

Iditarod National Historic Trail Office  
Bureau of Land Management

General Work Sheet

Name of Site <u>CATTLE LANDING # 4.</u>	AHRS Number	Site Number
--	-------------	-------------

Other Site Names or Location  
CATTLE LANDING

Land Status

UTM Coordinates (zone, easting, northing)	Title of USGS Quadrangle	Geographic Location
--	--------------------------	---------------------

Present Owner's Name and Address

Present Occupant

Present Use

Brief Statement of Significance:

Project Information

Type of Inspection  
On Site   x     JULY 14, 80   Aerial

Name of Site

Site Number

PHYSICAL HISTORY

Dates of Erection

Architect

Original and Subsequent Owners

Builder or Contractor, Suppliers

Notes on Original Plan and Construction of Building

Notes on Known Alterations and Additions, with Dates and Architects

---

HISTORICAL EVENTS AND PERSONS ASSOCIATED WITH THE BUILDING

---

---

SOURCES OF INFORMATION

---

Primary and Unpublished Sources

---

Secondary and Published Sources

---

Likely Sources Not Yet Investigated

---

Prepared by

Date of Visit

Weather Conditions

---

Iditarod National Historic Trail

Inventory Work Sheet

Site Name <i>CRIPPLE LANDING #4.</i>	AHSR Number	Site Number
---	-------------	-------------

Trail Section	Distance From _____, _____ Miles or Flight Time
---------------	--

Land Status

Location	USGS Map Quad
----------	---------------

Longitude	Latitude
-----------	----------

LEGAL DESCRIPTION

Township	Range	Sec.	Sub.	Meridian
----------	-------	------	------	----------

Acreage

GENERAL DESCRIPTION

Architectural Merit and Interest  
*TYPICAL CABIN STYLE OF EARLY DAYS BUT MAINTAINED W/ RECENT USE*

Condition of Fabric  
*EXCELLENT*

DETAILED DESCRIPTION OF EXTERIOR

Overall Dimensions	Number of Bays <i>2 PORCH &amp; CABIN</i>	Number of Stories <i>1</i>	Layout, Shape 
--------------------	--	-------------------------------	--

Foundations  
*LOG ON SOIL.*

Wall Construction, Finish and Color

INTERIOR WALLS APPEAR TO HAVE BEEN FLATTENED BY SPLITTING  
SLABS OFF.

COTTON STUFFING, CHINKING,

Structural System, Framing

Log - 1 SIDED

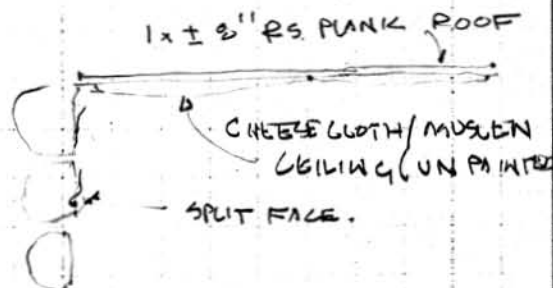

Porches, Stoops, Bulkheads

WESTERN ENTRANCE FRONT PORCH (FOR WOOD & SHIP)

Chimneys

13" GALV. SAFETY, W/ 6" STOVEPIPE CHIMNEY,

Openings: Doorways and Doors

5 PANEL MANUFACTURED DOOR (FR)



Windows and Shutters

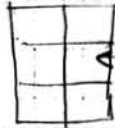

TURNOED SIDEWISE (4 EA)



(1 EA)

Roof: Shape, Covering

GABLE - SEE WALL FRAME SYSTEM

Cornice, Eaves



BLDG. PAPER  
PS 1" BOARDS

FACIA 1 x 5 1/2" (GREEN POINT)

Dormers, Cupolas, Towers

NONE

DETAILED DESCRIPTION OF INTERIOR

Floor Plans (by floors)

SEEMS MATERIALS MAY HAVE COME FROM PIKE.  
STRUCTURE IE: WALLS, FLOOR, WINDOWS,

SOIL BANKED - AROUND MAIN CHAIN

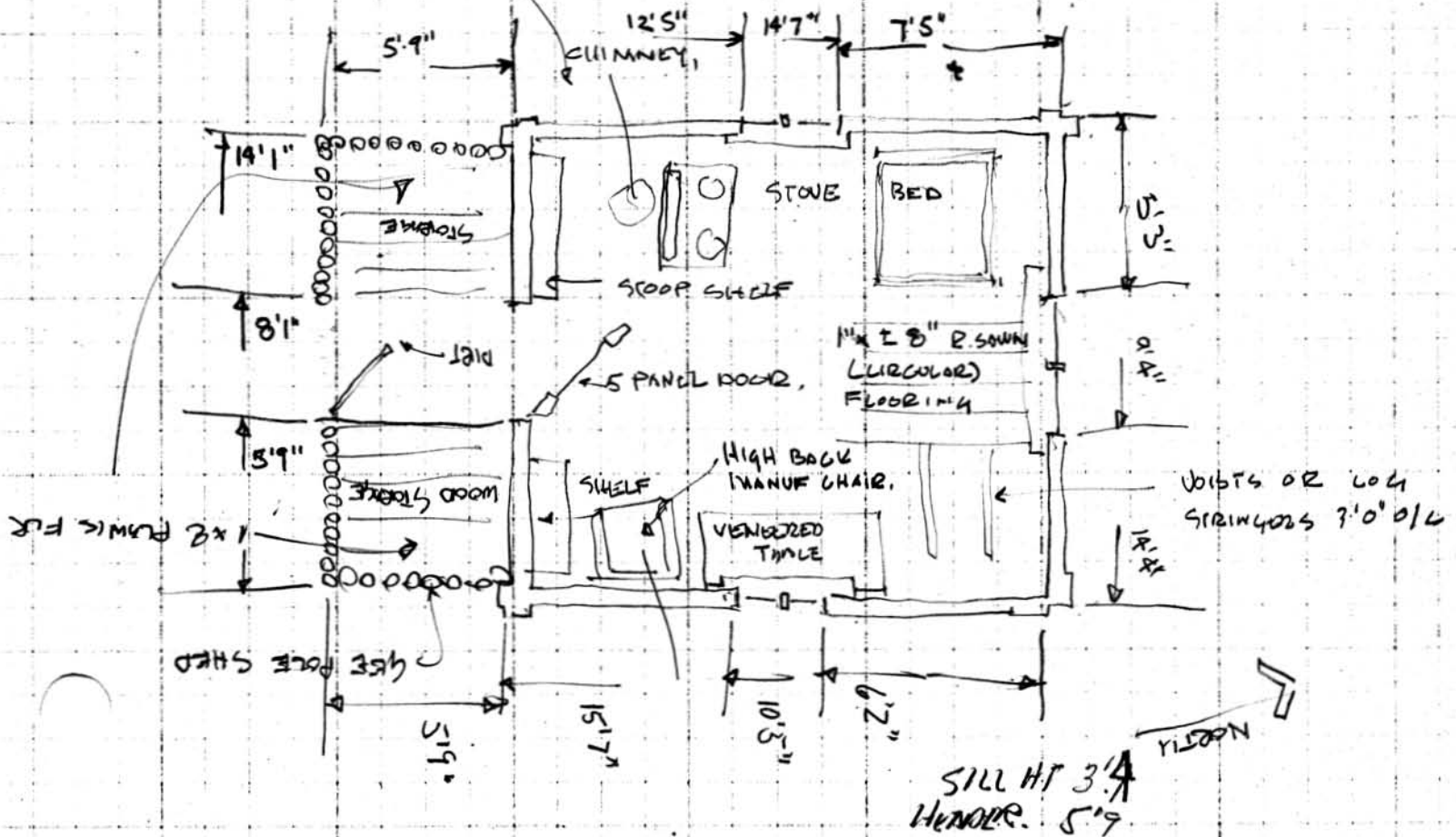

---

Stairways

---

Flooring

SEE PLAN

---

Wall and Ceiling Finish

SEE PLAN

---

Corways and Doors

---

Special Decorative Features, Trim and Cabinet Work

---

Notable Hardware

— GROVE - REBUILT KENMORE W/D. STOVE.

---

Mechanical Equipment (Heating, Lighting and Plumbing Systems and Fixtures of Note)

---

---

SITE AND SURROUNDINGS

---

General Setting (Including Orientation by Compass Reading)

---

Historic Landscape Design

---



---

Outbuildings

---

Site Use Recommendations

---

Proposed Site Preservation Program and Cost Estimate

Prepared By

Date