

Iditarod National Historic Trail Office
Bureau of Land Management

General Work Sheet

Name of Site CRIPPLE LANDING #3	AHRS Number	Site Number
------------------------------------	-------------	-------------

Other Site Names or Location

Land Status

UTM Coordinates (zone, easting, northing)	Title of USGS Quadrangle	Geographic Location
--	--------------------------	---------------------

Present Owner's Name and Address

Present Occupant

Present Use

Brief Statement of Significance:
MOBILESHOP - FRONT NE END
SMALL CABIN REAR

Project Information

Type of Inspection
On Site _____ Aerial _____

Name of Site	Site Number
--------------	-------------

PHYSICAL HISTORY

Dates of Erection

Architect

Original and Subsequent Owners

Builder or Contractor, Suppliers

Notes on Original Plan and Construction of Building

Notes on Known Alterations and Additions, with Dates and Architects

HISTORICAL EVENTS AND PERSONS ASSOCIATED WITH THE BUILDING

SOURCES OF INFORMATION

Primary and Unpublished Sources

Secondary and Published Sources

Likely Sources Not Yet Investigated

Prepared by

Date of Visit

Weather Conditions

Iditarod National Historic Trail

Inventory Work Sheet

Site Name	AHRIS Number	Site Number
Trail Section	Distance From _____, _____ Miles or Flight Time	
Land Status		

Location	USGS Map Quad
----------	---------------

Longitude	Latitude
-----------	----------

LEGAL DESCRIPTION

Township	Range	Sec.	Sub.	Meridian
----------	-------	------	------	----------

Acreage

GENERAL DESCRIPTION

Architectural Merit and Interest

Condition of Fabric
GOOD - EXCELLENT

DETAILED DESCRIPTION OF EXTERIOR

Overall Dimensions	Number of Bays <i>2</i>	Number of Stories <i>1</i>	Layout, Shape
--------------------	----------------------------	-------------------------------	---------------

Foundations
LOG ON GROUND

Wall Construction, Finish and Color

LOG - PEELLED WITH MUD / PORTLAND CEMENTING

NATURAL COLOR

Structural System, Framing

LOG

Porches, Stoops, Bulkheads

NONE

neys

ADV. FLASHING - REAR (NO SAFETY) 130 6" SOUV PIPE

Openings: Doorways and Doors

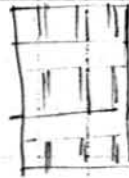

VERT. ES. PLANKS.

Windows and Shutters

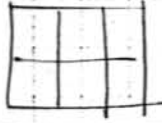

Roof: Shape, Covering

GABLE ROOF - COVERING - CUT & FLATTENED BARRELS - 55 GAL
FOR GEE POLE JOISTS & BARRELS

Cornice, Eaves

ROUGH,

Dormers, Cupolas, Towers

NONE

DETAILED DESCRIPTION OF INTERIOR

Floor Plans (by floors)

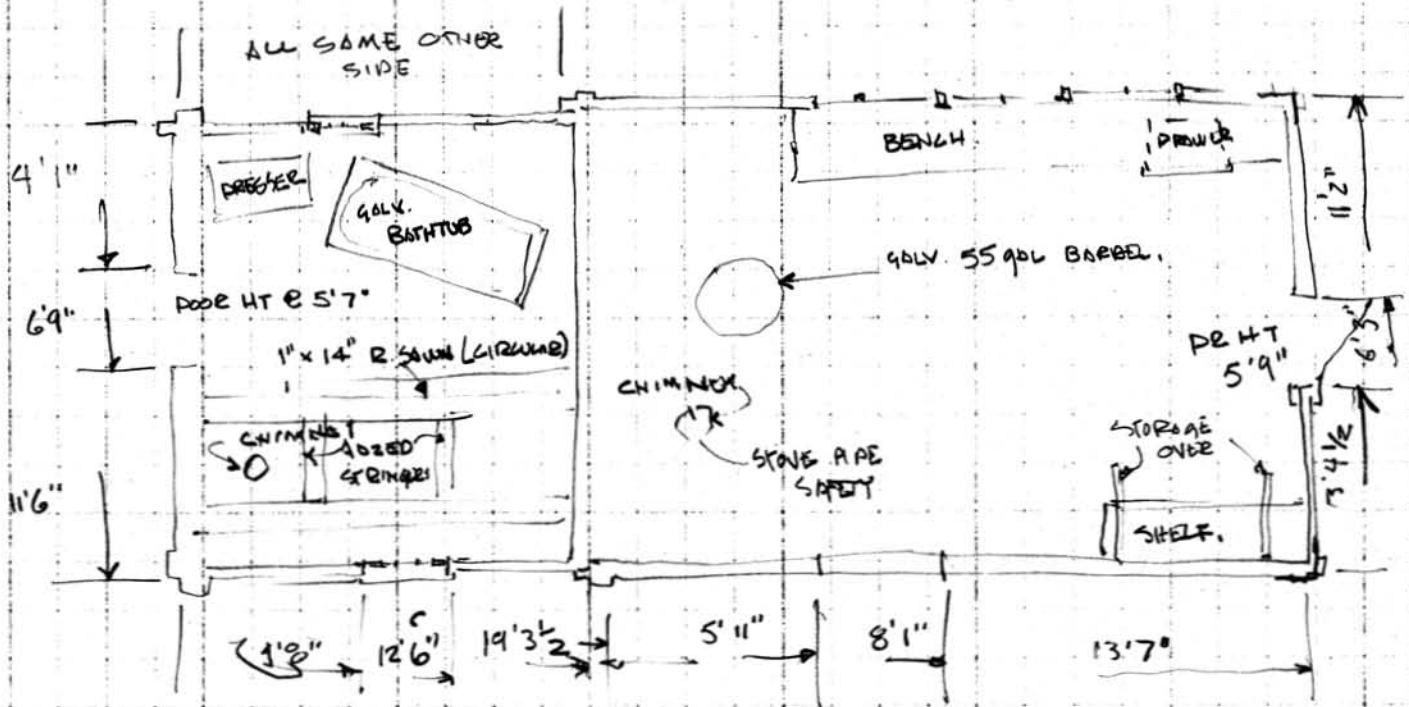

Stairways

Flooring

Wall and Ceiling Finish

Corways and Doors

Special Decorative Features, Trim and Cabinet Work

Notable Hardware

Mechanical Equipment (Heating, Lighting and Plumbing Systems and Fixtures of Note)

SITE AND SURROUNDINGS

General Setting (Including Orientation by Compass Reading)

Historic Landscape Design

Outbuildings

Site Use Recommendations

Proposed Site Preservation Program and Cost Estimate

Prepared By

Date