

MED-020

SLOW FORK ROADHOUSE (1)

DOYON, LIMITED

BLM #AA-12298

CERTIFICATE OF ELIGIBILITY

SLOW FORK ROADHOUSE (1)

DOYON, LIMITED

BLM #AA-12298

I, Jacob Lestenkof, Area Director, Bureau of Indian Affairs, pursuant to the authority vested in me by 43 CFR 2653.5(h), hereby issue a Certificate of Eligibility to Doyon, Limited, for the Slow Fork Roadhouse (1) (BLM #AA-12298) as a historical place for the following reasons:

1. Extensive field investigation by BIA personnel found concrete evidence supporting the claim of a Native historical place.
2. The site is associated with events and persons of historical significance in the history of the Native peoples of Alaska.
3. This site has archeological and anthropological research potential that may yield information important to the prehistory and history of the Alaska Native peoples.

This certificate and accompanying report will be submitted to the Bureau of Land Management which, pursuant to 43 CFR 2653.5(k) and (l), will issue an appealable decision on the application.

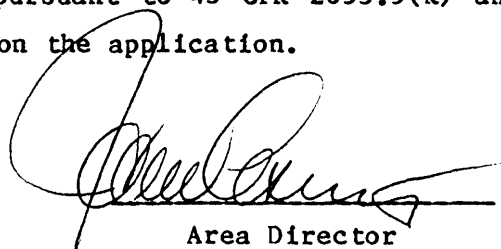
Area Director

Dated: 24 APRIL, 1984

TABLE OF CONTENTS
 SLOW FORK ROADHOUSE (1)
 DOYON, LIMITED
 BLM #AA-12298

Cover Sheet	A
Certificate of Eligibility	B
Table of Contents	C
Claims Examiner's Certificate	D
Claims Examiner's Report	1

EXHIBIT #1

A. Certificate of Review	4
B. Report of Investigation	5
Bibliography	9
C. Legal Description	10
D. Survey Format	12
E. POB Sketch	13
F. Site Map	14
G. Quad (Area) Map	15
H. Photography Record Form	16
I. Photographs	17

EXHIBIT #2

A. Regional Corporation Application	22
B. Related Papers with Application	23

EXHIBIT #3

A. NPS Cover Letter	41
B. CPSU Section 14(h)(1) Form	42

CLAIMS EXAMINER'S CERTIFICATE

SLOW FORK ROADHOUSE (1)

DOYON, LIMITED

BLM #AA-12298

I, Stanley J. Casey, hereby certify the following to be true and correct to the best of my knowledge and belief:

That I reviewed this report of the field investigation and data supplied by field investigators, archeologists, their field notes, and research;

That the conclusions contained in the Claims Examiner's report are based on an accurate analysis of my findings;

That my recommendations are valid and consistent with the guidance contained in 43 CFR 2650, et seq.

Certified this 14th day of April, 1984

Stanley J. Casey
Claims Examiner

Reviewed and approved by:

L. P. Cooper, Jr.
Claims Examining Officer

Date: 13 April, 1984

CLAIMS EXAMINER'S REPORT
FOR
SLOW FORK ROADHOUSE (1)
DOYON, LIMITED
BLM #AA-12298

I. FINDINGS OF FACT

1. Doyon, Limited, is a Native regional corporation organized in accordance with 43 CFR 2650. (Exhibit 2)
2. The Corporation authorized an individual to file its applications in accordance with 43 CFR 2650.2. (Exhibit 2)
3. The Corporation included a statement of significance in accordance with 43 CFR 2653.5(f). (Exhibit 2)
4. The site is marked on United States Geological Survey (USGS) quadrangle map, 1:63,360, Medfra (A-2) in accordance with 43 CFR 2653.5(f). (Exhibit 1)
5. The site is specifically described in Exhibit 1, Appendix C.
6. BIA field investigators located the site to be within the area described by the Corporation. (Exhibit 1)
7. The site is not within 2 miles of the boundary of any home rule or first class city.
8. BIA field investigators marked the corners of the site in accordance with 43 CFR 2653.5(j). (Exhibit 1)
9. BIA field investigators examined the site in 1981. (Exhibit 1)

10. CPSU archeologists investigated the site in 1981. (Exhibit 1)
11. BIA field investigators took photos of the site. (Exhibit 1)
12. The Corporation, CPSU, and BIA agree on the site location.
13. Based upon field examination, research, and the CPSU report BIA has determined that Slow Fork Roadhouse (1) is eligible for certification as a historical place.

II. CONCLUSIONS OF LAW

1. An eligible Native regional corporation can select lands pursuant to Section 14(h)(1) of ANCSA.
2. A Native regional corporation can authorize an individual to file its applications for Section 14(h)(1) selections.
3. An application for a Section 14(h)(1) selection can be amended.
4. BIA can modify the boundaries of a cemetery site or a historical place.
5. A historical place selection in a national forest can be granted.
6. BIA can consult other Federal agencies on Section 14(h)(1) selections.
7. BIA shall confirm the existence of a cemetery site or a historical place.
8. BIA can issue a certificate of eligibility or ineligibility for a cemetery site or a historical place.

III. RECOMMENDATION

1. It is recommended that BIA issue a certificate of eligibility for Slow Fork Roadhouse (1) as a historical place for the following reasons:
 - A. Extensive field investigation by BIA personnel found concrete evidence supporting the claim of a Native historical place.
 - B. The site is associated with events and persons of historical significance in the history of the Native peoples of Alaska.
 - C. This site has archeological and anthropological research potential that may yield information important to the prehistory and history of the Alaska Native peoples.

APPENDIX A
CERTIFICATE OF REVIEW
SLOW FORK ROADHOUSE (1)
DOYON, LIMITED
BLM #AA-12298

I, Gene A. Smerchek, certify the following Section 14(h)(1) report to be true to the best of my knowledge and belief:

That the field investigators conducted the investigation hereinafter described;

That the report of this investigation was prepared from observations, interviews, field notes, photographs, and research before, during, and after the field examination;

That I reviewed the information hereinafter contained and found it to be an accurate report of the investigation;

That the field investigator's summary of this investigation accurately reflects the findings of the field examination required by 43 CFR 2653.5(h).

Dated _____

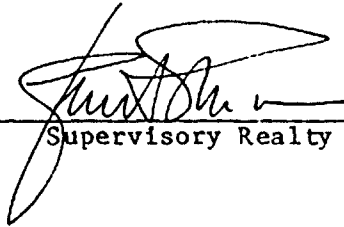

Supervisory Realty Specialist

APPENDIX B
REPORT OF INVESTIGATION
FOR
SLOW FORK ROADHOUSE (1)
DOYON, LIMITED
BLM #AA-12298

I. PURPOSE AND AUTHORITY

The purpose of this report is to set forth investigative findings from the ANCSA Office examination of the Doyon, Limited, application for Slow Fork Roadhouse (1) as a historical place.

Section 14(h)(1) of the Alaska Native Claims Settlement Act (ANCSA), Public Law 92-203, as amended, authorizes the Secretary of the Interior to convey fee title to existing cemetery sites and historical places to the appropriate regional corporation.

Departmental Releases 1666, 230 DM 1, and 10 BIAM 3.1 delegate to the Area Director the authority to certify the existence of cemetery sites and historical places under Section 14(h)(1) of ANCSA.

The ANCSA Office is delegated the authority and responsibility to conduct field investigations of the sites selected, to prepare reports of those investigations, and to make recommendations as to certification in accordance with 43 CFR 2653.5.

II. BACKGROUND

Doyon, Limited, originally applied for Slow Fork Roadhouse (1) as a historical place on June 28, 1976, in compliance with regulations of Section 14(h)(1) of the Alaska Native Claims Settlement Act (ANCSA). Doyon, Limited, amended their application on December 28, 1976.

A tract of land was claimed including the SE¹/₄ Section 30, T. 26 S., R. 27 E., Kateel River Meridian (KRM), Alaska. Doyon, Limited, marked the site location on United States Geological Survey (USGS) quadrangle map, 1:63,360, Medfra (A-2), Alaska, 1958.

The Bureau of Land Management (BLM) preadjudicated the application and assigned it case file number AA-12298. BLM then forwarded the application to the Bureau of Indian Affairs (BIA) ANCSA Office for field investigation.

According to the application, this area was the site of a village, established in the early historic period, and a subsequent roadhouse location. A major means of communications with the outside world in winter was by dog team, consequently, most roadhouses were established on the winter trail and along old Indian trails. In addition, many roadhouses were established at or near existing villages.

Information regarding the site was obtained from Miska Deaphon, who carried mail by dogsled in the 1930's along the 90 miles of winter trail between Big River and Lone Star, frequently stopping at the roadhouse. Miska confirmed that his aunt, Lena Patruska, lived in the village along with her sons and Grandma Sesui, trapping between Nikolai and Telida until the death of her first husband. One of the cabins burned down, but a second was built thus re-establishing the village.

On a location visit to the site Miska verified the location of the roadhouse and dog barns which existed for ten years before being washed out by floods. He also established the site as the location of the old village, Shirsnughno, meaning "Slow Fork."

Pre-field investigation indicated that the site as applied for lies within the boundaries of Public Land Order 5251.

III. INVESTIGATIVE FINDINGS

Slow Fork Roadhouse (1) was located on June 10, 1981, by BIA Realty Specialist Ron Kortlever and BIA Field Investigator Patti Hughes, along with Native informant Miska Deaphon.

Field investigation of Slow Fork Roadhouse (1) was conducted on June 24-25, 1981, by BIA Field Investigators Patti Hughes and Sheri Lewis. Cooperative Park Studies Unit (CPSU) Archeologists Martha McCollough and Bill Sheppard provided technical assistance.

Site boundaries were determined by Sheri Lewis and Bill Sheppard following a transected reconnaissance of the site. The site was located within the S $\frac{1}{2}$ SE $\frac{1}{4}$ SW $\frac{1}{4}$ Section 10, and N $\frac{1}{2}$ NE $\frac{1}{4}$ NW $\frac{1}{4}$ Section 15, T. 26 S., R. 27 E., KRM, Alaska, which lies outside of the application area. The site contains 8.5 acres, more or less, including a buffer zone ranging from 0 feet to 330 feet which was provided to protect the integrity of the surveyed area. The site lies within the boundaries of Public Land Order 5251.

The site is located on a bend of the Slow Fork River with its confluence with the Tonzona River to the southwest. The main use area lies within a fairly flat, grassy clearing surrounded by birch, spruce, and willows with the use area extending north into the trees.

The remains of a roadhouse with an adjoining shed were found in the clearing, along with another cabin remains, several cache pits, and piles of rolled birch bark. Cultural debris was interspersed throughout the main use area. Many sawed-off stumps were found in the use area extending north of the clearing.

IV. SUMMARY

Field investigation of Slow Fork Roadhouse (1) on June 10, 1981, revealed a partial roadhouse with an adjoining shed, remains of a cabin and sweathouse, several cache remains, and cultural debris scattered throughout the main use area. The use area extends north within the trees where several stumps were found.

Doyon, Limited, applied for an area of land within the SE $\frac{1}{4}$ Section 30, T. 26 S., R. 27 E., KRM, Alaska, but due to local guide information and field investigation, it is recommended that the application be amended to the S $\frac{1}{2}$ SE $\frac{1}{4}$ SW $\frac{1}{4}$ Section 10, N $\frac{1}{2}$ NE $\frac{1}{4}$ NW $\frac{1}{4}$ Section 15, T. 26 S., R. 27 E., KRM, Alaska.

The site as surveyed contains 8.5 acres, more or less, including the buffer zone provided for in Title 43, Code of Federal Regulations. The site lies within the boundaries of Public Land Order 5251.

BIBLIOGRAPHY
BLM #AA-12298

Hosley, Edward Howard. The Kolchan: Athapaskans of the Upper
Kuskokwim. Manuscript, 1966, p. 64.

APPENDIX C
LEGAL DESCRIPTION
BLM #AA-12298

A parcel of land located within the $S\frac{1}{2}SE\frac{1}{4}SW\frac{1}{4}$ Section 10, $N\frac{1}{2}NE\frac{1}{4}NW\frac{1}{4}$ Section 15, T. 26 S., R. 27 E., Kateel River Meridian (KRM), Alaska. The site is more specifically described as follows:

Beginning at the point of beginning (POB), latitude $63^{\circ}14'39''$ N., longitude $153^{\circ}41'42''$ W., designated as Corner 1 (C-1), marked with a 5/8-inch aluminum alloy rod extending 7 inches above the ground, referenced to the following:

Reference A: S. 62° E. to the east bank of the confluence of the Tonzona River with the Slow Fork River, located in Section 15, T. 26 S., R. 27 E., KRM, Alaska;

Due to the lack of visibility of reference points from the ground, the following references were taken from the helicopter hovering approximately 300 feet above the POB.

Reference B: N. 83° E. to USC&GS "Sentry" on Grayling Hill, elevation 1414 feet, located in Section 7, T. 26 S., R. 30 E., KRM, Alaska;

Reference C: S. 15° W. to highest peak of Babybasket Hill, elevation 1455 feet, located in Section 36, T. 27 S., R. 26 E., KRM, Alaska;

Reference D: S. 60° W. to the USC&GS "Hub" in East Fork Hills, elevation 1885 feet, located in Section 29, T. 26 S., R. 26 E., KRM, Alaska;

Thence N. 65° W., 783 feet to Witness Corner 2 (WC-2), marked with a 5/8-inch aluminum alloy rod extending 7 inches above the ground;

Thence N. 65° W., 29 feet to Corner 2 (C-2), located at the mean high water line of Slow Fork River, unmonumented;

Thence following the mean high water line along the meander of the Slow Fork River upstream approximately 1650 feet to a point near the POB;

Thence N. 65° W., 14 feet returning to the POB (C-1).

The site described contains 8.5 acres, more or less.

APPENDIX D
SURVEY FORMAT
BLM #AA-12298

This survey was conducted on June 24-25, 1981, following a transected reconnaissance of the site. BIA and CPSU personnel determined the site boundaries.

All bearings were obtained with a Silva Ranger 15-T compass declinated $24\frac{1}{2}^{\circ}$ to true north. All distances were measured with a 100-foot Lufkin fiberglass tape.

The corners of the site were marked with 5/8-inch aluminum alloy rods driven to the point of resistance with sufficient portion extending aboveground as monuments. Each monument has been cited and described in the legal description.

APPENDIX E
POB Sketch

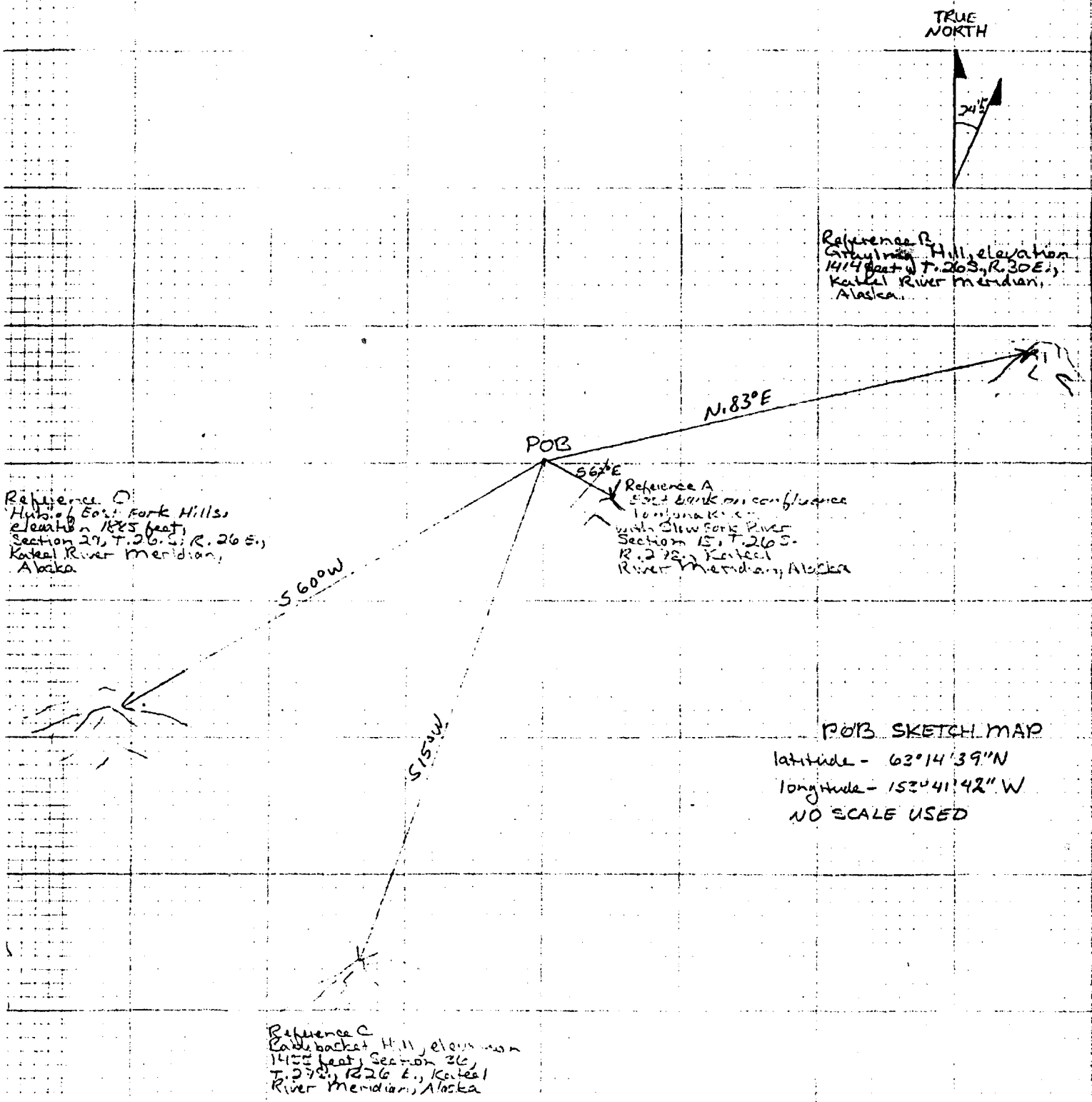

APPENDIX F
Site Map

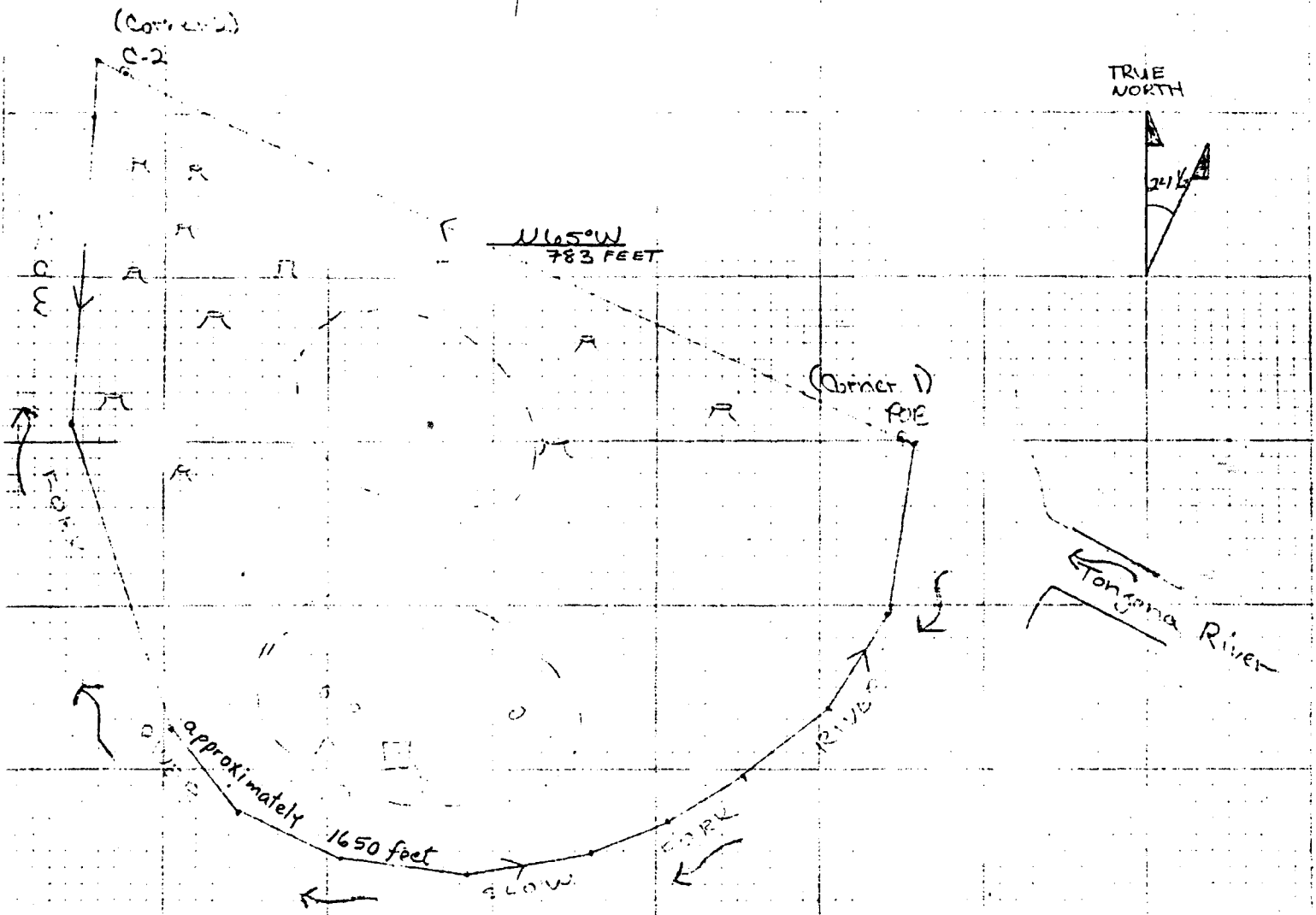

SITE SKETCH MAP

AA-12298

SLOW FORK ROADHOUSE (C)

ALIQUOT PARTS

S¹/₂ SE¹/₄ SW¹/₄ SECTION 10

N¹/₂ NE¹/₄ NW¹/₄ SECTION 15

T. 26 S., R. 27 E. KATEEL

RIVER MERIDIAN, ALASKA

APPROXIMATELY 2.5 ACRES

0 75 150

- clearing
- A tree stumps
- Cabin remains
- cache

Quad (Area) Map

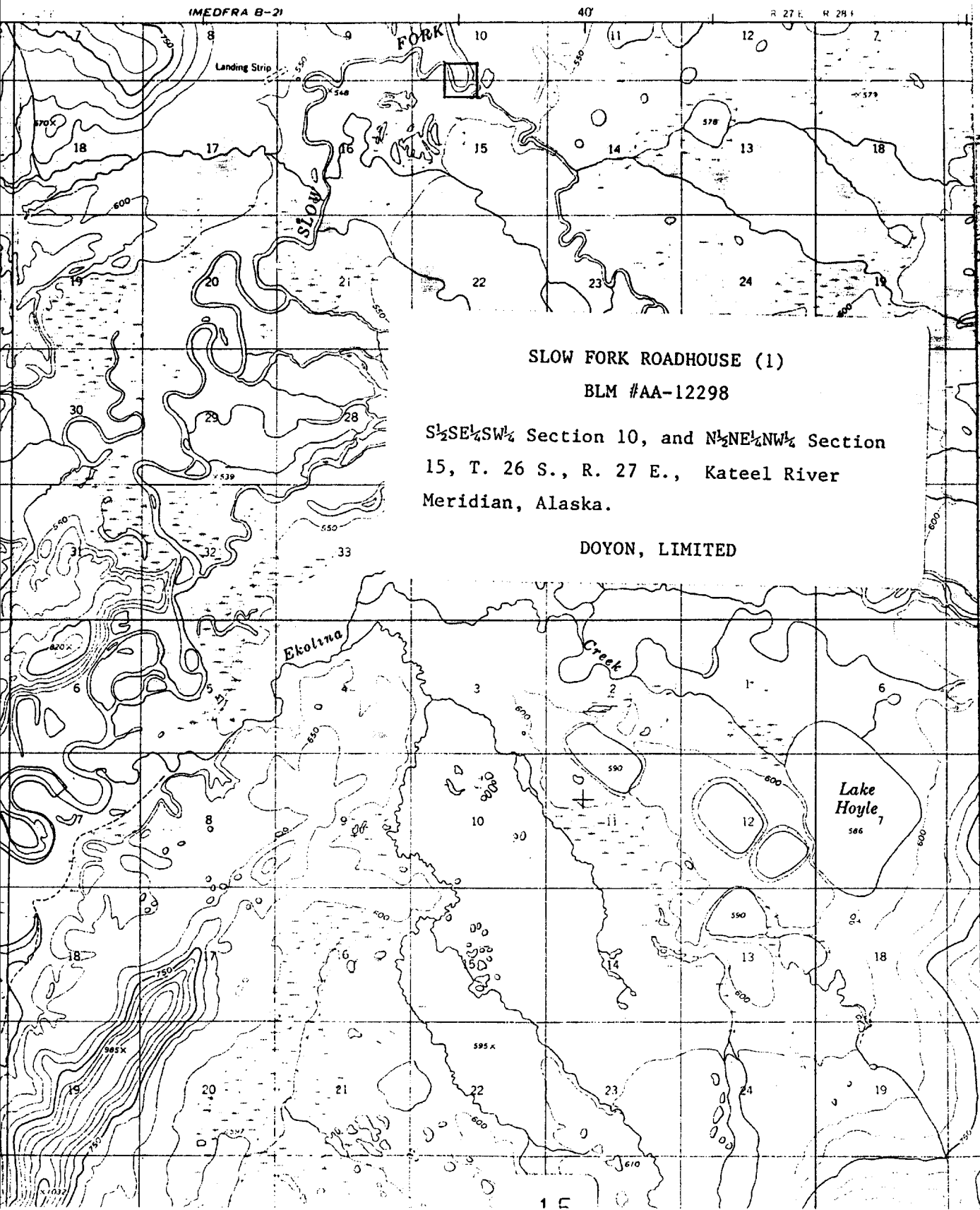

IMEDFRA B-21

40'

R 27 E R 24 E

SLOW FORK

Landing Strip

SLOW FORK ROADHOUSE (1)

BLM #AA-12298

$S\frac{1}{2}SE\frac{1}{4}SW\frac{1}{4}$ Section 10, and $N\frac{1}{2}NE\frac{1}{4}NW\frac{1}{4}$ Section
15, T. 26 S., R. 27 E., Kateel River
Meridian, Alaska.

DOYON, LIMITED

Ekolno

Creek

Lake
Hoyle

15

APPENDIX H
BLM #AA-12298
PHOTOGRAPHY RECORD FORM

PHOTOGRAPHER(S): Sheri Lewis

ROLL(S): 1

DATE(S) June 24, 1981

PHOTO #	VIEW	INFORMATION
1		Site Identification
2	NE	Feature A-partial cabin remains
3	SW	Feature A-partial cabin remains
4	NE	Feature B-rolled birch bark
5	NE	Feature C-house depression
6	SE	Feature K-Roadhouse, collapsed roof
7	NE	Feature O-collapsed cache
8	NE	Feature F-cache pit
9	NE	Feature J-house pit
10	SE	Feature L-shed attached to Feature K
11	N	Aerial view of site
12	E	Aerial view of site
13	S	Aerial view of site
14	W	Aerial view of site
15		Reference A-confluence Tonzona to Slow Fork River
16		Reference B-Grayling Hill
17		Reference C-Babybasket Hill
18		Reference D-East Fork Hills

Photographs

AA 12298

SLOW FORK ROADWAY

JUNE 24, 1981

SHERI LEWIS & MRS. T



Site Identification

Feature A-partial cabin remains





Feature C-house depression



Feature K-partial roadhouse remains





-Feature J-house pit



-Feature L-attached shed to Feature K

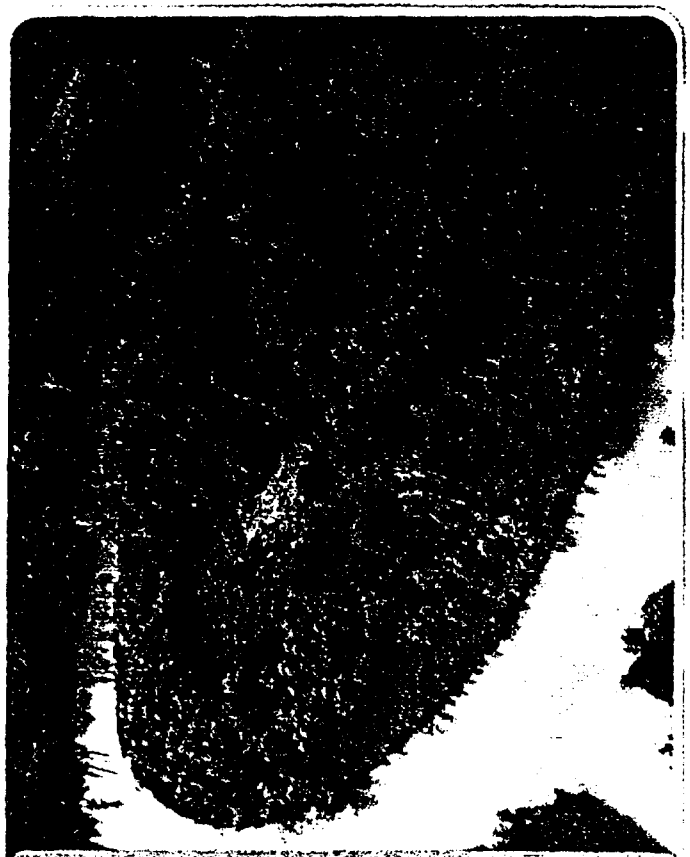

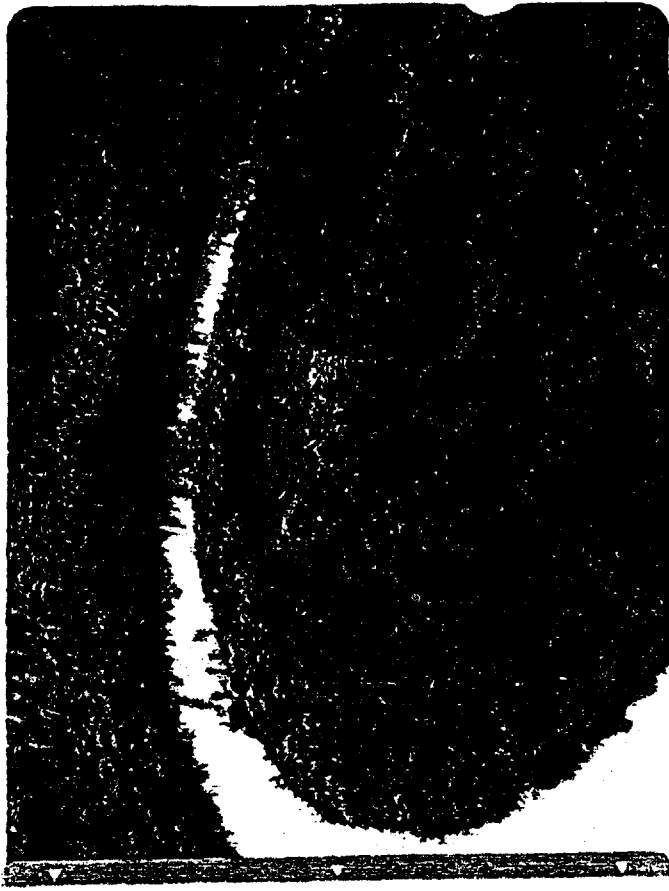

Aerial view of site

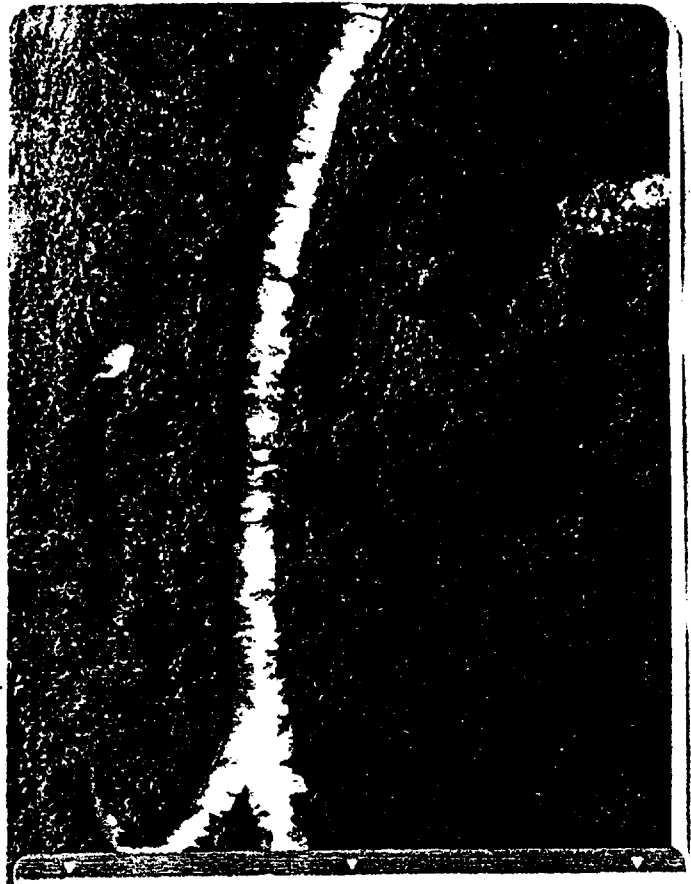

Aerial view of site



Reference A-confluence Tonzona River to

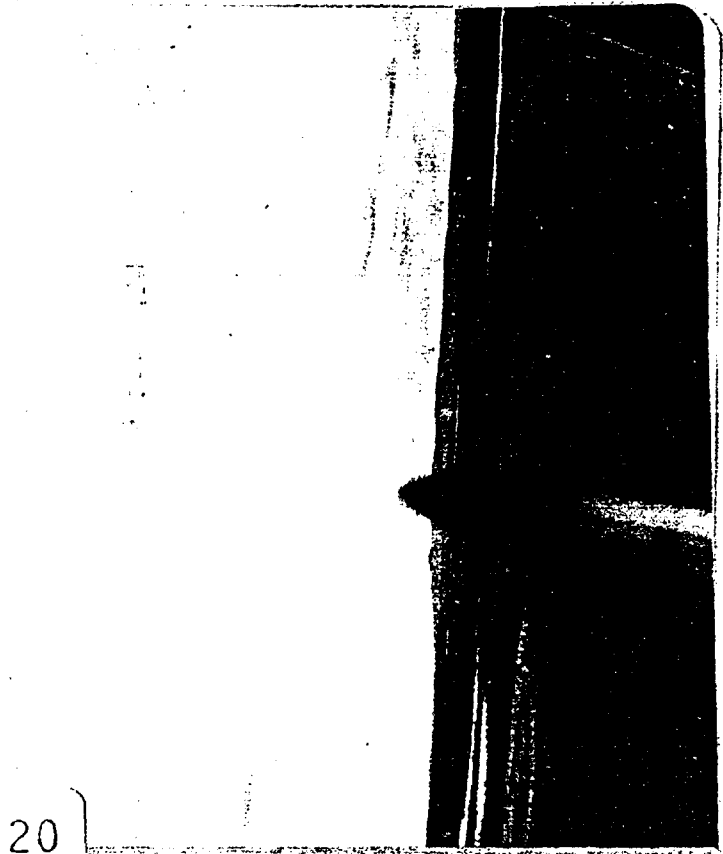

20

Reference B-Grayling Hill (elev. 1414)



- Reference C-Babybasket Hill (elev. 1455) -



- Reference D-East Fork Hills (HUB)
(elev. 1885) -

UNITED STATES
DEPARTMENT OF THE INTERIOR
BUREAU OF LAND MANAGEMENT

FORM APPROVED
OMB NO. 1010-5665
Serial Number
AP 12298
INSTRUCTIONS ON REVERSE

REGIONAL CORPORATION SELECTION APPLICATION
Act of December 18, 1971 (43 U.S.C. 1601)

1. Name Doyon, Limited	Address (include zip code) First and Hall Streets Fairbanks, Alaska 99701
-------------------------------	---

2. Specify type of selection

Surface and subsurface estate (43 CFR 2652)

Subsurface estate only (Lieu Selections; 43 CFR 2652)

Surface and subsurface estate (Cemetery Sites; 43 CFR 2653)

Surface and subsurface estate (Historical Places; 43 CFR 2653)

3a. Give written legal description of lands requested (attach separate sheet, if necessary)

Certain available public lands as defined by Section 3(e) and withdrawn pursuant to Section 14(h)(1) of the Alaska Native Claims Settlement Act. These lands are described in more detail in Appendice A attached. Included in the selection are any and all lands listed in Appendice A as exclusion because of alleged valid existing rights, if such alleged rights are subsequently determined to be invalid, as evidenced by a denial of title thereto by the United States.

b. List U.S.G.S. quadrangle maps used to portray requested lands

McGrath A-2, B-2

c. Have you attached a copy of each map? Yes No

4. Indicate land use and occupancy Occupied Unoccupied

Mining Claim Native Use

Entryman Other (specify)

5. Indicate Entitlement (acres)	Total Entitlement 2 Million acres more or less	Previously Filed	This Application
---------------------------------	---	------------------	------------------

6. Give numerical preference, if selection application is filed pursuant to Sec. 2652.3(f) of the regulations

7. Authority for signature Attached Previously filed in Serial No.

CERTIFY That the statements made herein are true, complete, and correct to the best of my knowledge and belief and are made in good faith.

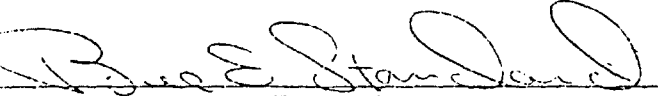
 Land Selection Agent JUN 28 1976
(Signature) (Title) (Date)

The 18 U.S.C. Section 1001, makes it a crime for any person knowingly and willfully to make to any department or agency of the United States any false, fictitious, or fraudulent statements or representations as to any matter within its jurisdiction.

Doyon, Ltd.: Historic and Cemetery Sites

PRELIMINARY INVENTORY

1. Site Number - MGR 37
2. a. Indian Name of Site _____
b. English Name of Site Slow Fork Roadhouse
c. Variations First Slow Fork Roadhouse

3. Map Reference MEDFRA T26S/R27E SW $\frac{1}{4}$

4. Land Status D-1

COMMENTS

The village, established there in the early historic period, has an associated cemetery. A Native-owned roadhouse was subsequently founded to serve miners and others traveling from the rail head at Nenana to the gold fields of the Innoko. The site was abandoned because of flooding.

prepared by:

Wendy L. K...
National Park Service
Dept. of Anthropology
University of Alaska
Fairbanks, Alaska 99701

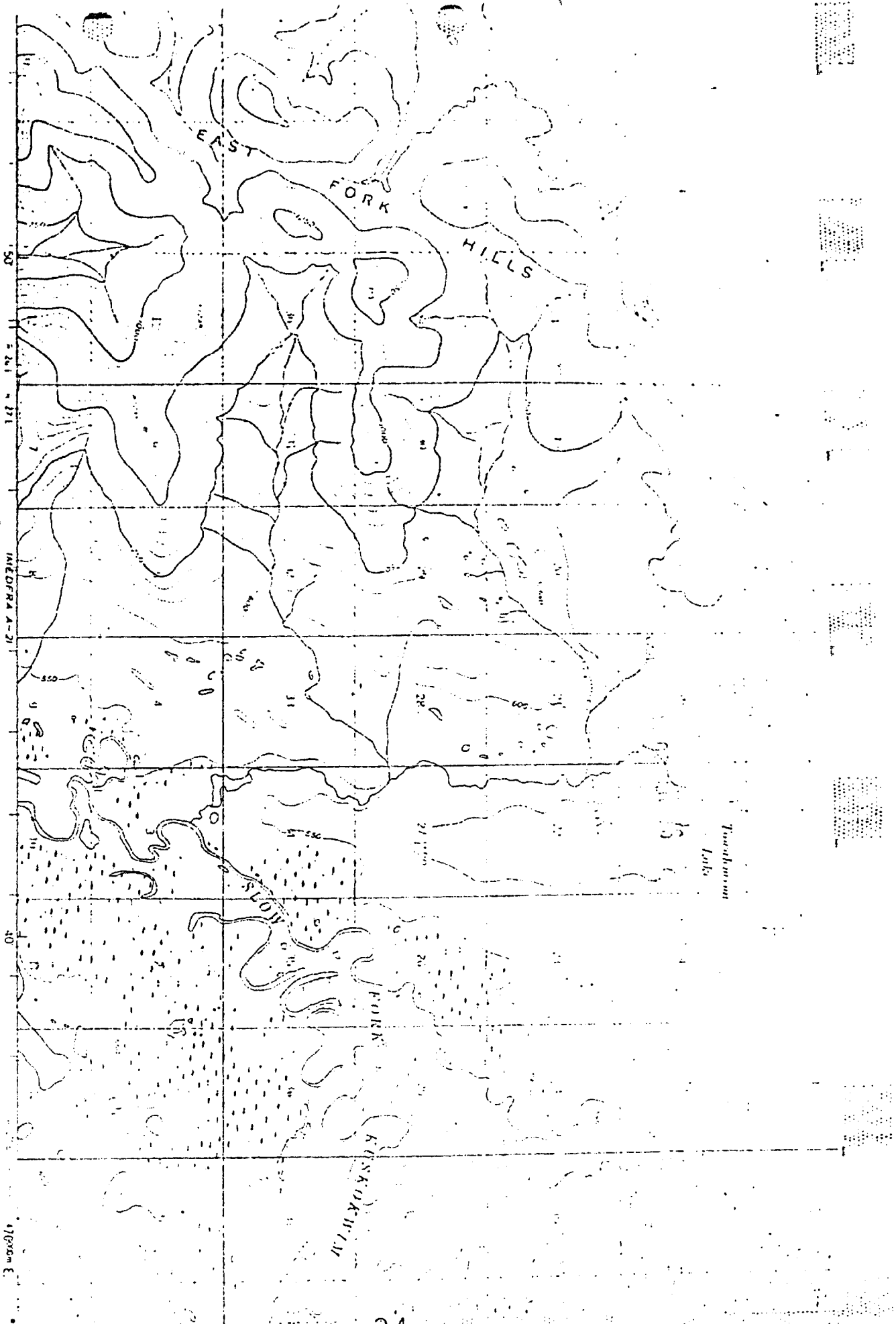
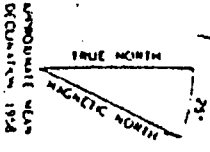

SCALE 1:63360

CONTOUR INTERVAL 50 FEET
 DATUM IS MEAN SEA LEVEL

4 METERS

1000 2000 3000 4000 5000 6000 7000 8000 9000 10000

1000 2000 3000 4000 5000 6000 7000 8000 9000 10000

1000 2000 3000 4000 5000 6000 7000 8000 9000 10000

MEDFRA (A-2) QUAD
ALASKA
1:63,360 SERIES (TOPOP)

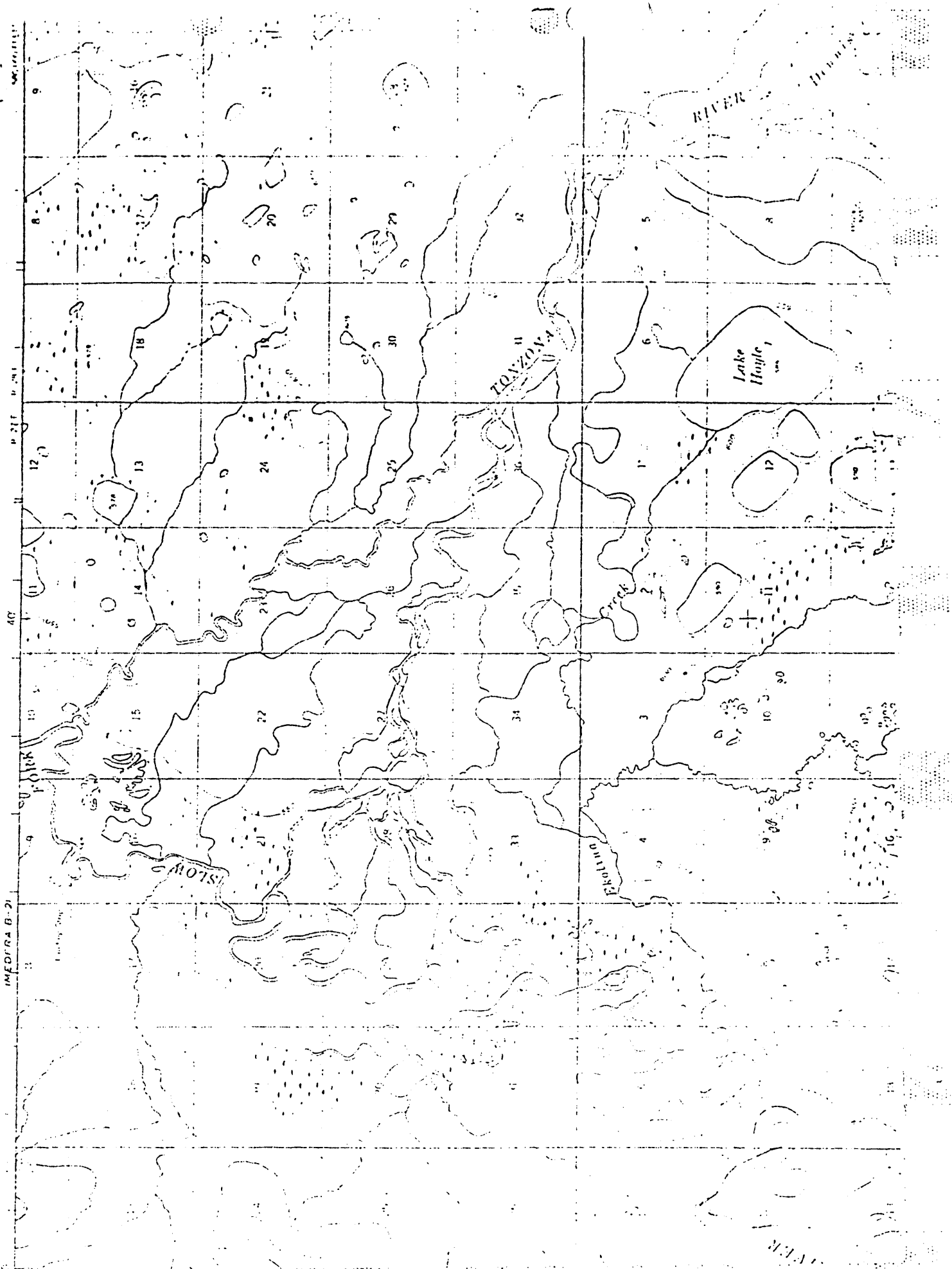

Legal Reference Act of December 18, 1971 (43 U.S.C. 1601)	File Code 2653b	Serial Number AA12298
Name and Mailing Address Doyon, Limited First and Hall Streets Fairbanks, Alaska 99701		
Description of Land MGR 37 Slow Fork Roadhouse Medfra T 26S R 27E KRM SW $\frac{1}{4}$		
DATE OF ACTION	ACTION TAKEN	
July 6, 1976	Application received 1b	

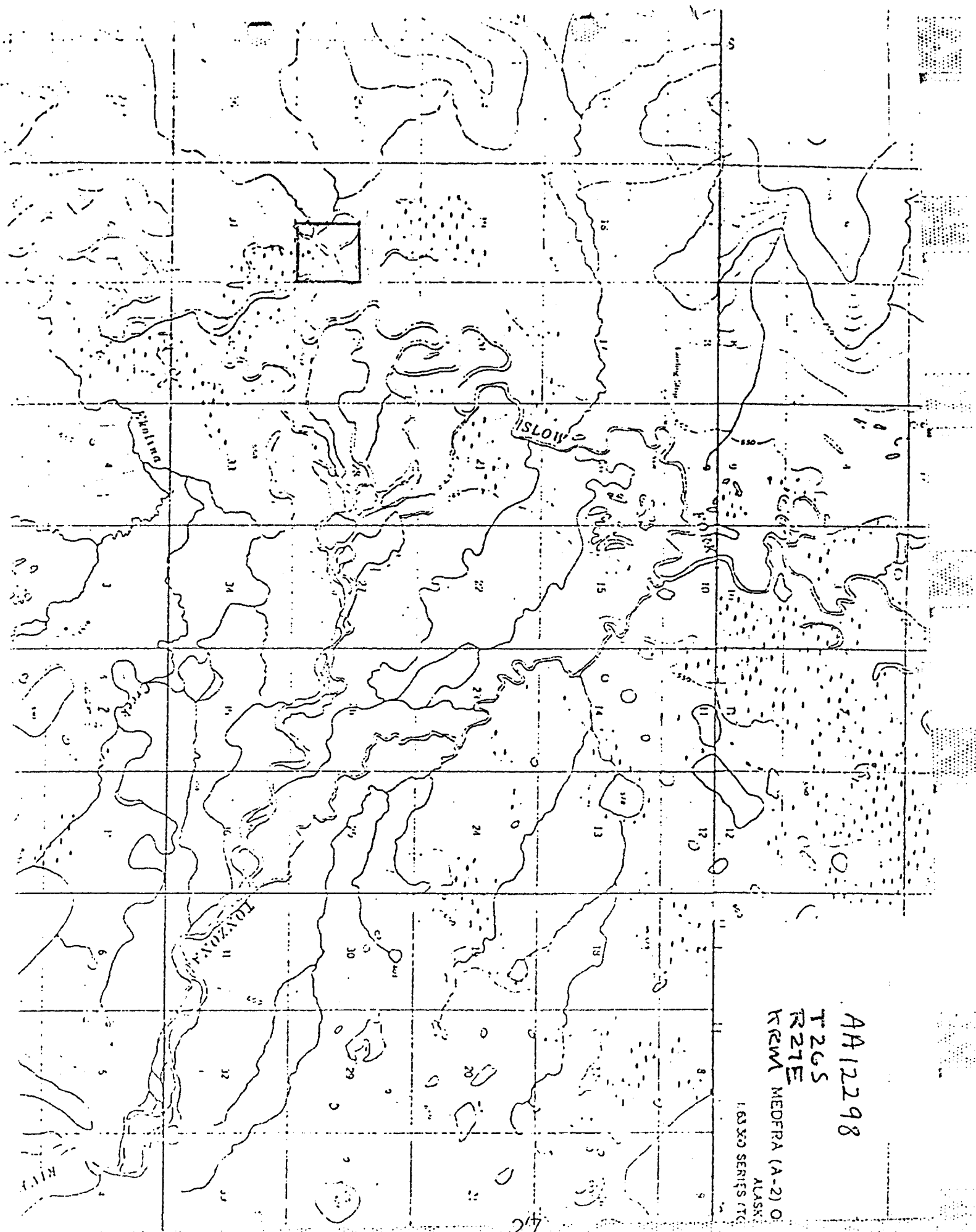

AA 12298
T 265
R 21E
K RWM MEDFRA (A-2) O
ALASKA
1:63,300 SERIES (TC)

1962 HGR 5700

1962 HGR 5700

1962 HGR 5700

Doyon, Limited

MA 12298
(2653)

*Doyon Building
First and Hall
Fairbanks, Alaska 99701*

AA12298

December 28, 1976

RECEIVED
BUREAU OF LAND MANAGEMENT

1976 DEC 29 PM 2:10

DISTRICT OFFICE
FAIRBANKS, ALASKA

Mr. Richard LeDosquet
District Manager
Bureau of Land Management
Fairbanks District Office
P.O. Box 1150
Fairbanks, Alaska 99701

Dear Mr. LeDosquet:

Enclosed for your files is Doyon, Limited Board Resolution, 77-19, which makes certain changes in the authorizations to act on matters pertaining to Doyon, Limited land selections.

In addition to this, and subject to it, I am also enclosing amended descriptions for certain selections made pursuant to Section 14(h)(1) of ANCSA and under Regulation 43 CFR 2653.5. These amendments are filed under the authority of Waiver of Regulations dated September 30, 1976, 41 FR 44040, which extended the deadline for 14(h)(1) Selections and Amendments thereto to December 31, 1976 and at the request of the staff of the Alaska State Office, BLM.

The amended descriptions represent the best information available as to the location of these sites after a one field season study by a study team supervised by National Park Service Anthropologist, Elizabeth Andrews. It should be stressed that our intent is to select the sites identified on the original applications by name and that a potential exists that, in some instances, it may be found, upon field investigation, that the land described does not encompass all or part of the named site. In such cases we reserve the right, pursuant to 43 CFR 2653.5(i), to amend our applications and upon amendment to have the application reprocessed, including segregation of the newly described lands, whether they have been subsequently withdrawn or appropriated under some other authority or not.

It should be stressed that the sites described herein are of utmost importance as part of the cultural heritage of the

SM (3-E 77)

*FDP-2 114
1-1-77
Ojm*

*SD
1-5-77*

Richard LeDosquet
Page Two
December 28, 1976

native population of the Doyon Region and that it is essential that they be identified, segregated from appropriation by others, and preserved as mandated by the Alaska Native Claims Settlement Act. As such, we request that BLM make every effort to process these as is necessary to enable their field examination and identification by BIA at the earliest possible date.

Thank you for your cooperation.

Sincerely,

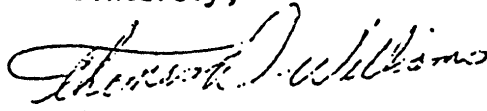

T.D. Williams
Director of Lands

TDW/mm

Enclosures

cc: Fairbanks Land Office ✓

Curt McVee, State Director
Alaska BLM
555 Cordova Street
Anchorage, Alaska

Application No.

File Description

AA-12294	T. 33 N., R. 26 W., SM	NW 1/4 of Section 11 and the NE 1/4 of Section 10
AA-12295	T. 28 S., R. 24 E., KRM	SE 1/4 of Section 32
AA-12296	T. 27 S., R. 26 E., KRM	SW 1/4 of Section 34
AA-12297	T. 29 S., R. 24 E., KRM	E 1/2 of Section 3
AA-12298	T. 26 S., R. 27 E., KRM	SE 1/4 of Section 30
AA-12299	T. 28 N., R. 23 W., SM	NW 1/4 of Section 8
AA-12300	T. 34 N., R. 29 W., SM	S 1/2 of Section 31
AA-12301	T. 33 N., R. 30 W., SM	SW 1/4 of Section 33
AA-12302	T. 33 N., R. 33 W., SM	SE 1/4 of the SE 1/4 of Section 18
AA-12303	T. 30 N., R. 35 W., SM	NE 1/4 of Section 24
AA-12304	T. 30 N., R. 34 W., SM	NE 1/4 of the SE 1/4 of Section 1
AA-12305	T. 30 N., R. 35 W., SM	NE 1/4 of Section 2
AA-12306	T. 30 N., R. 34 W., SM	SW 1/4 of the NW 1/4 of Section 7
AA-12307	T. 29 N., R. 34 W., SM	NW 1/4 of the NW 1/4 of Section 5
AA-12308	T. 30 N., R. 34 W., SM	NW 1/4 of the NW 1/4 of Section 18
AA-12309	T. 30 N., R. 35 W., SM	NE 1/4 of Section 13
AA-12310	T. 32 N., R. 34 W., SM	NW 1/4 of the SE 1/4 of Section 11
AA-12311	T. 28 N., R. 35 W., SM	NE 1/4 of Section 17
AA-12312	T. 28 N., R. 35 W., SM	Sections 10 and 15
AA-12313	T. 30 N., R. 35 W., SM	NW 1/4 of Section 13
AA-12314	T. 28 N., R. 35 W., SM	SE 1/4 of Section 18
AA-12315	T. 31 N., R. 35 W., SM	N 1/2 of Section 13
AA-12316	T. 31 N., R. 35 W., SM	SW 1/4 of Section 12
AA-12317	T. 33 N., R. 26 W., SM	NE 1/4 of Section 15
AA-12318	T. 33 N., R. 25 W., SM	NW 1/4 of the NE 1/4 of Section 13
AA-12319	T. 32 N., R. 28 W., SM	SW 1/4 of the NW 1/4 of Section 5
AA-12320	T. 27 N., R. 27 W., SM	W 1/2 of the NE 1/4 and the E 1/2 of the NW 1/4 of Section 35
AA-12321	T. 27 N., R. 27 W., SM	SW 1/4 of the SE 1/4 of Section 25
AA-12322	T. 26 N., R. 29 W., SM	SW 1/4 of the NE 1/4 of Section 22
AA-12323	T. 29 S., R. 11 W., KRM	NW 1/4 of the SW 1/4 of Section 2
AA-12324	T. 26 S., R. 11 W., KRM	SW 1/4 of Section 35
AA-12325	T. 24 S., R. 3 W., KRM	NW 1/4 of Section 7
AA-12326	T. 24 S., R. 4 W., KRM	NE 1/4 of Section 26
AA-12327	T. 24 S., R. 4 W., KRM	Sections 1-18
AA-12328	T. 23 S., R. 4 W., KRM	E 1/2 of Section 32
AA-12329	T. 28 S., R. 1 W., KRM	SE 1/4 of Section 25
AA-12330	T. 18 S., R. 2 W., KRM	SE 1/4 of Section 26
AA-12331	T. 26 S., R. 27 E., KRM	SW 1/4 of Section 32
AA-12332	T. 23 S., R. 30 E., KRM	NE 1/4 of Section 6
AA-12333	T. 28 S., R. 25 E., KRM	NW 1/4 of the NE 1/4 of Section 5

AA-12334	T. 28 S., R. 28 E., KRM	NE 1/4 of Section 25
AA-12335	T. 28 S., R. 17 E., KRM	SE 1/4 of the NW 1/4 of Section 29
AA-12336	T. 27 S., R. 28 E., KRM	SE 1/4 of the NW 1/4 of Section 16
AA-12337	T. 27 S., R. 28 E., KRM	SE 1/4 of Section 11
AA-12338	T. 27 S., R. 28 E., KRM	NE 1/4 of Section 16
AA-12339	T. 17 S., R. 1 E., KRM	Section 5
AA-12340	T. 22 N., R. 12 E., CRH	SE 1/4 of Section 14
AA-12341	T. 22 N., R. 59 W., SM	W 1/2 of Section 1 and the E 1/2 of Section 2
AA-12342	T. 25 N., R. 57 W., SM	E 1/2 of the SE 1/4 of Section 35
AA-12343	T. 25 N., R. 56 W., SM	NE 1/4 of Section 31
AA-12344	T. 24 N., R. 54 W., SM	N 1/2 of Section 26
AA-12345	T. 33 N., R. 54 W., SM	SE 1/4
AA-12346	T. 33 N., R. 54 W., SM	SE 1/4 of the SW 1/4 of Section 27
AA-12347	T. 33 N., R. 54 W., SM	NE 1/4
AA-12348	T. 33 N., R. 54 W., SM	NW 1/4 of Section 30
AA-12349	T. 33 N., R. 54 W., SM	W 1/2
AA-12350	T. 33 N., R. 55 W., SM	N 1/2 of Section 14
AA-12351	T. 33 N., R. 57 W., SM	W 1/2 of Section 34
AA-12352	T. 28 N., R. 59 W., SM	E 1/2 of Section 3
AA-12353	T. 33 N., R. 60 W., SM	The SW 1/4 of Section 28
AA-12354	T. 27 N., R. 58 W., SM	NW 1/4 of Section 8
AA-12355	T. 28 N., R. 59 W., SM	NE 1/4 of Section 26
AA-12356	T. 27 N., R. 58 W., SM	W 1/2 of Section 21
AA-12357	T. 27 N., R. 58 W., SM	SW 1/4 of Section 14
AA-12358	T. 26 N., R. 61 W., SM	NE 1/4 of Section 25 and the SE 1/4 of Section 24
AA-12359	T. 26 N., R. 58 W., SM	NE 1/4 of Section 12
AA-12360	T. 27 N., R. 55 W., SM	NE 1/4 of Section 18
AA-12361	T. 33 N., R. 53 W., SM	NW 1/4 of Section 33
AA-12362	T. 27 N., R. 56 W., SM	E 1/2 of Section 3 and the W 1/2 of Section 2
AA-12363	T. 30 N., R. 55 W., SM	Sections 1-3, 10-12 and 13-15
AA-12364	T. 28 N., R. 58 W., SM	E 1/2 of Section 30
AA-12365	T. 19 S., R. 27 W., FM	The SE 1/4 of Section 11
AA-12366	T. 33 N., R. 46 W., SM	SE 1/4 of Section 9, SW 1/4 of Section 10, NE 1/4 of Section 15 and the NW 1/4 of Section 15
AA-12367	T. 28 N., R. 48 W., SM	Section 1



UNITED STATES
DEPARTMENT OF THE INTERIOR

BUREAU OF INDIAN AFFAIRS

ANCSA PROJECTS OFFICE
P.O. BOX 6688
ANCHORAGE, ALASKA 99502

September 10, 1981

Mr. Dave Williams
Director of Lands
Doyon, Limited
201 First Avenue
Fairbanks, Alaska 99701

Dear Mr. Williams:

During the 1981 field season, on-site investigations were conducted to determine the status of the sites selected under the provisions of 14 (h)(1), ANCSA. A partial list of sites investigated is enclosed. Our investigation of these particular sites revealed discrepancies in site locations as indicated.

We recommend that amendments to your applications for these specific sites be submitted to the Bureau of Land Management indicating changes in location and/or type of site. In accordance with current regulations, a corporation has 60 days from the date of receipt of notification from this office in which to file an amendment to the original application indicating the correct site location.

Further action by this office will be held in abeyance until an amended application has been received. Please feel free to contact this office in the event you have a need for further clarification.

Sincerely,



James L. Welsch
(Acting) ANCSA Projects Officer

Enclosures:

1. List of 18 Sites.

BLM#	Applied for Site Location	Verified Site Location
AA-12298	SE $\frac{1}{2}$ Section 30, T. 26 S., R. 27 E., Kateel River Meridian, Alaska	S $\frac{1}{2}$ SE $\frac{1}{2}$ SW $\frac{1}{2}$ Section 10, N $\frac{1}{2}$ NE $\frac{1}{2}$ NW $\frac{1}{2}$ Section 15, T. 26 S., R. 27 E., Kateel River Meridian, Alaska.
AA12300	S $\frac{1}{2}$ Section 31, T. 34 N., R. 29 W., Seward Meridian, Alaska	Within applied for area amend to cemetery site.
AA12301	SW $\frac{1}{2}$ Section 33, T. 33 N., R. 30 W., Seward Meridian, Alaska	S $\frac{1}{2}$ SW $\frac{1}{2}$ SE $\frac{1}{2}$, S $\frac{1}{2}$ SE $\frac{1}{2}$ SW $\frac{1}{2}$ Section 33, T. 34 N., R. 30 W., and N $\frac{1}{2}$ NE $\frac{1}{2}$ NW $\frac{1}{2}$, NW $\frac{1}{2}$ NW $\frac{1}{2}$ NE $\frac{1}{2}$ Section 4, T. 33 N., R. 30 W., Seward Meridian, Alaska.
AA12312	Sections 10 & 15, T. 28 N., R. 35 W., Seward Meridian, Alaska	Cemetery site: NW $\frac{1}{2}$ NW $\frac{1}{2}$ SW $\frac{1}{2}$ Section 16, NE $\frac{1}{2}$ NE $\frac{1}{2}$ SE $\frac{1}{2}$ Section 17, T. 28 N., R. 35 W., Seward Meridian, Alaska.
AA12314	SE $\frac{1}{2}$ Section 18, T. 28 N., R. 35 W., Seward Meridian, Alaska	W $\frac{1}{2}$ SW $\frac{1}{2}$ NE $\frac{1}{2}$ Section 33, T. 28 N., R. 36 W., Seward Meridian, Alaska.
AA12319	SW $\frac{1}{2}$ NW $\frac{1}{2}$ Section 5, T. 32 N., R. 28 W., Seward Meridian Alaska	Historical place and cemetery site: S $\frac{1}{2}$ SE $\frac{1}{2}$ NW $\frac{1}{2}$, SE $\frac{1}{2}$ SW $\frac{1}{2}$ NW $\frac{1}{2}$, NE $\frac{1}{2}$ NW $\frac{1}{2}$ SW $\frac{1}{2}$, NW $\frac{1}{2}$ NE $\frac{1}{2}$ SW $\frac{1}{2}$ Section 5, T. 32 N., R. 28 W., Seward Meridian, Alaska
AA12320	W $\frac{1}{2}$ NE $\frac{1}{2}$, E $\frac{1}{2}$ NW $\frac{1}{2}$ Section 35, T. 27 N., R. 27 W., Seward Meridian, Alaska	E $\frac{1}{2}$ SW $\frac{1}{2}$ SE $\frac{1}{2}$, W $\frac{1}{2}$ SE $\frac{1}{2}$ SE $\frac{1}{2}$ Section 26, T. 27 N., R. 27 W., Seward Meridian, Alaska.
AA12321	SW $\frac{1}{2}$ SE $\frac{1}{2}$ Section 25, T. 27 N., R. 27 W., Seward Meridian, Alaska	NE $\frac{1}{2}$ SW $\frac{1}{2}$ Section 26, T. 27 N., R. 27 W., Seward Meridian, Alaska.
AA12322	SW $\frac{1}{2}$ NE $\frac{1}{2}$ Section 22, T. 26 N., R. 29 W., Seward Meridian, Alaska	Historical place: SW $\frac{1}{2}$ SE $\frac{1}{2}$ SW $\frac{1}{2}$ SE $\frac{1}{2}$ SW $\frac{1}{2}$ SW $\frac{1}{2}$ Section 23, and NW $\frac{1}{2}$ NE $\frac{1}{2}$ NW $\frac{1}{2}$, NE $\frac{1}{2}$ NW $\frac{1}{2}$ NW $\frac{1}{2}$ Section 26, T. 26 N., R. 29 W., Seward Meridian, Alaska.
AA12331	SW $\frac{1}{2}$ Section 32, T. 26 S., R. 27 E., Kateel River Meridian, Alaska	SW $\frac{1}{2}$ SW $\frac{1}{2}$ Section 9, N $\frac{1}{2}$ NW $\frac{1}{2}$ NW $\frac{1}{2}$ Section 16, T. 26 S., R. 27 E., Kateel River Meridian, Alaska.

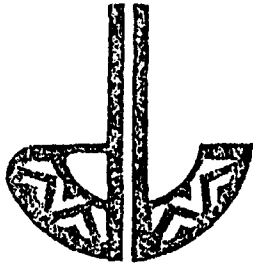
AA12332	NE $\frac{1}{2}$ Section 6, T. 23 S., R. 30 E., Kateel River Meridian, Alaska	S $\frac{1}{2}$ SE $\frac{1}{2}$ SE $\frac{1}{2}$ Section 31, T. 22 S., R. 30 E., and NE $\frac{1}{2}$ NE $\frac{1}{2}$ Section 6, T. 23 S., R. 30 E., Kateel River Meridian, Alaska.
AA12333	NW $\frac{1}{2}$ NE $\frac{1}{2}$ Section 5, T. 28 S., R. 25 E., Kateel River Meridian, Alaska	E $\frac{1}{2}$ SE $\frac{1}{2}$ SW $\frac{1}{2}$, W $\frac{1}{2}$ SW $\frac{1}{2}$ SE $\frac{1}{2}$ Section 15, and NW $\frac{1}{2}$ NW $\frac{1}{2}$ NE $\frac{1}{2}$, N $\frac{1}{2}$ NE $\frac{1}{2}$ NW $\frac{1}{2}$, SE $\frac{1}{2}$ NE $\frac{1}{2}$ NW $\frac{1}{2}$ Section 22, T. 28 S., R. 25 E., Kateel River, Meridian Alaska.
AA12341	W $\frac{1}{2}$ Section 1, E $\frac{1}{2}$ Section 2, T. 22 N., R. 59 W., Seward Meridian, Alaska	SE $\frac{1}{2}$ NE $\frac{1}{2}$, SE $\frac{1}{2}$ SW $\frac{1}{2}$ NE $\frac{1}{2}$, E $\frac{1}{2}$ NW $\frac{1}{2}$ SE $\frac{1}{2}$, W $\frac{1}{2}$ NE $\frac{1}{2}$ SE $\frac{1}{2}$ Section 14, T. 22 N., R. 59 W., Seward Meridian, Alaska.
AA12353	SW $\frac{1}{2}$ Section 28, T. 33 N., R. 60 W., Seward Meridian, Alaska	SW $\frac{1}{2}$ SW $\frac{1}{2}$ NW $\frac{1}{2}$, NW $\frac{1}{2}$ NW $\frac{1}{2}$ SW $\frac{1}{2}$ Section 28, and SE $\frac{1}{2}$ SE $\frac{1}{2}$ NE $\frac{1}{2}$, NE $\frac{1}{2}$ NE $\frac{1}{2}$ SE $\frac{1}{2}$ Section 29, T. 33 N., R. 60 W., Seward Meridian, Alaska.
AA12354	NW $\frac{1}{2}$ Section 8, T. 27 N., R. 58 W., Seward Meridian, Alaska	W $\frac{1}{2}$ SE $\frac{1}{2}$ SW $\frac{1}{2}$, E $\frac{1}{2}$ SW $\frac{1}{2}$ SW $\frac{1}{2}$ Section 5, and E $\frac{1}{2}$ NW $\frac{1}{2}$ NW $\frac{1}{2}$, W $\frac{1}{2}$ NE $\frac{1}{2}$ NW $\frac{1}{2}$ Section 8, T. 27 N., R. 58 W., Seward Meridian, Alaska.
AA12362	E $\frac{1}{2}$ Section 3, W $\frac{1}{2}$ Section 2, T. 27 N., R. 56 W., Seward Meridian, Alaska	N $\frac{1}{2}$ NE $\frac{1}{2}$ SW $\frac{1}{2}$ Section 1, T. 27 N., R. 56 W., Seward Meridian, Alaska.
AA12365	SE $\frac{1}{2}$ Section 11, T. 19 S., R. 27 W., Fairbanks Meridian, Alaska	SW $\frac{1}{2}$ SE $\frac{1}{2}$ SW $\frac{1}{2}$, SE $\frac{1}{2}$ SW $\frac{1}{2}$ SW $\frac{1}{2}$ Section 20, and NW $\frac{1}{2}$ NE $\frac{1}{2}$ NW $\frac{1}{2}$, NE $\frac{1}{2}$ NW $\frac{1}{2}$ NW $\frac{1}{2}$ Section 29, T. 18 S., R. 27 W., Fairbanks Meridian, Alaska.
AA12368	Sections 22-27, 34-36 inclusive, T. 32 N., R. 37 W., Seward Meridian, Alaska	W $\frac{1}{2}$ NE $\frac{1}{2}$ SE $\frac{1}{2}$, NE $\frac{1}{2}$ NW $\frac{1}{2}$ SE $\frac{1}{2}$ Section 26, T. 32 N., R. 38 W., Seward Meridian, Alaska.



Doyon, Limited

Doyon Building
 201 First Avenue
 Fairbanks, Alaska 99701 -4898
 Tel: (907) 452-4755 Telex 090-35340

RECEIVED
 BUREAU OF LAND MANAGEMENT

NOV -9 AM 10:55

DISTRICT OFFICE
 FAIRBANKS, ALASKA

November 2, 1981

Mr. Carl D. Johnson
 District Manager
 Bureau of Land Management
 Fairbanks District Office
 Box 1150
 Fairbanks, Alaska 99707

Re: ANCSA Section 14(h)(1) Selection Applications

Dear Mr. Johnson:

On June 29, 1976 Doyon, Limited filed selection applications pursuant to 14(h)(1) as noted on the attached 'Appendix A'. The Bureau of Indian Affairs has field examined these sites during the 1981 summer field season and has provided us with corrected descriptions which are shown on the attached Appendix. As we have stated in the past our 14(h)(1) selection applications are intended to select cultural sites and there is always the chance the descriptions are in error, we therefore submit Appendix A to amend the descriptions for the referenced 14(h)(1) selection applications.

Sincerely,

Thomas D. Williams
 Land Selection Agent

TDW:GDE/nmm

Attachment

cc: LaVelle Black
 Doyon Project Chief
 Bureau of Land Management
 Adjudication Section
 Alaska State Office
 701 C Street, Box 13
 Anchorage, Alaska 99513

NR 36
 WAB
 11/5/81

APPENDIX A

BLM #

Applied for Site Location

Verified Site Location

AA-12298

SE 1/4 Section 30, T. 26 S.,
R. 27 E., Kateel River
Meridian, Alaska

S 1/2 SE 1/4 SW 1/4 Section 10
N 1/2 NE 1/4 NW 1/4 Section 15,
T. 26 S., R. 27 E., Kateel River
Meridian, Alaska.

AA-12300

S 1/2 Section 31, T. 34 N.,
R. 29 W., Seward Meridian,
Alaska

Cemetery Site: E 1/2 NE 1/4
SW 1/4 Section 31, T. 34 N.,
R. 29 W., Seward Meridian, Alaska.

AA-12501

SW 1/4 Section 33, T. 33 N.,
R. 30 W., Seward Meridian,
Alaska

S 1/2 SW 1/4 SE 1/4,
S 1/2 SE 1/4 SW 1/4 Section 33,
T. 34 N., R. 30 W., and
N 1/2 NE 1/4 NW 1/4,
NW 1/4 NW 1/4 NE 1/4 Section 4,
T. 33 N., R. 30 W., Seward
Meridian Alaska.

AA-12512

Sections 10 & 15, T. 28 N.,
R. 35 W., Seward Meridian,
Alaska

Cemetery site: NW 1/4 NW 1/4 SW 1/4
Section 16, NE 1/4 NE 1/4 SE 1/4
Section 17, T. 28 N., R. 35 W.,
Seward Meridian Alaska.

AA-12514

SE 1/4 Section 18, T. 28 N.,
R. 35 W., Seward Meridian,
Alaska

W 1/2 SW 1/4 NE 1/4 Section 33,
T. 28 N., R. 36 W., Seward
Meridian, Alaska.

AA-12519

SW 1/4 NW 1/4 Section 5,
T. 32 N., R. 28 W., Seward
Meridian Alaska

Historical place and cemetery site:
S 1/2 SE 1/4 NW 1/4,
SE 1/4 SW 1/4 NW 1/4,
NE 1/4 NW 1/4 SW 1/4, NW 1/4
NE 1/4 SW 1/4 Section 5,
T. 32 N., R. 28 W., Seward
Meridian, Alaska.

AA-12520

W 1/2 NE 1/4, E 1/2 NW 1/4
Section 35, T. 27 N., R. 27 W.,
Seward Meridian, Alaska

E 1/2 SW 1/4 SE 1/4,
W 1/2 SE 1/4 SE 1/4 Section 26,
T. 27 N., R. 27 W., Seward
Meridian, Alaska.

AA-12321	SW 1/4 SE 1/4 Section 25, T. 27 N., R. 27 W., Seward Meridian, Alaska	NE 1/4 SW 1/4 Section 26, T. 27 N., R. 27 W., Seward Meridian, Alaska.
AA-12322	SW 1/4 NE 1/4 Section 22, T. 26 N., R. 29 W., Seward Meridian, Alaska	Historical place: SW 1/4 SE 1/4 SW 1/4 SE 1/4 SW 1/4 SW 1/4 Section 23, and NW 1/4 NE 1/4 NW 1/4, NE 1/4 NW 1/4 NW 1/4 Section 26, T. 26 N., R. 29 W., Seward Meridian, Alaska.
AA-12331	SW 1/4 Section 32, T. 26 S., R. 27 E., Kateel River Meridian, Alaska	SW 1/4 SW 1/4 Section 9, N 1/2 NW 1/4 NW 1/4 Section 16, T. 26 S., R. 27 E., Kateel River Meridian, Alaska.
AA-12332	NE 1/4 Section 6, T. 23 S., R. 30 E., Kateel River Meridian, Alaska	S 1/2 SE 1/4 SE 1/4 Section 31, T. 22 S., R. 30 E., and NE 1/4 NE 1/4 Section 6, T. 23 S., R. 30 E., Kateel River Meridian, Alaska.
AA-12333	NW 1/4 NE 1/4 Section 5, T. 28 S., R. 25 E., Kateel River Meridian, Alaska	E 1/2 SE 1/4 SW 1/4, W 1/2 SW 1/4 SE 1/4 Section 15, and NW 1/4 NW 1/4 NE 1/4, N 1/2 NE 1/4 NW 1/4, SE 1/4 NE 1/4 NW 1/4 Section 22, T. 28 S., R. 25 E., Kateel River Meridian, Alaska.
AA-12341	W 1/2 Section 1, E 1/2 Section 2, T. 22 N., R. 59 W., Seward Meridian, Alaska	SW 1/4 SW 1/4 NW 1/4 Section 13 SE 1/4 NE 1/4, SE 1/4 SW 1/4 NE 1/4, E 1/2 NW 1/4 SE 1/4, W 1/2 NE 1/4 SE 1/4 Section 14, T. 22 N., R. 59 W., Seward Meridian, Alaska.
AA-12353	SW 1/4 Section 28, T. 33 N., R. 60 W., Seward Meridian, Alaska	SW 1/4 SW 1/4 NW 1/4, NW 1/4 NW 1/4 SW 1/4 Section 28, and SE 1/4 SE 1/4 NE 1/4, NE 1/4 NE 1/4 SE 1/4 Section 29, T. 33 N., R. 60 W., Seward Meridian, Alaska.
AA-12354	NW 1/4 Section 8, T. 27 N., R. 58 W., Seward Meridian, Alaska	W 1/2 SE 1/4 SW 1/4, E 1/2 SW 1/4 SW 1/4 Section 5, and E 1/2 NW 1/4 NW 1/4, W 1/2 NE 1/4 NW 1/4 Section 8, T. 27 N., R. 58 W., Seward Meridian, Alaska.

AA-12362 E 1/2 Section 3, W 1/2
Section 2, T. 27 N., R. 56 W.,
Seward Meridian, Alaska

N 1/2 NE 1/4 SW 1/4 Section 1,
T. 27 N., R. 56 W., Seward
Meridian, Alaska.

AA-12365 SE 1/4 Section 11, T. 19 S.,
R. 27 W., Fairbanks
Meridian, Alaska

SW 1/4 SE 1/4 SW 1/4,
SE 1/4 SW 1/4 SW 1/4 Section 20,
and NW 1/4 NE 1/4 NW 1/4,
NE 1/4 NW 1/4 NW 1/4 Section 29,
T. 18 S., R. 27 W., Fairbanks
Meridian, Alaska.

AA-12368 Sections 22-27, 34-36
inclusive, T. 52 N.,
R. 37 W., Seward Meridian
Alaska

SW 1/4 SE 1/4 NE 1/4,
W 1/2 NE 1/4 SE 1/4,
NE 1/4 NW 1/4 SE 1/4 Section 26,
T. 32 N., R. 38 W., Seward
Meridian, Alaska.

AMENDMENT COMPLIANCE ADDENDUM

SLOW FORK ROADHOUSE (1)

DOYON, LIMITED

BLM #AA-12298

On September 10, 1981, Doyon, Limited (DL), was sent a letter requesting amendment of the land description for Slow Fork Roadhouse (1), (AA-12298). The original application from DL requested the following parcel of land:

SE $\frac{1}{4}$ Section 30, T. 26 S., R. 27 E., Kateel River Meridian, Alaska.

During the 1981 field season, a discrepancy was found in the actual site location. It was recommended that the application be amended to the following:

S $\frac{1}{2}$ SE $\frac{1}{4}$ SW $\frac{1}{4}$ Section 10, N $\frac{1}{2}$ NE $\frac{1}{4}$ NW $\frac{1}{4}$ Section 15, T. 26 S., R. 27 E., Kateel River Meridian, Alaska.

In accordance with Title 43 Code of Federal Regulations 2653.5 (1), a Native Corporation, upon receipt of notification of discrepancy, has 60 days in which to file an amendment to their original application.

The Bureau of Land Management received the amended application on November 9, 1981, which is in compliance with the regulatory requirements. (Appendix A)

Ronald D. Kortlever
Acting Supervisory Realty Specialist

02/24/82
Date



United States Department of the Interior

NATIONAL PARK SERVICE

Alaska Regional Office
540 West Fifth Avenue
Anchorage, Alaska 99501

IN REPLY REFER TO:

A44 (ARO-PCR)

16 SEP 1982

Mr. Larry P. Cooper, Jr., Director
ANCSA Projects Office
Bureau of Indian Affairs
P.O. Box 6688
Anchorage, Alaska 99502

Dear Mr. Cooper:

Enclosed is the National Park Service, Cooperative Park Studies Unit (CPSU) submission of our findings regarding the below listed site for the Bureau of Indian Affairs' final certification document.

AA-12298

Slow Fork Roadhouse No. 1

As required by the ANCSA 14(h) rules and regulations (43 CFR 2653), the Anthropologists from the Cooperative Park Studies Unit, University of Alaska, Fairbanks, representing the National Park Service, have surveyed and documented the site in the field, gathered ethnohistoric information from knowledgeable local residents, and researched archival and library sources.

The research staff has assessed the evidence for significance and on the basis of their research find that this site meets the criteria for significance as stated in 43 CFR 2653.

In addition, the research staff is also of the opinion that the site meets the significance criteria for nomination to the National Register of Historic Places. A National Register nomination form for this site has been sent to your office, and is on file at the CPSU, the State Historic Preservation Officer's office, and the appropriate Native corporations.

By copy of this letter, this concludes the National Park Service's consultation for this site as required by regulation. This includes transmittal of the ANCSA 14(h)(1) site survey form for the site, supporting documentation such as photographs and maps, and a National Register nomination form.

Sincerely,

William C. Welch
Associate Regional Director
Planning, Recreation, and Cultural Resources

Enclosure

cc:

Bruce Ream, CPSU, Fairbanks
Regional Archeologist, Alaska Region
(Contracting Officer's Representative)
File X Contract CX-9000-9-E060

SITE NO. AA12298

ANCSA 14(h)(1) SITE SURVEY FORM
Revised 1981 Format

Anthropology and Historic Preservation
Cooperative Park Studies Unit
University of Alaska
Fairbanks, Alaska

I. SITE NO.

A. BLM Serial No. AA12298
B. State AHS No. _____
C. Other, specify MGR 37 (Andrews 1977)
D. Regional Corporation
Name Doyon, Ltd.

II. SITE NAME

A. Common Slowfork Roadhouse
B. Native _____
C. Non-native _____
D. Variations Upper Slow Fork;
Old Slow Fork; First Slow Fork
E. Translation _____

III. SITE SURVEY

A. Date(s) visited 24 and 25 June 1981
B. Researcher W. Sheppard (CPSU), E. Andrews (CPSU)
C. Others present at site (affiliation and title) M. McCollough (CPSU field assistant
S. Lewis (BIA-field investigator); P. Hughes (BIA-field investigator)
D. How site was reached Helicopter - Bell 206B

IV. SITE LOCATION

A. USGS Quad MEDFRA Map Scale: 1:250,000
B. Longitude 153°42'10"W Latitude 63°14'40'N

C. UTM Zone Pt 1 5 Easting 4/65000 Northing 70/12750
Pt 2 5 4/65125 70/12750
Pt 3 5 4/64960 70/12800

D. USGS 15 Minute Series MEDFRA (A-2) Map Scale: 1:63,360

E. Legal description

$S\frac{1}{2}$ SW $\frac{1}{4}$ SW $\frac{1}{4}$ Section 10, T. 26 S., R. 27 E., Kateel River Meridian
 $N\frac{1}{2}$ NE $\frac{1}{4}$ NW $\frac{1}{4}$ Section 15, T. 26 S., R. 27 E., Kateel River Meridian

F. Aerial photo reference _____

G. Additional locational information _____

V. LAND STATUS

- A. Within 11(a)(1)
 B. Regional Deficiency
 C. D-1
 D. Existing Wildlife Refuge
 E. Existing National Forest
 F. Additions to Wildlife Refuge
- G. D-2
 1. Proposed Park
 2. Proposed Wild and Scenic River
 3. Proposed Wildlife Refuge
 4. Proposed Forest
 H. Other, specify _____

K. Describe any land status conflicts with 14(h)(1) selections that become evident in the field.

VI. MACROENVIRONMENT

A. Ecosystem

1. Moist Tundra
 2. Wet Tundra
 3. Alpine Tundra
 4. High Brush
 5. Coastal Western Hemlock-Spruce Forest
 6. Bottomland Spruce-Poplar
 7. Muskeg, Low Brush
 8. Upland Spruce-Hardwood
 9. Lowland Spruce-Hardwood

This refers to a named ecosystem as indicated on the Joint Federal-State Land Use Planning Commission Map. If the site is located within an ecosystem which is like a small island within an area of another major ecosystem, this should be noted.

10. Additional comment

B. Land form

1. Valley
 a. flats
 b. slopes
 2. Ridge
 a. mountain
 b. beach
 3. Knoll
 4. Terrace
 a. river
 b. wave cut
 5. Shore
 a. lake
 b. river or stream
 c. ocean

C. Has the area been glaciated

1. no
2. yes: Describe glacial features in area around the site.

D. Coastal features, if applicable

- | | |
|--|---|
| 1. <input type="checkbox"/> cliff coast | 5. <input type="checkbox"/> shingle beach |
| 2. <input type="checkbox"/> sandy beach | 6. <input type="checkbox"/> lagoon |
| 3. <input type="checkbox"/> rocky beach | 7. <input type="checkbox"/> fiord estuary |
| 4. <input type="checkbox"/> other (sea caves, tidal flats, spits, etc.), specify _____ | |

Describe

E. Other land forms

VII. IMMEDIATE SITE ENVIRONMENT

A. Local topographic situation

1. Low rise on terrace
2. Terrace edge, not on a point Slow Fork
3. Point of terrace edge
4. Terrace remnant of lower terrace Slow Fork and East Fork
5. Terrace remnant on flood plain
6. Low rise on flood plain
7. Undifferentiated area of land form
8. Other, specify _____
9. Description (size, distances, etc.)

Within a meander bend of Slow Fork; 8.3 acres in size

B. Relationship to other topographic features (within 500 m or 1650 feet)

1. Proximity to salt waters
2. Proximity to major tributary
3. Proximity to smaller streams
4. Proximity to confluence of streams
5. Proximity to slough (current or dry)
6. Proximity to lake (current or dry)

7. Proximity to hill, ridge, or low rise (under 35 m or 100 feet)
8. Proximity to an island
9. Proximity to a pass
10. Description of explication (size, distances, clear or glacial stream, etc.)

Glacial stream that heads in the Alaska Range.

C. Soil description

D. Description of site vegetation

Successional community composed of willow, alder, spruce, and birch with a clearing dominated by tall grass and fireweed.

VIII. SITE DESCRIPTION

A. Type (indicated all that apply)

1. Archeological Precontact
2. Archeological Postcontact
3. Other, specify _____

B. Definition

- | | |
|--|--|
| 1. <input type="checkbox"/> Village | 10. <input type="checkbox"/> Signal site (navigational landmark) |
| 2. <input type="checkbox"/> Camp | 11. <input type="checkbox"/> Trail |
| 3. <input type="checkbox"/> Isolated dwelling | 12. <input type="checkbox"/> Mining camp |
| 4. <input type="checkbox"/> Cache | 13. <input type="checkbox"/> Battle site |
| 5. <input type="checkbox"/> Isolated non-dwelling | 14. <input type="checkbox"/> Material source (flint, red paint, copper, etc.), specify |
| 6. <input type="checkbox"/> Homestead | 15. <input type="checkbox"/> Site associated with stories |
| 7. <input type="checkbox"/> Lookout | |
| 8. <input type="checkbox"/> Cemetery | |
| 9. <input type="checkbox"/> Sacred place (other than cemetery) | |
16. Other, specify (caribou fence, fish weir, mail cabin, reindeer herder's cabin, ceremonial grounds, roadhouse, fur far, cave, trade route, pictograph, petroglyph, etc.) _____
Native-operated roadhouse and associated structures

C. Description of features and structures at the site.

1. House pits (give number and size and describe)

2. Cache pits (give number and size and describe)

Feature F - 60 cm by 60 cm by 30 cm; lined with split wood.
 Feature M - 60 cm by 60 cm by 30 cm; lined with split wood.

3. Middens (describe)4. Flake scatters (describe)5. Above-ground structures (give number and size and describe)

Feature A - 8.2 m by 9.2 m cabin remains--see continuation sheet
 Feature K - 9.8 m by 5.1 m cabin remains--see continuation sheet
 Feature L - 3 m by 3 m (approx.) shed (?)--see continuation sheet
 Feature P - 2 m by 2 m sweat bath remains--see continuation sheet

6. Cemetery (give number of graves and describe)7. Other

Describe any important relationships among the features that are not readily evident from the maps.

Large square depressions are sod borrow areas associated with the two dwellings.

IX. CONDITION OF SITE

A. Present use (indicate all that apply)

1. Community residences
2. Family residences
3. Individual residence
4. Subsistence (kind) _____
5. Mining (kind) _____
6. Religious
7. Continuous

CONTINUATION SHEET

Item No. VIII. 5, 7Page No. 5AItem: Above-ground structures, OtherFeature A - Cabin remains.

North wall 8.2 m, west wall 9.2 m. The remains consist of horizontal courses of logs, 3 to 4 logs in height, which are still intact. The logs were cut with a saw on the ends. Notching was done with an axe to make a "v" in the top of the log. The logs on the inside were cut with an axe to reflect light. Bark was stripped after the logs were set in place, therefore, bark is still present between the logs. There is no evidence of chinking material. Three roof beams run north-south and one east-west. It has a gable style roof. The house logs are 20 to 25 cm in diameter. A doorway is centered in the north wall and is 70 cm wide. The door frame is made of milled lumber, 1" by 4".

At least one window was set in the east wall located 1.5 m from the northeast corner of the structure.

There is no evidence of a wooden floor or room partitioning.

All nails observed are wire cut.

In the north part of the cabin are portions of two twin bed frames. Flattened 5-gallon kerosen cans are present and were probably used for roofing. A gray metal 5-gallon fuel can and a 1-gallon tea kettle were found within the structure.

Within the structure in the ground, was a "root cellar." It is located 3 m from the west wall and 4.7 m from the north wall. Its dimensions are 1.2 m by 1.0 m by 0.60 m deep and it is lined with 1" by 8" boards on the sides and birch bark on the bottom. Cellophane, a brown glass fragment, and a mentholatum jar were observed in the cellar.

Notching style:

Feature B - Birch bark rolls.

Rolls of birch bark, with maximum lenth of 1 m.

Feature C - Sod borrow area.

5.7 m by 3 m by 0.60 m deep.

Feature D - Cache poles.

2 m height, 15 cm in diameter. Top of poles wrapped with flattened 5-gallon kerosene cans to deter squirrels and rodents.

Feature E - Cache poles.

Four poles, 1.5 m minimum height, 25 cm in diameter. Banded at one end with flattened 5-gallon kerosene cans. Poles appear to have broken off at ground level.

CONTINUATION SHEET

Item No. VIII. 5, 7Page No. 5BItem: Above-ground structures, Other

Feature F - Cache pit.

0.60 m by 0.60 m by 0.3 m deep.

Feature G - Top of cache (?) or dog house remains.

Low; 2.1 by 1.2 m. Constructed of split log boards 1 m by 0.30 m. at east end is vertical pole nailed to a board with notching; 8 cm in diameter.

Feature I - Cache or dog house remains.

Four split boards; 1 m by 0.30 m.

Feature J - Sod digging area.

4 m by 2.5 m by 0.60 m deep. In the west end of the depression is trash. Poles like those used in fish rack construction are present. Pole ends are notched or tapered and are 13 cm in diameter and 2.1 m long.

Notched end is saw cut.

Tapered end is axe cut.

Feature K - Cabin remains.

9.8 m (north wall) by 5.1 m (west wall). The remains consist of horizontal courses of logs 8 logs high. Logs are 25 cm in diameter and are planed on the inside. Logs were cut with a saw on the ends. Notching was done with an axe and logs are notched on top and bottom. Upper courses are pegged with hand-carved pegs. Bark was stripped after the logs were set in place, therefore, bark is still present between the logs. Moss chinking remains. The roof consists of a layer of moss or mud covered with birch bark then layered with dirt and sod. Split log planks were laid on each side of the central roof beam.

At least two windows were situated along the north and south walls 2.6 m from the corner. Windows are four courses high, of indeterminable width. The window frame is made with 1" by 8" milled boards. The doorway location is uncertain.

Within the cabin, debris consists of several evaporated milk cans, a gallon whiskey bottle, and possible sled fragments.

A root cellar, 1.5 m by 1 m is located 2 m from the north wall and 4.4 m from the east wall.

Feature L - Possible shed attached to cabin.

Roughly 3 m by 3 m, it is located on the east wall of the cabin and constructed of squared cut logs 10 to 15 cm in dimension. A dog pan was observed on the ground within the remains.

Notching style:

CONTINUATION SHEET

Item No. VIII. 5, 7Page No. 5CItem: Above-ground structures, Other

- Feature M - Cache pit (?)
0.60 m by 0.60 m by 0.30 m deep; wood-lined.
- Feature N - 8 logs
1.5 m long by 20 cm in diameter. Peeled and saw cut. Un-notched.
- Feature O - Woodpile.
Pile of now decomposed logs.
- Feature P - Sweat bath.
2 m by 2 m. Saw-cut logs. Sod and birch bark roofing. Materials associated with the remains of this structure consist of: one lever-action .22 repeating rifle with a 12-inch barrel, patented 1884, no stock, painted barrel; a trigger mechanism (without barrel) of Winchester model 1886 lever-action rifle, probably. .30 caliber, with magazine; Yukon-style stove; and a large washtub.
- Feature Q - 55-gallon drum half.

8. Seasonal (which) _____
9. Occupied _____
10. Unoccupied _____
11. Other, specify _____
12. Describe which areas are used and how. Include subsistence and other economic activities.

B. Disturbance by cultural activity

1. Construction
2. Pot-hunting or unsystematic artifact collecting
3. Vandalism
4. Reuse of materials
5. Archeological excavation or testing
6. Describe nature and extent

C. Disturbance by natural processes

1. Ruined or deteriorated structures (weathering)
2. Erosion
3. Deposition
4. Channel shifting
5. Describe nature and extent

D. Probable future destruction or disturbance

1. Yes
2. No
3. Cultural
4. Natural
5. Describe (source, extent, immediacy)

Flooding

X. SUBSURFACE TESTING

A. Test

1. Yes
2. No (explain below in item E)

B. Accession No. _____

C. Method

1. Test pit
2. Auger probe(s)
3. Shovel probe(s)
4. Other, specify _____
5. Describe size of test, testing strategy and so on.

D. Findings

Soil Profile

1. Features
2. Artifacts
3. Sterile
4. Other
5. Describe findings. Record artifacts on Field Catalog Form and attach to Site Survey Form.

E. Justification for action.

XI. SURFACE COLLECTIONS. Mark site number and surface collection number on site map and bag. Record collection on Field Catalog Form and attach to Site Survey Form.

A. Collection

1. Yes
2. No

B. Accession No. _____

C. Justification for collections

XII. INVENTORY OF UNCOLLECTED SURFACE FINDS

Record on Field Catalog Form
Descriptive comment

See continuation sheet for VIII 5, 7

XIII. PHOTOGRAPHIC RECORD Be certain to have scale in photo.

A. Photographer W. Sheppard B. Date 25 June 1981

C. Roll No. 1

D. Frame number, direction of view, photo content

<u>FRAME NO.</u>	<u>DIRECTION OF VIEW</u>	<u>PHOTO CONTENT</u>
1.		
2.		
3.		
4.		
5.		
6.		
7.		
8.		
9.		
10.	N	Aerial view of site
11.	N	
12.	W	
13.	W	
14.	S	
15.	S	
16.	S	
17.	E	
18.	E	
19.	E	
20.		Pilot
		Site number

E. Remarks (time of day, weather, other things affecting photos)

Scattered clouds

SITE NO. AA12298

XIII. PHOTOGRAPHIC RECORD Be certain to have scale in photo.

A. Photographer W. Sheppard B. Date 25 June 1981C. Roll No. 2

D. Frame number, direction of view, photo content

<u>FRAME NO.</u>	<u>DIRECTION OF VIEW</u>	<u>PHOTO CONTENT</u>
1.		
2.	S	Cabin - Feature A
3.	E	Cabin - Feature A
4.		Notched corner - Feature A
5.	E	Birch bark - Feature B
6.	W	Sod borrow area - Feature C
7.	E	Debris in Feature C
8.	W	Cache(?) or doghouse(?) - Feature G
9.		Notched pole - Feature G
10.	W	Cache(?) or doghouse(?) - Feature I
11.	E	Cabin - Feature K
12.	E	Cabin - Feature K
13.		Roof detail - Feature K
14.		Peg work - Feature K
15.		Peg work - Feature K
16.	W	Cabin - Feature K
17.		Shed - Feature K
18.		Sled part(?) - Feature K
19.		Rifles - Feature P
20.	S	Cabin - Feature A

E. Remarks (time of day, weather, other things affecting photos)

Low overcast

XIV. EVALUATION

A. Cultural-temporal placement

1. Cultural affiliation (if known)

- a. Eskimo, specify _____
 b. Indian, specify Upper Kuskokwim Athabaskan
 c. Aleut, specify _____
 d. Non-native, specify _____

Site located in traditional area of Upper Kuskokwim Athabaskans.

2. Time placement (if known)

- a. 1920-1950
 b. 1900-1919
 c. 1850-1899
 d. 1800-1849
 e. 1700-1799
 f. 1400-1699
 g. Other, specify _____

3. Evidence for time placement (state geological evidence, botanical evidence, cultural evidence, etc.)

Informant information, see below.

B. Ethnographic summary

Complete ethnographic information should be in your notes. Summarize information acquired during the field season. Note type and source of information: village, knowledgeable elder, notes, tape, historic document, archive, etc.).

PLEASE NOTE

Some of the information in this section comes from taped interviews made for the CPSU-AHP 14(h)(1) Project. Researchers gathered this material to document site significance and local history as required under provisions of ANCSA 14(h)(1). Interviewees made these tapes with the understanding that the tapes were not for publication or general circulation; according to the Privacy Act of 1974, transcripts or notes made directly from the tapes cannot be used outside the 14(h)(1) Program without permission from CPSU and from those interviewed.

CPSU tape 1, side 1, Transcript. Miska Deaghon, Bobby Esai, (Nikolai):

Slow Fork Roadhouse was on the route for the Flat-Iditarod-Nenana mail run. Slow Fork Roadhouse is roughly 30 miles east of Nikolai and 20 miles southwest of Telida.

Elufa Ivan ran the roadhouse up until about 1930+ when airplanes took over the mail run and flooding caused the move to lower Slow Fork (AA12331).

"Ever since that time (1932), this trail nobody travels to Nenana from McGrath" [Misku Deaghon].

Nikolai Reader (compiled by T. Pulu 1975)

In 1932 an airplane began to carry all the mail.

CONTINUATION SHEET

Item No. XIV BPage No. 10AItem: Ethnographic summaryCPSU tape 11, side 1, Transcript. Bobby Esai (Nikolai):

Somebody named Old Man Dennis, were living in there and that's how come they call that Dennis Creek. And this Petruska family all living in that area same time... Dennis Creek area because I know they live off that, in that area. Live off land...they move to Slow Fork just like they have mail trail, dog team mail trail go by Slow Fork and this one certain man, Elufa Ivan his name, he's Native and he started roadhouse business in there...seems like before World War I because when World War I there's lots of people started wlkng towards Rainy Pass, towards Nenana and they were called for draft in Army or whatever. I would say the Slow Fork roadhouse was already going because they must a been. And I don't know just when road commission, they measure the mileage from Nenana all the way down Lake Minchumina, Telida, Slow Fork, Nikolai, and all the way down Iditarod area. The has this mile.

No, I think they already had some kind of, they were resident there all year round or they live off land in there and when they open up trail, I guess along about that time they opened up roadhouse because Telida had same thing. Telida had Carl Sesui and Alexandria Sesui, they the ones that had run roadhouse there. And I know it, I remember I saw it myself and they were helping one another and they were serving people. There was lots of people travel on the trail. They had this mining thing going full blast, down over Iditarod. And the mail is traveling on the sled too. So there's lots of people. Supposed to build the roadhouse after they open up the trail...

(Petruska's) They didn't move there. I don't know but I suppose they're living there all the time...they were there. This Lena, Elufa's wife, she's supposed to be mother to Sergei, and all them (Maxine, Alexandria, Wassily)...she married Elufa, second husband. And I know they were there long time because even before they had this Iditarod trail open through the Rainy Pass, this old man, Sergei's parents, Lena, Lena's first husband, they used to go over Susitna on shopping trip. And they didn't talk about there were dog team trail then. They just make their own trail going over Susitna Station. Lena died about 1939 at lower Slow Fork. Where she is buried (see AA12331). Elufa died in 1954 in Nikolai where he is buried.

E. Hosley (1966:56)

Elufa Ivan moved to join the Dennis family after his village on the Selatna River was stricken by disease. This was between 1900 and 1910.

The Dennis family began to use the area around 1905 having come over from Tanana.

The Petruska family is from the Telida village area.

Slow Fork village [not necessarily at Slow Fork roadhouse site] was originally settled by an old Indian man, "Chiatliena," from Lake Kluklatssodomina, southwest of Lake Minchumina.

NOTE: Hosley cites Lena as a sister of Elufa but she was his wife and therefore the mother of the 4 Petruska children [see transcript notes from tape 11, side 1].

XV. ASSESSMENT OF SIGNIFICANCE AND ELIGIBILITY

A. Does the site possess integrity of location, design, setting, materials, workmanship and association?

Yes. The site location is along the historic mail trail which extended between Nenana and McGrath and was earlier used as a trail by Upper Kuskokwim Athabaskans. The site setting possesses integrity with regard to its purpose as a roadhouse to serve travelers. Like other Native settlements in the area the site contains integral structures such as a sweat bath and caches and doghouses. Indigenous and imported construction materials were used and depict Native craftsmanship.

B. Is the site associated with events that have made a substantial contribution to the history of the Natives of Alaska?

Yes. The site was one component of the historic mail and travel system established roughly every 20 miles between Nenana and McGrath in the early 1900s. This represents the earliest direct interaction between Natives and non-Natives over an extended period in the area traditionally occupied by the Telida band of Upper Kuskokwim Athabaskans.

C. Is the site associated with the lives of persons significant in the past of Alaska Natives?

Yes. The operators of this historic roadhouse and the permanent residents of the site represent one of the two families associated with this area in the late 1800s and early 1900s. These individuals are unique in their establishment of a Native-owned and operated roadhouse, one of the three in the Upper Kuskokwim drainage.

D. Does the site possess outstanding and demonstrably enduring symbolic value in the traditions and cultural beliefs and practices of Alaska Natives?

Yes. The site embodies local traditions with regard to a particular period of time in Native - non-Native interaction, ca. 1920 to 1932. The site symbolizes the period when

E. Does the site embody the distinctive characteristics of a type, period, or method of construction, or represent the work of a master, or possess high artistic values?

Yes. The construction of the main building and outbuildings reflects distinctive characteristics including but not limited to the integration of indigenous materials and imported ones (birch bark and sod roofing and milled lumber window frames; hand-hewn logs made from locally procured trees and modified kerosene cans for roof lining) and the use of traditional construction techniques (caches and sweat house) and western construction techniques (log dwellings with gable roofs).

F. Has the site yielded, or is it likely to yield information important in prehistory or history?

Yes. The development and operation of this roadhouse represents the first direct impact of non-Natives within the area of the Telida band of Upper Kuskokwim Athabaskans and one example of Native interaction with the development of interior Alaska with regard to communication (mail system), transportation (Nenana-McGrath trail), and mining (ground access to the Iditarod-Innoko minerals).

G. Based upon your assessment of the information provided by ethnographic and ethnohistoric sources, documentation in historic and scholarly works, and the on-site archeological investigation, do you recommend this site for conveyance under ANCSA 14(h)(1) Rules and Regulations 43 CFR 2653.5?

1. yes
2. no (explain reasons below)
3. insufficient information for determination

E. Andrews
Field Investigator Signature

E. Andrews

10-22-81
Date

BAR
6/21/82

H. Additional comment

XVI. BOUNDARY JUSTIFICATION

The boundary to the south, east, and west of the site follows the meander bend of the Slow Fork of the Kuskokwim River. To the north of the primary cultural features the northern boundary is located approximately 300 feet from the northernmost visual evidence of cultural debris. Cut stumps indicative of harvesting logs and/or firewood during site occupation occur within this area and an additional 300 feet beyond the northern boundary. The site boundaries however, do not include this activity-specific area but are intended to enclose the focus of numerous activities near the south limit of the site.

XVII. ATTACHMENTS

- A. Site map (including feature numbers, points of testing and collecting, disturbance, and BIA boundaries).
- B. Environmental and location map.
- C. USGS map with site location marked.
- D. Metes and bounds description.
- E. Photograph contact sheets.
- F. Field Catalog Forms (collected and uncollected artifacts).
- G. National Register Nomination Form.
- H. Additional information, specify.
 - 1. Bibliography
 - 2. _____
 - 3. _____

Andrews, E.

- 1977 Cultural resources of the Doyon region, central Alaska. Occasional Paper No. 5, Cooperative Park Studies Unit, University of Alaska, Fairbanks.

Brown, C. M.

- 1980 Navigable and nonnavigable waters in the upper Kuskokwim River basin. Bureau of Land Management, Alaska State Office, Anchorage.

Cooperative Park Studies Unit

- 1981 Transcripts of taped converservations with Nikolai residents. University of Alaska, Fairbanks.

Hosley, E.

- 1966 The Kokchan: Athapaskans of the upper Kuskokwim. Manuscript.

Mertie, J. B., Jr., and G. L. Harrington

- 1924 The Ruby-Kuskokwim region, Alaska. U.S. Geological Survey Bulletin 754. Government Printing Office, Washington.

Oswalt, W.

- 1980 Historic settlements along the Kuskokwim River, Alaska. Alaska State Library Historical Monograph No. 7. Juneau.

Pulu, T. L.

- 1975 Nikolai Reader. Alaska State-Operated School System. Anchorage, Alaska.

Beginning at the POB, latitude $63^{\circ}14'39''\text{N}$, longitude $153^{\circ}41'42''\text{W}$ designated as Corner 1 (C-1) thence 295° , 783 feet to Corner 2 (C-2); thence 295° , 29 feet to the high-water mark of the Slow Fork of the Kuskokwim River; thence following the high-water mark along the sinuosity of the Slow Fork upriver approximately 1650 feet to a point near the POB; thence 295° , 14 feet to the POB (C-1). The site contains approximately 8.3 acres.

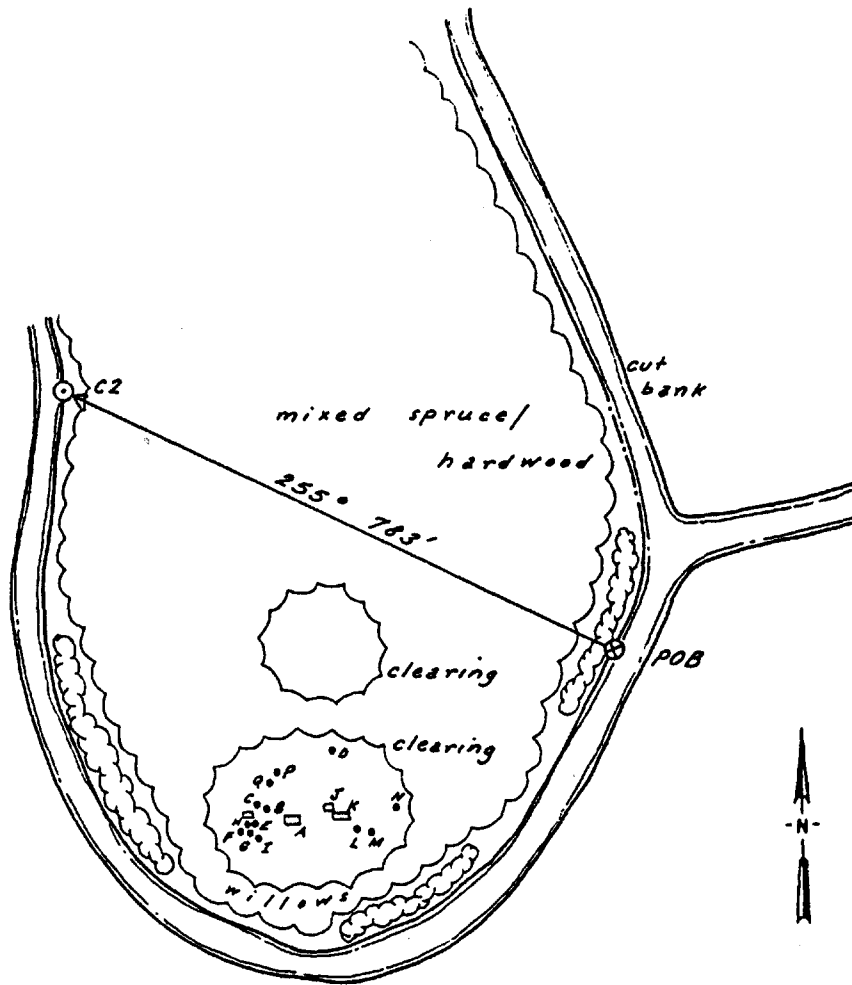

*SLOW FORK ROADHOUSE I
AA12298*

*E. ANDREWS
CPSU/AHP*

200 ft.

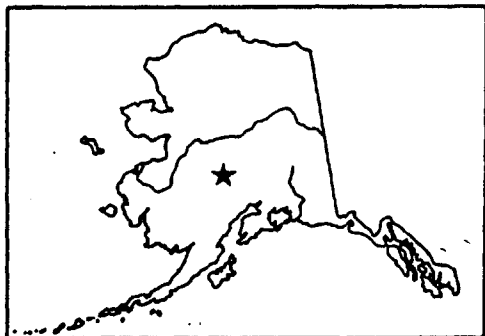

S. Steinscher

KODAK SAFETY FILM 5062

KODAK SAFETY FILM 5062

KODAK SAFETY FILM 5062

KODAK SAFETY FILM 5062



→6A

→7

→7A

→8

→8A

→9

→9A

→10

→10A

→11

KODAK SAFETY FILM 5062

KODAK SAFETY FILM 5062

KODAK SAFETY FILM 5062

KODAK SAFETY FILM 5062

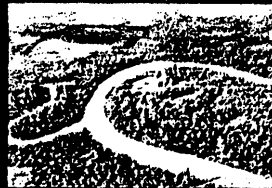

→11A

→12

→12A

→13

→13A

→14

→14A

→15

→15A

→16

LM 5062

KODAK SAFETY FILM 5062

KODAK SAFETY FILM 5062

KODAK SAFETY FILM 5062



→16A

→17

→17A

→18

→18A

→19

→19A

→20

→20A

M 5062

KODAK SAFETY FILM 5062

KODAK SAFETY FILM 5062

KODAK SAFETY FILM 5062

KODAK



1A → 2 → 2A → 3 → 3A → 4

SAFETY FILM 5062

KODAK SAFETY FILM 5062

KODAK SAFETY FILM 5062

KODAK SAFETY FILM 5062

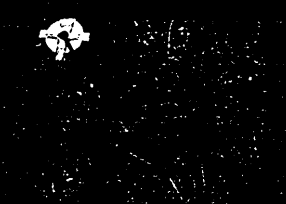
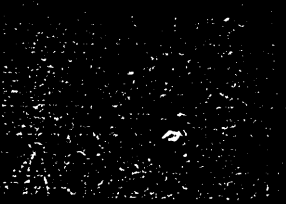
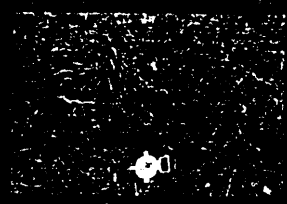

A → 7 → 8 → 9 → 10 → 11

KODAK SAFETY FILM 5062

KODAK SAFETY FILM 5062

KODAK SAFETY FILM 5062

KODAK SAFETY FILM 5062

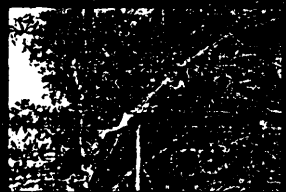

11 → 12 → 13 → 13A → 14 → 14A → 15 → 15A → 16 → 17

KODAK SAFETY FILM 5062

KODAK SAFETY FILM 5062

KODAK SAFETY FILM 5062



5A → 17 → 17A → 18 → 18A → 19 → 19A → 20 → 20A

M 5062

KODAK SAFETY FILM 5062

KODAK SAFETY FILM 5062

KODAK SAFETY FILM 5062

KODAK

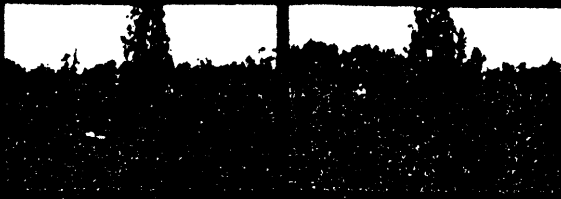

1A

→ 2

→ 2A

→ 3

→ 3A

→ 4

→ 5

→ 6

→ 7

SAFETY FILM 5062

KODAK SAFETY FILM 5062

KODAK SAFETY FILM 5062

KODAK SAFETY FILM 5062

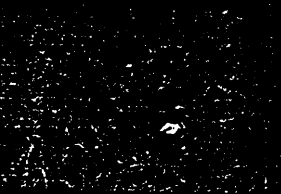
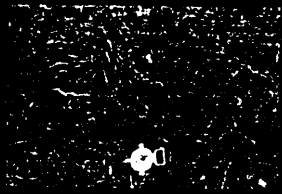

A

→ 7

→ 8

→ 9

→ 10

→ 11

KODAK SAFETY FILM 5062

KODAK SAFETY FILM 5062

KODAK SAFETY FILM 5062

KODAK SAFETY FILM 5062

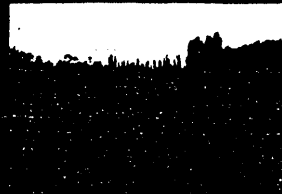
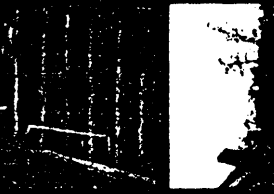

11

→ 12

→ 13

→ 13A

→ 14

→ 14A

→ 15

→ 15A

→ 16

→ 17

KODAK SAFETY FILM 5062

KODAK SAFETY FILM 5062

KODAK SAFETY FILM 5062

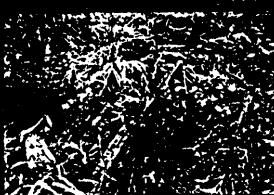

5A

→ 17

→ 17A

→ 18

→ 18A

→ 19

→ 19A

→ 20

→ 20A