

Iditarod National Historic Trail Office  
Bureau of Land Management

General Work Sheet

Name of Site FIRST. LAST CLIFFSIDE CABIN	AHRIS Number	Site Number
--	--------------	-------------

Other Site Names or Location

Land Status

UTM Coordinates (zone, easting, northing)	Title of USGS Quadrangle	Geographic Location
--	--------------------------	---------------------

Present Owner's Name and Address

Present Occupant

Present Use

Brief Statement of Significance:

Project Information

Type of Inspection

On Site X JULY 13, 1980 Aerial \_\_\_\_\_

Name of Site

Site Number

---

PHYSICAL HISTORY

---

Dates of Erection

---

Architect

---

Original and Subsequent Owners

---

Builder or Contractor, Suppliers

---

Notes on Original Plan and Construction of Building

---

Notes on Known Alterations and Additions, with Dates and Architects

---

---

---

HISTORICAL EVENTS AND PERSONS ASSOCIATED WITH THE BUILDING

---

---

SOURCES OF INFORMATION

---

Primary and Unpublished Sources

---

Secondary and Published Sources

---

Likely Sources Not Yet Investigated

---

Prepared by

*[Handwritten signature]*

Date of Visit

JULY 13, 1980

Weather Conditions

OVERCAST

---

Iditarod National Historic Trail

Inventory Work Sheet

Site Name LAST CHANGE	AHRS Number	Site Number
--------------------------	-------------	-------------

Trail Section HUNTER TRAIL	Distance From _____, _____ Miles or Flight Time
-------------------------------	--

Land Status

Location	USGS Map Quad
----------	---------------

Longitude	Latitude
-----------	----------

LEGAL DESCRIPTION

Township	Range	Sec.	Sub.	Meridian
----------	-------	------	------	----------

Acreage

GENERAL DESCRIPTION

Architectural Merit and Interest

Condition of Fabric

DETAILED DESCRIPTION OF EXTERIOR

Overall Dimensions	Number of Bays 1	Number of Stories 1	Layout, Shape 
--------------------	---------------------	------------------------	--

Foundations  
LOG ON SOIL / ASSUMED FLASTING FLOOR

Wall Construction, Finish and Color

Log - BARK LEFT ON LOGS INSIDE AND OUT

BROADAXED LOG (HORIZ) JOINTS.

Structural System, Framing

Log -

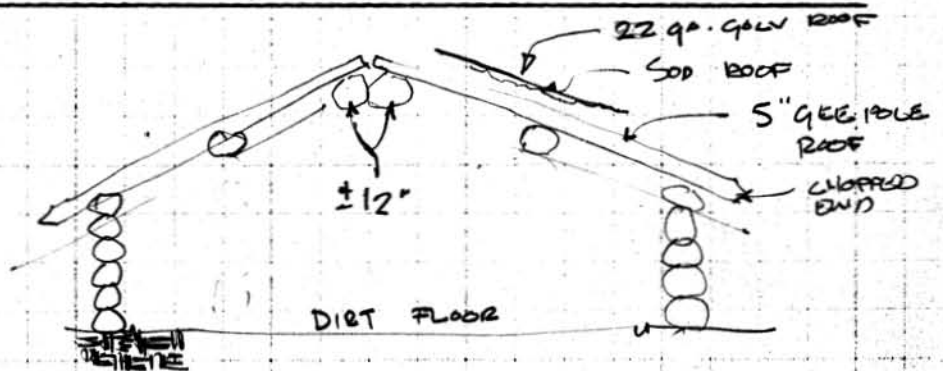

Porches, Stoops, Bulkheads

NONE

neys

Assumed 5"/6" GAL. PIPE.

1 DITARD HAD A TINNER WHO MADE STOVE PIPE PER TONY QUARTE

Openings: Doorways and Doors

WRITTEN BY DOOR

" MERRY ST ... MAR 27, 1926 "

Windows and Shutters

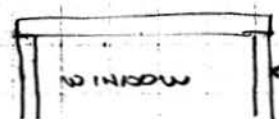

1 1/4" x 6" P. SAUN LUMBER

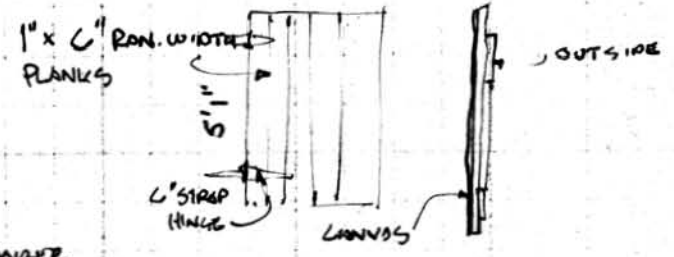

Roof: Shape, Covering

GABLE.

SOD & GALV. TIN.

Cornice, Eaves

EAVE OVER FRONT ENTRY 3'-0"

Dormers, Cupolas, Towers

DETAILED DESCRIPTION OF INTERIOR

Floor Plans (by floors)

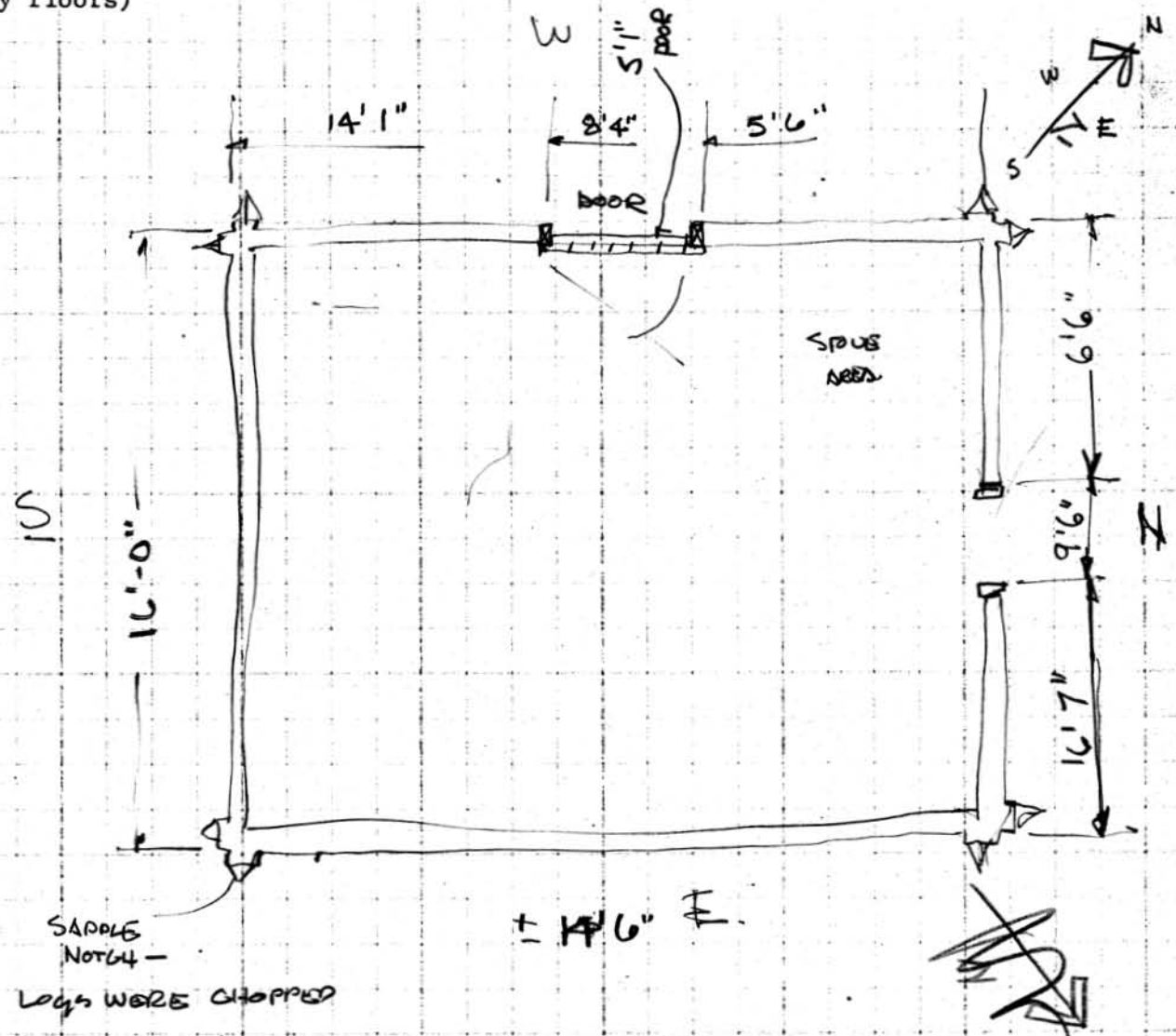

SADDLE NOTCH - LOGS WERE CHOPPED

+ 14'6\"/>

---

Stairways

NONE,

---

Flooring

DET FLOOR.

---

Wall and Ceiling Finish

LOG W/ BARK

---

Corways and Doors

SEE PLAN

---

Special Decorative Features, Trim and Cabinet Work

NONE

---

Notable Hardware

---

Mechanical Equipment (Heating, Lighting and Plumbing Systems and Fixtures of Note)

---

---

SITE AND SURROUNDINGS

---

General Setting (Including Orientation by Compass Reading)

---

Historic Landscape Design

---



---

Outbuildings

NONE

---

Site Use Recommendations

Proposed Site Preservation Program and Cost Estimate

Prepared By

Date