

DIKEMAN: JULY 13, 1980

SITE PLAN.

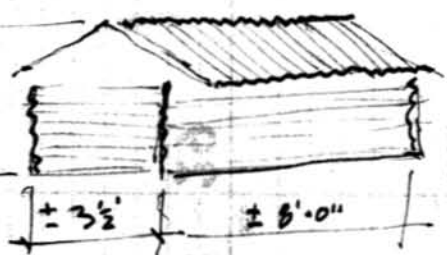
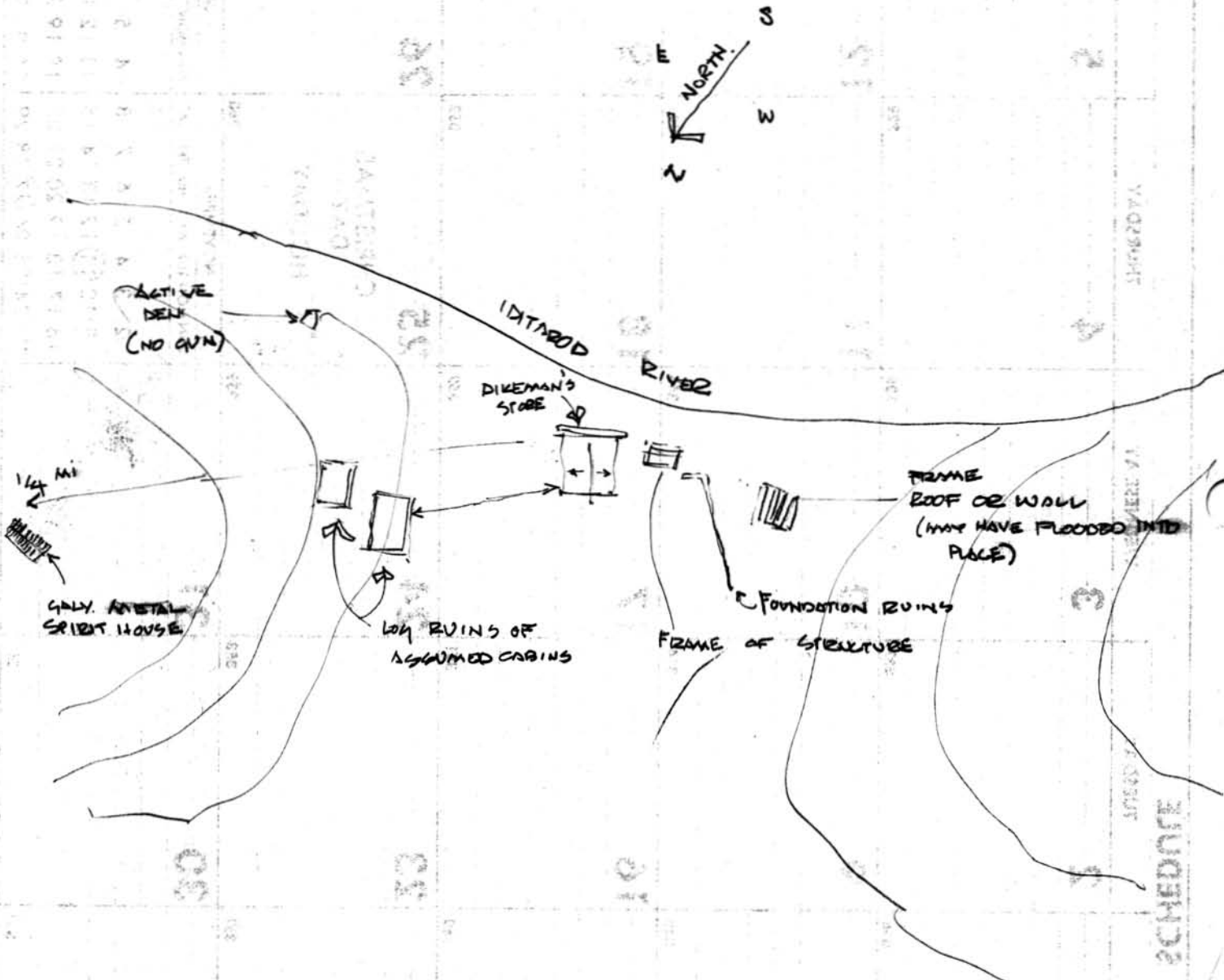

Named after Dickman, co. director of flat creek

Pulse front structure

~~originally~~ owned by John & Richard Fullerton father  
abandoned around 1920

Fullerton have pictures  
milled lumber.

Condition:

3 sturdy walls including false front, roof fallen in  
beyond stabilization.

### Wall construction

FRONT - FALSE.

SIDES W/O DROP SIDING.

MILLED  
1x4  
CORNER  
TRIM

COTTON UPHOLSTERY / FABRIC.

NON-ASBESTOS BULK PAPER.

1" x 9 3/4" ROUGH SAWN (CIRCULAR) PLANKING  
SOME MILLED - 16" o/c  
SINGLE SILL & HEADER

1" x 6" ROUGH SAWN (CIRCULAR) PLANKING ONLY IN AREAS BELOW  
GABLE END.  
DROPPED SIDING  
DBL PLANKING

WINDOW SASH

TYPE UNKNOWN

CASING.

FLUSH CASING & INSIDE WALL.



CEILING

- 1/4" SOLID PAPER BOARD. (LIKE ~~WATER~~ ILLUSTRATION BOARD)

STRUCTURAL SYSTEM:

FRAME

SINGLE PLATE TO P & FOOT.

PORCH

ASSUMED FRONT BOARD WALK. - 4'6" - R.W. / R. SAWN WOOD

NO EVIDENCE OF AN SWINGING

CHIMNEY, - ROOF.

4 GALV. ROOF BOOT - NO EVIDENCE OF A KEEPER

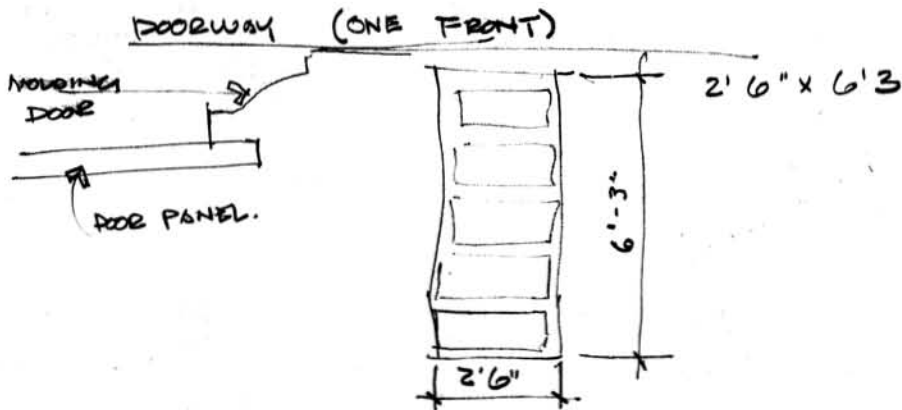
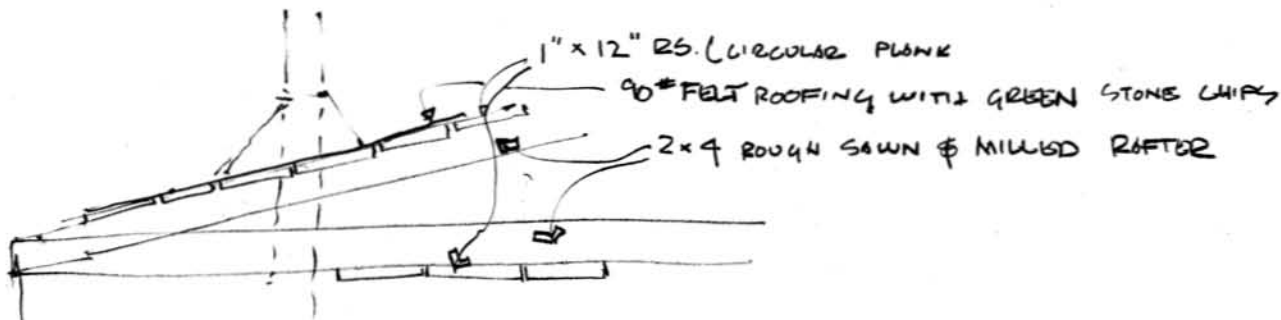

WINDOW & SHUTTERS

NO SASH REMAINS

NO EVIDENCE OF SHUTTERS

ROOF CASE SKETCH

FLOOR PLAN

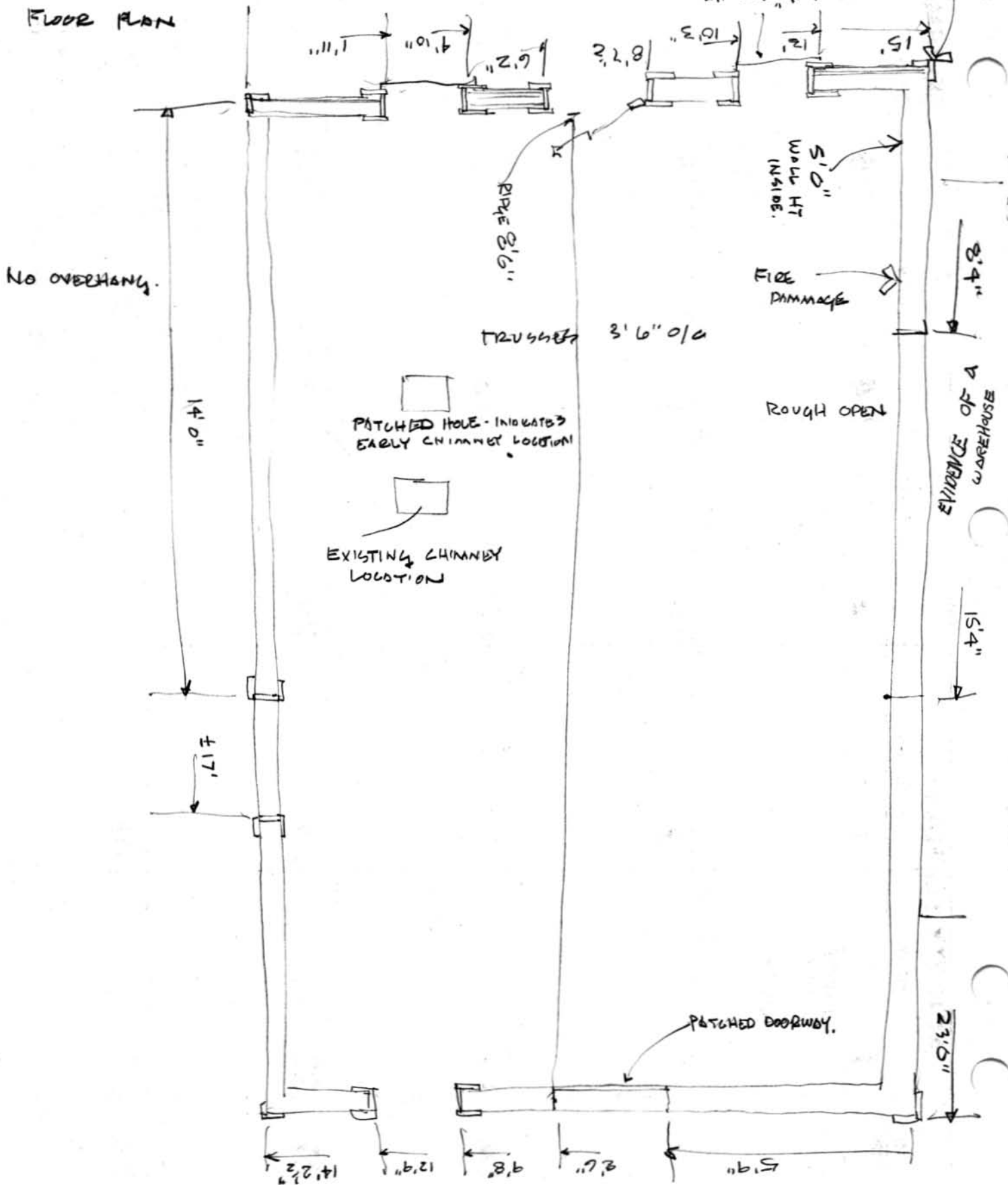

STAIRWAYS

NONE

FLOORING

2x6 JOISTS 16" O/C

1x9 1/2" RS FLOORING

WALL

SEE PLAN