

Iditarod National Historic Trail Office
Bureau of Land Management

General Work Sheet

Name of Site	AHRS Number	Site Number
HALFWAY CABIN	IDT-031	260-4

Other Site Names or Location

MOORE CR. SHELTER CABIN FROM WRITING INSIDE DOORWAY

Land Status

UTM Coordinates (zone, easting, northing)	Title of USGS Quadrangle	Geographic Location

Present Owner's Name and Address

UNKNOWN

Present Occupant

ABANDONED

Present Use

LAST USE TRAPPED CABIN HASN'T BEEN USED FOR ± 10 YEARS

Brief Statement of Significance:

SERVED (CONSTRUCTED) AS A SHELTER CABIN FOR FLAT TO MOORE CREEK. IE: WRITTEN INFORMATION BY POOR

"CONSTRUCTED BY A FOR MOORE CREEK"

"CHAS SALMI, LARS INDEGARD, CONTRACTORS, MARCH 1939"

Project Information

CONSTRUCTED AS A STOP OVER CABIN FOR FREIGHT HOULING FROM FLAT TO MOORE CR.

OTHER WRITTEN INFO: * (INFO HARD TO READ SPELLING MAY BE OFF)

EBNDERSON LILLIAN VOTICH JAN 16, 1942 SBUMI HUNTON STUVER CULARTE ROENDER	} DEC 23, 1939	JOHN DOLL JR. JAN 12, 1950 "SNOW BOUND" R.J. ANDERSON JAN 12, 50 R DERALD DEMIENTIEFF DEC 21, 1940 CLAUD " " FEB 51
---------------------------------------------------------------------------------------------	----------------	------------------------------------------------------------------------------------------------------------------------------------

ALENE, EMORY TONER, FLAT, CHIVI TO

Type of Inspection

On Site X JULY 10, 80 Aerial _____

ARTIFACTS - >

Name of Site	Site Number
WOLF COTTAGE CABIN	

PHYSICAL HISTORY

Dates of Erection

MARCH - 1939

Architect

Original and Subsequent Owners

BUILT FOR ELMOR CATURIE MINOZ @ MOORE CR.
SPELLING

Builder or Contractor, Suppliers

CHAS SALMI & LARS INDEGARD
↑ ↑
FIN NORWEGIAN

Notes on Original Plan and Construction of Building

Notes on Known Alterations and Additions, with Dates and Architects

NONE.

HISTORICAL EVENTS AND PERSONS ASSOCIATED WITH THE BUILDING

SEE FRONT COVER.

GEN INFO:

NO OCCUPANCY 10-15 YEARS.

ARTIFACTS:

SOURCES OF INFORMATION

Primary and Unpublished Sources

Secondary and Published Sources

Likely Sources Not Yet Investigated

Prepared by



Date of Visit

JULY 10, 20

Weather Conditions

COOL, PART OVERCAST

Iditarod National Historic Trail

Inventory Work Sheet

Site Name MOORE CR - STOP-OVER CABIN	AHRS Number	Site Number
-----------------------------------------	-------------	-------------

Trail Section FAIGOTNA TO FLIT - IBIT TO NEPIANA TRAIL	Distance From _____, _____ Miles or Flight Time
-----------------------------------------------------------	----------------------------------------------------

Land Status

Location	USGS Map Quad
----------	---------------

Longitude	Latitude
-----------	----------

LEGAL DESCRIPTION

Township	Range	Sec.	Sub.	Meridian
----------	-------	------	------	----------

Acreage

GENERAL DESCRIPTION

Architectural Merit and Interest
MINING & TRAPPING SUPPORT CABIN - RECENT SHELTER CABIN.

Condition of Fabric
GOOD - REQUIRES NEW ROOF

DETAILED DESCRIPTION OF EXTERIOR

Overall Dimensions	Number of Bays 1	Number of Stories 1	Layout, Shape 
--------------------	---------------------	------------------------	--------------------------------------------------------------------------------------------------------

Foundations
Log ON SOIL



Wall Construction, Finish and Color

ROUGH LOG WITH BROAD AXED INSIDE FACE
(WALLS NOT SQUARED INSIDE ONLY DRESSED TO REMOVE STUBS)

Structural System, Framing

LOG

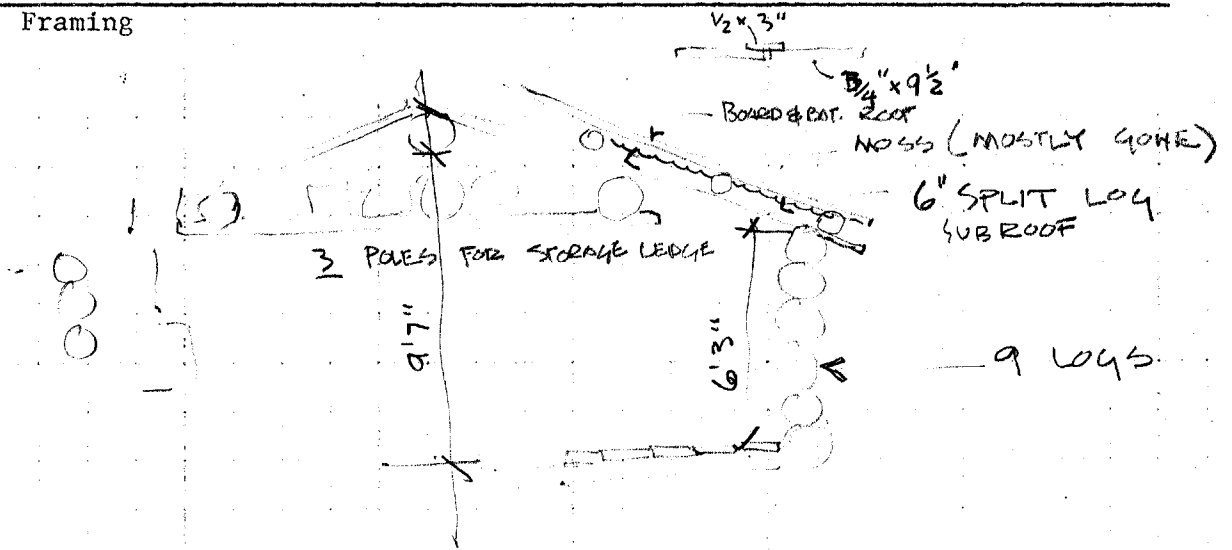

Porches, Stoops, Bulkheads

FRONT SOFFIT OVERHANG 2'-6"

mneys

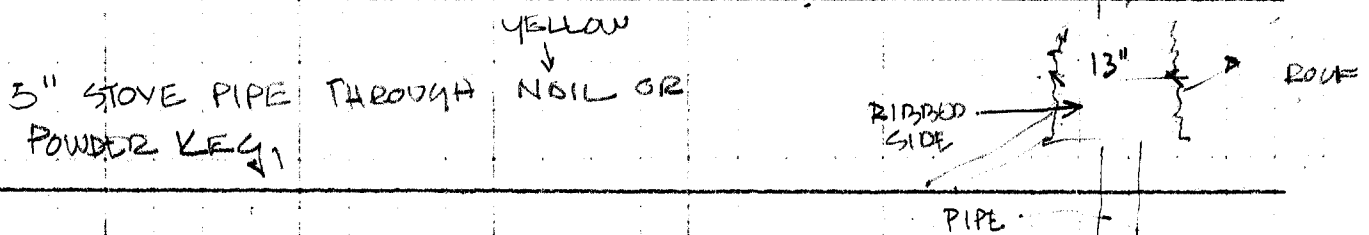

Openings: Doorways and Doors

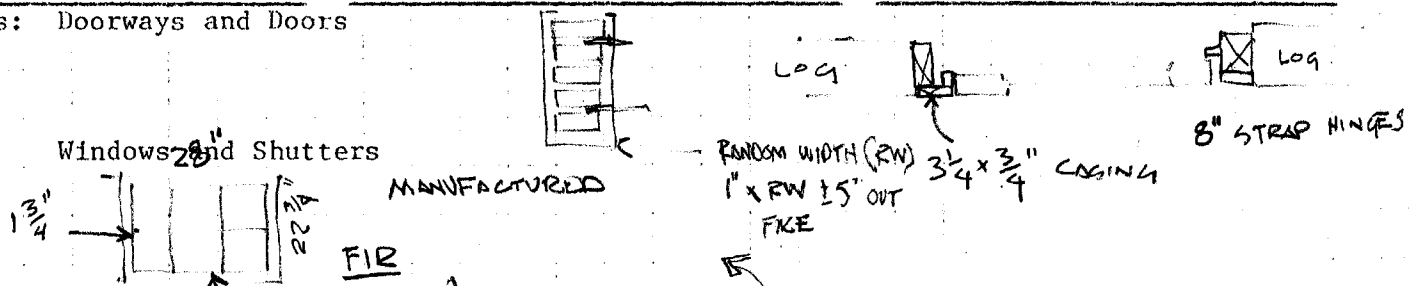

Roof: Shape, Covering

GABLED.

Cornice, Eaves

2' 6" FRONT EAVE

Dormers, Cupolas, Towers

NONE

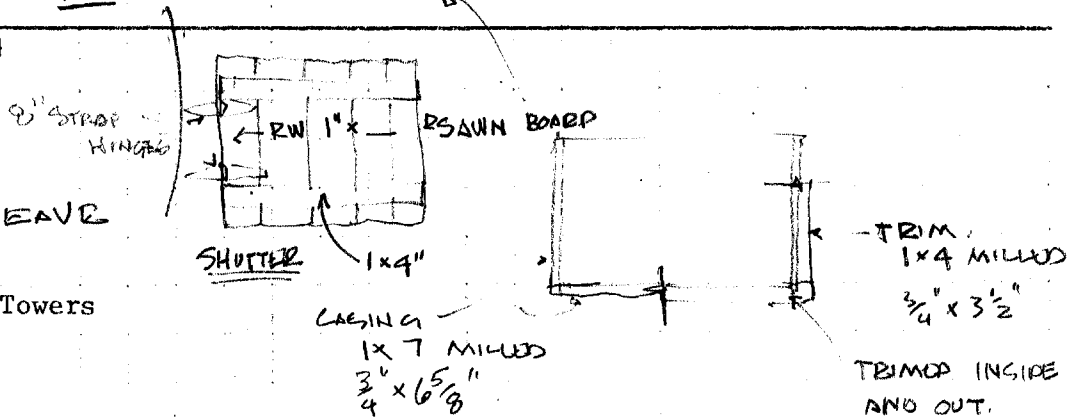

DETAILED DESCRIPTION OF INTERIOR

Floor Plans (by floors)

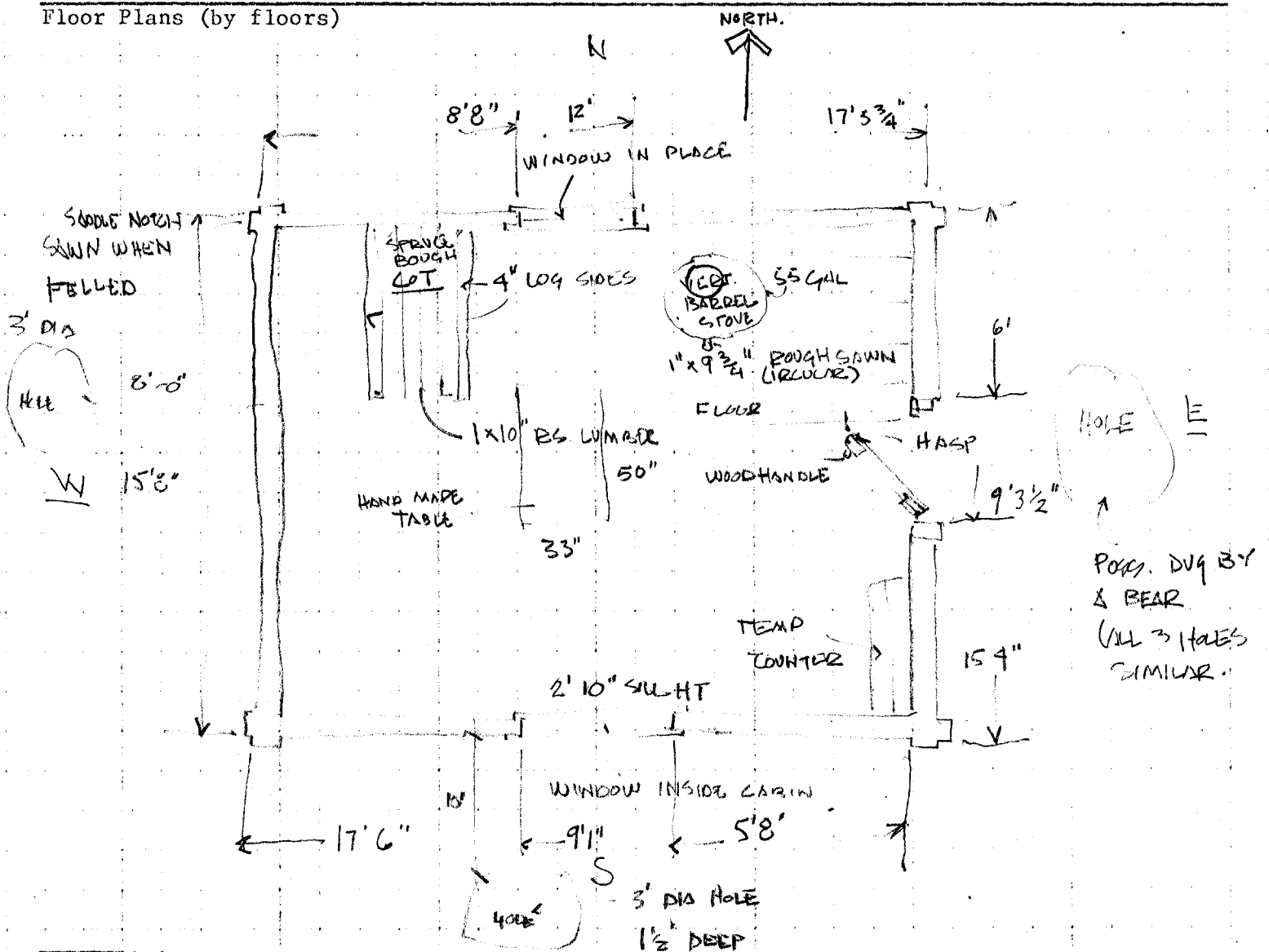

Stairways

NONE

Flooring

1/8" x 9 3/4"

ROUGH SAWN WOOD - NO COVER

Wall and Ceiling Finish

ROUGH LOG

Corways and Doors

MANUFACTURED PORWAY

Special Decorative Features, Trim and Cabinet Work

STEEL STRAP HINGERS, HOSP

Notable Hardware

NONE - ASSORTMENT OF CANS, PANS, COOKING UTENSILS, TRAPS.
TRAPS #2, "V" SMALL, #1 & 2 DBL JOWED, #1 SINGLE JAW, #2 1/2

Mechanical Equipment (Heating, Lighting and Plumbing Systems and Fixtures of Note)

SITE AND SURROUNDINGS

General Setting (Including Orientation by Compass Reading)

SEE FLR. PLAN.

Historic Landscape Design

DOUBT FULL IF ON ORIGINAL TRAIL SYSTEM. ON LOT LINE AREA
LITTERED WITH "THE ALASKA STATE FLOWER" - THE AL PRUN, 55 GAL

Outbuildings

Site Use Recommendations

Proposed Site Preservation Program and Cost Estimate

Prepared By

Date