

Susitna-Watana Hydroelectric Project Document

ARLIS Uniform Cover Page

Title: Mapping of aquatic macrohabitat types at selected sites in the middle and lower Susitna River segments from 1980s and 2012 aerials : 2012 study technical memorandum draft		SuWa 59
Author(s) – Personal:		
Author(s) – Corporate: Tetra Tech, Inc.		
AEA-identified category, if specified: 2012 Environmental Studies		
AEA-identified series, if specified:		
Series (ARLIS-assigned report number): Susitna-Watana Hydroelectric Project document number 59		Existing numbers on document:
Published by: [Anchorage, Alaska : Alaska Energy Authority, 2013]		Date published: February 2013
Published for: Prepared for Alaska Energy Authority		Date or date range of report:
Volume and/or Part numbers: Appendices 1-4		Final or Draft status, as indicated:
Document type: Study technical memorandum		Pagination: [62] p.
Related work(s): [Main report] (SuWa 58), [Appendices 5-8] (SuWa 60)		Pages added/changed by ARLIS:
Notes:		

All reports in the Susitna-Watana Hydroelectric Project Document series include an ARLIS-produced cover page and an ARLIS-assigned number for uniformity and citability. All reports are posted online at <http://www.arlis.org/resources/susitna-watana/>



APPENDIX 1. 1983 MIDDLE RIVER SEGMENT HABITAT SITES

**Susitna-Watana Hydroelectric Project
(FERC No. 14241)**

**Mapping of Aquatic Macrohabitat Types at Selected Sites in the
Middle and Lower Susitna River Segments from 1980s and 2012 Aerials**

**2012 Study Technical Memorandum
DRAFT**

Prepared for
Alaska Energy Authority

SUSITNA-WATANA HYDRO

Clean, reliable energy for the next 100 years.

Prepared by
Tetra Tech Inc.

February 2013

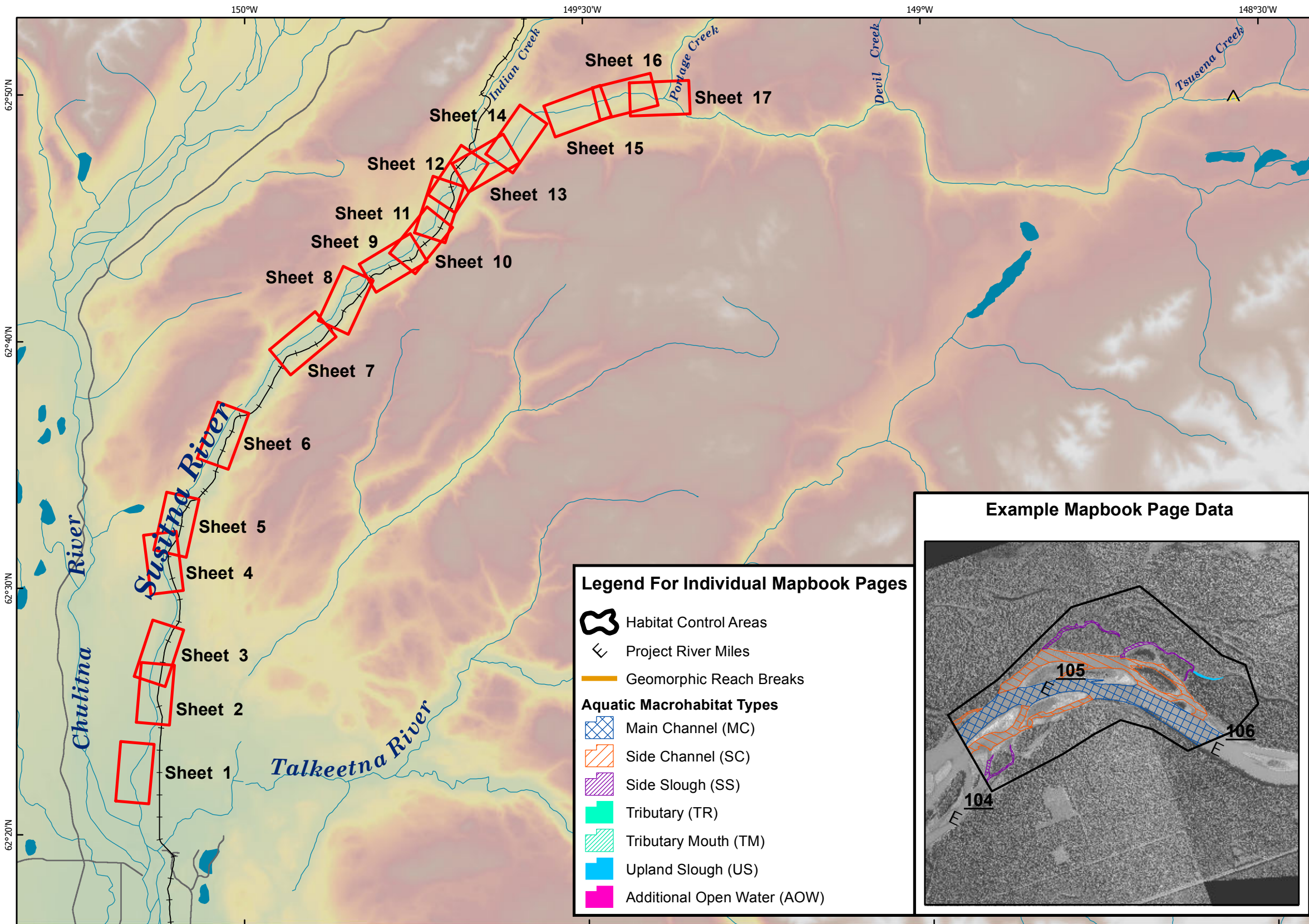

MIDDLE SUSITNA RIVER SEGMENT HABITAT SITES 1983

Legend

- Sheet Extents
- Proposed Watana Dam Site
- Roads
- Railroads
- Rivers and Streams
- Waterbodies

Data Sources: See Map References

Legend For Individual Mapbook Pages

- Habitat Control Areas
- Project River Miles
- Geomorphic Reach Breaks
- Aquatic Macrohabitat Types**
 - Main Channel (MC)
 - Side Channel (SC)
 - Side Slough (SS)
 - Tributary (TR)
 - Tributary Mouth (TM)
 - Upland Slough (US)
 - Additional Open Water (AOW)

Example Mapbook Page Data

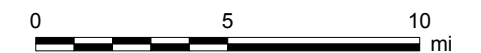
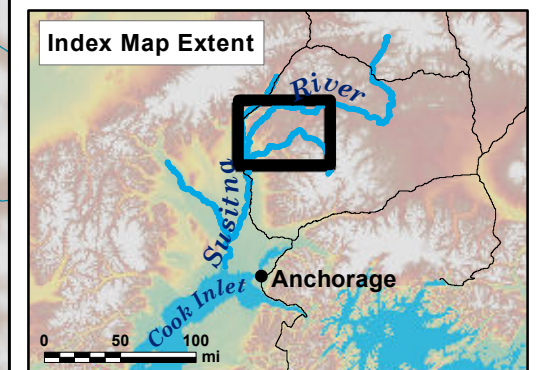
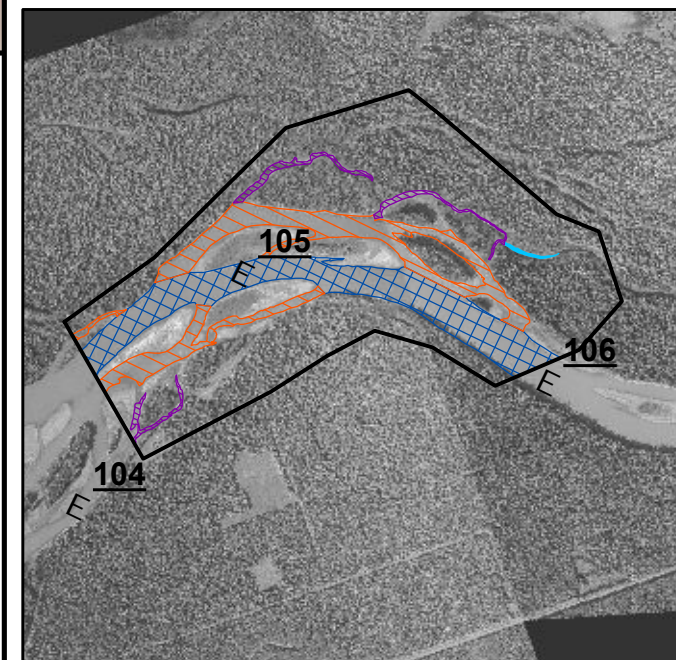

Projection: NAD83 State Plane Alaska 4 FIPS 5004 (ft)
Date Created: 2/21/2013
Map Author: Tetra Tech
File: 1980s_MapbookHabitat_Middle_v1.mxd

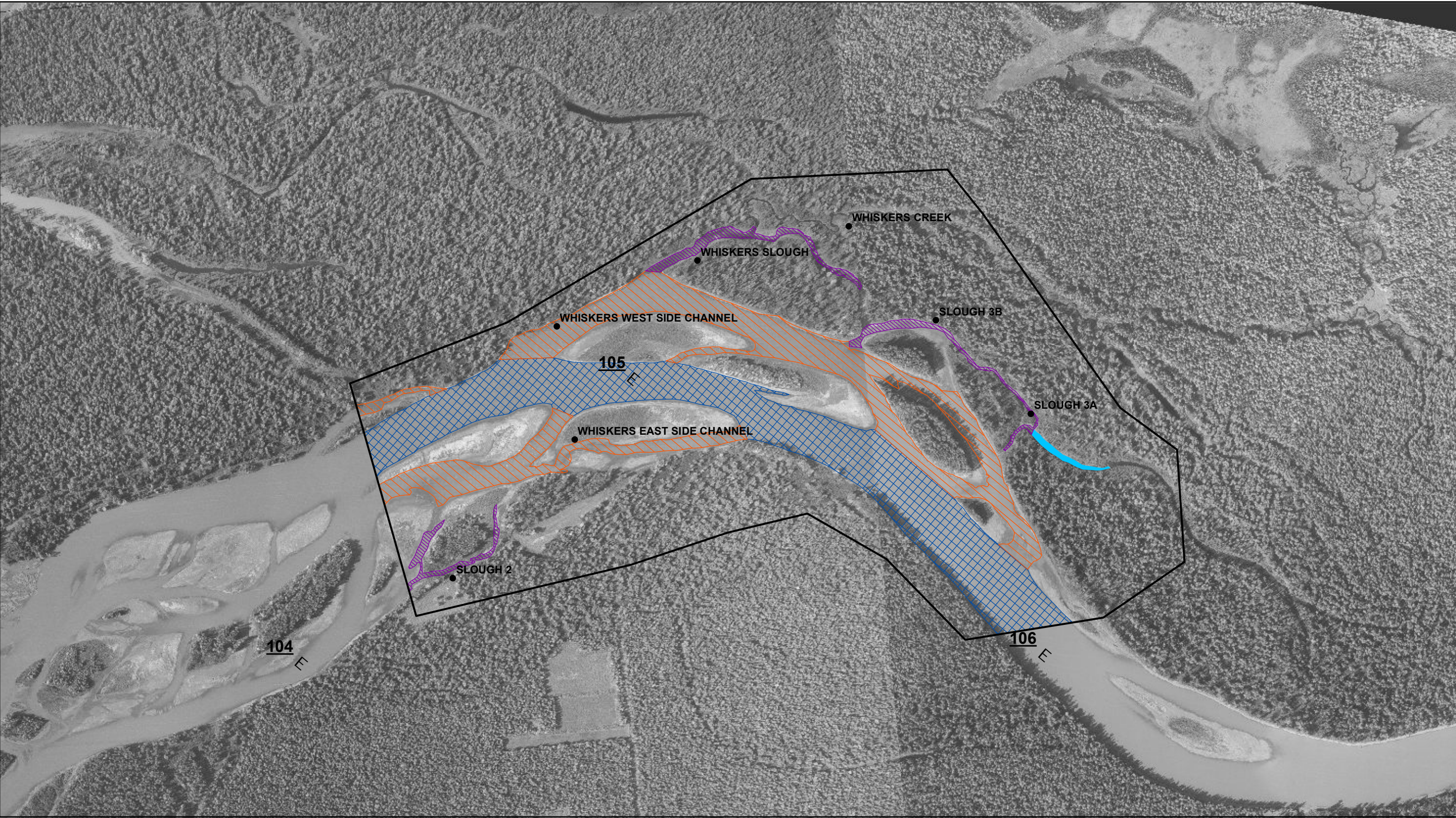

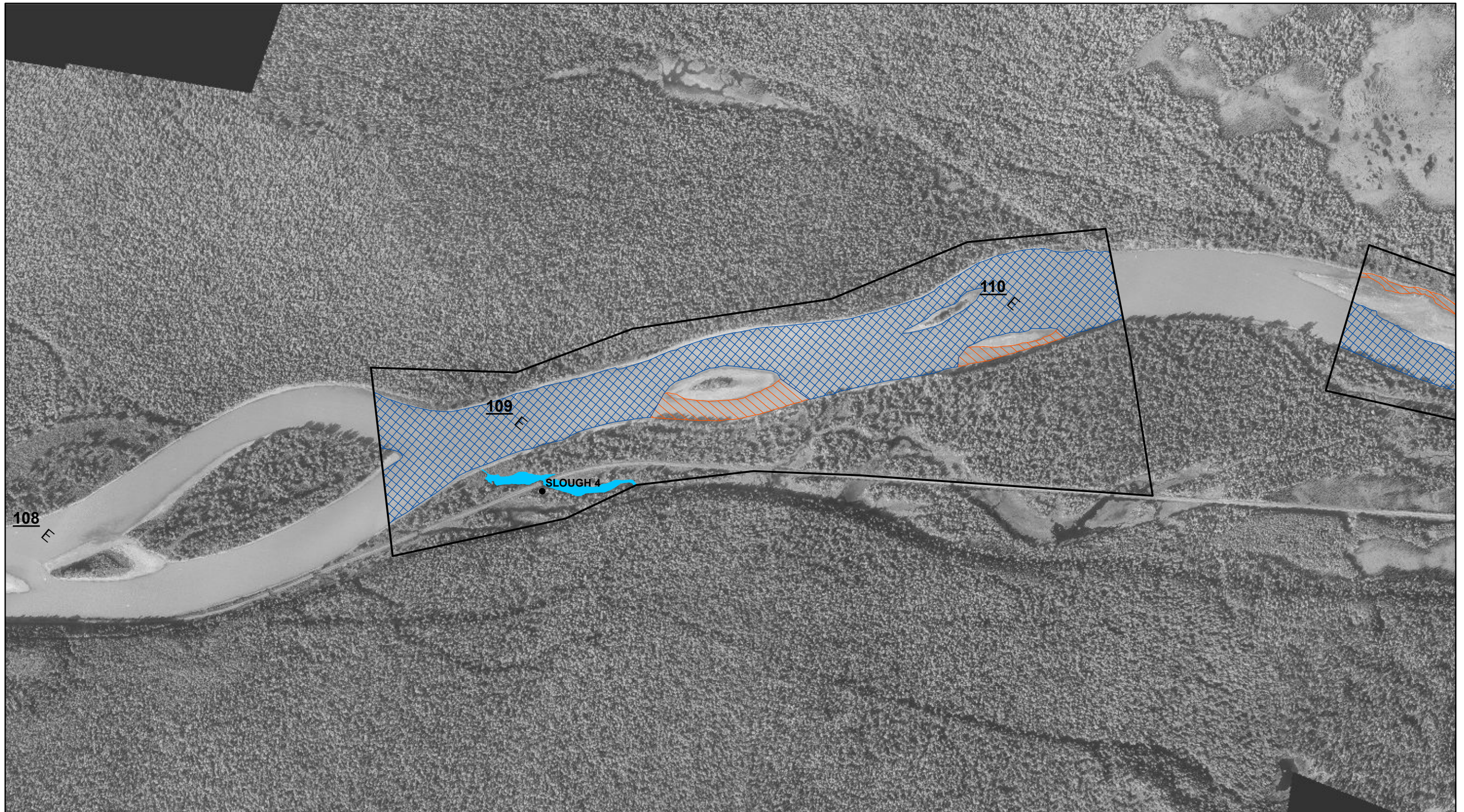

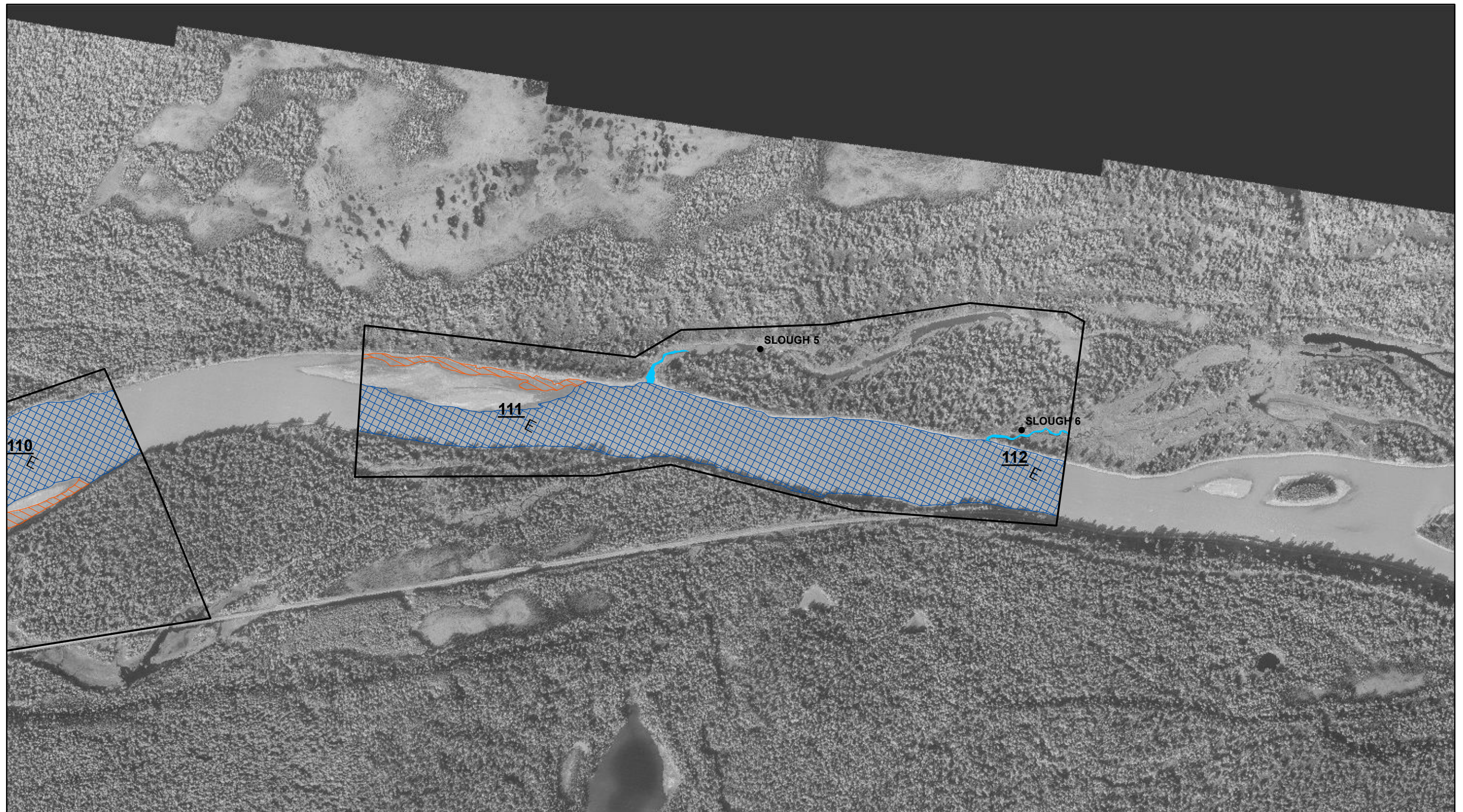

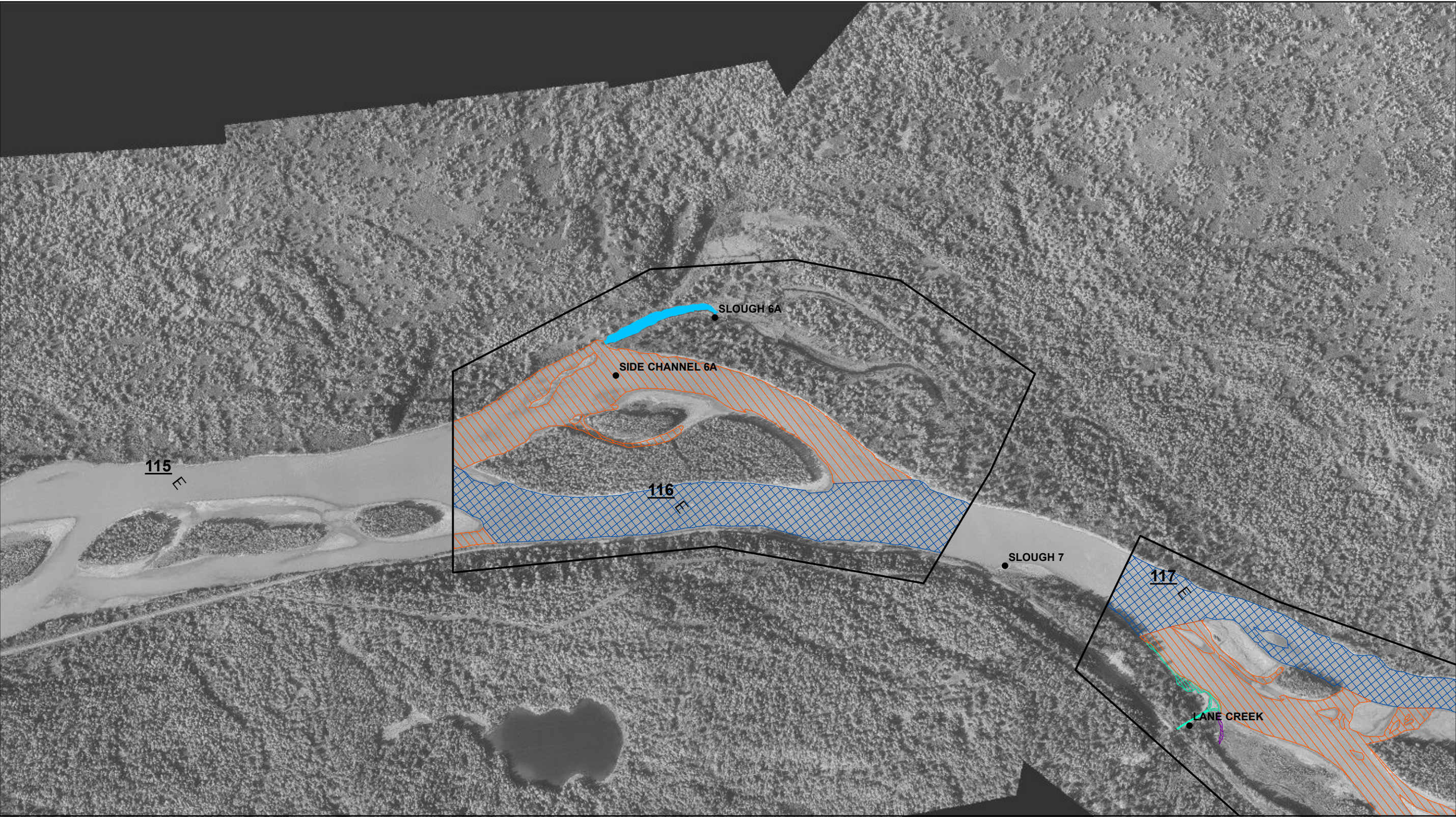

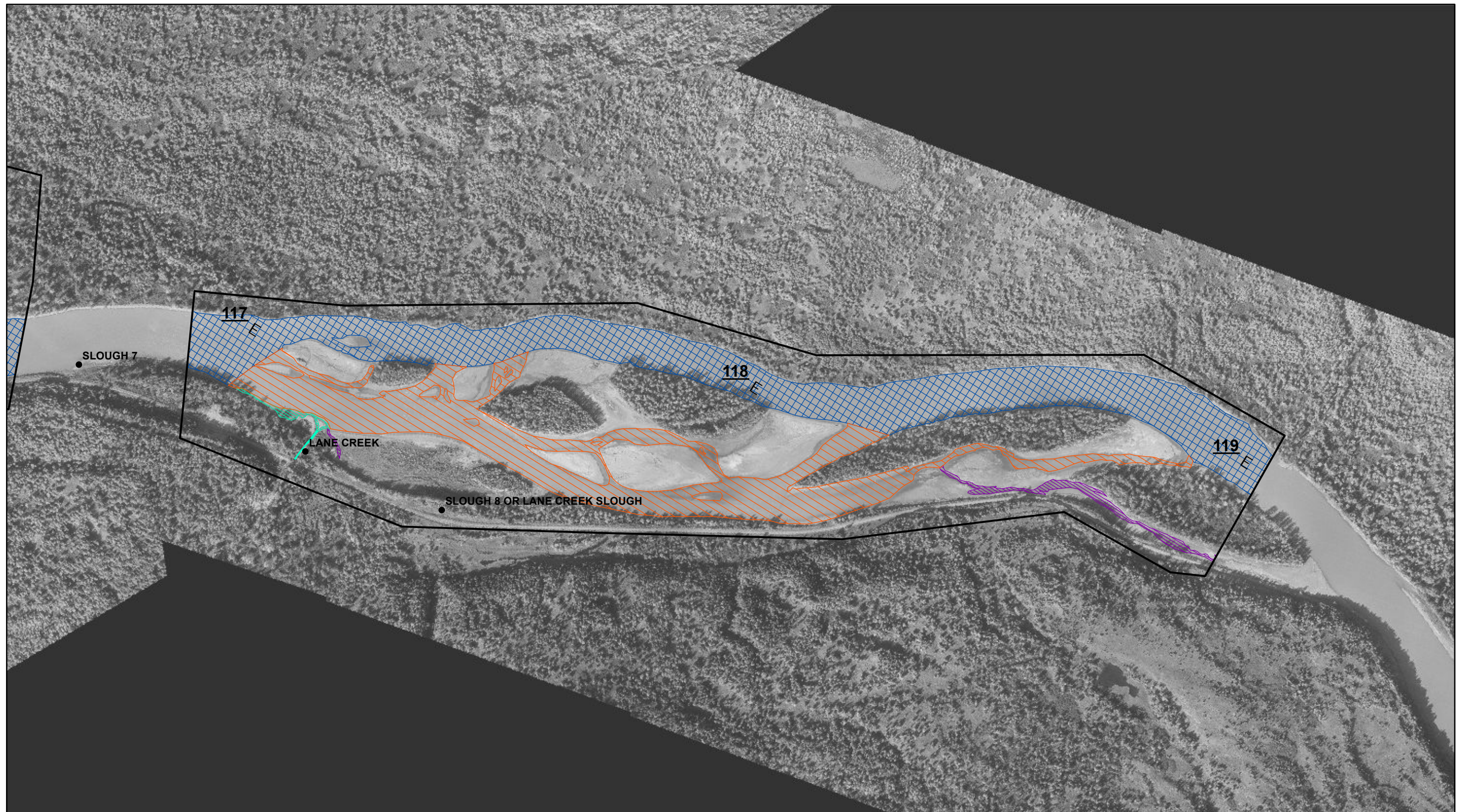

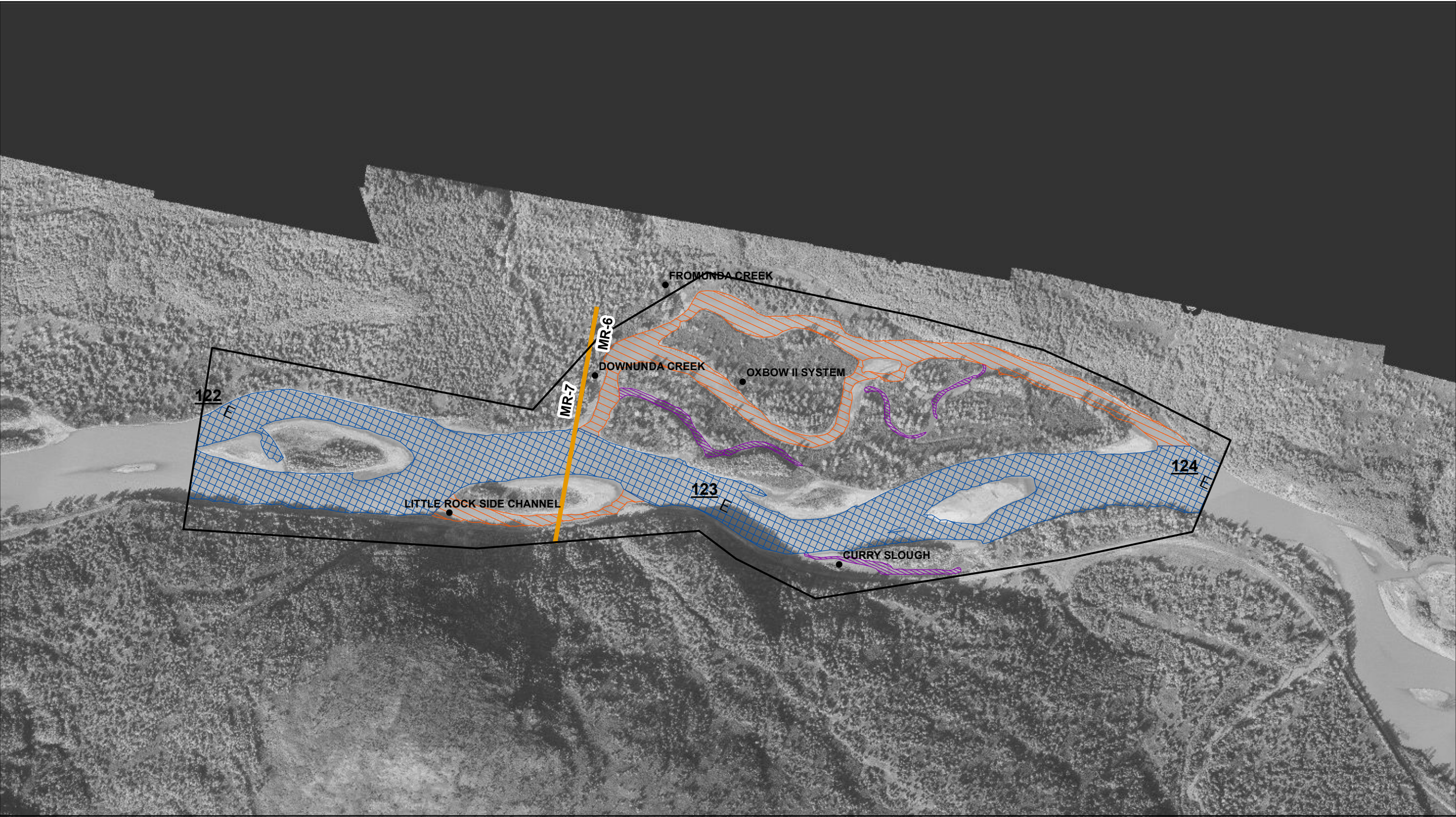

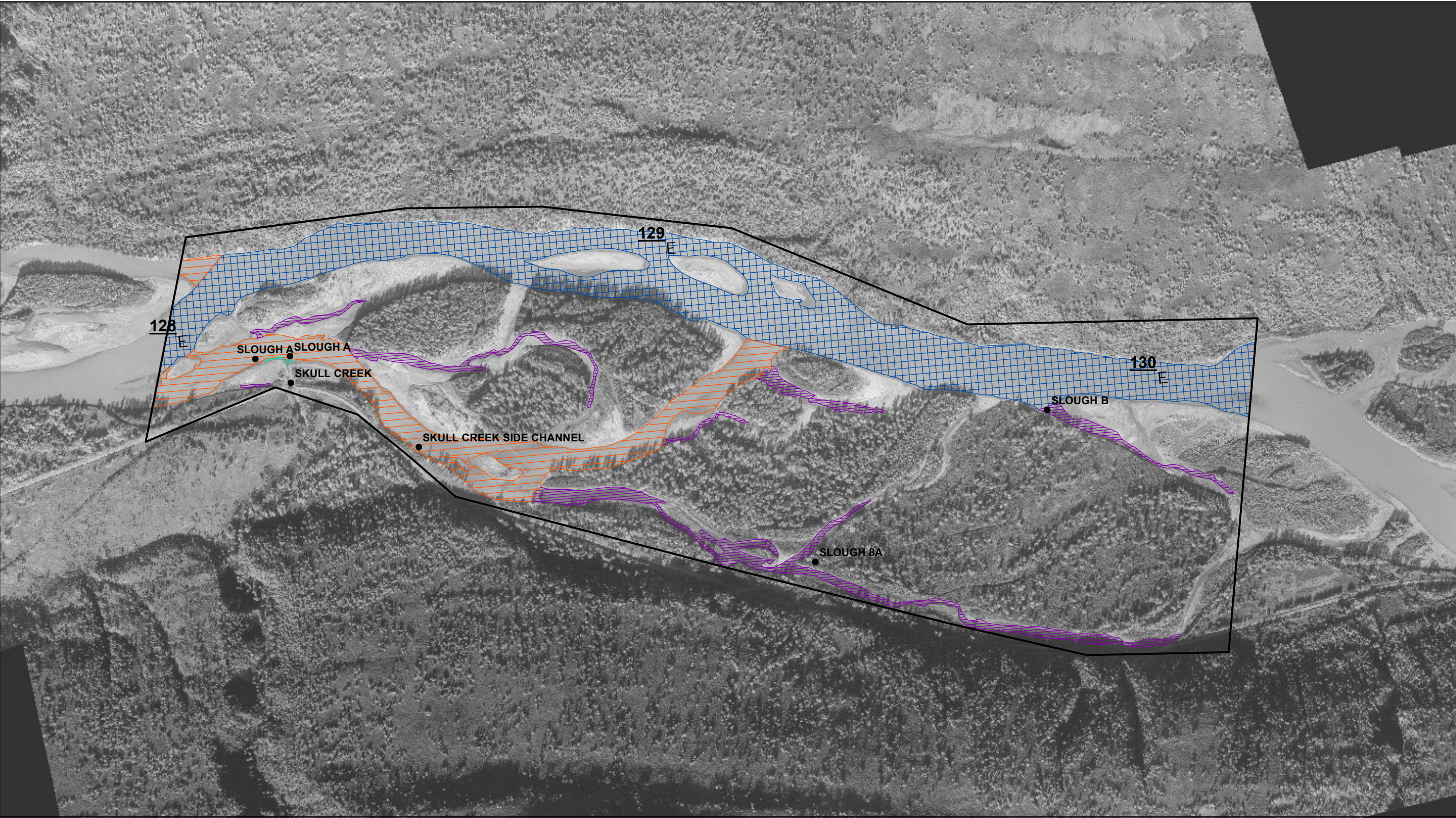

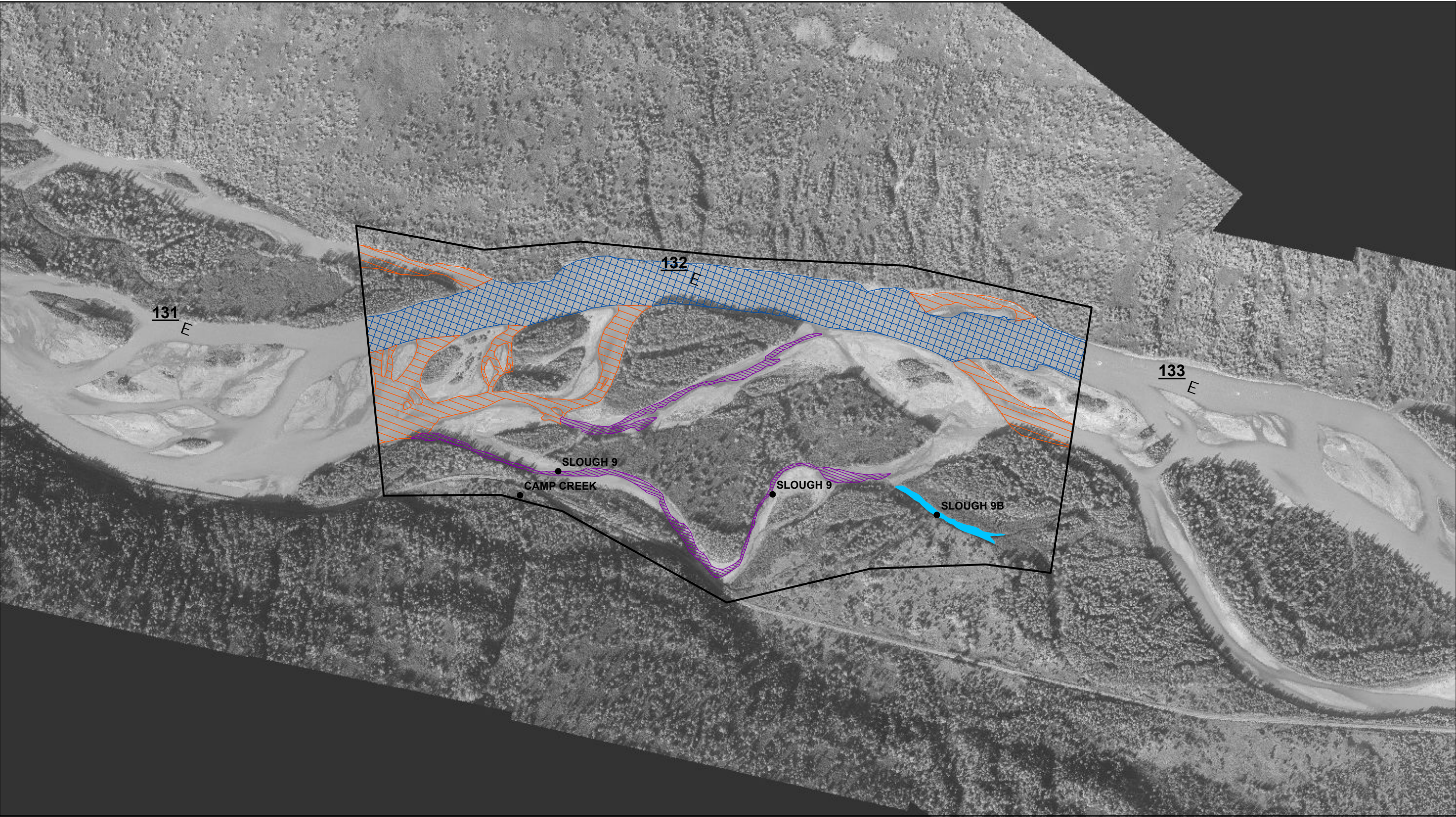

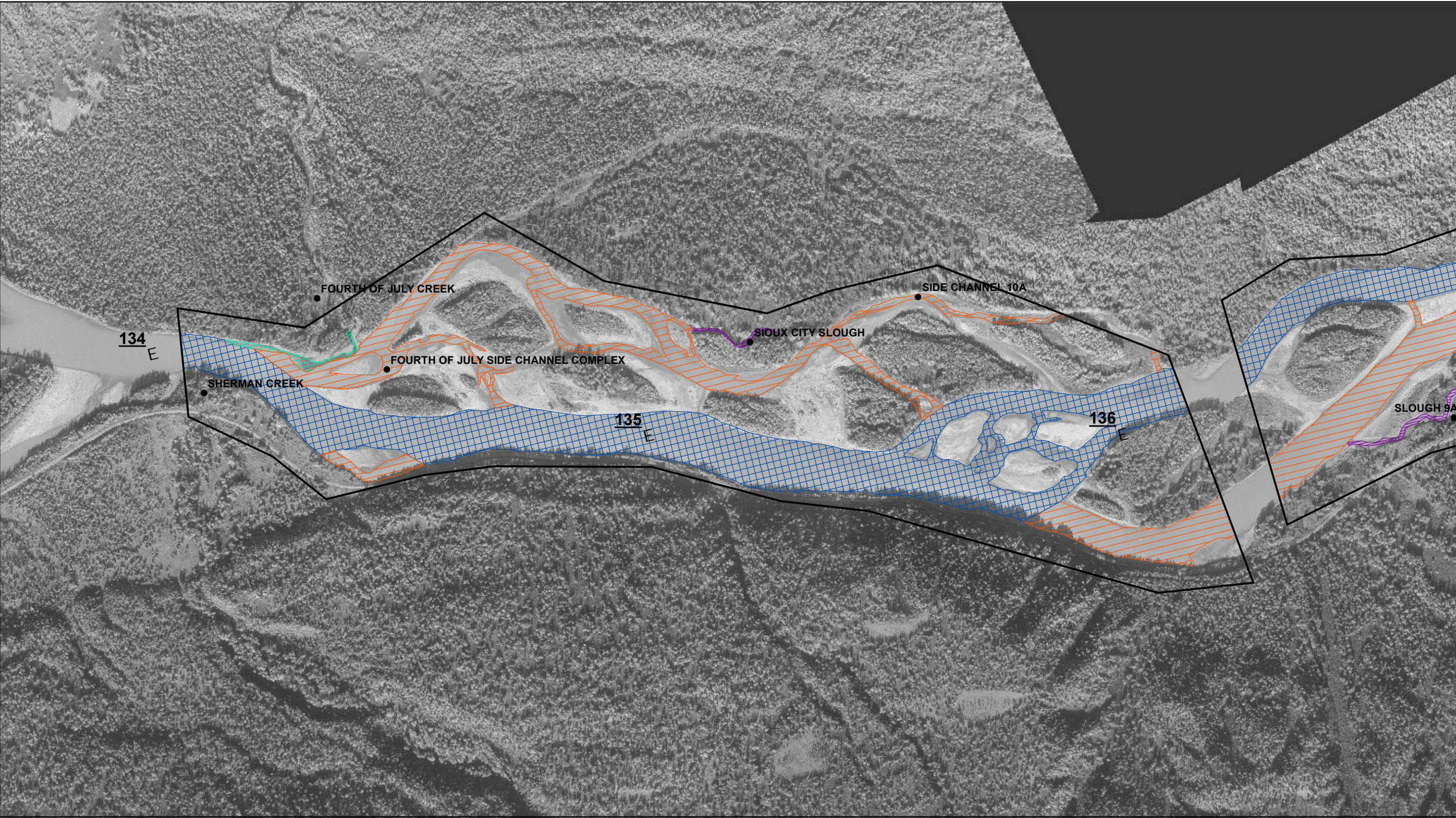

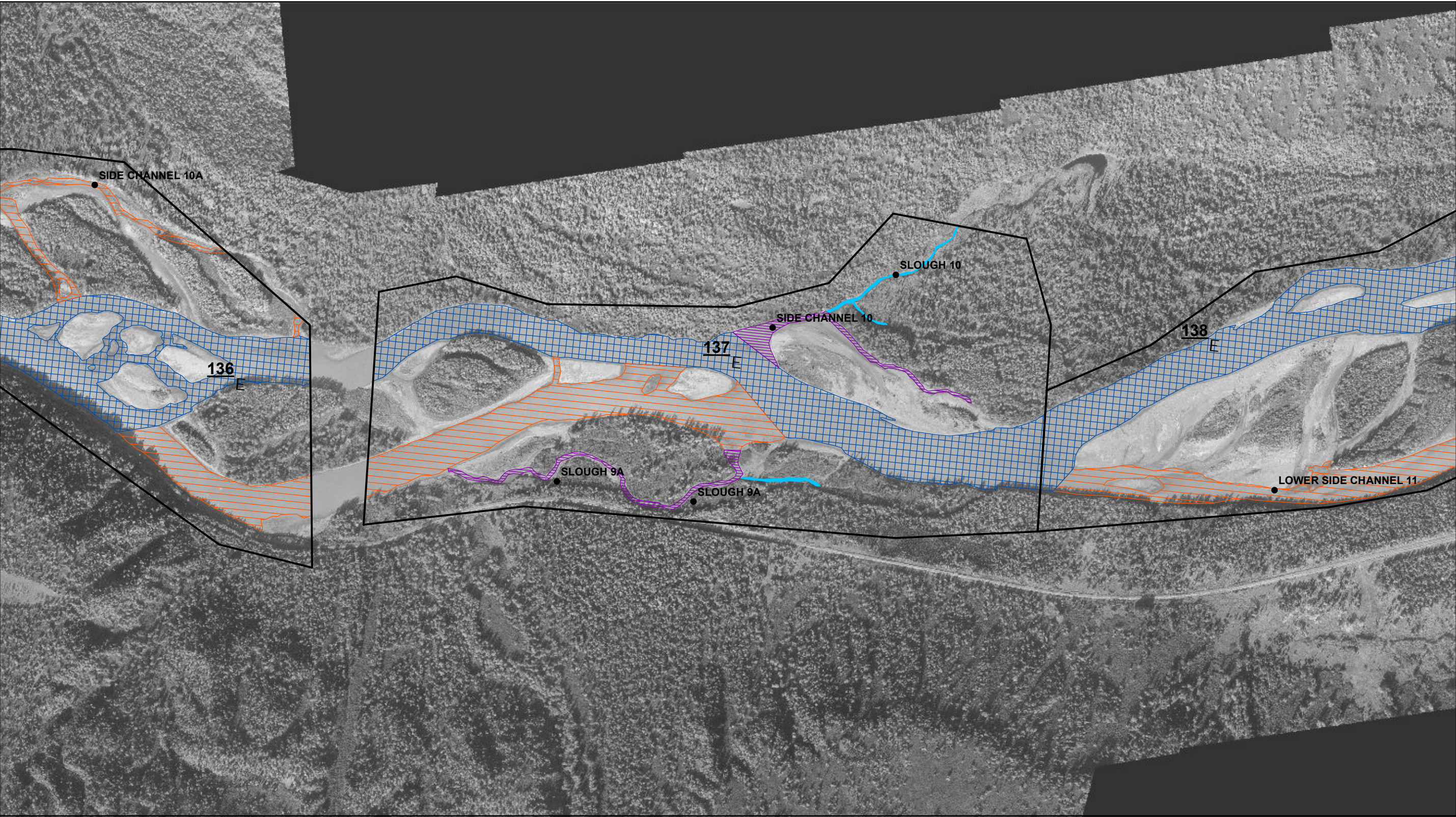

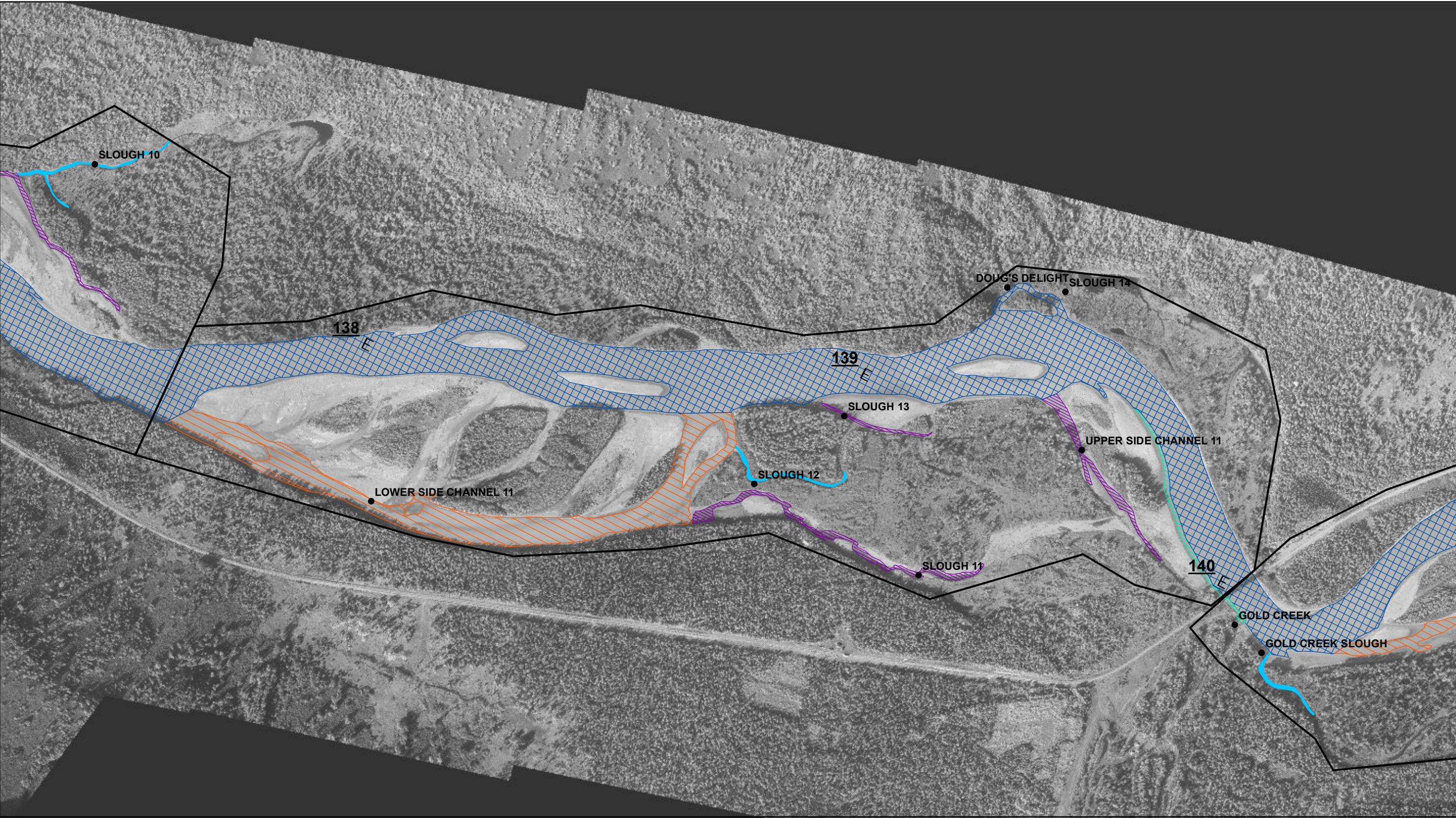

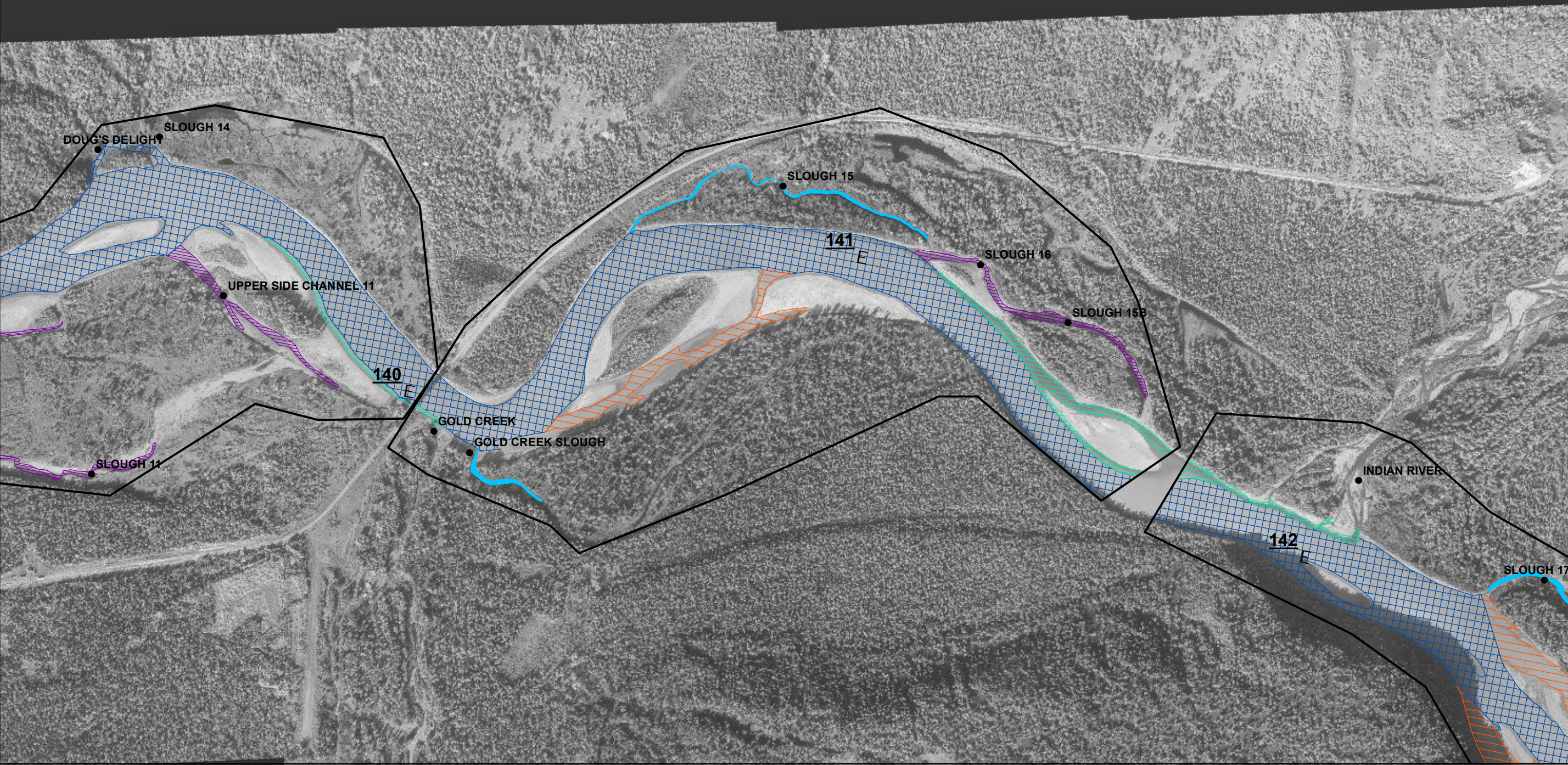

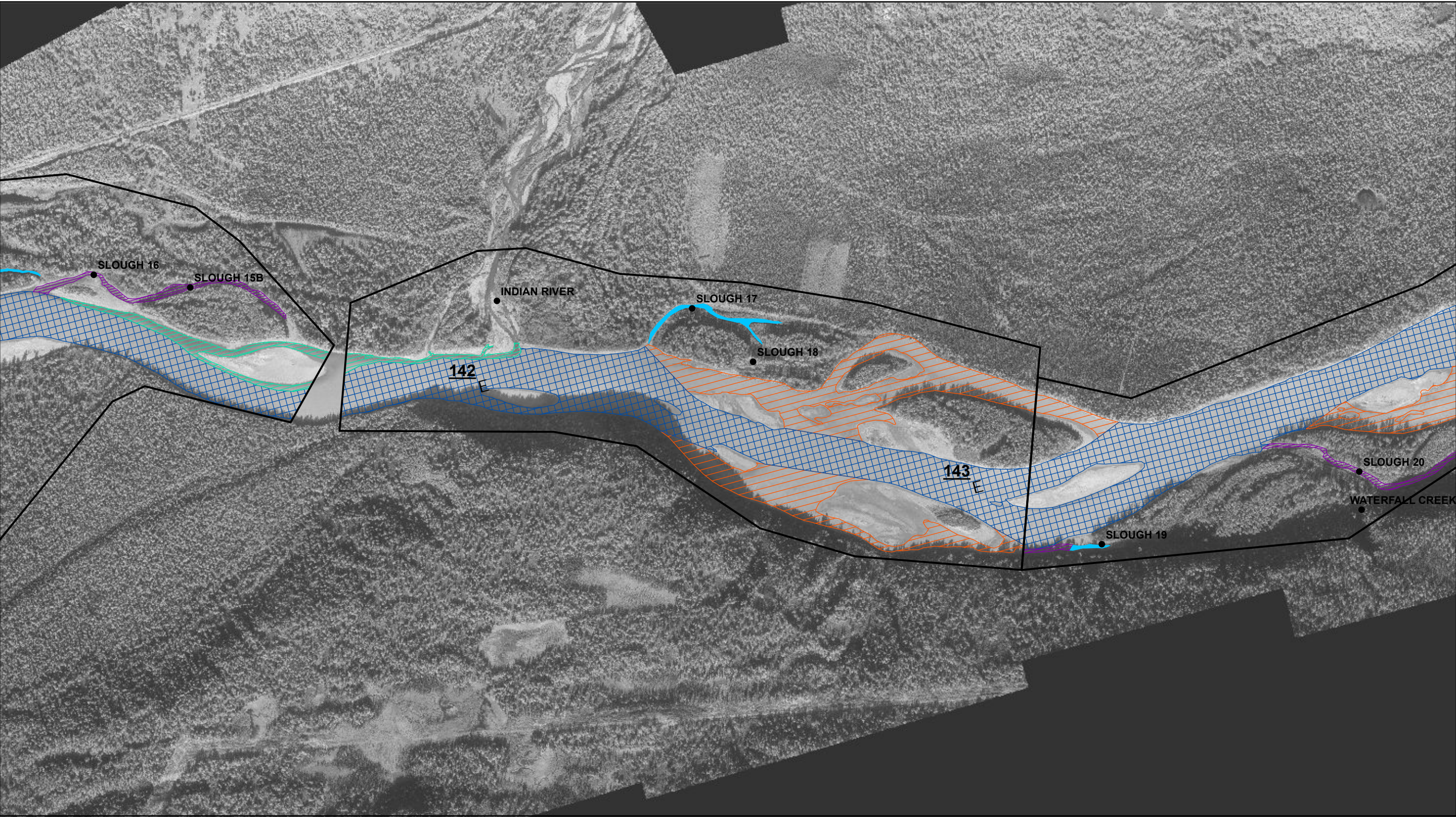

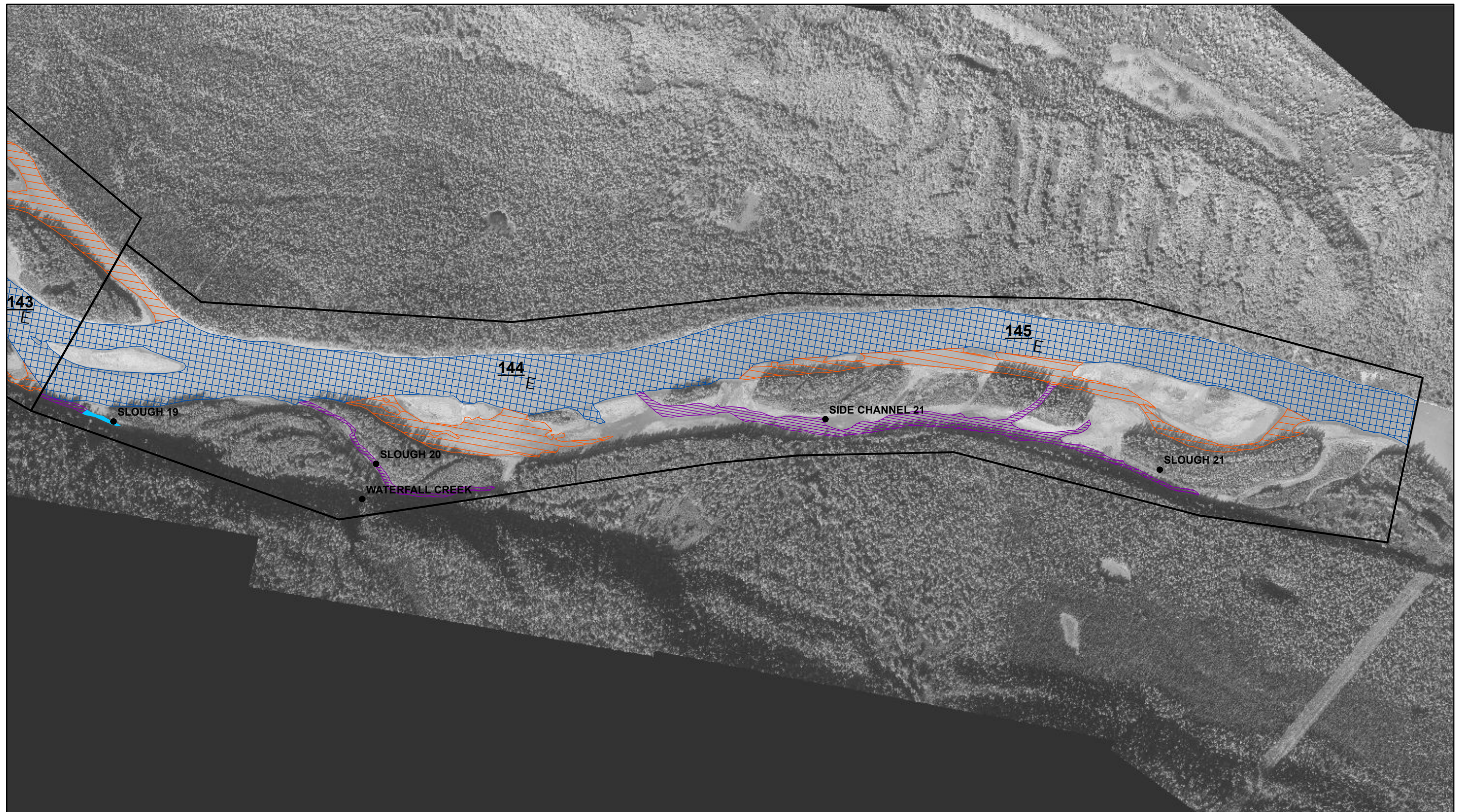

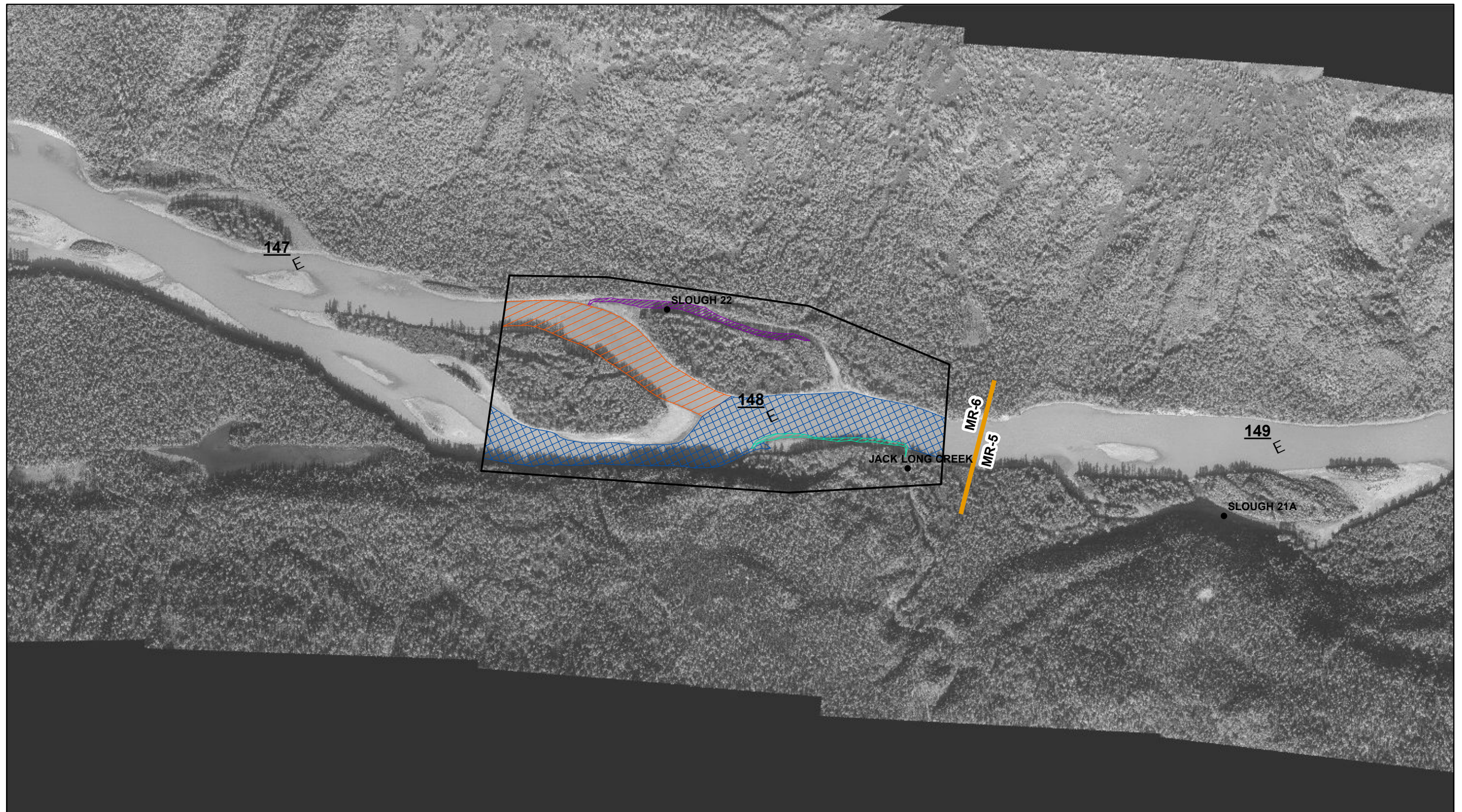

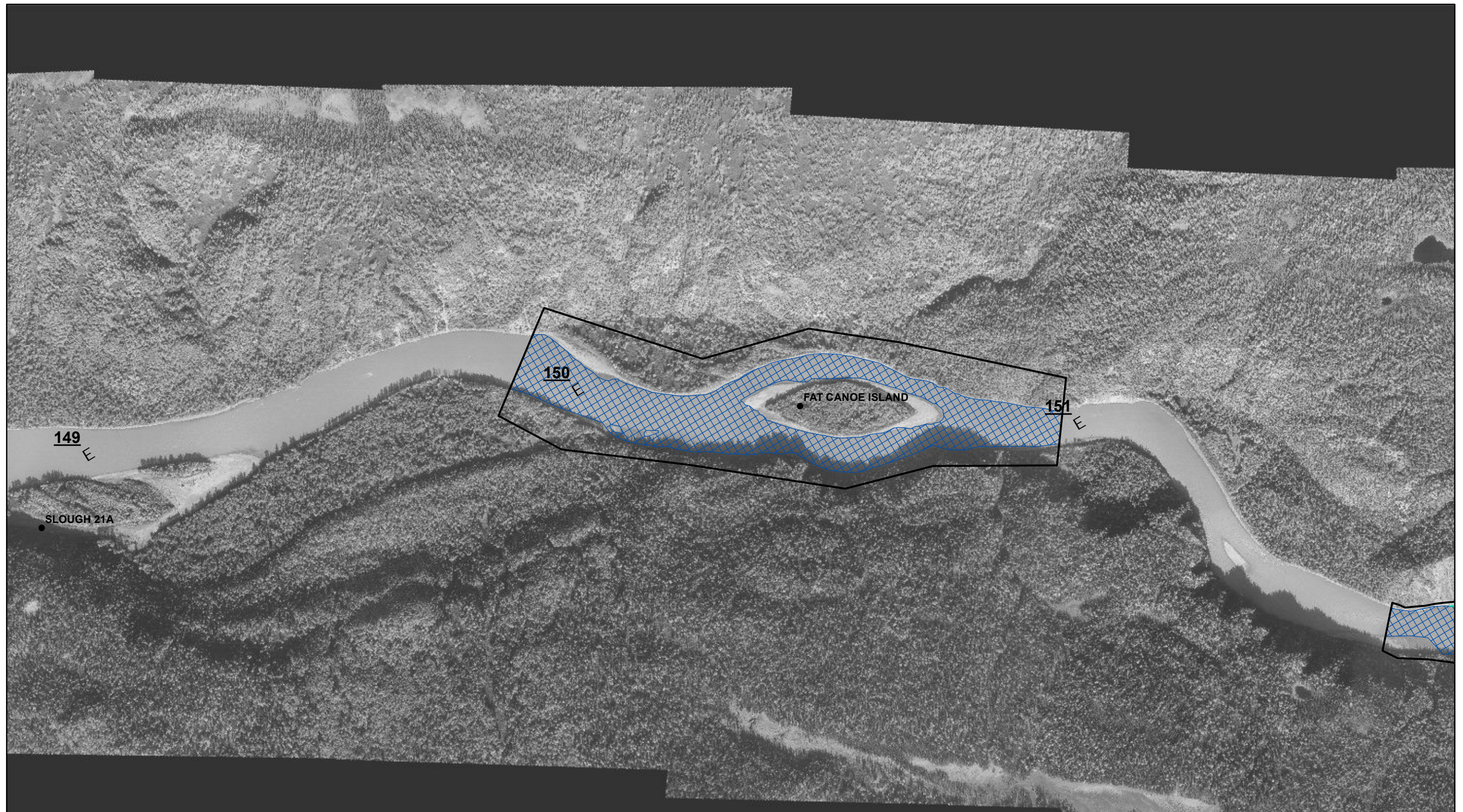



APPENDIX 2. 2012 MIDDLE RIVER SEGMENT HABITAT SITES

**Susitna-Watana Hydroelectric Project
(FERC No. 14241)**

**Mapping of Aquatic Macrohabitat Types at Selected Sites in the
Middle and Lower Susitna River Segments from 1980s and 2012 Aerials**

**2012 Study Technical Memorandum
DRAFT**

Prepared for
Alaska Energy Authority



Prepared by
Tetra Tech Inc.

February 2013

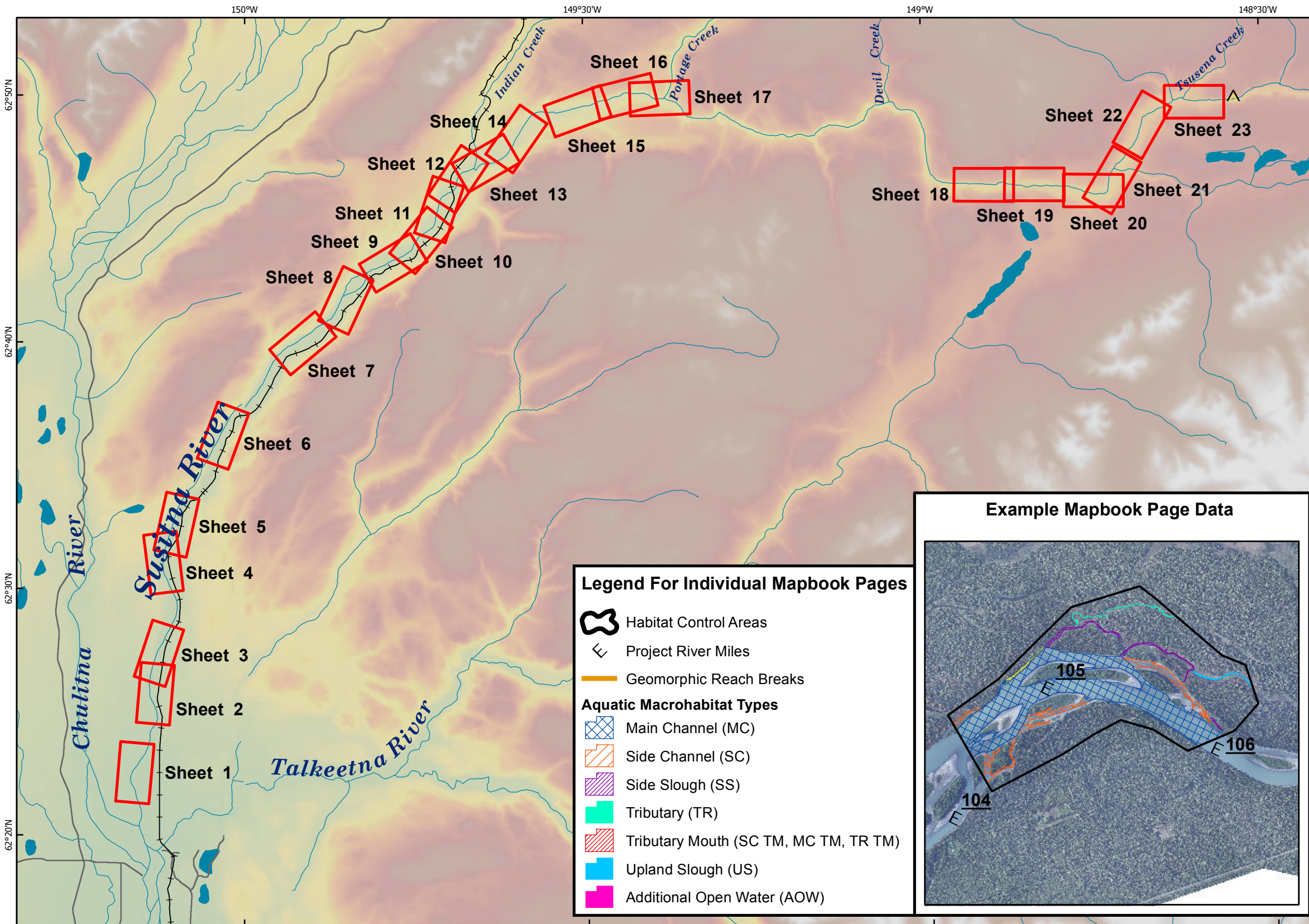

MIDDLE SUSITNA RIVER SEGMENT HABITAT SITES 2012

Legend

- Sheet Extents
- Proposed Watana Dam Site
- Roads
- Railroads
- Rivers and Streams
- Waterbodies

Data Sources: See Map References

Legend For Individual Mapbook Pages

- Habitat Control Areas
- Project River Miles
- Geomorphic Reach Breaks
- Aquatic Macrohabitat Types**
 - Main Channel (MC)
 - Side Channel (SC)
 - Side Slough (SS)
 - Tributary (TR)
 - Tributary Mouth (SC TM, MC TM, TR TM)
 - Upland Slough (US)
 - Additional Open Water (AOW)

Example Mapbook Page Data

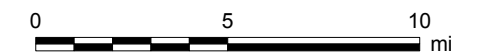
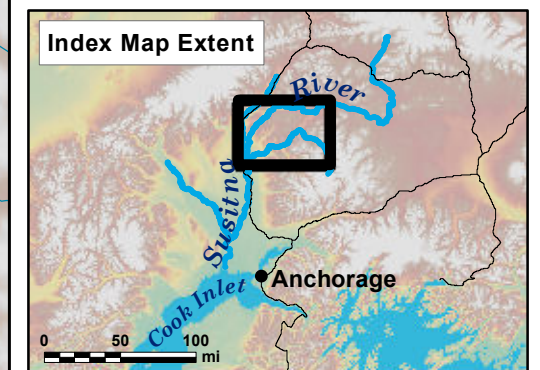
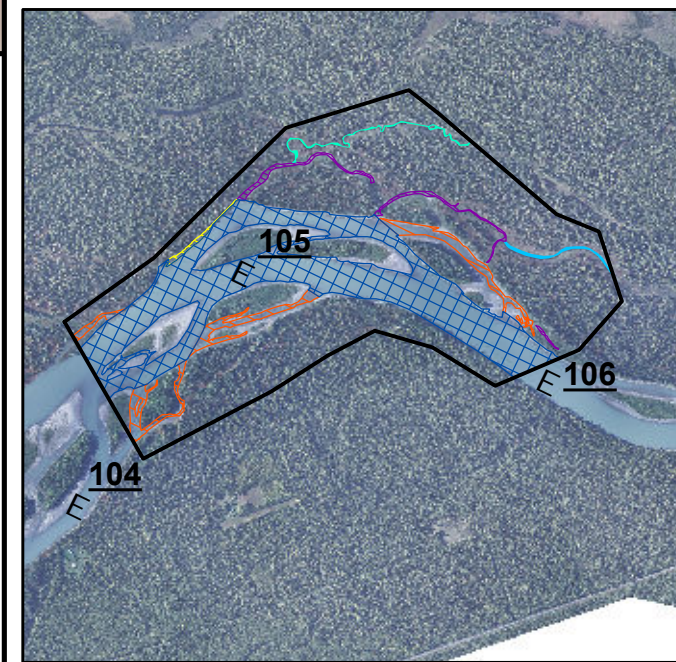

Projection: NAD83 State Plane Alaska 4 FIPS 5004 (ft)
Date Created: 2/21/2013
Map Author: Tetra Tech
File: 2012_MapbookHabitat_Middle_v1.mxd



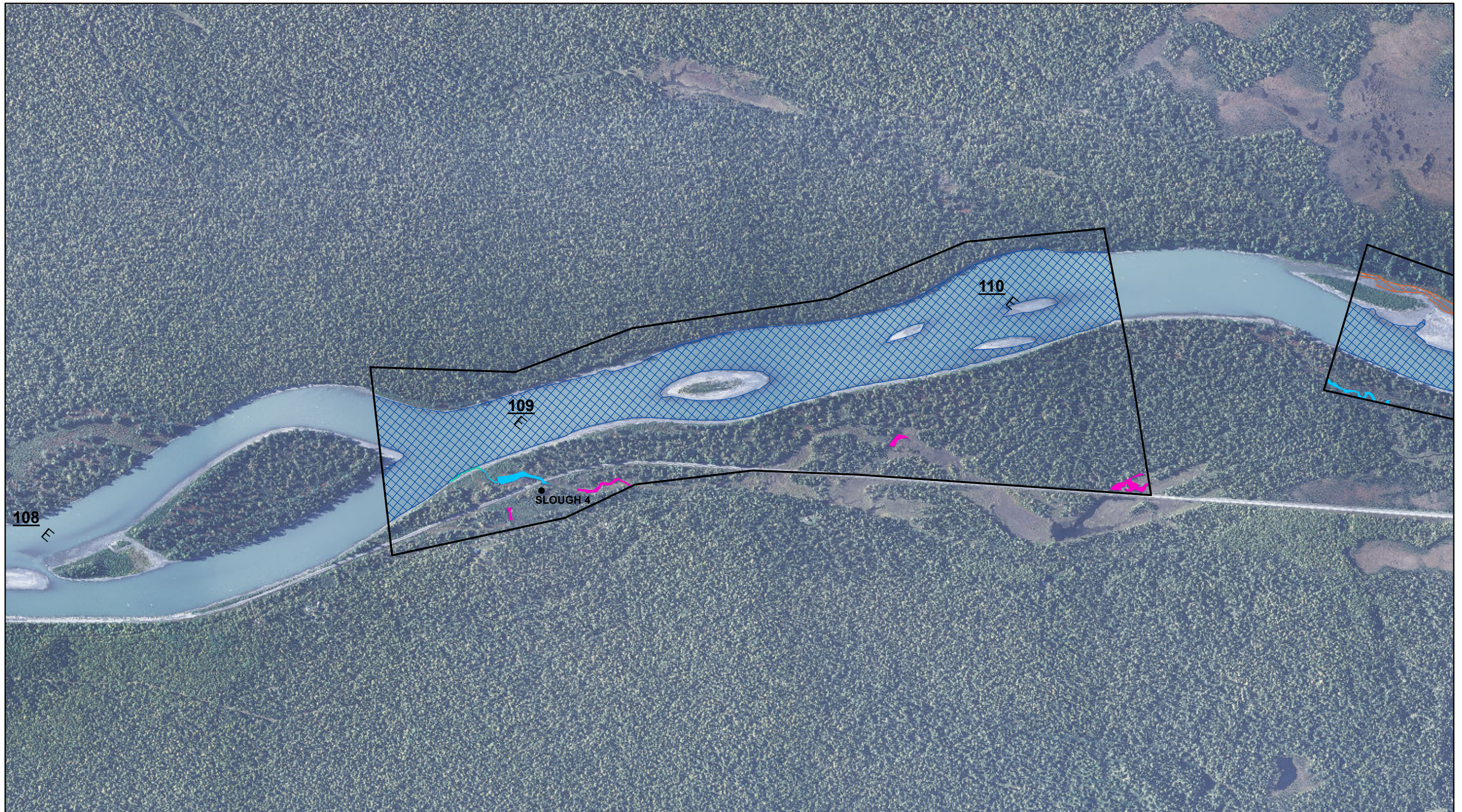

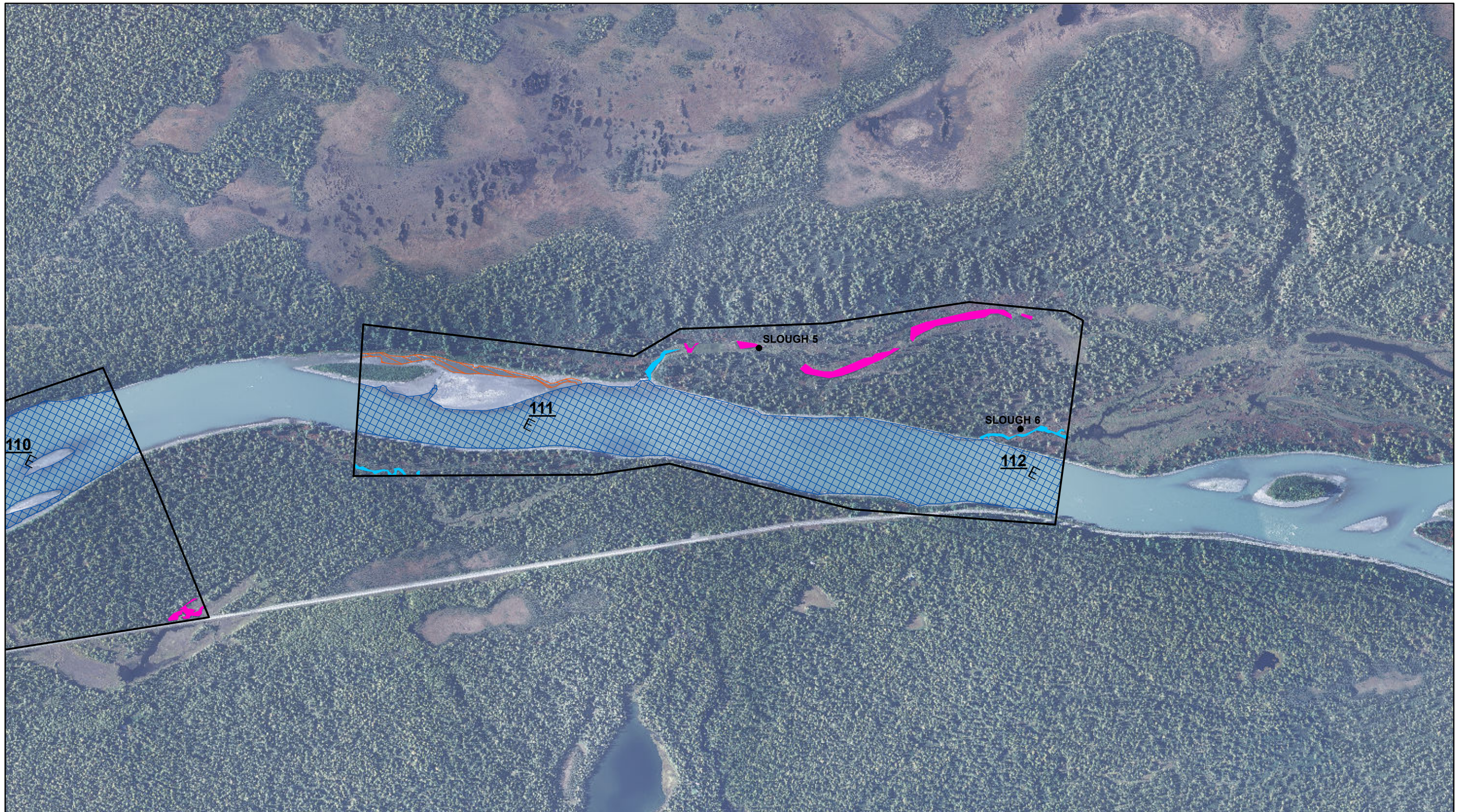

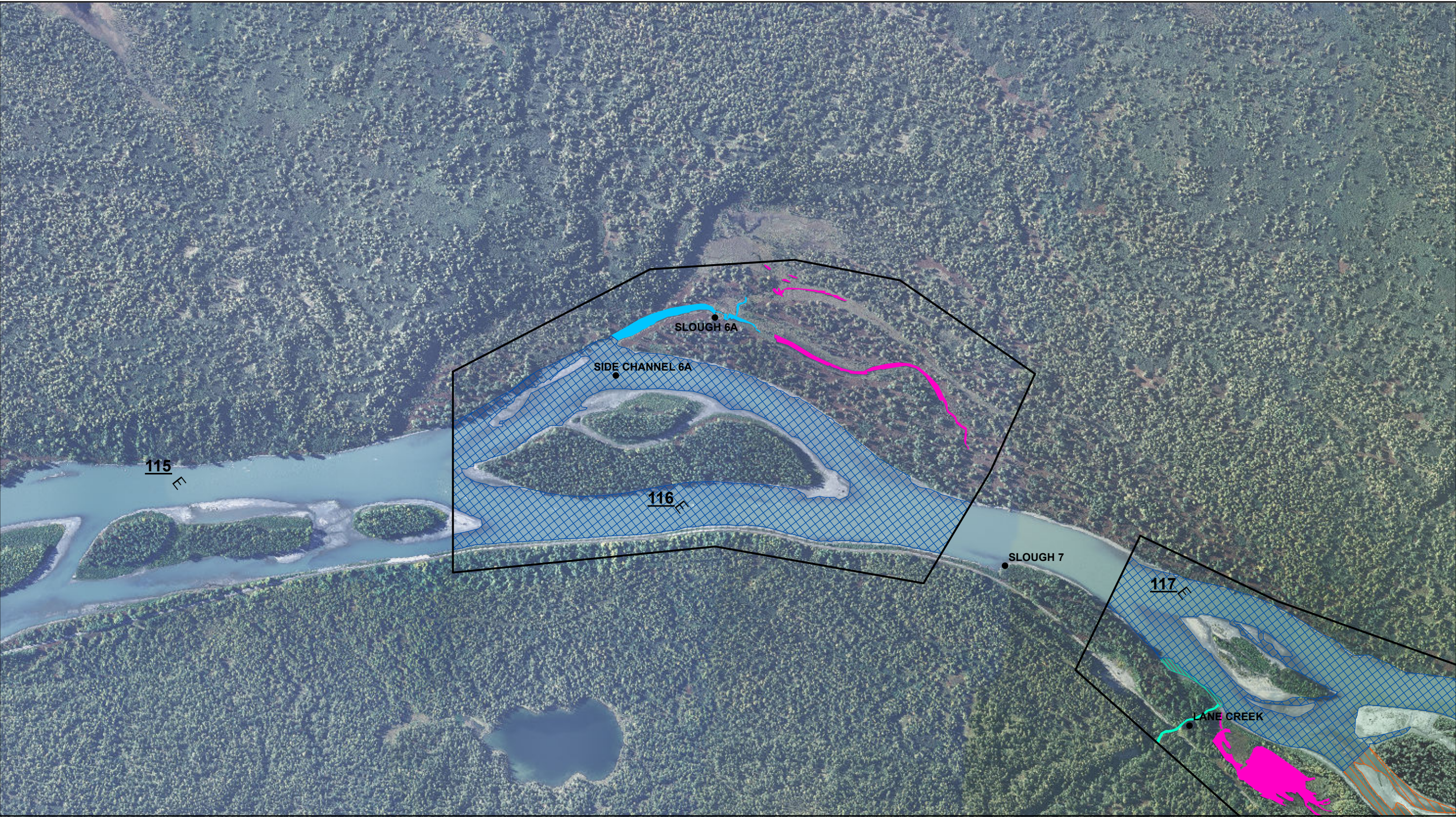

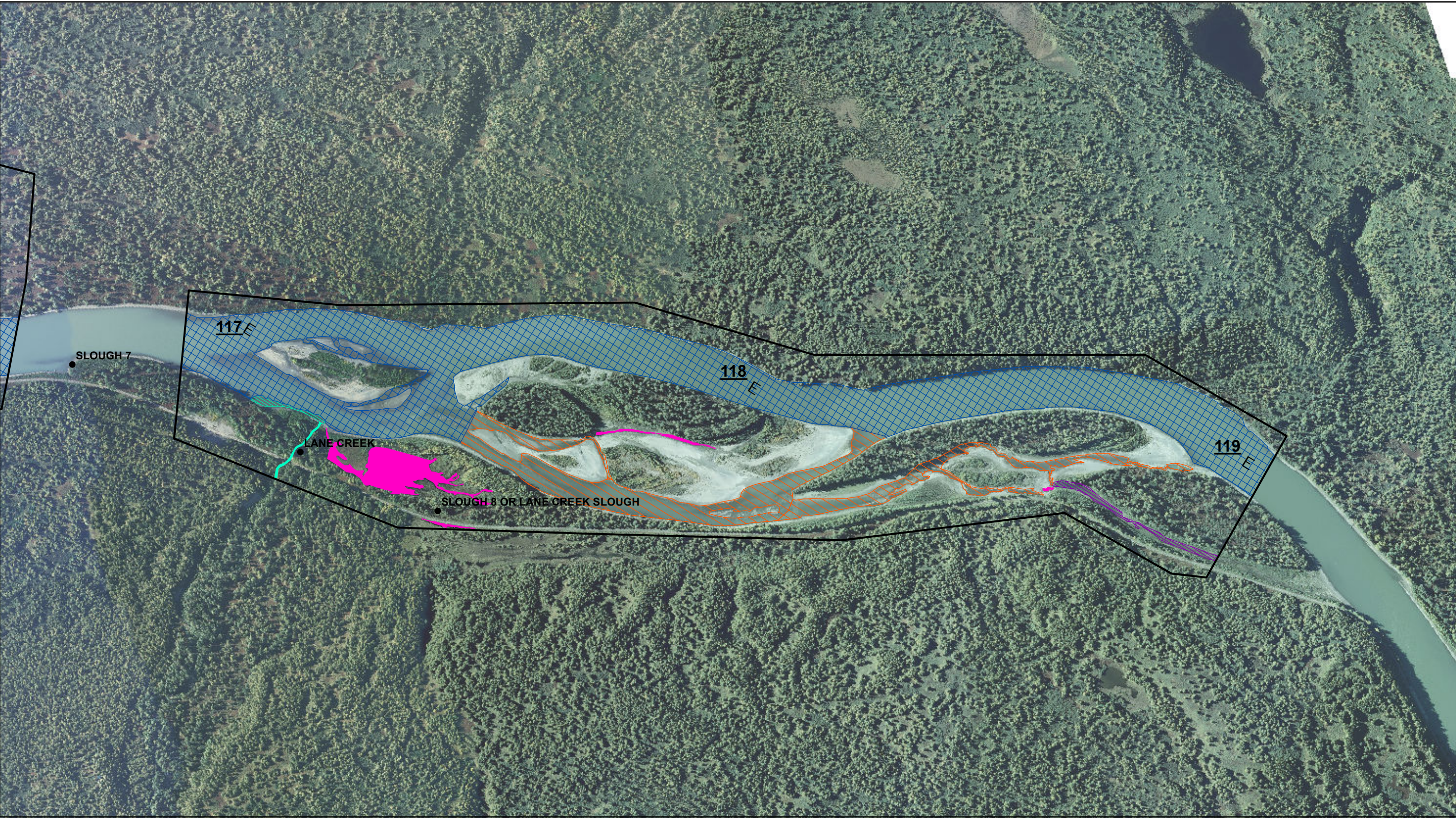





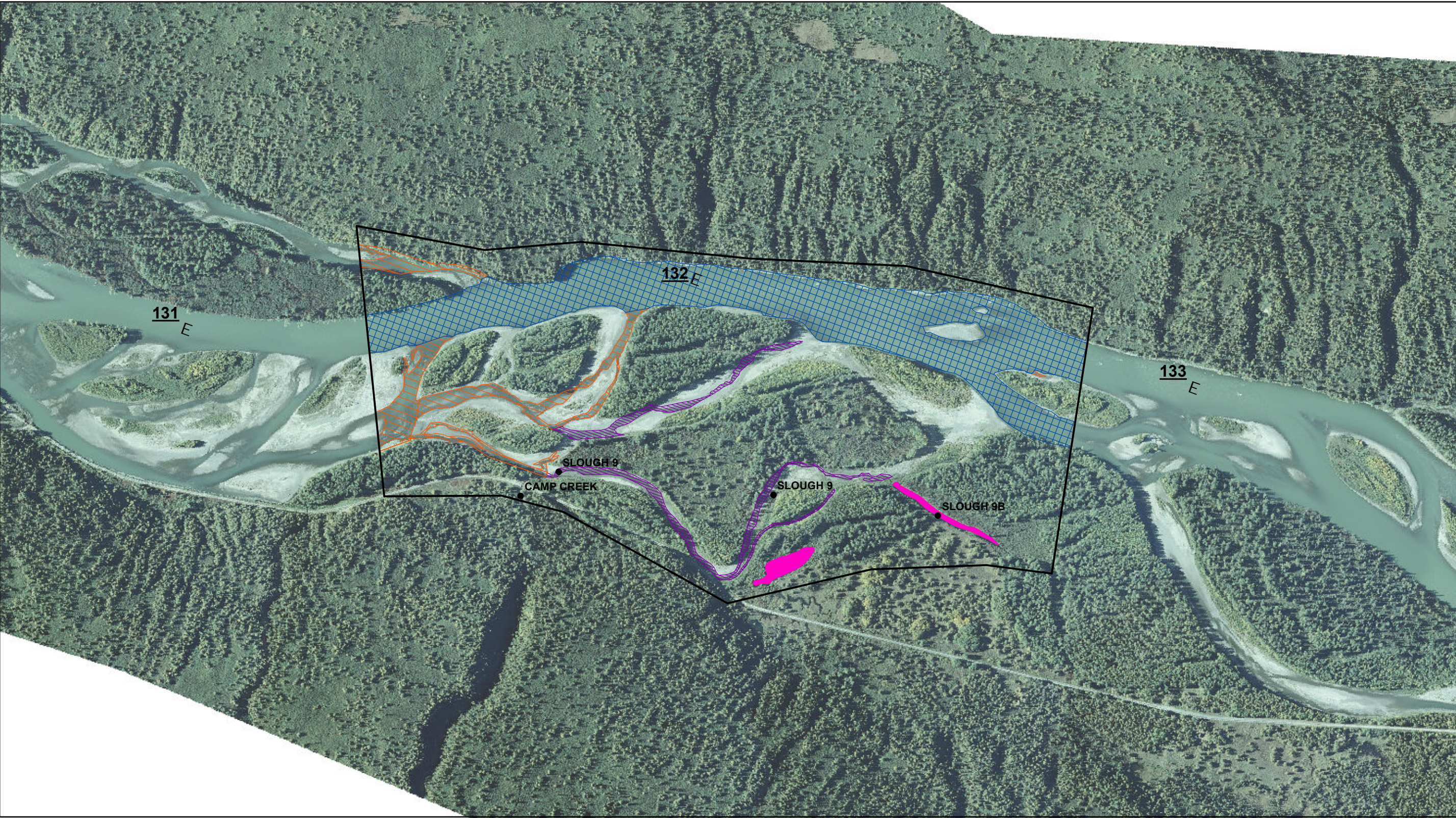



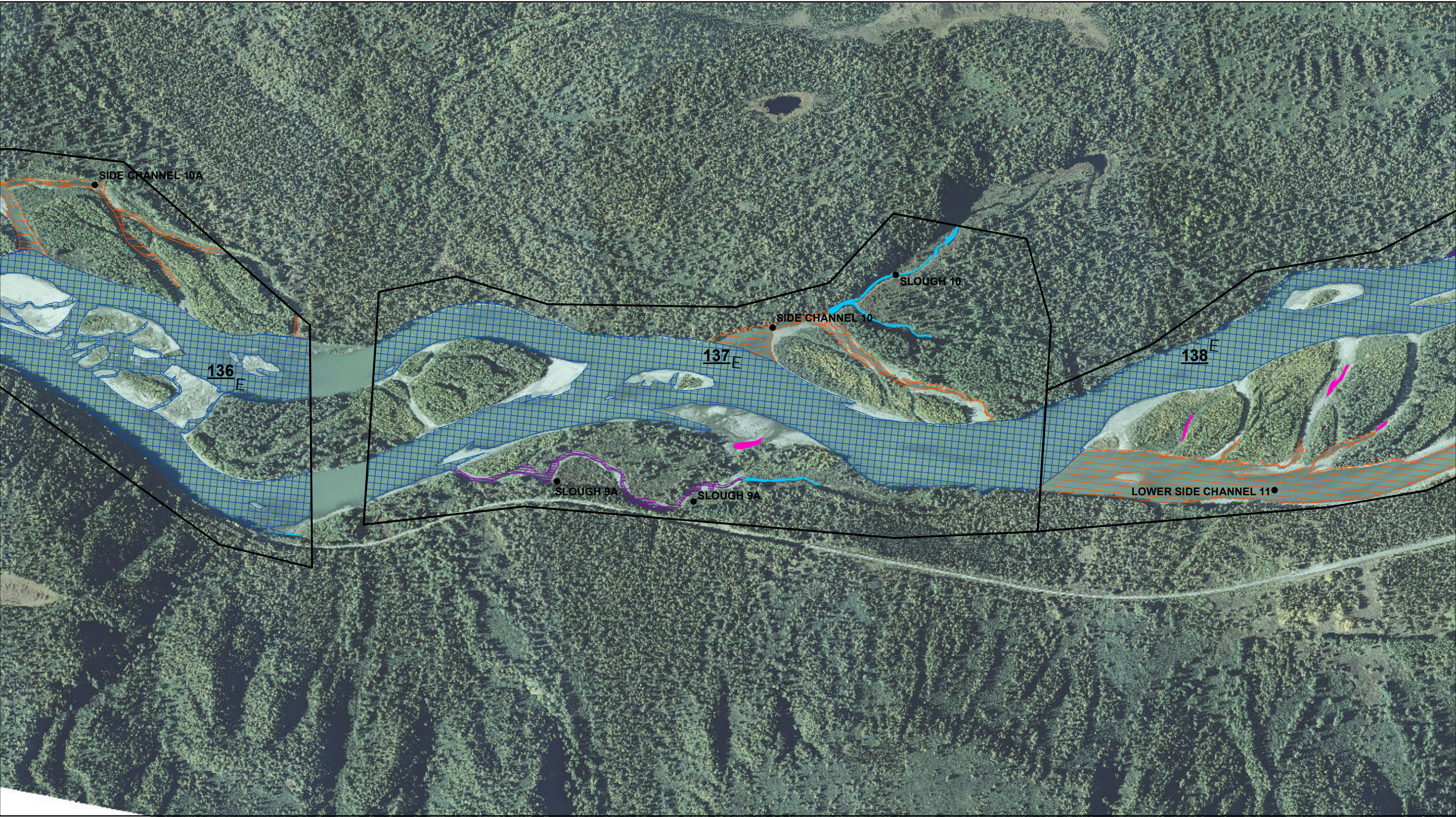



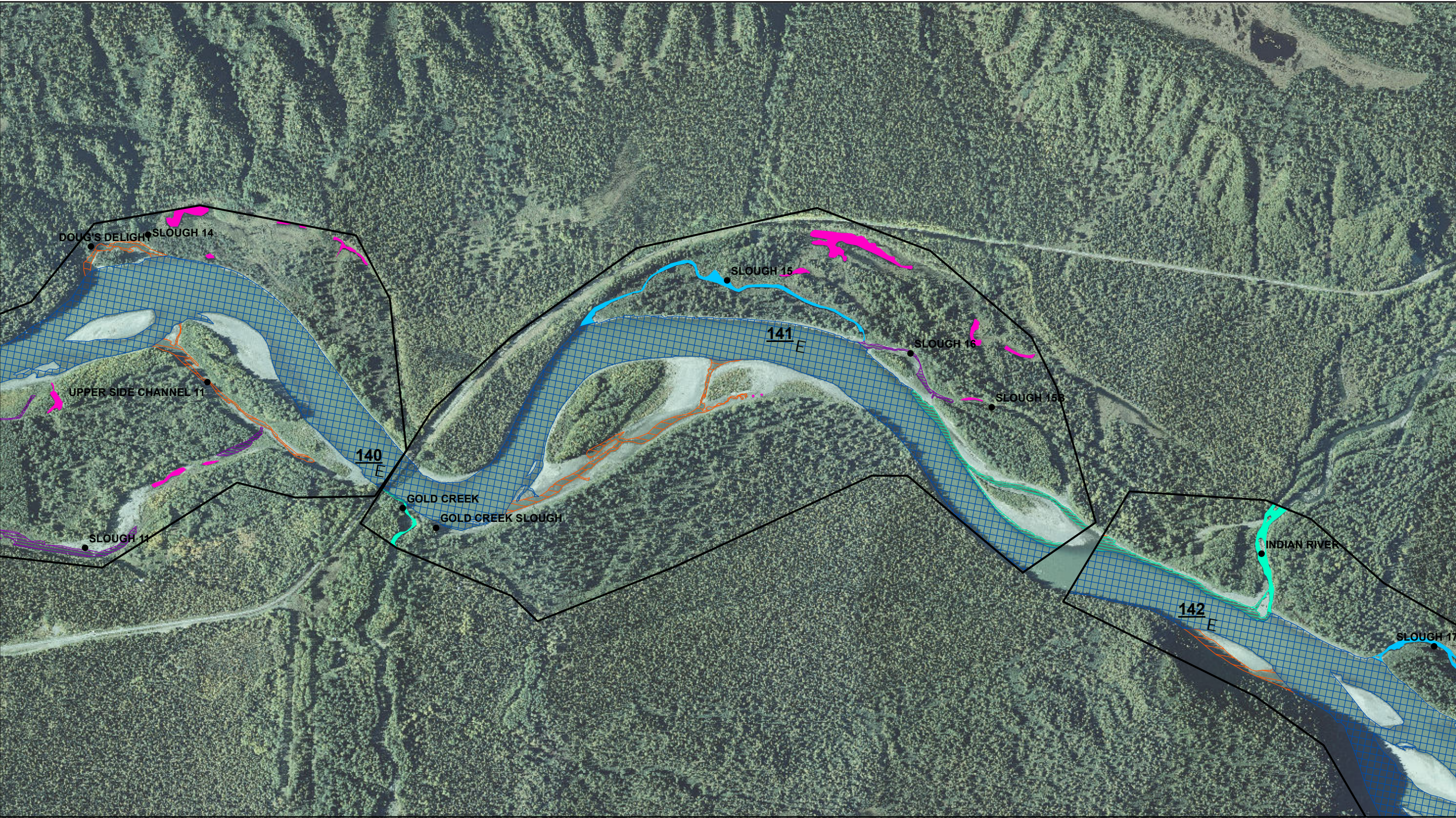

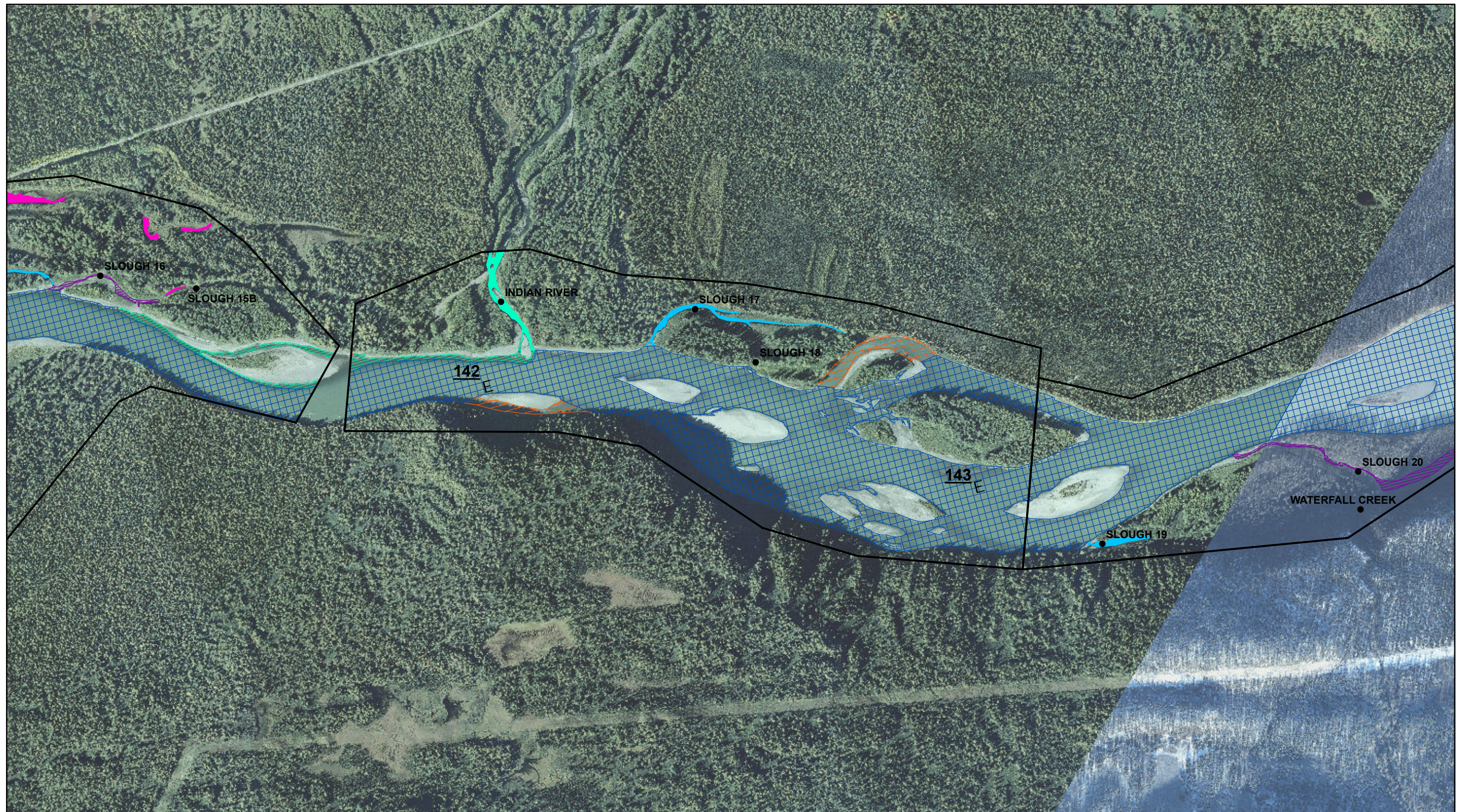

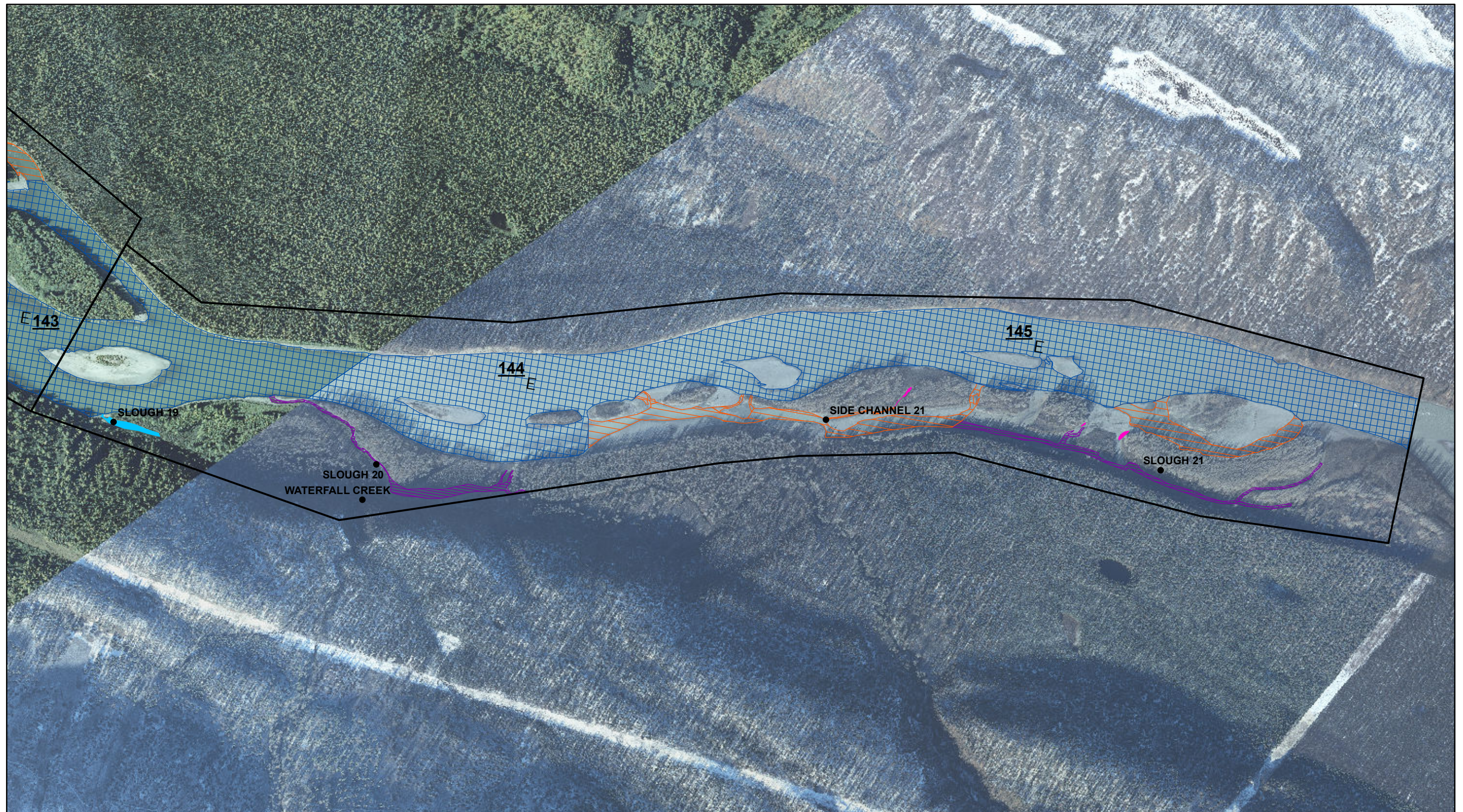

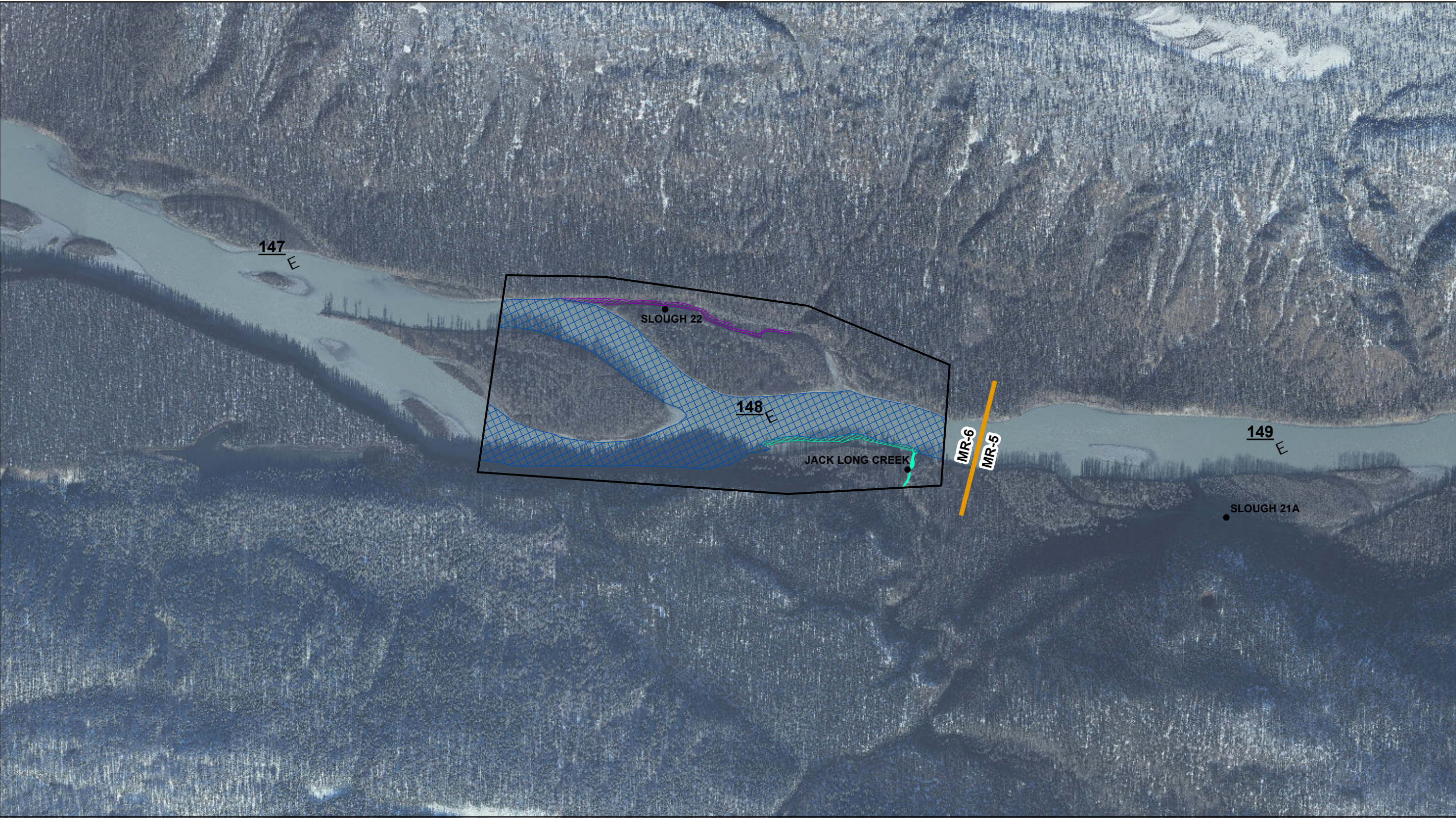



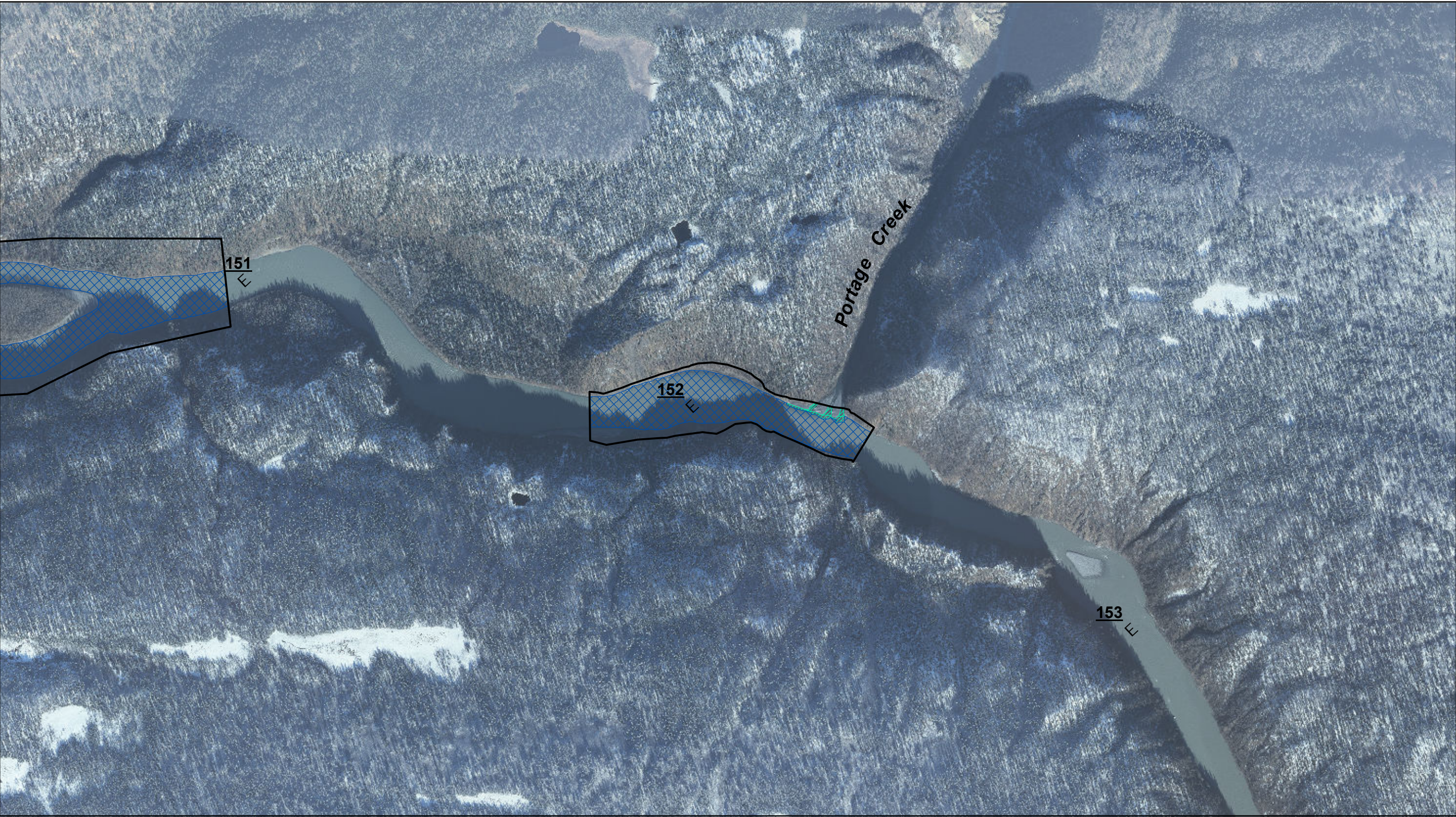

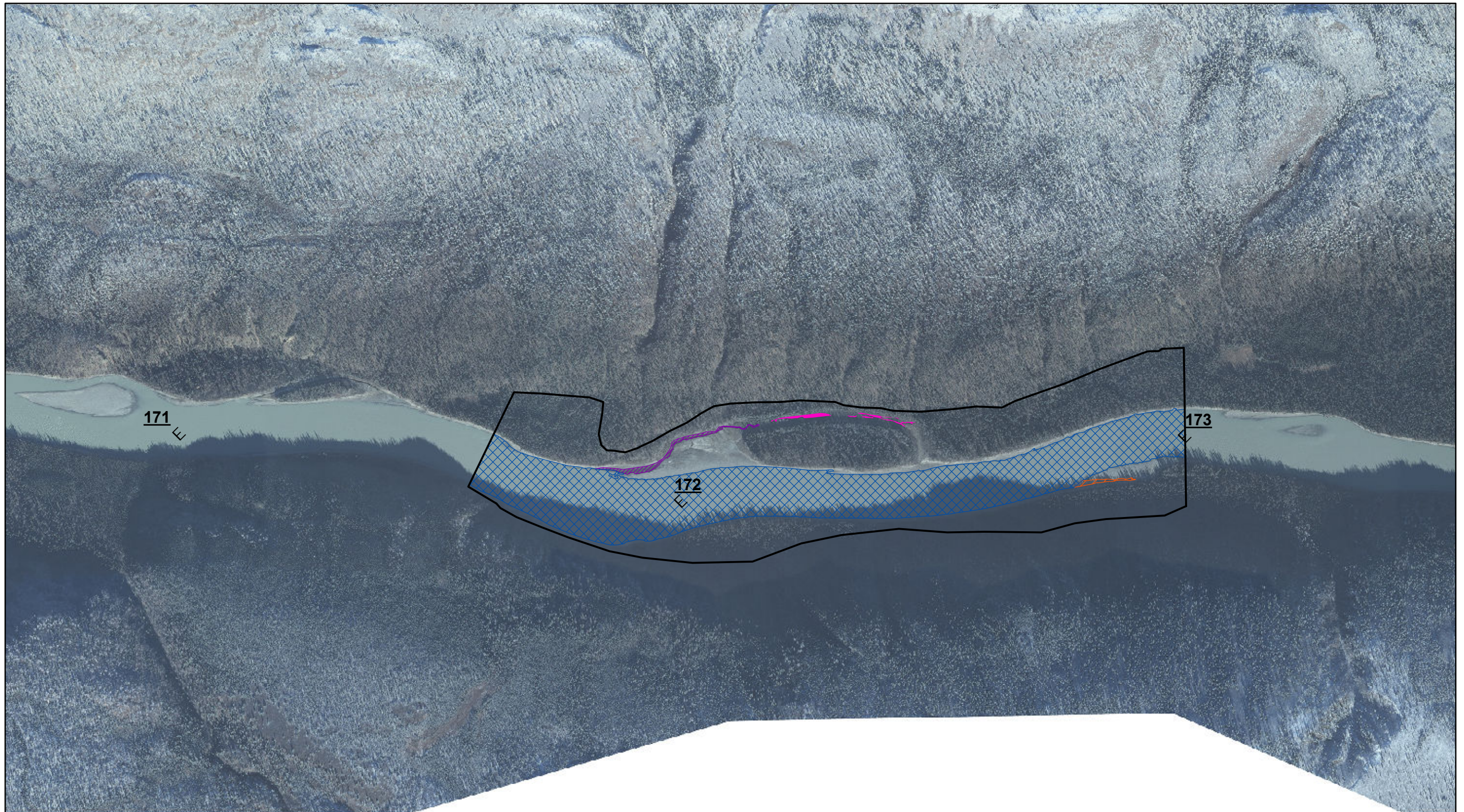







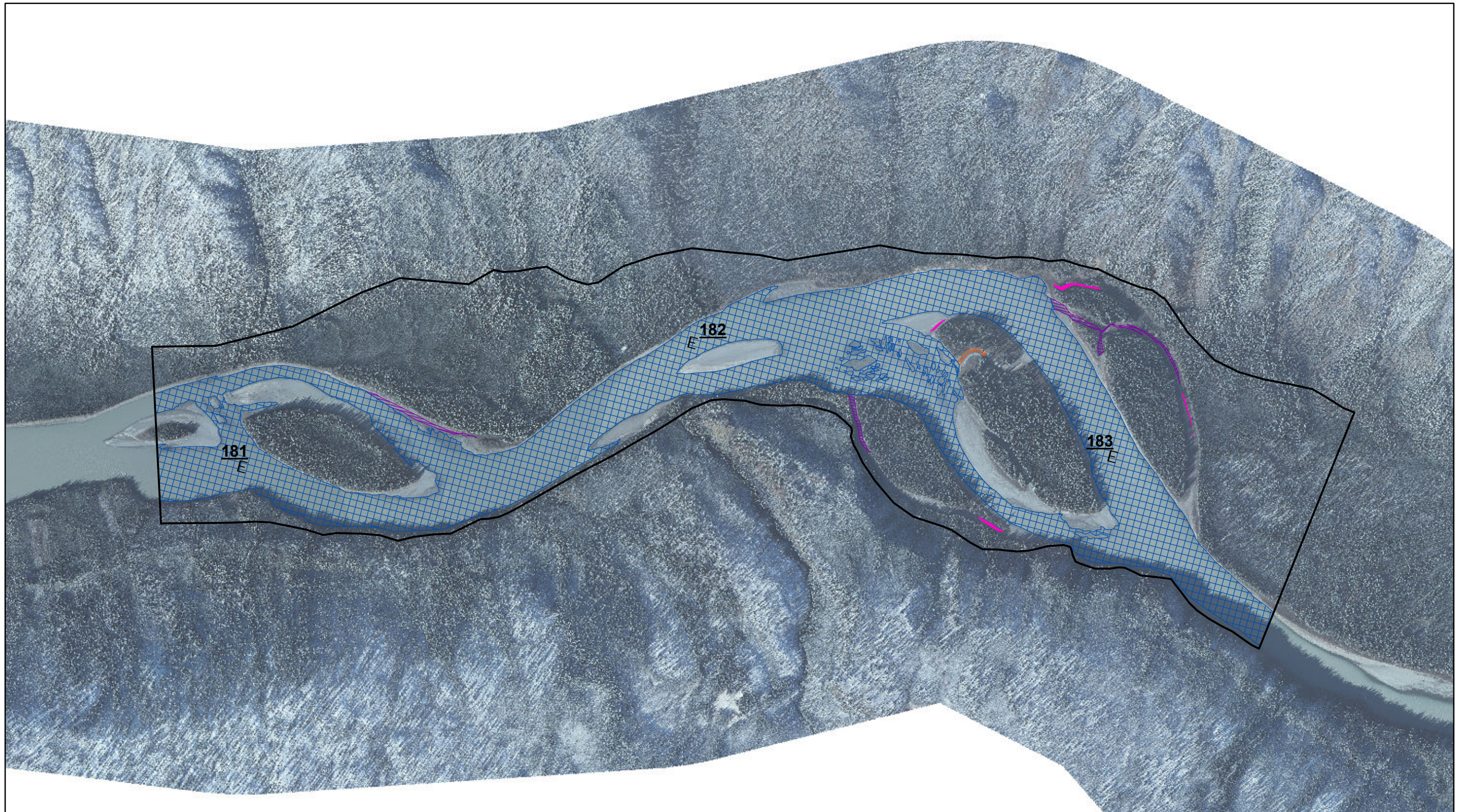

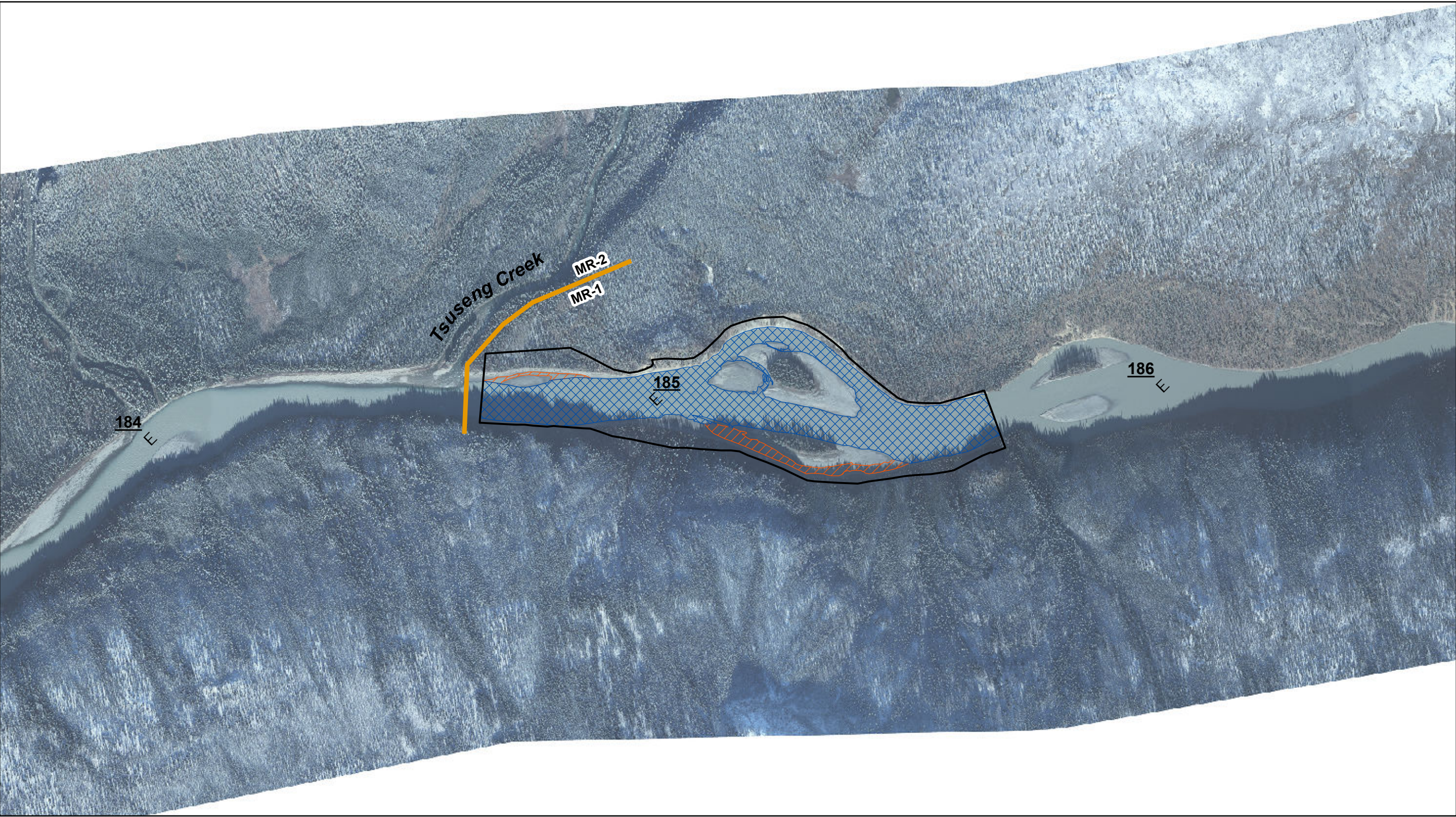

APPENDIX 3. 1983 LOWER RIVER SEGMENT HABITAT SITES

**Susitna-Watana Hydroelectric Project
(FERC No. 14241)**

**Mapping of Aquatic Macrohabitat Types at Selected Sites in the
Middle and Lower Susitna River Segments from 1980s and 2012 Aerials**

**2012 Study Technical Memorandum
DRAFT**

Prepared for
Alaska Energy Authority

SUSITNA-WATANA HYDRO
Clean, reliable energy for the next 100 years.

Prepared by
Tetra Tech Inc.

February 2013

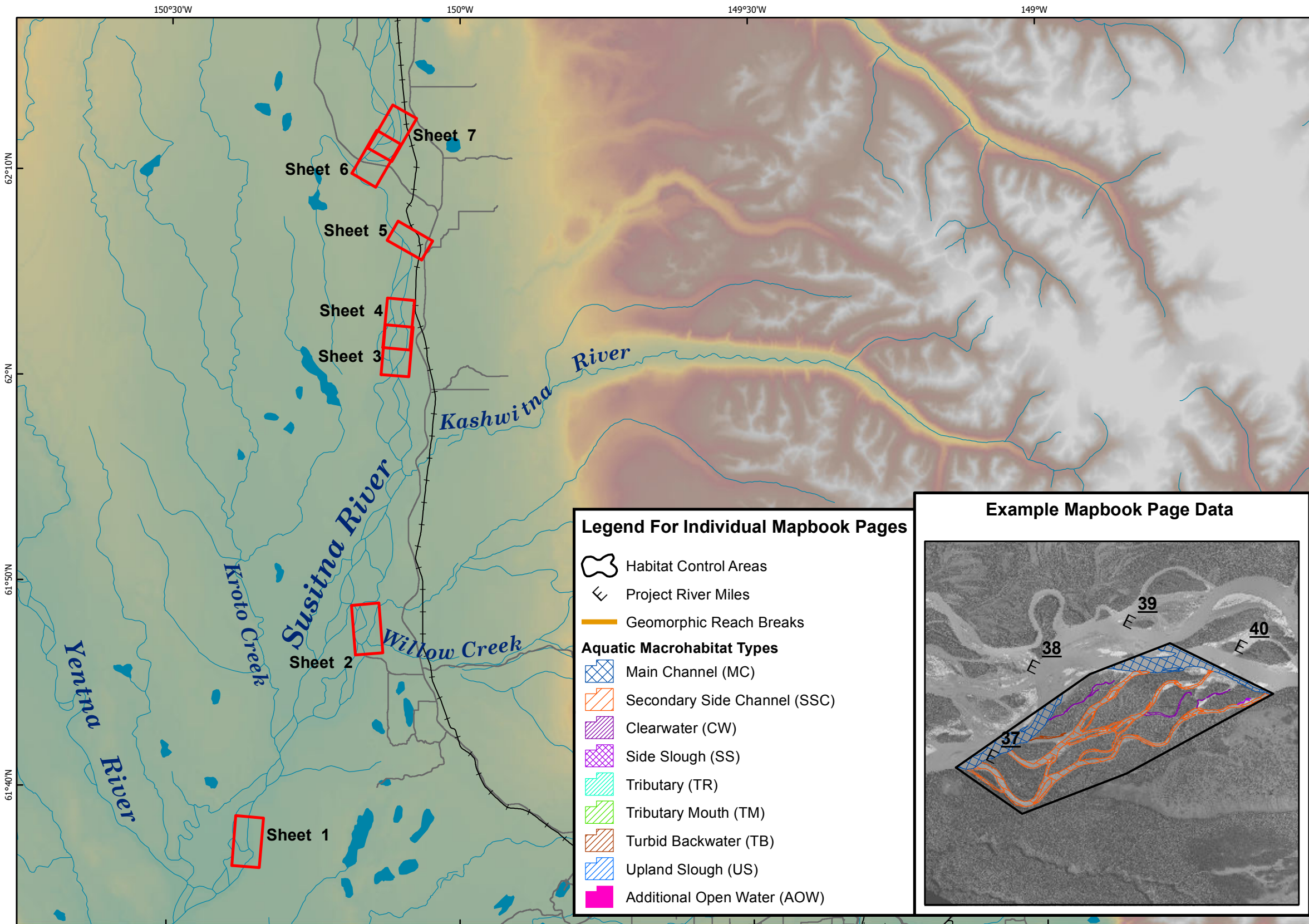

LOWER SUSITNA RIVER SEGMENT HABITAT SITES 1983

Legend

- Sheet Extents
- Proposed Watana Dam Site
- Roads
- Railroads
- Rivers and Streams
- Waterbodies

Data Sources: See Map References

Legend For Individual Mapbook Pages

- Habitat Control Areas
- Project River Miles
- Geomorphic Reach Breaks
- Aquatic Macrohabitat Types**
 - Main Channel (MC)
 - Secondary Side Channel (SSC)
 - Clearwater (CW)
 - Side Slough (SS)
 - Tributary (TR)
 - Tributary Mouth (TM)
 - Turbid Backwater (TB)
 - Upland Slough (US)
 - Additional Open Water (AOW)

Example Mapbook Page Data

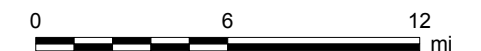
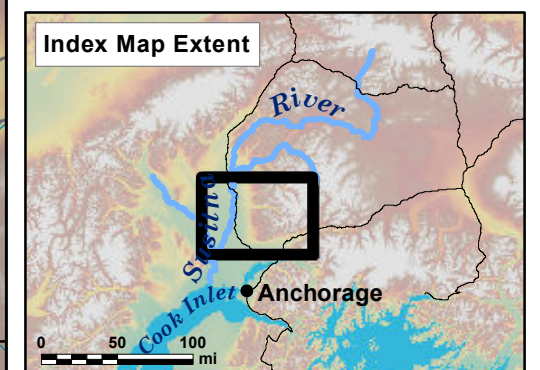
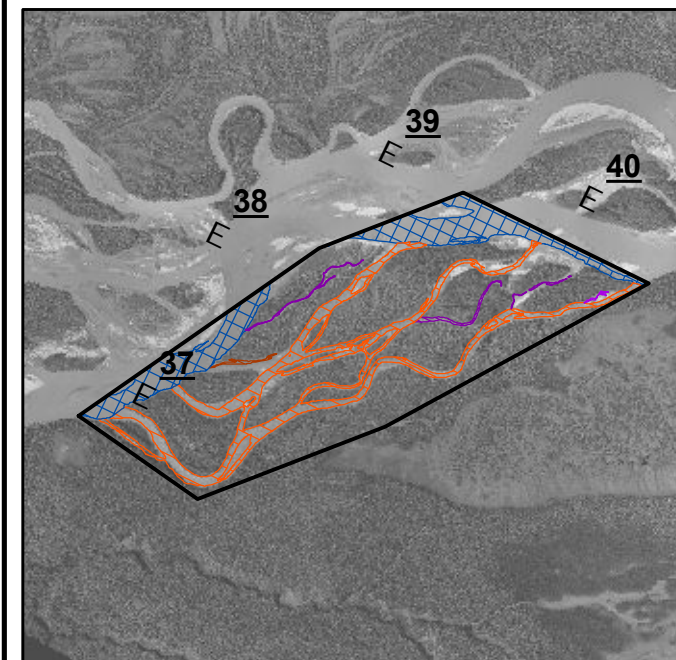

Projection: NAD83 State Plane Alaska 4 FIPS 5004 (ft)
Date Created: 2/21/2013
Map Author: Tetra Tech
File: 1980s_MapbookLowerHabitat_v1.mxd

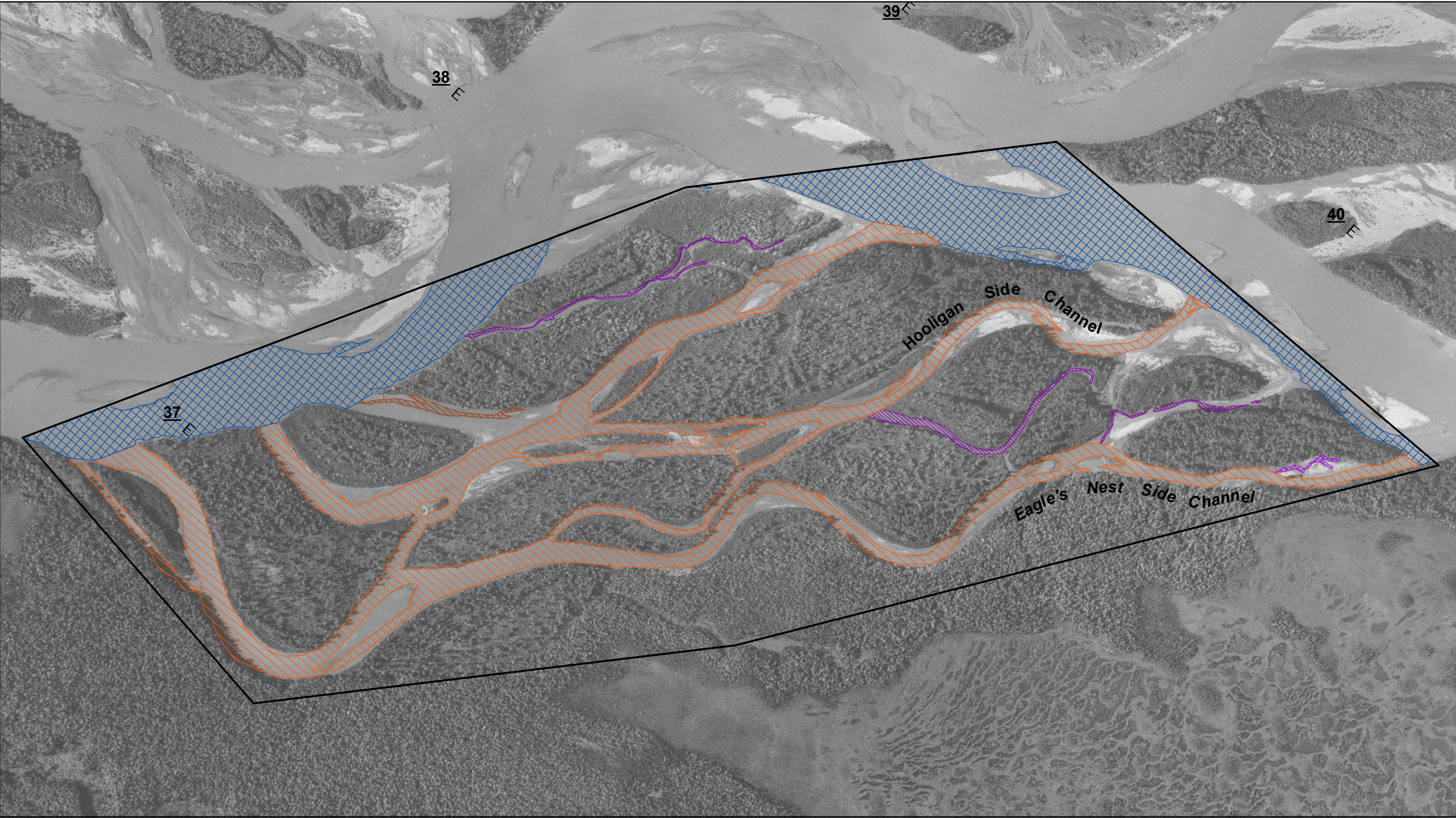

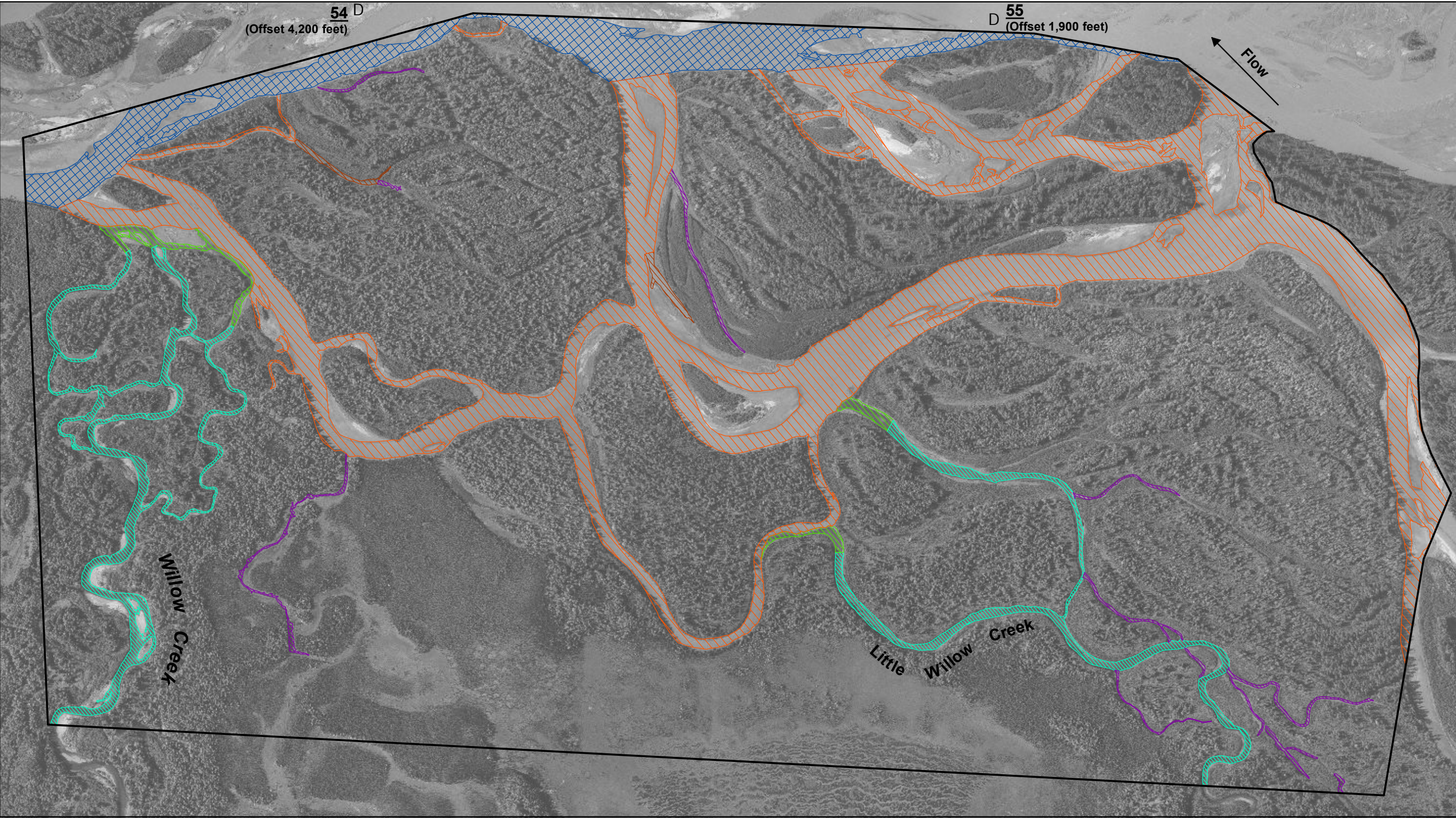

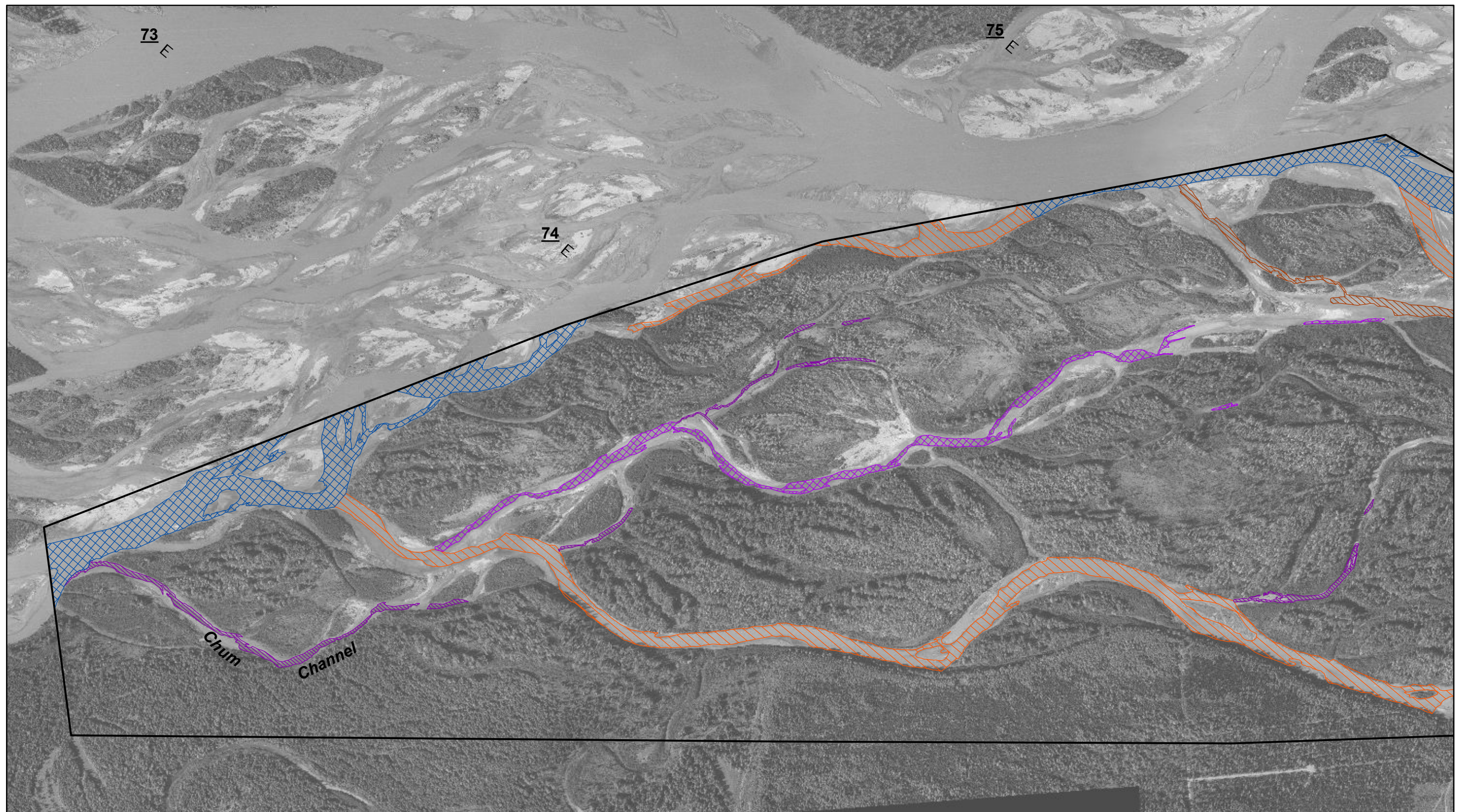

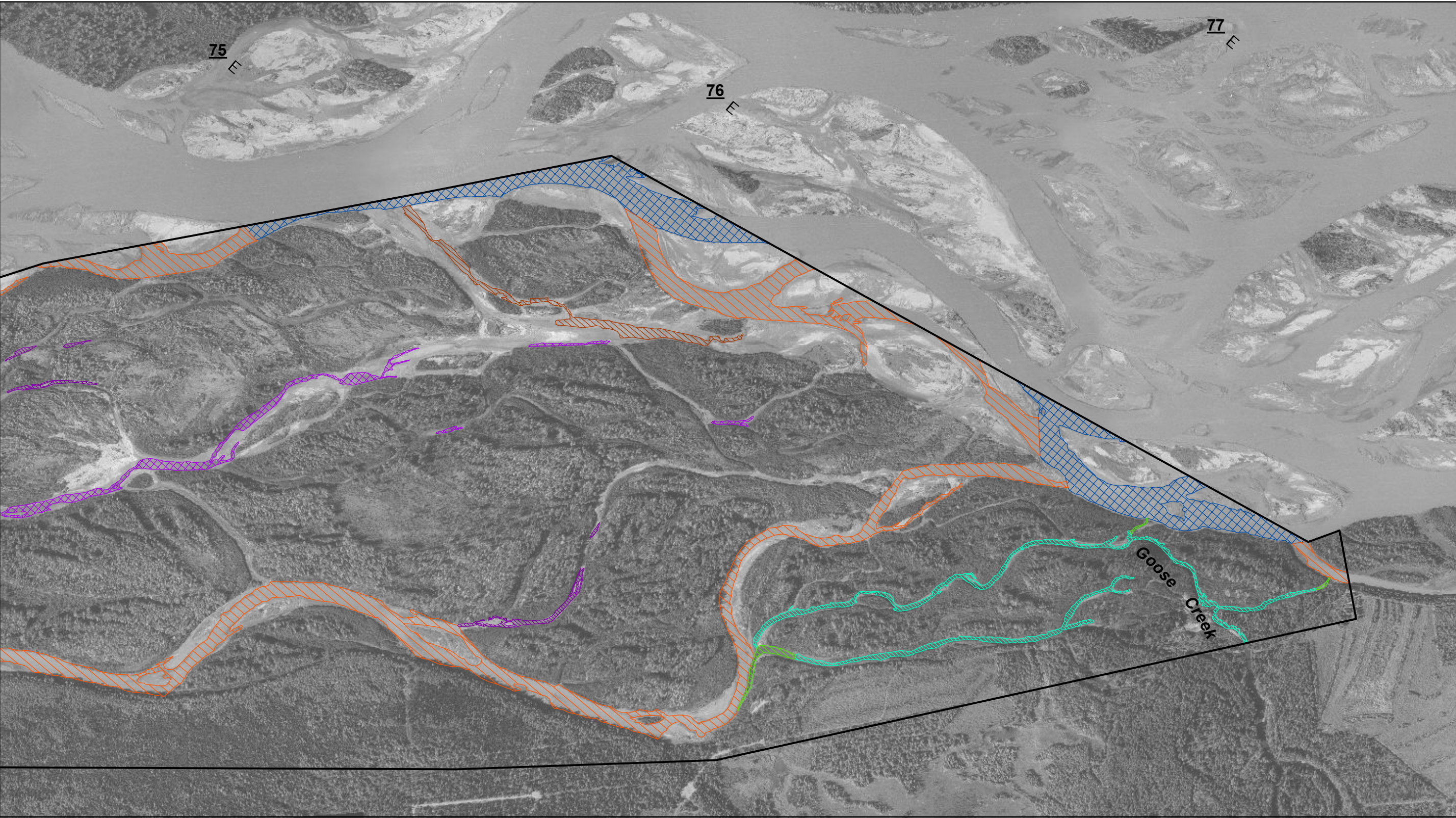

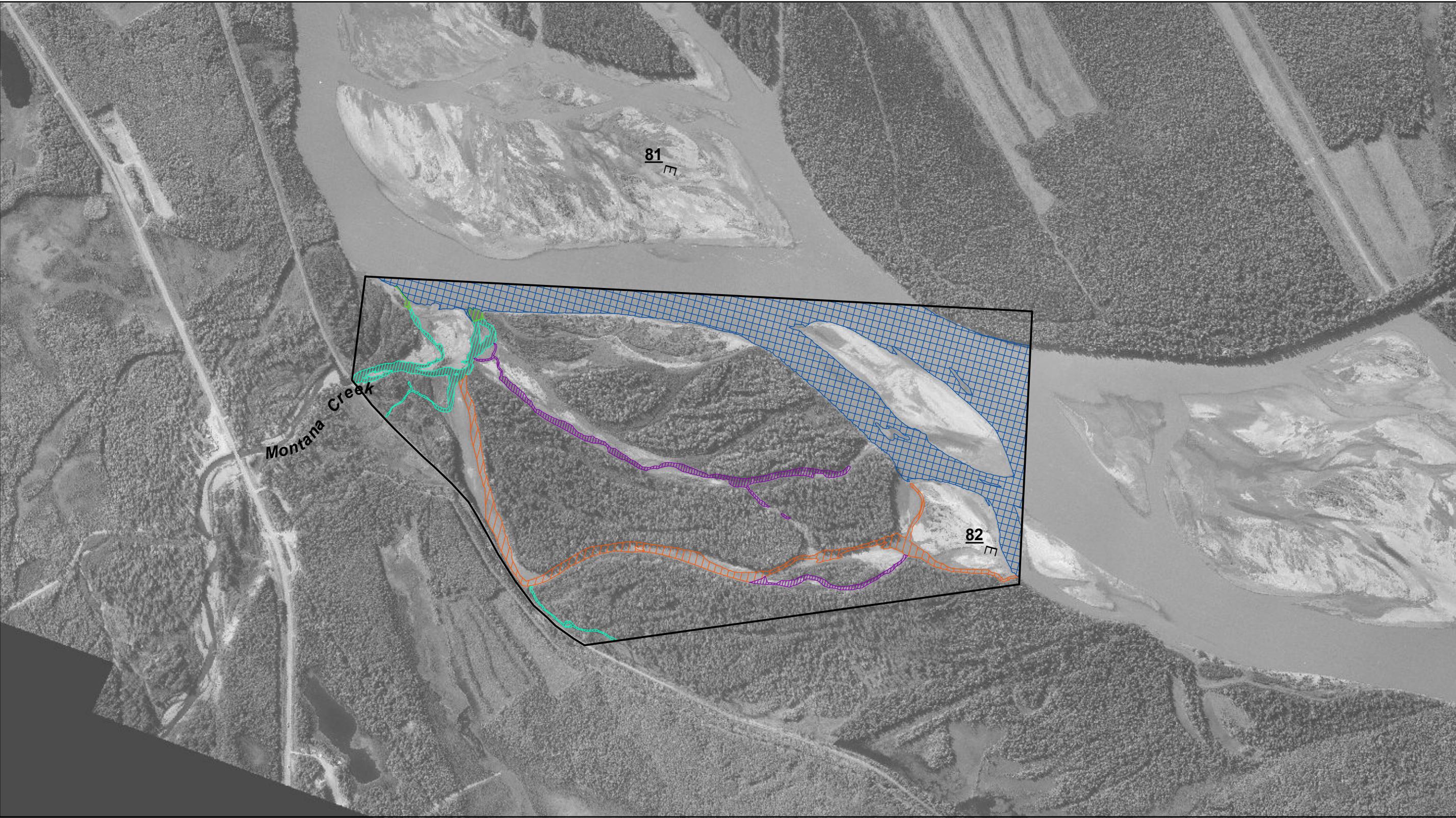

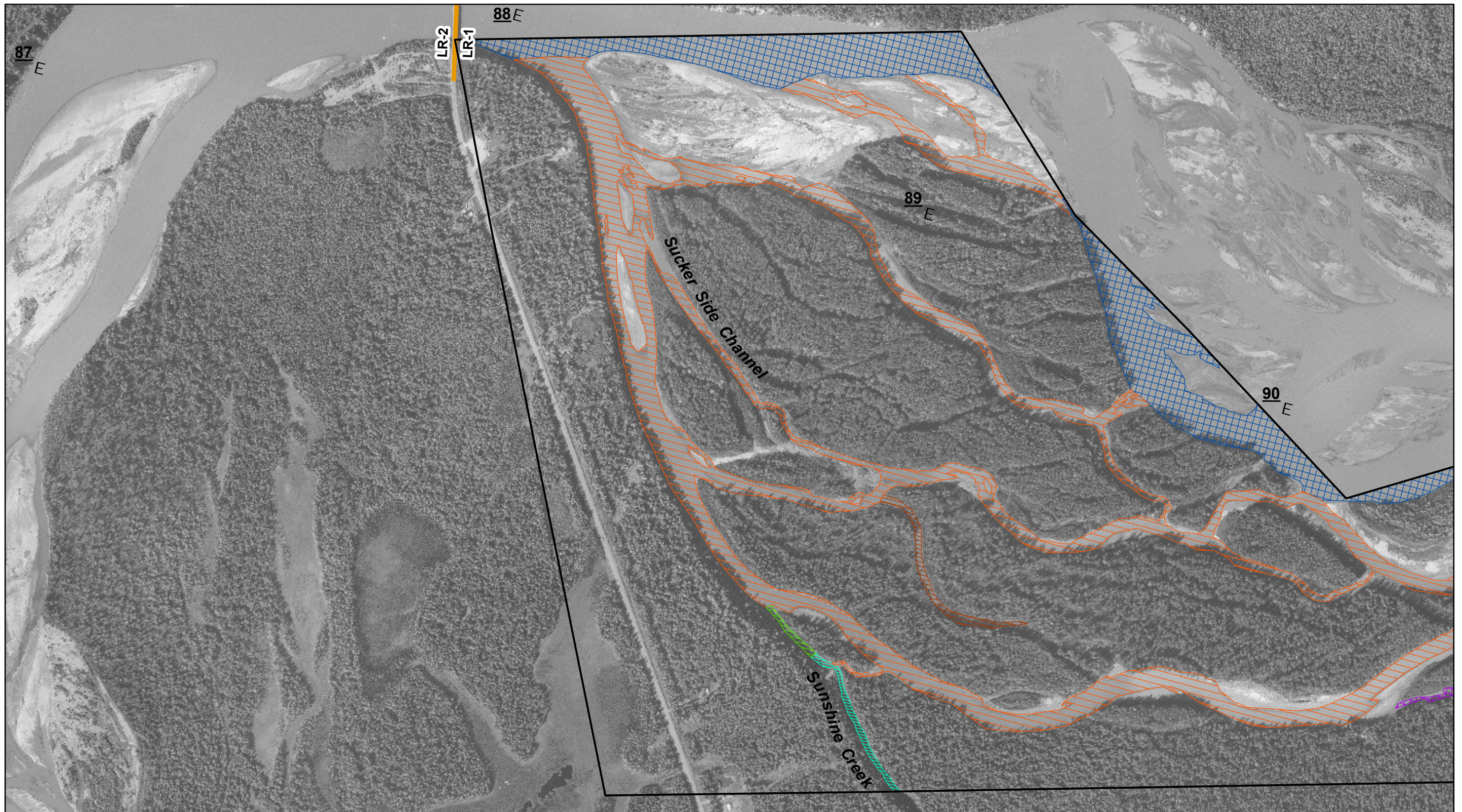

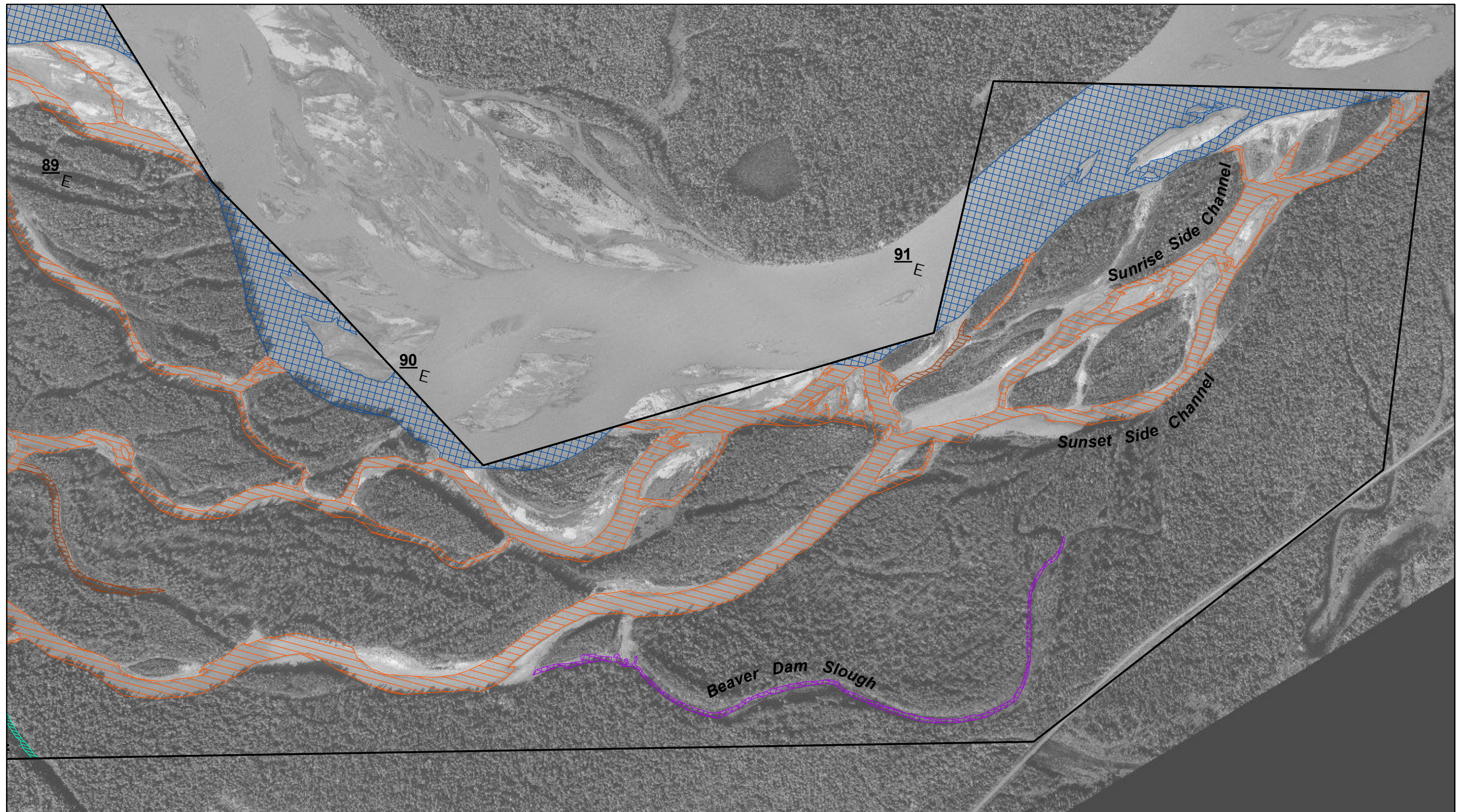

APPENDIX 4. 2012 LOWER RIVER SEGMENT HABITAT SITES

**Susitna-Watana Hydroelectric Project
(FERC No. 14241)**

**Mapping of Aquatic Macrohabitat Types at Selected Sites in the
Middle and Lower Susitna River Segments from 1980s and 2012 Aerials**

**2012 Study Technical Memorandum
DRAFT**

Prepared for
Alaska Energy Authority



Prepared by
Tetra Tech Inc.

February 2013

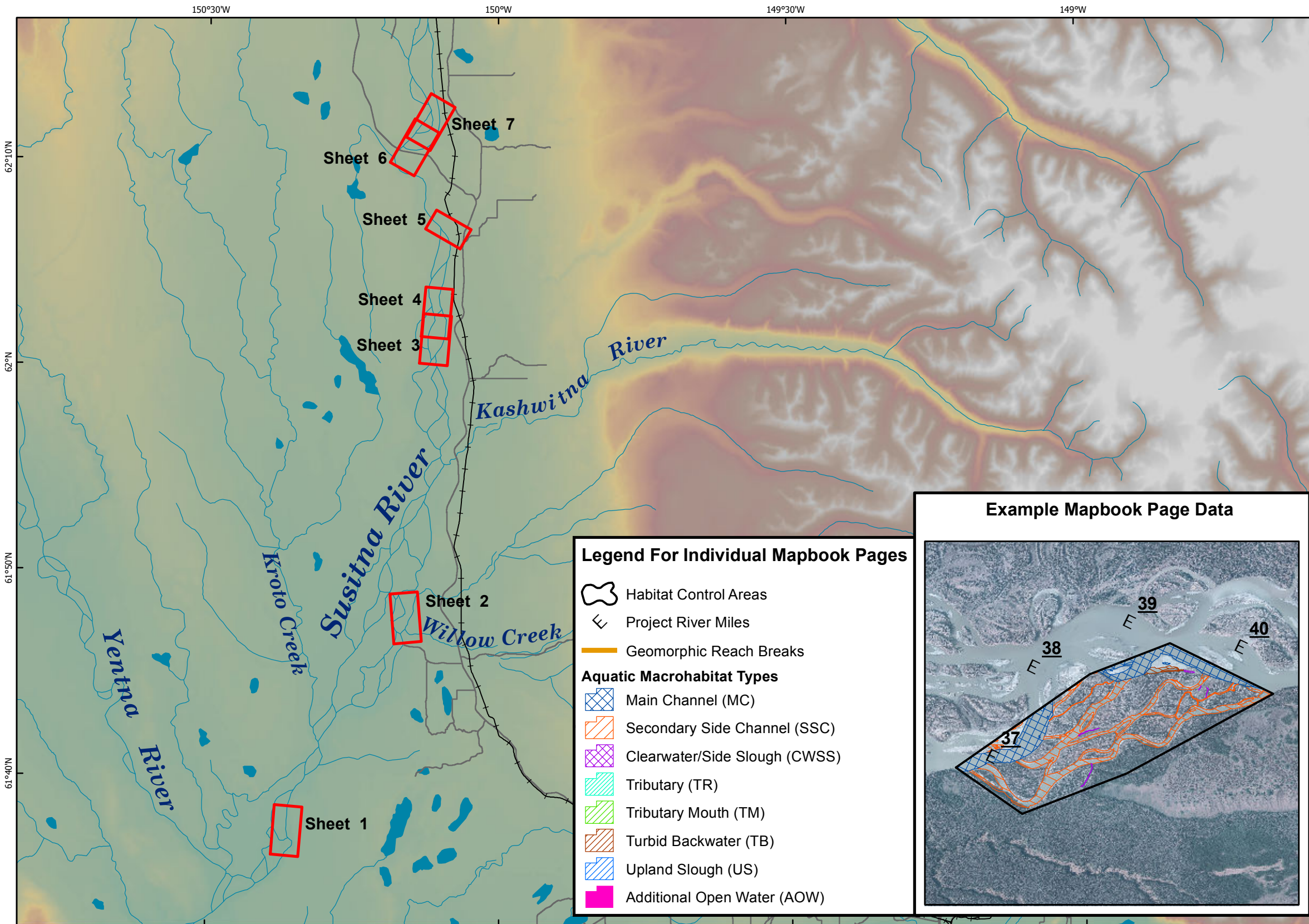

LOWER SUSITNA RIVER SEGMENT HABITAT SITES 2012

Legend

- Sheet Extents
- Proposed Watana Dam Site
- Roads
- Railroads
- Rivers and Streams
- Waterbodies

Data Sources: See Map References

Legend For Individual Mapbook Pages

- Habitat Control Areas
- Project River Miles
- Geomorphic Reach Breaks
- Aquatic Macrohabitat Types**
 - Main Channel (MC)
 - Secondary Side Channel (SSC)
 - Clearwater/Side Slough (CWSS)
 - Tributary (TR)
 - Tributary Mouth (TM)
 - Turbid Backwater (TB)
 - Upland Slough (US)
 - Additional Open Water (AOW)

Example Mapbook Page Data

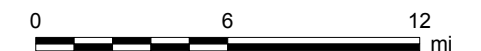
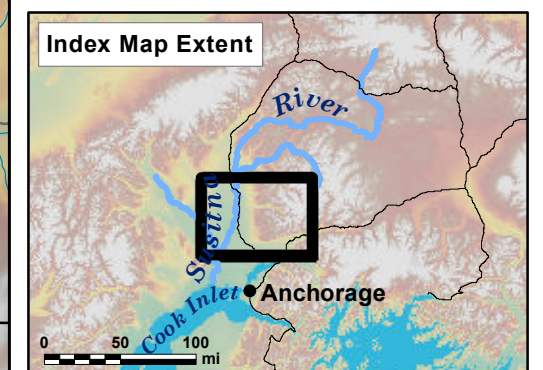
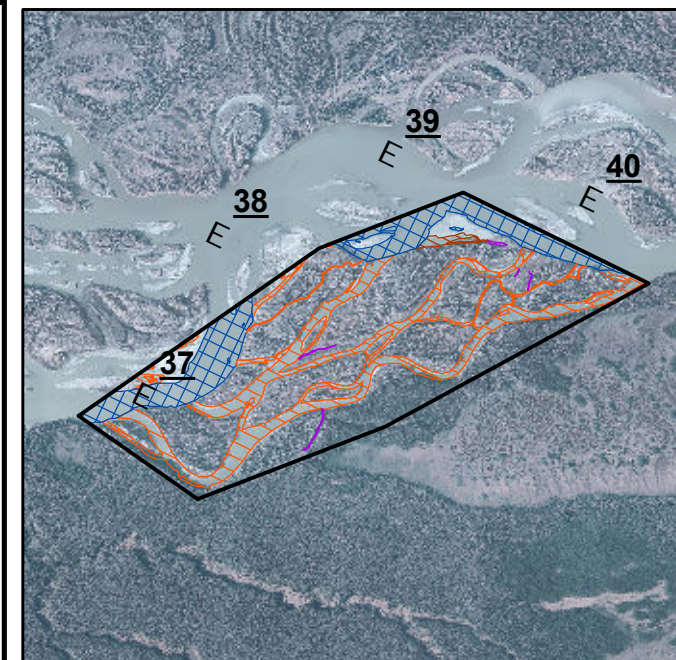

Projection: NAD83 State Plane Alaska 4 FIPS 5004 (ft)
Date Created: 2/21/2013
Map Author: Tetra Tech
File: 2012_MapbookLowerHabitat_v1.mxd



0 1,000 2,000 Feet
1 inch = 1,000 feet
See index page for legend and additional data information.

Sheet 1 of 7
Site 1, SC IV-4

**LOWER SUSITNA RIVER SEGMENT
2012 HABITAT SITES**

Location:	Imagery Date:	Discharge (Sunshine)	Location:	Imagery Date:	Discharge (Sunshine)
PRM 33.5 - 69:	10/10/2012,	55,000 cfs	PRM 78 - 102:	09/10/2012,	38,200 cfs
PRM 69 - 78:	09/30/2012,	48,000 cfs			



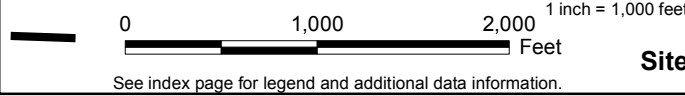
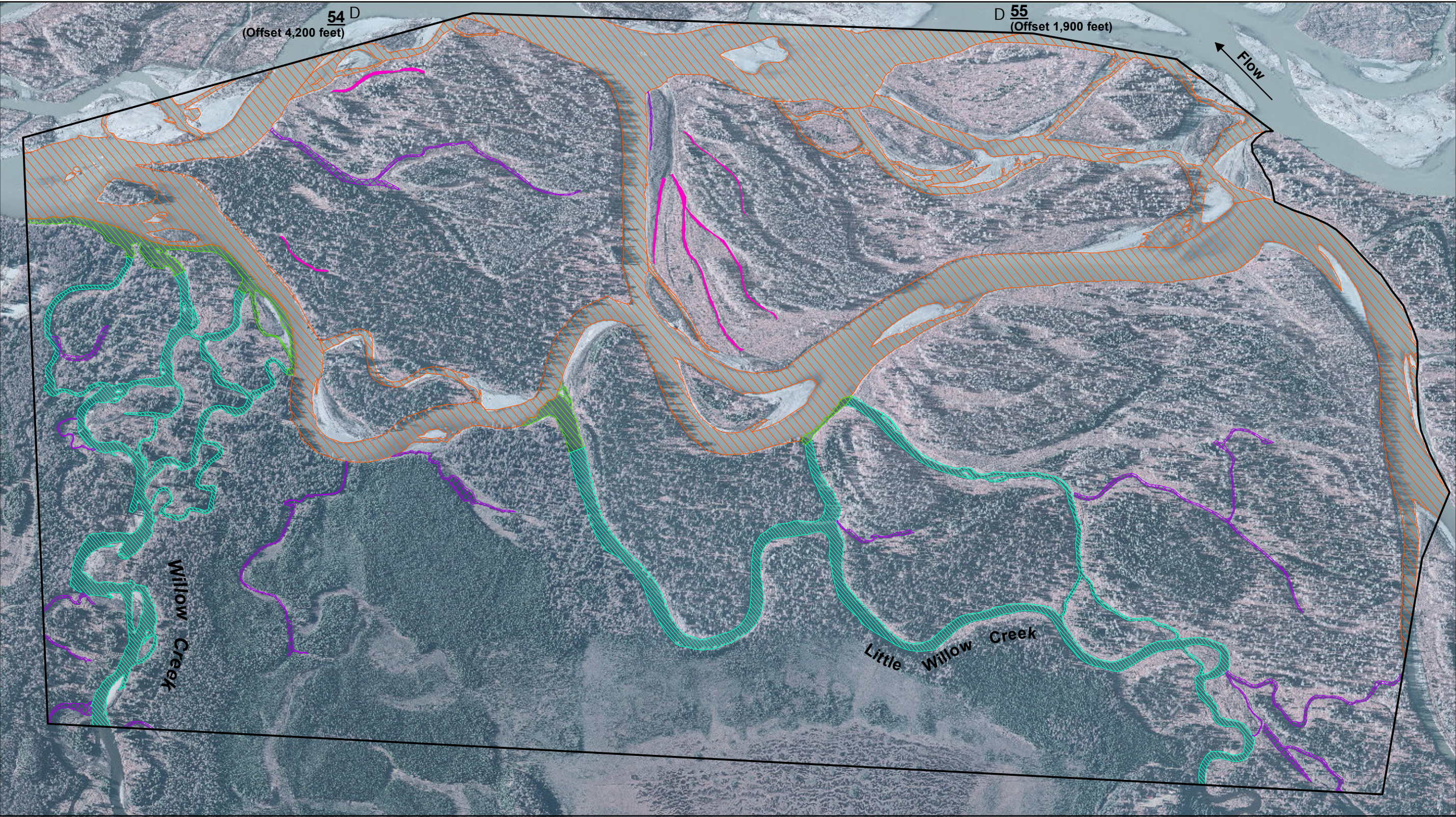

Sheet 2 of 7
Site 2, Willow Creek

**LOWER SUSITNA RIVER SEGMENT
2012 HABITAT SITES**

Location:	Imagery Date:	Discharge (Sunshine)	Location:	Imagery Date:	Discharge (Sunshine)
PRM 33.5 - 69:	10/10/2012,	55,000 cfs	PRM 78 - 102:	09/10/2012,	38,200 cfs
PRM 69 - 78:	09/30/2012,	48,000 cfs			



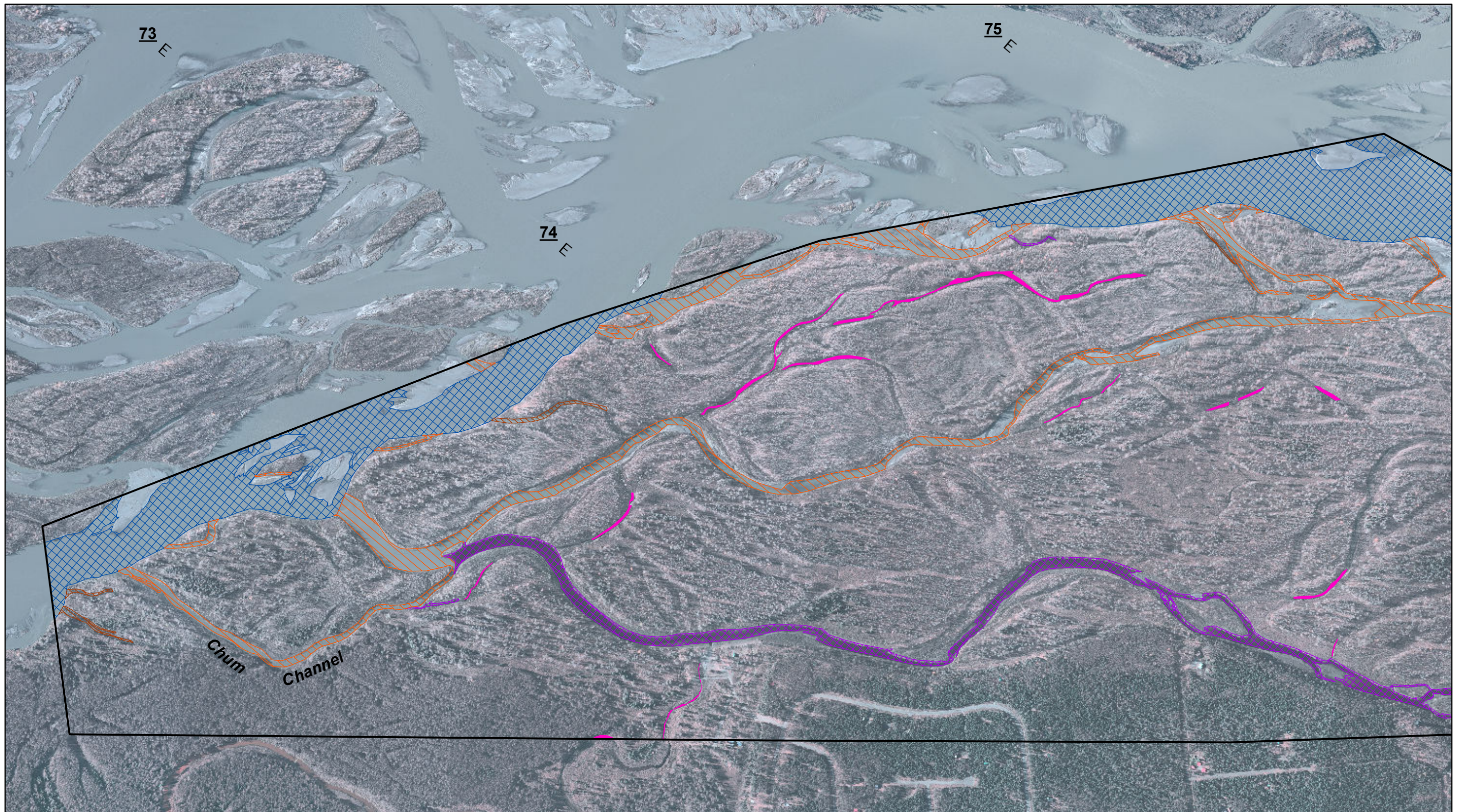

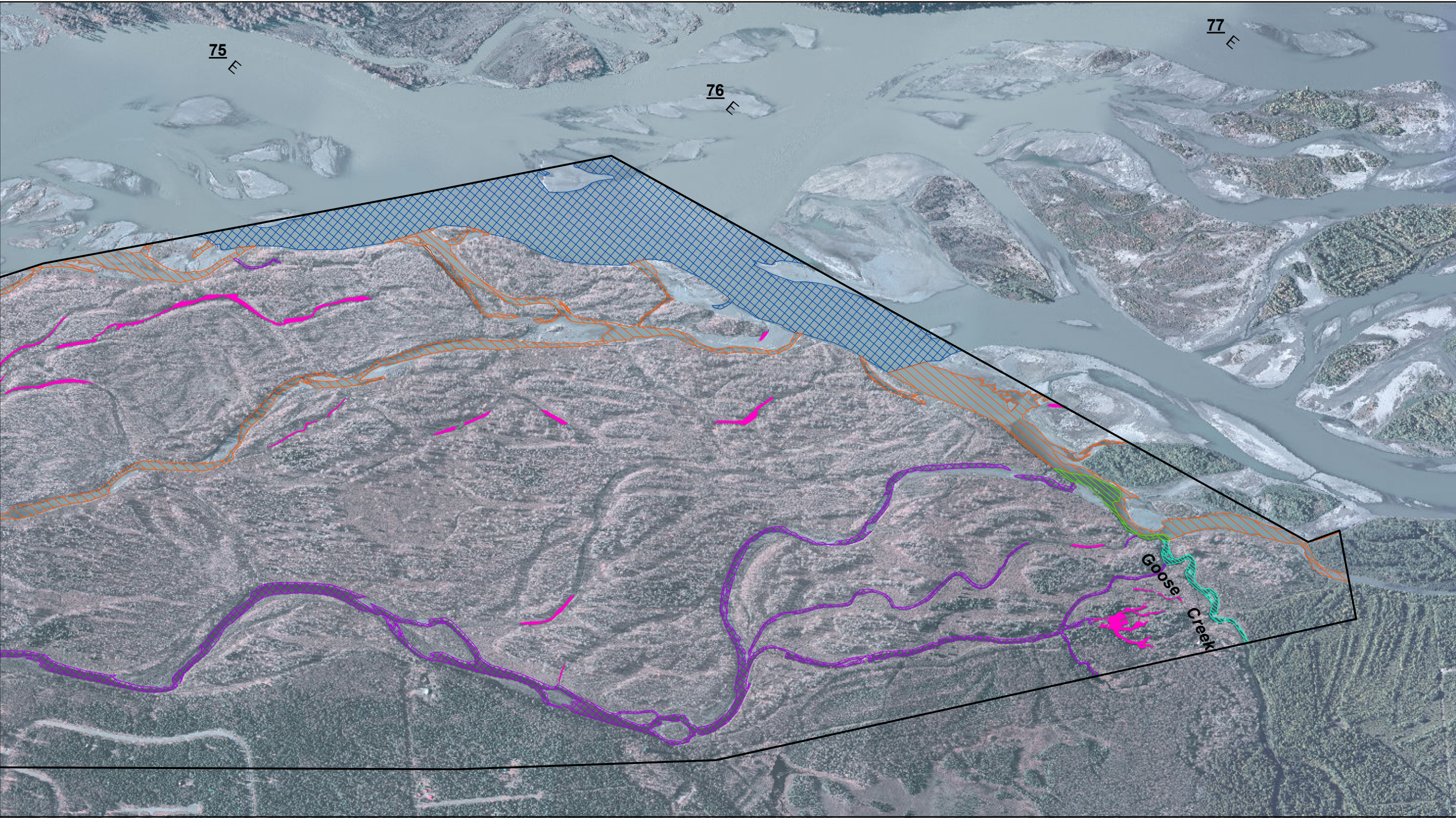

0 1,000 2,000 Feet
1 inch = 1,000 feet
See index page for legend and additional data information.

Sheet 4 of 7
Site 3, Goose Creek

**LOWER SUSITNA RIVER SEGMENT
2012 HABITAT SITES**

Location:	Imagery Date:	Discharge (Sunshine)	Location:	Imagery Date:	Discharge (Sunshine)
PRM 33.5 - 69:	10/10/2012,	55,000 cfs	PRM 78 - 102:	09/10/2012,	38,200 cfs
PRM 69 - 78:	09/30/2012,	48,000 cfs			



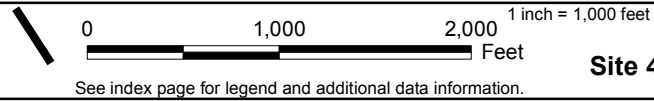
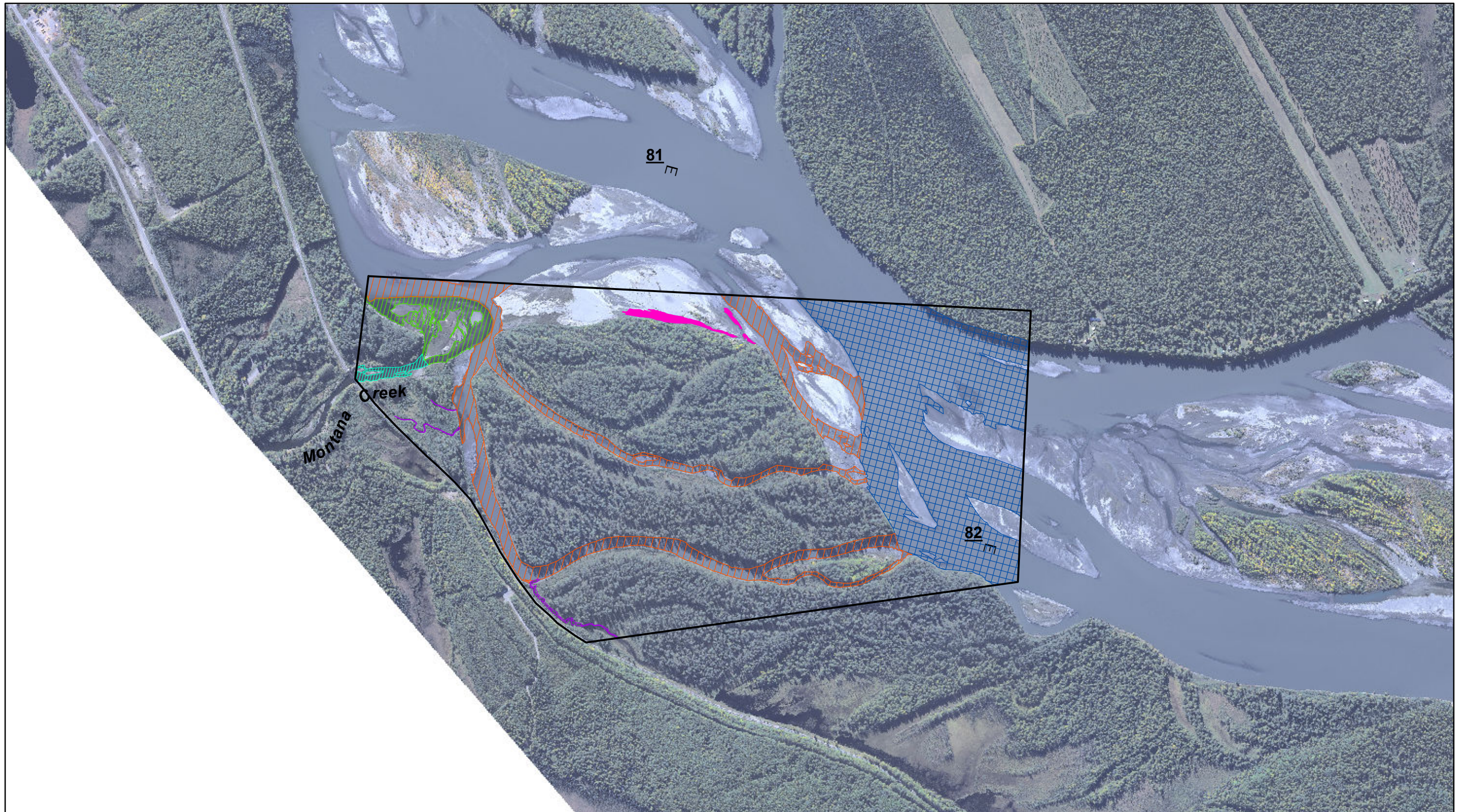

Sheet 5 of 7
Site 4, Montana Creek

LOWER SUSITNA RIVER SEGMENT
2012 HABITAT SITES

Location:	Imagery Date:	Discharge (Sunshine)
PRM 33.5 - 69:	10/10/2012,	55,000 cfs
PRM 69 - 78:	09/30/2012,	48,000 cfs

Location:	Imagery Date:	Discharge (Sunshine)
PRM 78 - 102:	09/10/2012,	38,200 cfs



