

REPORT NO. 9

SUMMARY OF SALMON FISHERY DATA FOR
SELECTED MIDDLE SUSITNA RIVER SITES

by: Andrew G. Hoffmann
Aquatic Habitat and Instream Flow Project

Prepared for:
ALASKA POWER AUTHORITY
334 W. FIFTH AVE.
ANCHORAGE, ALASKA



This report was printed twice with different title pages. One printing was issued as leaves with date June 1985. Another printing was issued as pages without the date.

Both title pages are inserted in this electronic version in order to preserve the appearance of both printings.

ALASKA DEPARTMENT OF FISH AND GAME

SUSITNA HYDRO AQUATIC STUDIES

REPORT #9

SUMMARY OF SALMON FISHERY DATA FOR SELECTED MIDDLE
SUSITNA RIVER SITES

Prepared by
Andrew G. Hoffmann
Aquatic Habitat and Instream Flow Project

Prepared for
Alaska Power Authority

June 1985

ALASKA DEPARTMENT OF FISH AND GAME

Susitna Hydro Aquatic Studies

Report # 9

Summary of Salmon Fishery Data for Selected Middle
Susitna River Sites

by:

Andrew G. Hoffmann
Aquatic Habitat and Instream Flow Project

Prepared for:

Alaska Power Authority
334 W. Fifth Ave.
Anchorage, Alaska

PREFACE

This report is one of a series prepared for the Alaska Power Authority (APA) by the Alaska Department of Fish and Game (ADF&G) to provide information to be used in evaluating the feasibility of the proposed Susitna Hydroelectric Project. The ADF&G Susitna Hydro Aquatic Studies program was initiated in November of 1980. Reports prepared by the ADF&G Susitna Hydro Aquatic Studies program prior to 1983 are available from the APA. Reports prepared after 1983 are sequentially numbered as part of the Alaska Department of Fish and Game, Susitna Hydro Aquatic Studies Report series. Titles in this report series are:

Number	Title	Report Publication Date
1	Adult Anadromous Fish Investigations: May - October 1983	April 1984
2	Resident and Juvenile Anadromous Fish Investigations: May - October 1983	July 1984
3	Aquatic Habitat and Instream Flow Investigations: May - October 1983	Sept 1984
4	Access and Transmission Corridor Aquatic Investigations: May - October 1983	Sept 1984
5	Winter Aquatic Inveatigations: September 1983 - May 1984	March 1985
6	Adult Anadromous Fish Investigations: May - October 1984	1985
7	Resident and Juvenile Anadromous Fish Investigations: May - October 1984	1985
8	Availability of Invertebrate Food Sources for Rearing Juvenile Chinook Salmon In Turbid Susitna River Habitats	1985
9	Summary of Salmon Fishery Data for Selected Middle Susitna River Sites	1985

This report, Report Number 9, summarizes seasonal distribution and abundance data for salmon within the middle Susitna River. These data are compiled and indexed using the river mile index codes for habitat recon sites (Aaserude et al. 1985).

ABSTRACT

The fishery data collected by the ADF&G on the Susitna River is a necessary component for use in evaluating effects of variations in natural flow regimes on the life history cycles of the various species present. These data, used in conjunction with the hydraulic data now available for the river, provide the basis for recommending various flow regimes, mitigation options, etc. for the proposed hydroelectric development with respect to the fishery. This report indexes the fishery data collected by a variety of ADF&G studies under one cover in order to better facilitate this process.

ACKNOWLEDGEMENTS

A report of this nature is possible only after a great deal of work has been accomplished by a variety of projects and individuals. Therefore, the first acknowledgement is to the ADF&G field biologists, who have spent long hours over the past four years to provide this data base.

Kathy Sheehan Dugan spent many hours editing and entering the data into a uniform data base.

Sharon Klinger-Kingsley of EWT&A assisted in the preparation of the aerial photographs; review of report format; data entry; and editing of data tables.

Camille Stephens prepared the aerial photos for the report.

TABLE OF CONTENTS

	<u>Page</u>
PREFACE	i
ABSTRACT	i
ACKNOWLEDGEMENTS	ii
TABLE OF CONTENTS	ii
LIST OF TABLES	iii
LIST OF APPENDIX TABLES	v
LIST OF PLATES	x
INTRODUCTION	1
RESULTS	2
Recon sites	4
Non-recon sites	78
LITERATURE CITED	89
APPENDIX A	A-1
APPENDIX B	B-1
APPENDIX C	C-2
APPENDIX D	D-1

LIST OF TABLES

	Page		Page
Table 1. Recon sites not sampled for fishery data. (These sites not included in Appendix C.).....	2	Table 18. Seasonal occurrence of salmon at Recon Site 113.1 R.	18
Table 2. Recon sites for which summary table were prepared due to limited data	2	Table 19. Seasonal occurrence of salmon at Recon Site 113.7 R.	19
Table 3. Non-recon sites for which data summary tables were not prepared due to limited data	2	Table 20. Seasonal occurrence of salmon at Recon Site 114.0 R.	20
Table 4. Seasonal occurrence of salmon at Recon Site 100.4 L.	4	Table 21. Seasonal occurrence of salmon at Recon Site 114.1 R/M.	21
Table 5. Seasonal occurrence of salmon at Recon Site 100.6 R.	5	Table 22. Seasonal occurrence of salmon at Recon Site 115.0 R.	22
Table 6. Seasonal occurrence of salmon at Recon Site 101.2 R.	6	Table 23. Seasonal occurrence of salmon at Recon Site 115.6 R.	23
Table 7. Seasonal occurrence of salmon at Recon Site 101.4 L.	7	Table 24. Seasonal occurrence of salmon at Recon Site 117.9 L.	24
Table 8. Seasonal occurrence of salmon at Recon Site 101.5 L.	8	Table 25. Seasonal occurrence of salmon at Recon Site 119.2 R.	25
Table 9. Seasonal occurrence of salmon at Recon Site 101.6 L.	9	Table 26. Seasonal occurrence of salmon at Recon Site 119.3 L.	26
Table 10. Seasonal occurrence of salmon at Recon Site 101.8 L.	10	Table 27. Seasonal occurrence of salmon at Recon Site 119.4 L.	27
Table 11. Seasonal occurrence of salmon at Recon Site 105.2 R.	11	Table 28. Seasonal occurrence of salmon at Recon Site 121.7 R.	28
Table 12. Seasonal occurrence of salmon at Recon Site 107.6 L.	12	Table 29. Seasonal occurrence of salmon at Recon Site 121.8 R.	29
Table 13. Seasonal occurrence of salmon at Recon Site 108.3 L.	13	Table 30. Seasonal occurrence of salmon at Recon Site 121.9 R.	30
Table 14. Seasonal occurrence of salmon at Recon Site 110.4 L.	14	Table 31. Seasonal occurrence of salmon at Recon Site 122.5 R.	31
Table 15. Seasonal occurrence of salmon at Recon Site 111.6 R/M.	15	Table 32. Seasonal occurrence of salmon at Recon Site 123.6 R.	32
Table 16. Seasonal occurrence of salmon at Recon Site 112.5 L.	16	Table 33. Seasonal occurrence of salmon at Recon Site 124.0 M.	33
Table 17. Seasonal occurrence of salmon at Recon Site 112.6 L.	17	Table 34. Seasonal occurrence of salmon at Recon Site 125.2 R.	34
		Table 35. Seasonal occurrence of salmon at Recon Site 126.0 R.	35

	<u>Page</u>
Table 36. Seasonal occurrence of salmon at Recon Site 126.3 R.	36
Table 37. Seasonal occurrence of salmon at Recon Site 128.3 R.	37
Table 38. Seasonal occurrence of salmon at Recon Site 128.7 R.	38
Table 39. Seasonal occurrence of salmon at Recon Site 128.8 R.	39
Table 40. Seasonal occurrence of salmon at Recon Site 129.4 R.	40
Table 41. Seasonal occurrence of salmon at Recon Site 129.5 R.	41
Table 42. Seasonal occurrence of salmon at Recon Site 129.8 R.	42
Table 43. Seasonal occurrence of salmon at Recon Site 130.2R.	43
Table 44. Seasonal occurrence of salmon at Recon Site 131.3L.	44
Table 45. Seasonal occurrence of salmon at Recon Site 131.7 L.	45
Table 46. Seasonal occurrence of salmon at Recon Site 132.6 L.	46
Table 47. Seasonal occurrence of salmon at Recon Site 133.7 R.	47
Table 48. Seasonal occurrence of salmon at Recon Site 133.8 L.	48
Table 49. Seasonal occurrence of salmon at Recon Site 133.9 L.	49
Table 50. Seasonal occurrence of salmon at Recon Site 134.9 R.	50
Table 51. Seasonal occurrence of salmon at Recon Site 135.5 R.	51
Table 52. Seasonal occurrence of salmon at Recon Site 135.6 R.	52
Table 53. Seasonal occurrence of salmon at Recon Site 135.7 R.	53

	<u>Page</u>
Table 54. Seasonal occurrence of salmon at Recon Site 136.0 L.	54
Table 55. Seasonal occurrence of salmon at Recon Site 136.3 R.	55
Table 56. Seasonal occurrence of salmon at Recon Site 136.9 R.	56
Table 57. Seasonal occurrence of salmon at Recon Site 137.2 R.	57
Table 58. Seasonal occurrence of salmon at Recon Site 137.5 R.	58
Table 59. Seasonal occurrence of salmon at Recon Site 137.5 L.	59
Table 60. Seasonal occurrence of salmon at Recon Site 137.8 L.	60
Table 61. Seasonal occurrence of salmon at Recon Site 138.0 L.	61
Table 62. Seasonal occurrence of salmon at Recon Site 139.0 L.	62
Table 63. Seasonal occurrence of salmon at Recon Site 139.6 L.	63
Table 64. Seasonal occurrence of salmon at Recon Site 139.7 R.	64
Table 65. Seasonal occurrence of salmon at Recon Site 139.9 R.	65
Table 66. Seasonal occurrence of salmon at Recon Site 140.2 R.	66
Table 67. Seasonal occurrence of salmon at Recon Site 140.4 R.	67
Table 68. Seasonal occurrence of salmon at Recon Site 141.2 R.	68
Table 69. Seasonal occurrence of salmon at Recon Site 141.4 R.	69
Table 70. Seasonal occurrence of salmon at Recon Site 141.6 R.	70
Table 71. Seasonal occurrence of salmon at Recon Site 142.0 R.	71

	<u>Page</u>
Table 72. Seasonal occurrence of salmon at Recon Site 142.1 R.	72
Table 73. Seasonal occurrence of salmon at Recon Site 143.0 L.	73
Table 74. Seasonal occurrence of salmon at Recon Site 143.4 L.	74
Table 75. Seasonal occurrence of salmon at Recon Site 144.4L.	75
Table 76. Seasonal occurrence of salmon at Recon Site 145.6 R.	76
Table 77. Seasonal occurrence of salmon at Recon Site 147.1 L.	77
Table 78. Seasonal occurrence of salmon at Non-recon Site 105.8 LMS.	78
Table 79. Seasonal occurrence of salmon at Non-recon Site 106.2 RMS.	79
Table 80. Seasonal occurrence of salmon at Non-recon Site 115.9 LNR.	80
Table 81. Seasonal occurrence of salmon at Non-recon Site 118.91 LMS.	81
Table 82. Seasonal occurrence of salmon at Non-recon Site 119.1 LMS.	82
Table 83. Seasonal occurrence of salmon at Non-recon Site 136.8 RMS.	83
Table 84. Seasonal occurrence of salmon at Non-recon Site 138.71. LMS.	84
Table 85. Seasonal occurrence of salmon at Non-recon Site 139.01 LMS.	85
Table 86. Seasonal occurrence of salmon at Non-recon Site 139.1 LNR.	86
Table 87. Seasonal occurrence of salmon at Non-recon Site 139.41 LMS.	87
Table 88. Seasonal occurrence of salmon at Non-recon Site 148.1 MMS.	88

LIST OF APPENDIX TABLES

	<u>Page</u>
Appendix Table B-1 List of EWT&A Recon sites and corresponding sites where fishery data were collected, 1981-1984.	B-2
Appendix Table B-2 List of sites where fishery data were collected not included in EWT&A Recon site analysis.	B-7
Appendix Table C-1 Raw data from ADF&G SuHydro 1981-1984 and EWT&A 1984 for Recon site 100.4 R.	C-2
Appendix Table C-2 Raw data from ADF&G SuHydro 1981-1984 and EWT&A 1984 for Recon site 100.6 L.	C-2
Appendix Table C-3 Raw data from ADF&G SuHydro 1981-1984 and EWT&A 1984 for Recon site 100.6 R.	C-3
Appendix Table C-4 Raw data from ADF&G SuHydro 1981-1984 and EWT&A 1984 for Recon site 101.2 R.	C-4
Appendix Table C-5 Raw data from ADF&G SuHydro 1981-1984 and EWT&A 1984 for Recon site 101.3 L/M.	C-4
Appendix Table C-6 Raw data from ADF&G SuHydro 1981-1984 and EWT&A 1984 for Recon site 101.4 L.	C-5
Appendix Table C-7 Raw data from ADF&G SuHydro 1981-1984 and EWT&A 1984 for Recon site 101.5 L.	C-5
Appendix Table C-8 Raw data from ADF&G SuHydro 1981-1984 and EWT&A 1984 for Recon site 101.6 L.	C-6
Appendix Table C-9 Raw data from ADF&G SuHydro 1981-1984 and EWT&A 1984 for Recon site 101.7 L.	C-6
Appendix Table C-10 Raw data from ADF&G SuHydro 1981-1984 and EWT&A 1984 for Recon site 101.8 L.	C-7
Appendix Table C-11 Raw data from ADF&G SuHydro 1981-1984 and EWT&A 1984 for Recon site 102.2 L.	C-7
Appendix Table C-12 Raw data from ADF&G SuHydro 1981-1984 and EWT&A 1984 for Recon site 105.2 R.	C-8
Appendix Table C-13 Raw data from ADF&G SuHydro 1981-1984 and EWT&A 1984 for Recon site 107.1 L.	C-8
Appendix Table C-14 Raw data from ADF&G SuHydro 1981-1984 and EWT&A 1984 for Recon site 107.6 L.	C-9
Appendix Table C-15 Raw data from ADF&G SuHydro 1981-1984 and EWT&A 1984 for Recon site 108.3 L.	C-10

	<u>Page</u>				
Appendix Table C-16	Raw data from ADF&G SuHydro 1981-1984 and EWT&A 1984 for Recon site 109.5 M.	C-10	Appendix Table C-34	Raw data from ADF&G SuHydro 1981-1984 and EWT&A 1984 for Recon site 117.9 L.	C-21
Appendix Table C-17	Raw data from ADF&G SuHydro 1981-1984 and EWT&A 1984 for Recon site 109.4 R.	C-11	Appendix Table C-35	Raw data from ADF&G SuHydro 1981-1984 and EWT&A 1984 for Recon site 117.9 R.	C-21
Appendix Table C-18	Raw data from ADF&G SuHydro 1981-1984 and EWT&A 1984 for Recon site 110.4 L.	C-11	Appendix Table C-36	Raw data from ADF&G SuHydro 1981-1984 and EWT&A 1984 for Recon site 119.2 L.	C-22
Appendix Table C-19	Raw data from ADF&G SuHydro 1981-1984 and EWT&A 1984 for Recon site 111.5 R.	C-12	Appendix Table C-37	Raw data from ADF&G SuHydro 1981-1984 and EWT&A 1984 for Recon site 119.3 L.	C-22
Appendix Table C-20	Raw data from ADF&G SuHydro 1981-1984 and EWT&A 1984 for Recon site 111.6 R.	C-12	Appendix Table C-38	Raw data from ADF&G SuHydro 1981-1984 and EWT&A 1984 for Recon site 119.4 L.	C-22
Appendix Table C-21	Raw data from ADF&G SuHydro 1981-1984 and EWT&A 1984 for Recon site 112.5 L.	C-13	Appendix Table C-39	Raw data from ADF&G SuHydro 1981-1984 and EWT&A 1984 for Recon site 119.5 L.	C-22
Appendix Table C-22	Raw data from ADF&G SuHydro 1981-1984 and EWT&A 1984 for Recon site 112.6 L.	C-14	Appendix Table C-40	Raw data from ADF&G SuHydro 1981-1984 and EWT&A 1984 for Recon site 119.6 L.	C-23
Appendix Table C-23	Raw data from ADF&G SuHydro 1981-1984 and EWT&A 1984 for Recon site 113.1 R.	C-15	Appendix Table C-41	Raw data from ADF&G SuHydro 1981-1984 and EWT&A 1984 for Recon site 119.7 L.	C-23
Appendix Table C-24	Raw data from ADF&G SuHydro 1981-1984 and EWT&A 1984 for Recon site 113.6 R/M.	C-15	Appendix Table C-42	Raw data from ADF&G SuHydro 1981-1984 and EWT&A 1984 for Recon site 121.1 L.	C-25
Appendix Table C-25	Raw data from ADF&G SuHydro 1981-1984 and EWT&A 1984 for Recon site 113.7 R.	C-16	Appendix Table C-43	Raw data from ADF&G SuHydro 1981-1984 and EWT&A 1984 for Recon site 121.5 R.	C-23
Appendix Table C-26	Raw data from ADF&G SuHydro 1981-1984 and EWT&A 1984 for Recon site 113.8 R/M.	C-17	Appendix Table C-44	Raw data from ADF&G SuHydro 1981-1984 and EWT&A 1984 for Recon site 121.6 R.	C-24
Appendix Table C-27	Raw data from ADF&G SuHydro 1981-1984 and EWT&A 1984 for Recon site 114.0 R.	C-18	Appendix Table C-45	Raw data from ADF&G SuHydro 1981-1984 and EWT&A 1984 for Recon site 121.7 R.	C-24
Appendix Table C-28	Raw data from ADF&G SuHydro 1981-1984 and EWT&A 1984 for Recon site 114.1 R/M.	C-18	Appendix Table C-46	Raw data from ADF&G SuHydro 1981-1984 and EWT&A 1984 for Recon site 121.8 R.	C-25
Appendix Table C-29	Raw data from ADF&G SuHydro 1981-1984 and EWT&A 1984 for Recon site 115.0 R.	C-19	Appendix Table C-47	Raw data from ADF&G SuHydro 1981-1984 and EWT&A 1984 for Recon site 121.9 R.	C-26
Appendix Table C-30	Raw data from ADF&G SuHydro 1981-1984 and EWT&A 1984 for Recon site 115.6 R.	C-20	Appendix Table C-48	Raw data from ADF&G SuHydro 1981-1984 and EWT&A 1984 for Recon site 122.4 R.	C-26
Appendix Table C-31	Raw data from ADF&G SuHydro 1981-1984 and EWT&A 1984 for Recon site 117.0 M.	C-20	Appendix Table C-49	Raw data from ADF&G SuHydro 1981-1984 and EWT&A 1984 for Recon site 122.5 R.	C-27
Appendix Table C-32	Raw data from ADF&G SuHydro 1981-1984 and EWT&A 1984 for Recon site 117.1 M.	C-20	Appendix Table C-50	Raw data from ADF&G SuHydro 1981-1984 and EWT&A 1984 for Recon site 123.2 R.	C-28
Appendix Table C-33	Raw data from ADF&G SuHydro 1981-1984 and EWT&A 1984 for Recon site 117.7 L.	C-21	Appendix Table C-51	Raw data from ADF&G SuHydro 1981-1984 and EWT&A 1984 for Recon site 123.6 R.	C-29

	<u>Page</u>		<u>Page</u>		
Appendix Table C-88	Raw data from ADF&G SuHydro 1981-1984 and EWT&A 1984 for Recon site 137.2 R.	C-56	Appendix Table C-106	Raw data from ADF&G SuHydro 1981-1984 and EWT&A 1984 for Recon site 142.1 R.	C-68
Appendix Table C-89	Raw data from ADF&G SuHydro 1981-1984 and EWT&A 1984 for Recon site 137.5 R.	C-56	Appendix Table C-107	Raw data from ADF&G SuHydro 1981-1984 and EWT&A 1984 for Recon site 142.8 L.	C-69
Appendix Table C-90	Raw data from ADF&G SuHydro 1981-1984 and EWT&A 1984 for Recon site 137.5 L.	C-57	Appendix Table C-108	Raw data from ADF&G SuHydro 1981-1984 and EWT&A 1984 for Recon site 143.0 L.	C-69
Appendix Table C-91	Raw data from ADF&G SuHydro 1981-1984 and EWT&A 1984 for Recon site 137.8 L.	C-58	Appendix Table C-109	Raw data from ADF&G SuHydro 1981-1984 and EWT&A 1984 for Recon site 143.4 L.	C-69
Appendix Table C-92	Raw data from ADF&G SuHydro 1981-1984 and EWT&A 1984 for Recon site 138.0 L.	C-59	Appendix Table C-110	Raw data from ADF&G SuHydro 1981-1984 and EWT&A 1984 for Recon site 144.0 R.	C-70
Appendix Table C-93	Raw data from ADF&G SuHydro 1981-1984 and EWT&A 1984 for Recon site 139.0 L.	C-60	Appendix Table C-111	Raw data from ADF&G SuHydro 1981-1984 and EWT&A 1984 for Recon site 144.2 L.	C-70
Appendix Table C-94	Raw data from ADF&G SuHydro 1981-1984 and EWT&A 1984 for Recon site 139.4 L.	C-61	Appendix Table C-112	Raw data from ADF&G SuHydro 1981-1984 and EWT&A 1984 for Recon site 144.4 L.	C-71
Appendix Table C-95	Raw data from ADF&G SuHydro 1981-1984 and EWT&A 1984 for Recon site 139.5 R.	C-61	Appendix Table C-113	Raw data from ADF&G SuHydro 1981-1984 and EWT&A 1984 for Recon site 145.3 R.	C-71
Appendix Table C-96	Raw data from ADF&G SuHydro 1981-1984 and EWT&A 1984 for Recon site 139.6 L.	C-62	Appendix Table C-114	Raw data from ADF&G SuHydro 1981-1984 and EWT&A 1984 for Recon site 145.6 R.	C-72
Appendix Table C-97	Raw data from ADF&G SuHydro 1981-1984 and EWT&A 1984 for Recon site 139.7 R.	C-62	Appendix Table C-115	Raw data from ADF&G SuHydro 1981-1984 and EWT&A 1984 for Recon site 147.1 L.	C-72
Appendix Table C-98	Raw data from ADF&G SuHydro 1981-1984 and EWT&A 1984 for Recon site 139.9 R.	C-63	Appendix Table C-116	Raw data from ADF&G SuHydro 1981-1984 and EWT&A 1984 for non-recon site 99.0 RMS.	C-73
Appendix Table C-99	Raw data from ADF&G SuHydro 1981-1984 and EWT&A 1984 for Recon site 140.2 R.	C-64	Appendix Table C-117	Raw data from ADF&G SuHydro 1981-1984 and EWT&A 1984 for non-recon site 99.5 RNR.	C-73
Appendix Table C-100	Raw data from ADF&G SuHydro 1981-1984 and EWT&A 1984 for Recon site 140.4 R.	C-65	Appendix Table C-118	Raw data from ADF&G SuHydro 1981-1984 and EWT&A 1984 for non-recon site 100.1 RNR. ...	C-73
Appendix Table C-101	Raw data from ADF&G SuHydro 1981-1984 and EWT&A 1984 for Recon site 140.6 R.	C-66	Appendix Table C-119	Raw data from ADF&G SuHydro 1981-1984 and EWT&A 1984 for non-recon site 100.2 RNR. ...	C-73
Appendix Table C-102	Raw data from ADF&G SuHydro 1981-1984 and EWT&A 1984 for Recon site 141.2 R.	C-66	Appendix Table C-120	Raw data from ADF&G SuHydro 1981-1984 and EWT&A 1984 for non-recon site 100.5 RNR. ...	C-74
Appendix Table C-103	Raw data from ADF&G SuHydro 1981-1984 and EWT&A 1984 for Recon site 141.4 R.	C-67	Appendix Table C-121	Raw data from ADF&G SuHydro 1981-1984 and EWT&A 1984 for non-recon site 101.6 LMS. ...	C-74
Appendix Table C-104	Raw data from ADF&G SuHydro 1981-1984 and EWT&A 1984 for Recon site 141.6 R.	C-67	Appendix Table C-122	Raw data from ADF&G SuHydro 1981-1984 and EWT&A 1984 for non-recon site 105.8 LMS. ...	C-74
Appendix Table C-105	Raw data from ADF&G SuHydro 1981-1984 and EWT&A 1984 for Recon site 142.0 R.	C-68	Appendix Table C-123	Raw data from ADF&G SuHydro 1981-1984 and EWT&A 1984 for non-recon site 106.2 RMS. ...	C-75

	<u>Page</u>		<u>Page</u>		
Appendix Table C-124	Raw data from ADF&G SuHydro 1981-1984 and EWT&A 1984 for non-recon site 115.9 LNR. ...	C-75	Appendix Table C-142	Raw data from ADF&G SuHydro 1981-1984 and EWT&A 1984 for non-recon site 139.41 RNR. ...	C-81
Appendix Table C-125	Raw data from ADF&G SuHydro 1981-1984 and EWT&A 1984 for non-recon site 116.3 RNR. ...	C-75	Appendix Table C-143	Raw data from ADF&G SuHydro 1981-1984 and EWT&A 1984 for non-recon site 144.5 T.	C-81
Appendix Table C-126	Raw data from ADF&G SuHydro 1981-1984 and EWT&A 1984 for non-recon site 117.85 LNR. ..	C-76	Appendix Table C-144	Raw data from ADF&G SuHydro 1981-1984 and EWT&A 1984 for non-recon site 148.1 MMS.	C-81
Appendix Table C-127	Raw data from ADF&G SuHydro 1981-1984 and EWT&A 1984 for non-recon site 118.91 LMS. ..	C-76	Appendix Table D-1	Fish habitat and catch data for Whiskers East (101.2R).	D-2
Appendix Table C-128	Raw data from ADF&G SuHydro 1981-1984 and EWT&A 1984 for non-recon site 119.11 LMS. ..	C-76	Appendix Table D-2	Fish habitat and catch data for Whiskers West (101.5L).	D-2
Appendix Table C-129	Raw data from ADF&G SuHydro 1981-1984 and EWT&A 1984 for non-recon site 121.6 MMS. ...	C-77	Appendix Table D-3	Fish habitat and catch data for Spawning Site 102.0LMS.	D-3
Appendix Table C-130	Raw data from ADF&G SuHydro 1981-1984 and EWT&A 1984 for non-recon site 130.1 LMS. ...	C-77	Appendix Table D-4	Fish habitat and catch data for Spawning Site 105.6LMS.	D-3
Appendix Table C-131	Raw data from ADF&G SuHydro 1981-1984 and EWT&A 1984 for non-recon site 130.5 T.	C-77	Appendix Table D-5	Fish habitat and catch data for Side Channel 6A (112.6L).	D-4
Appendix Table C-132	Raw data from ADF&G SuHydro 1981-1984 and EWT&A 1984 for non-recon site 130.6 RMS. ...	C-77	Appendix Table D-6	Fish habitat and catch data for Lane Creek Side Channel (114.0R).	D-4
Appendix Table C-133	Raw data from ADF&G SuHydro 1981-1984 and EWT&A 1984 for non-recon site 133.8 RMS. ...	C-78	Appendix Table D-7	Fish habitat and catch data for Mainstem 11 (115.6R).	D-5
Appendix Table C-134	Raw data from ADF&G SuHydro 1981-1984 and EWT&A 1984 for non-recon site 135.1 RMS. ...	C-78	Appendix Table D-8	Fish habitat and catch data for Spawning Site across from Little Rock (118.9LMS).	D-5
Appendix Table C-135	Raw data from ADF&G SuHydro 1981-1984 and EWT&A 1984 for non-recon site 135.62 LMS. ..	C-78	Appendix Table D-9	Fish habitat and catch data for Spawning Site across from Little Rock (119.11LMS)....	D-6
Appendix Table C-136	Raw data from ADF&G SuHydro 1981-1984 and EWT&A 1984 for non-recon site 136.8 RMS. ...	C-79	Appendix Table D-10	Fish habitat and catch data for Little Rock Side Channel (119.2R).	D-6
Appendix Table C-137	Raw data from ADF&G SuHydro 1981-1984 and EWT&A 1984 for non-recon site 137.0 RMS. ...	C-79	Appendix Table D-11	Fish habitat and catch data for Skull Creek Side Channel (124.9R).	D-7
Appendix Table C-138	Raw data from ADF&G SuHydro 1981-1984 and EWT&A 1984 for non-recon site 137.6 LMS. ...	C-79	Appendix Table D-12	Fish habitat and catch data for Skull Creek Side Channel (125.0R).	D-7
Appendix Table C-139	Raw data from ADF&G SuHydro 1981-1984 and EWT&A 1984 for non-recon site 138.71 LMS. ..	C-79	Appendix Table D-13	Fish habitat and catch data for Side Channel above Slough 9 (129.5R).	D-8
Appendix Table C-140	Raw data from ADF&G SuHydro 1981-1984 and EWT&A 1984 for non-recon site 139.01 LMS. ..	C-80	Appendix Table D-14	Fish habitat and catch data for Spawning Site at Fourth of July (131.3L).	D-8
Appendix Table C-141	Raw data from ADF&G SuHydro 1981-1984 and EWT&A 1984 for non-recon site 139.1 LNR. ...	C-80	Appendix Table D-15	Fish habitat and catch data for Fourth of July Side Channel (131.7L).	D-9

	<u>Page</u>
Appendix Table D-16 Fish habitat and catch data for Side Channel 10A (132.6).	D-10
Appendix Table D-17 Fish habitat and catch data for Target Side Channel (133.8RMS).	D-11
Appendix Table D-18 Fish habitat and catch data for Doug's Delight Side Channel (136.0L).	D-12
Appendix Table D-19 Fish habitat and catch data for Side Channel above Gold Creek (137.2R).	D-13
Appendix Table D-20 Fish habitat and catch data for Spawning Site above Indian River (138.71LMS).	D-14
Appendix Table D-21 Fish habitat and catch data for Spawning Site above Indian River (139.01LMS).	D-14
Appendix Table D-22 Fish habitat and catch data for Spawning Site above Indian River (139.41LMS).	D-15
Appendix Table D-23 Fish habitat and catch data for side channel at Fat Canoe Island (147.1L).	D-15

LIST OF PLATES

	<u>Page</u>
Plate 1. Locations of Recon and non-recon sites on the middle reach of the Susitna River. River miles 100 to 104.	A-2
Plate 2. Locations of Recon and non-recon sites on the middle reach of the Susitna River. River miles 104 to 110.	A-3
Plate 3. Locations of Recon and non-recon sites on the middle reach of the Susitna River. River miles 110 to 115.	A-4
Plate 4. Locations of Recon and non-recon sites on the middle reach of the Susitna River. River miles 115 to 121.	A-5
Plate 5. Locations of Recon and non-recon sites on the middle reach of the Susitna River. River miles 121 to 126.	A-6
Plate 6. Locations of Recon and non-recon sites on the middle reach of the Susitna River. River miles 126 to 132.	A-7
Plate 7. Locations of Recon and non-recon sites on the middle reach of the Susitna River. River miles 132 to 138.	A-8
Plate 8. Locations of Recon and non-recon sites on the middle reach of the Susitna River. River miles 138 to 144.	A-9
Plate 9. Locations of Recon and non-recon sites on the middle reach of the Susitna River. River miles 144 to 149.	A-10

INTRODUCTION

The Alaska Department of Fish and Game (ADF&G), Susitna Aquatic Studies program (SuHydro) was initiated in the fall of 1980 to collect baseline fisheries and habitat information on the species and life stages native to the Susitna River. Since that time, the program has collected a large amount of fishery and habitat data from numerous sites within the Talkeetna to Devil Canyon (middle) reach of the Susitna River (ADF&G 1981a, ADF&G 1981b, ADF&G 1983a, ADF&G 1983b, Barrett et. al. 1984, Barrett et.al. 1985, and Schmidt et.al. 1984). As the studies progressed, it became evident that a variety of unique habitat types exist within the middle river which exhibit characteristics that often respond dramatically to variations in river discharge. The physical characteristics and dynamic nature of these habitat types affect the distribution and abundance of the various species and life stages of fish inhabiting the Susitna River. (ADF&G 1983c, Estes and Vincent-Lang 1984, and Schmidt et.al. 1984).

A habitat classification scheme has been developed to characterize the various habitat types within the middle Susitna River. This scheme categorizes individual locations (recon sites) based on hydrologic, morphologic, and hydraulic characteristics (Aaserude et. al. 1985). Each recon site was assigned a unique identification number based on its geographic location. The site I.D. includes river mile, to the nearest tenth of a mile, and the site's location with respect to the river banks (looking upstream): R = right bank, L = left bank, and M = mid channel. There are a number of ADF&G sites not examined by Aaserude et.al. (non-recon sites). These are primarily mainstem habitat areas and were assigned river mile I.D. codes similar to that used by Aaserude et.al. appended with the letters MS, NR or T to indicate that they are mainstem sites, non-recon sites, or tributary mouths. Each site was identified on 1"=1000' aerial photographs of the middle Susitna river at a discharge of 23,000 cfs (adapted from Klingner and Trihey 1984). The photos are presented in Appendix A of this report.

The purpose of this report is to summarize the adult and juvenile salmon distribution and abundance data collected by ADF&G/SuHydro within the middle Susitna River and present these data indexed to the recon sites as described by Aaserude et.al. Data are also tabulated for sites sampled by ADF&G since 1980, which are not referenced by Aaserude (1985).

The information presented in this report is organized by site and consists of: a brief description of the site, a summary of the data sources available, a summary table of seasonal abundance data available for the site, and a description of the species and life phases of salmon using the site. This report is intended to support other project participants in the preparation of the Instream Flow Relationships Report Series, and Impact Analysis and Mitigation Planning report for the middle Susitna River.

Over the past four years, fisheries and habitat data have been collected by ADF&G for several different purposes, using a number of different sampling and analytical techniques. Therefore, the data are not necessarily continuous or comparable from year to year or site to site.

The adult salmon data summarized in this report are primarily from the ADF&G SuHydro Adult Anadromous project's slough and mainstem survey data (ADF&G 1981a, ADF&G 1983a, Barrett et. al. 1984, and Barrett et.al. 1985). These data were collected at regular (approximately one week) intervals during the 1981-1984 spawning seasons using the same ground survey technique each year. The primary purpose of these surveys was estimation of total middle river escapement. The evaluation of distribution and relative abundance within individual sloughs was a secondary objective. Additional observations of adult salmon were made by EWT&A (Aaserude et.al. 1985), and by ADF&G and EWT&A as part of their 1984 joint field studies in the middle Susitna River (Hilliard et. al. 1985). These observations were made incidental to other activities and are useful for indicating the presence and activity of fish at these sites on a particular date. Data collected by ADF&G and EWT&A in conjunction with 1984 field studies and modeling efforts are presented in Appendix D of this report.

The juvenile salmon data summarized in this report are from several studies conducted by ADF&G SuHydro's Resident and Juvenile Anadromous (RJ) studies during 1981 - 1983 (ADF&G 1981b, ADF&G 1983b, and Schmidt et.al. 1984). Additional data were collected in 1984 by ADF&G SuHydro's Aquatic Habitat and Instream Flow (AH) project and EWT&A in conjunction with the development of rearing habitat hydraulic models and are presented in Appendix D. Limited data were also collected by EWT&A during their 1984 surveys of the Recon sites.

The 1981 RJ studies consisted of summer and winter sampling schemes and were primarily designed to describe the distribution and abundance of fish within various habitat types. Winter sampling, of an exploratory nature, was conducted from November 1980 to May 1981 to determine the overwintering areas of juvenile salmon. During the open-water season, selected sites were sampled twice per month to determine the distribution and abundance of juvenile salmon. Sampling gear included minnow traps, beach seines and electroshockers.

The 1982 RJ studies also included both winter and summer studies. The winter studies consisted of monthly sampling trips to various sites from January through May. Summer studies were conducted at two types of sites: Selected Fish Habitat sites (SFH) and Designated Fish Habitat sites (DFH). The SFH studies consisted of sampling specific sites on an irregular basis as well as exploratory sampling. At the DFH study sites the aquatic environmental factors affecting the distribution and abundance of juvenile salmon were evaluated by collecting habitat data in addition to the biological data on a regular schedule. A backwater habitat analysis was developed during 1982 and biological sampling was conducted within various hydraulic zones at the DFH sites using minnow traps, dip nets, beach seines, fish traps, gillnets, and backpack electroshockers.

The 1983 RJ sampling approach was directed toward evaluating habitat use and thus involved new sampling approaches. Each site was divided into one or more grids which consisted of a series of transects with one to three 300 square foot cells. Usually a minimum of seven cells were sampled in each grid using backpack electroshockers and beach seines. Habitat and biological data collected at these sites were used to develop fish habitat suitability criteria and habitat models.

RESULTS

A total of 165 Recon sites¹ in the middle Susitna River have been described by Aaserude et al. (1985). A total of 49 of these Recon sites were identified at which no quantitative fishery data have been collected by ADF&G to date (Table 1). An additional 29 non-recon sites were sampled by ADF&G SuHydro during their 1981-1984 field studies. For sites where sufficient data are available, a summary table and a narrative description of the site and fishery information is presented. Results will be presented for the Recon sites first, followed by the non-recon sites.

Aerial photographs identifying the location of each site are presented in Appendix A. Appendix B identifies data sources which contain fish distribution and abundance information at the various sites. A site by site tabulation of all available data for each site is presented in Appendix C. Appendix D presents the data collected during 1984 by ADF&G in association with Task 12.

Table 1. Recon sites not sampled for fishery data.
(These sites not included in Appendix C).

100.7 R	117.2 M	125.7 R	142.8 R
102.0 L	117.8 L	127.2 L	144.0 M
102.6 L	118.0 L	127.4 L	146.6 L
104.0 R	118.6 M	* 128.4 R	148.2 R
104.3 M	119.8 L	129.3 L	
105.7 R	120.0 L	131.2 R	
106.3 R	120.0 R	132.5 L	
108.7 L	121.1 R	135.0 R	
108.9 L	123.0 L	135.1 R	
109.5 M	123.1 R	135.3 L	
110.8 R	123.3 R	137.9 L	
111.0 R	124.1 L	138.8 R	
112.4 L	125.1 R	* 139.2 R	
113.9 R	125.6 L	* 139.3 R	
116.8 R	* 125.6 R	141.3 R	

* Indicates that no visits were made to the site. Those sites not marked with an asterisk were visited at least once by EWT&A and no fish were observed, or fish observed were not identified.

¹172 specific areas were identified by Aaserude (1985) of which seven are mainstem spawning sites located along the streambank and lacking readily defined boundaries. One hundred sixty five specific areas were identified elsewhere in the middle river representing slough side channel and mainstem habitat which possess readily defined boundaries. These are referred to as Recon sites.

A number of both the Recon and non-recon sites have very limited data. For these sites, reference to the Appendix C tables and the plates is sufficient to attain what fishery information is available for the site, therefore, no summary will be presented for those sites. Those Recon and non-recon sites for which no summary is presented are listed in Tables 2 and 3 respectively.

Table 2. Recon sites for which summary tables were not prepared due to limited data.

100.6 L	113.9 R	123.2 R	134.4 L
100.7 R	116.8 R	123.3 R	135.0 L
101.3 L	117.0 M	124.1 L	135.0 R
101.7 L	117.1 M	124.8 R	135.1 R
102.0 L	117.2 M	125.1 R	135.3 L
102.2 L	117.7 L	125.6 L	136.9 R
102.6 L	117.8 L	125.6 R	137.9 L
104.0 R	117.9 R	125.7 R	138.8 R
104.3 M	118.0 L	125.9 R	139.2 R
105.7 R	118.6 M	127.0 L	139.3 L
106.3 R	119.5 L	127.1 L	139.4 L
107.1 L	119.6 L	127.2 L	139.5 R
108.7 L	119.7 L	127.4 L	140.6 R
108.9 L	119.8 L	127.5 M	141.3 R
109.3 M	120.0 L	128.4 R	142.8 L
109.4 R	120.0 R	128.5 R	142.8 R
109.5 M	121.1 L	129.3 L	144.0 M
110.8 R	121.1 R	130.2 L	144.0 R
111.0 R	121.5 R	131.2 R	144.2 L
111.5 R	121.6 R	131.8 L	145.3 R
112.4 L	122.4 R	132.5 L	146.6 L
113.6 R	123.0 L	132.8 R	148.2 R
113.8 R	123.1 R	133.9 R	

Table 3. Non-recon sites for which summary tables were not prepared due to limited data.

99.0 RNR	101.6 LMS	130.5 T	137.0 RMS
99.5 RNR	116.3 RNR	130.6 LMS	137.6 LMS
100.1 RNR	117.85 LNR	133.8 RMS	144.5 T
100.2 RNR	120.6 MMS	135.1 RMS	
100.5 RNR	130.1 LMS	135.6 RMS	

The summary tables in this section are organized by year, month, species, and life phase. For each of the four years of study, each species' seasonal occurrence is summarized by month, and is indicated by the first letter of the month, January through December. Relative abundance of juvenile salmon is indicated above the month line, and adult relative abundance is indicated below the month line. The relative abundance for each month is coded as "+" for low numbers, "++" for medium numbers, and "+++" for high numbers (the "++" and "+++" are oriented vertically in the tables). A "0" is entered if a site was sampled and no fish were observed and a "-" is entered if that site was not sampled during that month.

Different criteria for the levels of relative abundance were established depending upon the study design and life phase. All adult data were summarized using the same criteria. The juvenile criteria were adapted from those presented in the source report, and varied for each year and among species. The criteria are as follows:

	<u>ADULT</u>	<u>JUV 1</u>	<u>JUV 2</u>	<u>JUV 3</u>	<u>JUV 4</u>	<u>JUV 5</u>
+	1-25	.01-.49	.01-.25	1-10	1-10	1-10
+	26-200	.50-4.99	.26-5.0	11-71	>100	11-100
+	>200	>5.0	>5.0	>72	NA	>100

JUV 1. 1981 chinook and coho (cpue), 1983 chinook and coho (catch/cell).

JUV 2. 1981 chum and sockeye (cpue), 1983 chum and sockeye (catch/cell).

JUV 3. 1982 chinook and coho (counts).

JUV 4. 1982 chum and sockeye (counts).

JUV 5. 1984 all species (counts).

Recon Site 100.4 R

Recon Site 100.4 R is a side channel type habitat along the right bank of the river near the mouth of Slough 2. This site was visited once in 1981 and regularly during 1984. During 1981, suspected chum salmon eggs were pumped from this site. Regular sampling of this site during 1984 as part of the adult surveys indicated that no adult salmon activity occurs here. Incidental observations by EWT&A during recon site evaluations in September indicate that juvenile coho salmon were present.

Table 4. Seasonal occurrence of salmon at Recon site 100.4 R.

	CHINOOK	COHO	CHUM	SOCKEYE	PINK	
1984	JUVENILE	-----0-----	-----+-----	-----0-----	-----0-----	-----0-----
	ADULT	JFMAMJJASOND	JFMAMJJASOND	JFMAMJJASOND	JFMAMJJASOND	JFMAMJJASOND
1983	JUVENILE	-----0-----	-----0-----	-----0-----	-----0-----	-----0-----
	ADULT	JFMAMJJASOND	JFMAMJJASOND	JFMAMJJASOND	JFMAMJJASOND	JFMAMJJASOND
1982	JUVENILE	-----0-----	-----0-----	-----0-----	-----0-----	-----0-----
	ADULT	JFMAMJJASOND	JFMAMJJASOND	JFMAMJJASOND	JFMAMJJASOND	JFMAMJJASOND
1981	JUVENILE	-----0-----	-----0-----	-----0-----	-----0-----	-----0-----
	ADULT	JFMAMJJASOND	JFMAMJJASOND	JFMAMJJASOND	JFMAMJJASOND	JFMAMJJASOND

- = No data collected, 0 = No fish observed, + = Low numbers, + = Medium
 + = High numbers

Table 5. Seasonal occurrence of salmon at Recon site 100.6 R.

	CHINOOK	COHO	CHUM	SOCKEYE	PINK
1984	JUVENILE	JFMAMJJASOND	JFMAMJJASOND	JFMAMJJASOND	JFMAMJJASOND
	ADULT	-----000--	-----000--	-----++0--	-----+00--
			+		
1983	JUVENILE	JFMAMJJASOND	JFMAMJJASOND	JFMAMJJASOND	JFMAMJJASOND
	ADULT	-----0000--	-----0000--	-----0++0--	-----0000--
			+		
1982	JUVENILE	JFMAMJJASOND	JFMAMJJASOND	JFMAMJJASOND	JFMAMJJASOND
	ADULT	-----000--	-----000--	-----000--	-----000--
1981	JUVENILE	JFMAMJJASOND	JFMAMJJASOND	JFMAMJJASOND	JFMAMJJASOND
	ADULT	-----000--	-----000--	-----+++--	-----000--
			+		

- = No data collected, 0 = No fish observed, + = Low numbers, + = Medium numbers,
 + = High numbers

Recon Site 100.6 R

Recon Site 100.6 R, also known as Slough 2, is a side slough habitat on the right bank of the river. This site has been sampled regularly for the past four years as part of the AA salmon surveys. Chum salmon were observed spawning in this site in low to moderate numbers for three of the last four years. No juvenile sampling has occurred here.

Table 6. Seasonal occurrence of salmon at Recon site 101.2 R.

	CHINOOK	COHO	CHUM	SOCKEYE	PINK	
1984	JUVENILE	-----++-----	-----00-----	-----00-----	-----00-----	-----00-----
	ADULT	JFMAMJJASOND	JFMAMJJASOND	JFMAMJJASOND	JFMAMJJASOND	JFMAMJJASOND
			-----0+-----	-----00-----	-----00-----	
			+			
1983	JUVENILE	-----	-----	-----	-----	-----
	ADULT	JFMAMJJASOND	JFMAMJJASOND	JFMAMJJASOND	JFMAMJJASOND	JFMAMJJASOND
1982	JUVENILE	-----	-----	-----	-----	-----
	ADULT	JFMAMJJASOND	JFMAMJJASOND	JFMAMJJASOND	JFMAMJJASOND	JFMAMJJASOND
1981	JUVENILE	-----	-----	-----	-----	-----
	ADULT	JFMAMJJASOND	JFMAMJJASOND	JFMAMJJASOND	JFMAMJJASOND	JFMAMJJASOND

- = No data collected, 0 = No fish observed, + = Low numbers, + = Medium numbers,
 + = High numbers

Recon Site 101.2 R is a side channel type habitat along the right bank of the river also known as Whiskers East Side Channel. This site was only sampled during 1984. Adult salmon surveys indicate that chum salmon utilize this area. Electroshocking produced small numbers of juvenile chinook salmon.

Table 7. Seasonal occurrence of salmon at Recon site 101.4 L.

	CHINOOK	COHO	CHUM	SOCKEYE	PINK	
1984	JUVENILE	-----+-----	-----+-----	-----0-----	-----0-----	-----0-----
	ADULT	JFMAMJJASOND	JFMAMJJASOND	JFMAMJJASOND	JFMAMJJASOND	JFMAMJJASOND
1983	JUVENILE	++ ++ -----0++++-----	++ +++ -----0++++-----	-----0+000-----	-----0+++0-----	-----00000-----
	ADULT	JFMAMJJASOND	JFMAMJJASOND	JFMAMJJASOND	JFMAMJJASOND	JFMAMJJASOND
1982	JUVENILE	-----++++-----	+ -----++++-----	-----++00-----	-----0000-----	-----++++-----
	ADULT	JFMAMJJASOND	JFMAMJJASOND	JFMAMJJASOND	JFMAMJJASOND	JFMAMJJASOND
1981	JUVENILE	+ + + -----++++-----	+ 0-----++++-----	0-----0000-----	0-----0000-----	0-----0000-----
	ADULT	JFMAMJJASOND	JFMAMJJASOND	JFMAMJJASOND	JFMAMJJASOND	JFMAMJJASOND

- = No data collected, 0 = No fish observed, + = Low numbers, + = Medium numbers,
 + = High numbers

Recon Site 101.4 L

Recon Site 101.4 L, also known as Whiskers Slough, is a side slough type habitat along the left bank of the river which empties into side channel habitat. This site was sampled regularly for juvenile salmon during the past four years, however no adult sampling occurred until 1984. The data indicate that this area supports moderate to high numbers of rearing chinook and coho salmon. Juvenile chum and sockeye salmon were also captured. Incidental observations during 1984 indicate the presence of adult chum and pink salmon.

Table 8. Seasonal occurrence of salmon at Recon site 101.5 L.

	CHINOOK	COHO	CHUM	SOCKEYE	PINK
1984	JUVENILE -----+0----- JFMAMJJASOND	-----+0----- JFMAMJJASOND	-----00----- JFMAMJJASOND	-----+0----- JFMAMJJASOND	-----00----- JFMAMJJASOND
	ADULT -----00----- JFMAMJJASOND	-----00----- JFMAMJJASOND	-----00----- JFMAMJJASOND	-----00----- JFMAMJJASOND	-----00----- JFMAMJJASOND
1983	JUVENILE -----+----- JFMAMJJASOND	-----+----- JFMAMJJASOND	-----0----- JFMAMJJASOND	-----0----- JFMAMJJASOND	-----0----- JFMAMJJASOND
	ADULT ----- JFMAMJJASOND	----- JFMAMJJASOND	----- JFMAMJJASOND	----- JFMAMJJASOND	----- JFMAMJJASOND
1982	JUVENILE ----- JFMAMJJASOND	----- JFMAMJJASOND	----- JFMAMJJASOND	----- JFMAMJJASOND	----- JFMAMJJASOND
	ADULT ----- JFMAMJJASOND	----- JFMAMJJASOND	----- JFMAMJJASOND	----- JFMAMJJASOND	----- JFMAMJJASOND
1981	JUVENILE ----- JFMAMJJASOND	----- JFMAMJJASOND	----- JFMAMJJASOND	----- JFMAMJJASOND	----- JFMAMJJASOND
	ADULT ----- JFMAMJJASOND	----- JFMAMJJASOND	----- JFMAMJJASOND	----- JFMAMJJASOND	----- JFMAMJJASOND

Recon site 101.5 L is a side channel type habitat on the left bank of the river near the mouth of Whiskers Slough. This site was named Whiskers West Side Channel in 1984. No adult sampling occurred in this site and incidental observations in 1984 did not indicate the presence of adults. Juvenile sampling in 1983 and 1984 yielded chinook, coho, and sockeye salmon juveniles.

- = No data collected, 0 = No fish observed, + = Low numbers, + = Medium numbers,
 + = High numbers

Recon site 101.6 L, also known as Slough 3B, is a slough type habitat on the left bank of the Susitna river. Adult salmon surveys were conducted at this site for the past four years. This site was found to support low numbers of both chum and sockeye salmon, and in 1984 pink salmon were also found in this area. In October 1983 the only juvenile sampling conducted in this site indicated that chinook salmon rear in this area.

Table 9. Seasonal occurrence of salmon at Recon site 101.6 L.

	CHINOOK	COHO	CHUM	SOCKEYE	PINK
1984	JUVENILE				
	ADULT				
1983	JUVENILE				
	ADULT				
1982	JUVENILE				
	ADULT				
1981	JUVENILE				
	ADULT				

- = No data collected, 0 = No fish observed, + = Low numbers, + = Medium numbers, + = High numbers

Recon Site 101.8 L

Recon site 101.8 L, also known as Slough 3A, is a slough type habitat on the left bank of the river. This site was visited all four years by the adult survey crew. The site was found to support low numbers of adult chum, sockeye, and pink salmon. In 1984 incidental observations indicated that juvenile coho salmon were present at the site.

Table 10. Seasonal occurrence of salmon at Recon site 101.8 L.

	CHINOOK	COHO	CHUM	SOCKEYE	PINK
1984	JUVENILE	-----0----- JFMAMJJASOND	-----+----- JFMAMJJASOND	-----0----- JFMAMJJASOND	-----0----- JFMAMJJASOND
	ADULT	-----00-----	-----00-----	-----0+-----	-----0+----- +
1983	JUVENILE	-----+----- JFMAMJJASOND	-----+----- JFMAMJJASOND	-----+----- JFMAMJJASOND	-----+----- JFMAMJJASOND
	ADULT	-----0000-----	-----0000-----	-----0000-----	-----0000-----
1982	JUVENILE	-----+----- JFMAMJJASOND	-----+----- JFMAMJJASOND	-----+----- JFMAMJJASOND	-----+----- JFMAMJJASOND
	ADULT	-----000-----	-----000-----	-----000-----	-----000-----
1981	JUVENILE	-----+----- JFMAMJJASOND	-----+----- JFMAMJJASOND	-----+----- JFMAMJJASOND	-----+----- JFMAMJJASOND
	ADULT	-----000-----	-----000-----	-----000-----	-----++0----- -----+00-----

- = No data collected, 0 = No fish observed, + = Low numbers, + = Medium numbers,
+ = High numbers
+

Table 11. Seasonal occurrence of salmon at Recon site 105.2 R.

	CHINOOK	COHO	CHUM	SOCKEYE	PINK
1984	JUVENILE -----+-----	-----+-----	-----0-----	-----0-----	-----0-----
	JFMAMJJASOND	JFMAMJJASOND	JFMAMJJASOND	JFMAMJJASOND	JFMAMJJASOND
	ADULT -----00-----	-----00-----	-----00-----	-----00-----	-----00-----
1983	JUVENILE -----	-----	-----	-----	-----
	JFMAMJJASOND	JFMAMJJASOND	JFMAMJJASOND	JFMAMJJASOND	JFMAMJJASOND
	ADULT -----000-----	-----000-----	-----000-----	-----000-----	-----000-----
1982	JUVENILE -----	-----	-----	-----	-----
	JFMAMJJASOND	JFMAMJJASOND	JFMAMJJASOND	JFMAMJJASOND	JFMAMJJASOND
	ADULT -----000-----	-----000-----	-----000-----	-----000-----	-----000-----
1981	JUVENILE -----	-----	-----	-----	-----
	JFMAMJJASOND	JFMAMJJASOND	JFMAMJJASOND	JFMAMJJASOND	JFMAMJJASOND
	ADULT -----000-----	-----000-----	-----000-----	-----000-----	-----000-----

Recon site 105.2 R, also known as Slough 4, is an upland slough type habitat on the right bank of the river. This site was surveyed all four years by the adult salmon crew. No adult salmon activity was documented at this site. Incidental observations in September of 1984 indicate the use of the area by chinook and coho juveniles.

- = No data collected, 0 = No fish observed, + = Low numbers, + = Medium numbers,
 +
 + = High numbers
 +

Table 12. Seasonal occurrence of salmon at Recon site 107.6 L.

	CHINOOK	COHO	CHUM	SOCKEYE	PINK
1984	JUVENILE -----0---	-----+---	-----0---	-----0---	-----0---
	JFMAMJJASOND	JFMAMJJASOND	JFMAMJJASOND	JFMAMJJASOND	JFMAMJJASOND
ADULT	-----00---	-----00---	-----00---	-----+0---	-----+0---
1983	JUVENILE -----00+++---	-----0++++---	-----00000---	-----++++---	-----00000---
	JFMAMJJASOND	JFMAMJJASOND	JFMAMJJASOND	JFMAMJJASOND	JFMAMJJASOND
ADULT	-----0000---	-----0000---	-----0+00---	-----0000---	-----0000---
1982	JUVENILE -----	-----	-----	-----	-----
	JFMAMJJASOND	JFMAMJJASOND	JFMAMJJASOND	JFMAMJJASOND	JFMAMJJASOND
ADULT	-----000---	-----000---	-----+00---	-----000---	-----000---
1981	JUVENILE -----	-----	-----	-----	-----
	JFMAMJJASOND	JFMAMJJASOND	JFMAMJJASOND	JFMAMJJASOND	JFMAMJJASOND
ADULT	-----00---	-----00---	-----00---	-----00---	-----00---

- = No data collected, 0 = No fish observed, + = Low numbers, + = Medium numbers,
 + = High numbers
 +

Recon Site 107.6 L

Recon site 107.6 L, also known as Slough 5, is an upland slough type habitat on the right bank of the river. The site was visited all four years during the adult salmon surveys. In addition, the site was sampled regularly during 1983 for juvenile salmon. Chum, sockeye and, pink salmon adults utilized this slough in very low numbers. The 1983 juvenile sampling showed that chinook, coho and sockeye juvenile were present in the site.

Recon Site 108.3 L

Table 13. Seasonal occurrence of salmon at Recon site 108.3 L.

	CHINOOK	COHO	CHUM	SOCKEYE	PINK
1984	JFMAMJJASOND	JFMAMJJASOND	JFMAMJJASOND	JFMAMJJASOND	JFMAMJJASOND
JUVENILE	-----	-----	-----	-----	-----
ADULT	-----00-----	-----00-----	-----+0-----	-----00-----	-----00-----
1983	JFMAMJJASOND	JFMAMJJASOND	JFMAMJJASOND	JFMAMJJASOND	JFMAMJJASOND
JUVENILE	-----	-----	-----	-----	-----
ADULT	-----0000-----	-----0000-----	-----0000-----	-----0000-----	-----0000-----
1982	JFMAMJJASOND	JFMAMJJASOND	JFMAMJJASOND	JFMAMJJASOND	JFMAMJJASOND
JUVENILE	-----	-----	-----	-----	-----
ADULT	-----000-----	-----000-----	-----000-----	-----000-----	-----000-----
1981	JFMAMJJASOND	JFMAMJJASOND	JFMAMJJASOND	JFMAMJJASOND	JFMAMJJASOND
JUVENILE	-----	-----	-----	-----	-----
ADULT	-----00-----	-----00-----	-----00-----	-----00-----	-----00-----

- = No data collected, 0 = No fish observed, + = Low numbers, + = Medium numbers,
 + = High numbers

Recon site 108.3 L, also known as Slough 6, is an upland type slough on the left bank of the river. This site was visited all four years by the adult salmon survey crews. One chum salmon was observed here in 1984. No other salmon activity was recorded at this site.

Recon Site 110.4 L

Table 14. Seasonal occurrence of salmon at Recon site 110.4 L.

	CHINOOK	COHO	CHUM	SOCKEYE	PINK
1984	JUVENILE	-----	-----	-----	-----
	ADULT	JFMAMJJASOND -----00---	JFMAMJJASOND -----00---	JFMAMJJASOND -----++---	JFMAMJJASOND -----00---
1983	JUVENILE	++ -----++++	-----000+--	-----0000--	-----++00--
	ADULT	JFMAMJJASOND -----	JFMAMJJASOND -----	JFMAMJJASOND -----	JFMAMJJASOND -----
1982	JUVENILE	-----	-----	-----	-----
	ADULT	JFMAMJJASOND -----	JFMAMJJASOND -----	JFMAMJJASOND -----	JFMAMJJASOND -----
1981	JUVENILE	-----	-----	-----	-----
	ADULT	JFMAMJJASOND -----	JFMAMJJASOND -----	JFMAMJJASOND -----	JFMAMJJASOND -----

Recon site 110.4 L, also known as Oxbow 1, is a side slough type habitat on the left side of the river. This site was surveyed in 1984 for adult salmon, and in 1983 for juvenile salmon. Chum salmon were observed in very low numbers. Juvenile chinook were captured here in moderate numbers and coho and sockeye salmon were also present.

- = No data collected, 0 = No fish observed, + = Low numbers, + = Medium numbers,
 + = High numbers

Recon site 111.6 R is side channel type habitat along a mid-channel island. Adult sampling in 1984 found chum salmon activity, and juvenile sampling in 1982 yielded large numbers of chinook salmon and low numbers of coho and chum fry.

Table 15. Seasonal occurrence of salmon at Recon site 111.6 R.

	CHINOOK	COHO	CHUM	SOCKEYE	PINK
1984	JUVENILE ----- JFMAMJJASOND	JFMAMJJASOND	JFMAMJJASOND	JFMAMJJASOND	JFMAMJJASOND
	ADULT -----0-----	-----0-----	-----+-----	-----0-----	-----0-----
1983	JUVENILE ----- JFMAMJJASOND	JFMAMJJASOND	JFMAMJJASOND	JFMAMJJASOND	JFMAMJJASOND
	ADULT -----	-----	-----	-----	-----
1982	JUVENILE ----- JFMAMJJASOND	JFMAMJJASOND	JFMAMJJASOND	JFMAMJJASOND	JFMAMJJASOND
	ADULT -----	-----	-----	-----	-----
1981	JUVENILE ----- JFMAMJJASOND	JFMAMJJASOND	JFMAMJJASOND	JFMAMJJASOND	JFMAMJJASOND
	ADULT -----	-----	-----	-----	-----

- = No data collected, 0 = No fish observed, + = Low numbers, + = Medium numbers,
 +
 + = High numbers
 +

Recon Site 112.5 L

Recon site 112.5 L, also known as Slough 6A, is an upland slough type habitat on the left bank of the river. Adult salmon surveys were conducted for the past four years and juvenile sampling was conducted from 1981 through 1983. This site had adult coho salmon present for three of the four years. Pink salmon were observed in 1982; two sockeye were observed in 1981; and low numbers of chum salmon were present from 1981 to 1983. Large numbers of coho juveniles were captured here as well as chinook, sockeye, and chum fry.

Table 16. Seasonal occurrence of salmon at Recon site 112.5 L.

	CHINOOK	COHO	CHUM	SOCKEYE	PINK
1984	JUVENILE ----- ADULT JFMAMJJASOND -----00-----	JFMAMJJASOND -----+0-----	JFMAMJJASOND -----00-----	JFMAMJJASOND -----00-----	JFMAMJJASOND -----00-----
1983	JUVENILE ----- ADULT JFMAMJJASOND -----0000-----	JFMAMJJASOND -----0+00----- +++ +++	JFMAMJJASOND -----00+0----- +++00	JFMAMJJASOND -----0000----- ++ ++	JFMAMJJASOND -----0000----- -----0000----- -----0000-----
1982	JUVENILE ----- ADULT JFMAMJJASOND -----000-----	JFMAMJJASOND -----+00----- +	JFMAMJJASOND -----+0----- +	JFMAMJJASOND -----000----- ++	JFMAMJJASOND -----+00----- -----0000----- -----+00----- +
1981	JUVENILE ----- ADULT JFMAMJJASOND -----00-----	JFMAMJJASOND -----00----- + + + ++	JFMAMJJASOND -----+0----- --0--0000--	JFMAMJJASOND -----+0----- --0--0000--	JFMAMJJASOND -----00----- --0--0000-- -----00-----

.. = No data collected, 0 = No fish observed, + = Low numbers, + = Medium numbers,
 + = High numbers
 +

Table 17. Seasonal occurrence of salmon at Recon site 112.6 L.

	CHINOOK	COHO	CHUM	SOCKEYE	PINK
1984	JUVENILE	00	00	00	00
	ADULT	00	00	00	00
1983	JUVENILE	0	0	0	0
	ADULT				
1982	JUVENILE				
	ADULT				
1981	JUVENILE				
	ADULT				

- = No data collected, 0 = No fish observed, + = Low numbers, ++ = Medium numbers, +++ = High numbers

Recon site 112.6 L

Recon site 112.6 L, also known as Side Channel 6A, is a side channel type habitat adjacent to Slough 6A on the left bank of the river. This site was visited once in 1983 by the juvenile study crew. No juvenile activity was seen during that visit, however sampling in 1984 yielded moderate numbers of chinook salmon juveniles. No other salmon activity is recorded for this site.

Table 18. Seasonal occurrence of salmon at Recon site 113.1 R.

	CHINOOK	COHO	CHUM	SOCKEYE	PINK
1984	JUVENILE JFMAMJJASOND	JFMAMJJASOND	JFMAMJJASOND	JFMAMJJASOND	JFMAMJJASOND
	ADULT -----00-----	ADULT -----00-----	ADULT -----00-----	ADULT -----00-----	ADULT -----00-----
1983	JUVENILE JFMAMJJASOND	JFMAMJJASOND	JFMAMJJASOND	JFMAMJJASOND	JFMAMJJASOND
	ADULT -----000-----	ADULT -----000-----	ADULT -----000-----	ADULT -----000-----	ADULT -----000-----
1982	JUVENILE JFMAMJJASOND	JFMAMJJASOND	JFMAMJJASOND	JFMAMJJASOND	JFMAMJJASOND
	ADULT -----0-----	ADULT -----0-----	ADULT -----0-----	ADULT -----0-----	ADULT -----0-----
1981	JUVENILE JFMAMJJASOND	JFMAMJJASOND	JFMAMJJASOND	JFMAMJJASOND	JFMAMJJASOND
	ADULT -----0-----	ADULT -----0-----	ADULT -----0-----	ADULT -----0-----	ADULT -----0-----

Recon Site 113.1 R

Recon Site 113.1 R, also known as Slough 7, is a side slough type habitat on the right bank of the river. Adult salmon surveys were conducted here for the past four years, however no salmon activity was recorded.

- = No data collected, 0 = No fish observed, + = Low numbers, + = Medium numbers,
 +
 + = High numbers
 +

Recon site 113.7 R, also known as Slough 8, is a side slough type habitat immediately upstream of the mouth of Lane Creek. This site was surveyed for adult salmon for the past four years. Chum salmon were present in moderate numbers during 1981 and 1984, and pink salmon were present in low numbers during those same years. However, no adults were present during 1982 and 1983. Juvenile salmon were sampled in 1982 through 1984 and all species of salmon except pink were present; coho and sockeye being present in moderate to high numbers.

Table 19. Seasonal occurrence of salmon at Recon site 113.7 R.

	CHINOOK	COHO	CHUM	SOCKEYE	PINK	
1984	JUVENILE	-----+-----	-----+-----	-----0-----	-----+-----	-----0-----
	ADULT	JFMAMJJASOND -----00-----	JFMAMJJASOND -----00-----	JFMAMJJASOND -----++----- ++	JFMAMJJASOND -----0+-----	JFMAMJJASOND -----+0-----
1983	JUVENILE	-----++-----	-----+++-----	-----+000-----	-----++++-----	-----00000-----
	ADULT	JFMAMJJASOND -----000-----	JFMAMJJASOND -----000-----	JFMAMJJASOND -----000-----	JFMAMJJASOND -----000-----	JFMAMJJASOND -----000-----
1982	JUVENILE	-----++-----	-----+-----	-----+-----	-----++-----	-----0000-----
	ADULT	JFMAMJJASOND -----0000-----	JFMAMJJASOND -----0000-----	JFMAMJJASOND -----0000-----	JFMAMJJASOND -----0000-----	JFMAMJJASOND -----0000-----
1981	JUVENILE	-----	-----	-----	-----	-----
	ADULT	JFMAMJJASOND -----00-----	JFMAMJJASOND -----00-----	JFMAMJJASOND -----++----- ++ ++	JFMAMJJASOND -----00-----	JFMAMJJASOND -----+0-----

- = No data collected, 0 = No fish observed, + = Low numbers, ++ = Medium numbers,
 +++ = High numbers

Table 20. Seasonal occurrence of salmon at Recon site 114.0 R.

	CHINOOK	COHO	CHUM	SOCKEYE	PINK
1984	JUVENILE -----+0-----	-----00-----	-----00-----	-----00-----	-----00-----
	JFMAMJJASOND	JFMAMJJASOND	JFMAMJJASOND	JFMAMJJASOND	JFMAMJJASOND
	ADULT -----00-----	-----00-----	-----0+-----	-----00-----	-----00-----
1983	JUVENILE -----	-----	-----	-----	-----
	JFMAMJJASOND	JFMAMJJASOND	JFMAMJJASOND	JFMAMJJASOND	JFMAMJJASOND
	ADULT -----	-----	-----	-----	-----
1982	JUVENILE -----	-----	-----	-----	-----
	JFMAMJJASOND	JFMAMJJASOND	JFMAMJJASOND	JFMAMJJASOND	JFMAMJJASOND
	ADULT -----	-----	-----	-----	-----
1981	JUVENILE -----	-----	-----	-----	-----
	JFMAMJJASOND	JFMAMJJASOND	JFMAMJJASOND	JFMAMJJASOND	JFMAMJJASOND
	ADULT -----	-----	-----	-----	-----

- = No data collected, 0 = No fish observed, + = Low numbers, + = Medium numbers,
 + = High numbers

Recon Site 114.0 R

Recon site 114.0 R is a large side channel on the right bank of the river just upstream of the mouth of Lane Creek. This site was only sampled in 1984 for adults and juveniles. Sampling efforts did not produce any evidence of salmon activity, however incidental observations indicated that chum salmon adults and chinook juveniles were present.

Recon site 114.1 R is a side channel type habitat in mid-channel adjacent to Recon site 114.0 R, just upstream of Lane Creek. This site was sampled in 1984 for adult salmon. Chum salmon were found in moderate numbers. Juvenile sampling in September of 1984 yielded no rearing activity.

Table 21. Seasonal occurrence of salmon at Recon site 114.1 R.

	CHINOOK	COHO	CHUM	SOCKEYE	PINK
1984	JUVENILE -----0-----	-----0-----	-----0-----	-----0-----	-----0-----
	JFMAMJJASOND	JFMAMJJASOND	JFMAMJJASOND	JFMAMJJASOND	JFMAMJJASOND
1983	ADULT -----00-----	-----00-----	-----0+-----	-----00-----	-----00-----
			+		
1982	JUVENILE -----	-----	-----	-----	-----
	JFMAMJJASOND	JFMAMJJASOND	JFMAMJJASOND	JFMAMJJASOND	JFMAMJJASOND
1981	ADULT -----	-----	-----	-----	-----
	JFMAMJJASOND	JFMAMJJASOND	JFMAMJJASOND	JFMAMJJASOND	JFMAMJJASOND

- = No data collected, 0 = No fish observed, + = Low numbers, + = Medium numbers,
 + = High numbers

Recon Site 115.0 R

Table 22. Seasonal occurrence of salmon at Recon site 115.0 R.

	CHINOOK	COHO	CHUM	SOCKEYE	PINK	
1984	JUVENILE	-----+-----	-----0-----	-----0-----	-----0-----	-----0-----
	ADULT	JFMAMJJASOND	JFMAMJJASOND	JFMAMJJASOND	JFMAMJJASOND	JFMAMJJASOND
1983	JUVENILE	-----+-----	-----00000-----	-----++000-----	-----++0-----	-----00000-----
	ADULT	JFMAMJJASOND	JFMAMJJASOND	JFMAMJJASOND	JFMAMJJASOND	JFMAMJJASOND
1982	JUVENILE	-----0+000-----	-----00000-----	-----00000-----	-----00000-----	-----00000-----
	ADULT	JFMAMJJASOND	JFMAMJJASOND	JFMAMJJASOND	JFMAMJJASOND	JFMAMJJASOND
1981	JUVENILE	-----+-----	-----0+++-----	-----0000-----	-----0000-----	-----0000-----
	ADULT	JFMAMJJASOND	JFMAMJJASOND	JFMAMJJASOND	JFMAMJJASOND	JFMAMJJASOND

Recon site 115.0 is the lower part of a side channel referred to as Mainstem II. This site was sampled for adults for the past three years, and for juveniles during 1981 through 1983. Chum salmon adults were present in low numbers for the past three years. One coho adult was seen in 1982. Chinook juveniles were present all three years sampled. Coho juveniles were found in 1981, chum juveniles were found in 1983, and moderate numbers of sockeye juveniles were found in 1983. EWT&A, during 1984 recon site surveys, observed one adult sockeye and one chinook juvenile in the lower portion of this site.

- = No data collected, 0 = No fish observed, + = Low numbers, + = Medium numbers,
 + = High numbers

Recon site 115.6R is the upper right channel of a side channel habitat referred to as Mainstem II. This site was sampled during 1984 only. Adult surveys showed that moderate numbers of chum salmon use this site. Juvenile sampling yielded low numbers of chinook fry.

Table 23. Seasonal occurrence of salmon at Recon site 115.6 R.

	CHINOOK	COHO	CHUM	SOCKEYE	PINK
1984	JUVENILE -----+0-----	-----00-----	-----00-----	-----00-----	-----00-----
	JFMAMJJASOND	JFMAMJJASOND	JFMAMJJASOND	JFMAMJJASOND	JFMAMJJASOND
1983	ADULT -----0-----	-----0-----	-----+-----	-----0-----	-----0-----
			+		
1982	JUVENILE -----	-----	-----	-----	-----
	JFMAMJJASOND	JFMAMJJASOND	JFMAMJJASOND	JFMAMJJASOND	JFMAMJJASOND
1981	ADULT -----	-----	-----	-----	-----
	JFMAMJJASOND	JFMAMJJASOND	JFMAMJJASOND	JFMAMJJASOND	JFMAMJJASOND

- = No data collected, 0 = No fish observed, + = Low numbers, + = Medium numbers,
 + = High numbers

Recon site 117.9 L is a side slough type habitat on the left bank of the river. In 1984 this site was named Bushrod Slough. Adult sampling in 1984 yielded moderate numbers of spawning chum salmon. Juvenile coho were observed in 1984.

Table 24. Seasonal occurrence of salmon at Recon site 117.9 L.

	CHINOOK	COHO	CHUM	SOCKEYE	PINK	
1984	JUVENILE	-----0-----	-----+-----	-----0-----	-----0-----	-----0-----
	ADULT	JFMAMJJASOND	JFMAMJJASOND	JFMAMJJASOND	JFMAMJJASOND	JFMAMJJASOND
		-----00-----	-----++-----	-----00-----	-----+0-----	
			+			
1983	JUVENILE	-----	-----	-----	-----	-----
	ADULT	JFMAMJJASOND	JFMAMJJASOND	JFMAMJJASOND	JFMAMJJASOND	JFMAMJJASOND
1982	JUVENILE	-----	-----	-----	-----	-----
	ADULT	JFMAMJJASOND	JFMAMJJASOND	JFMAMJJASOND	JFMAMJJASOND	JFMAMJJASOND
1981	JUVENILE	-----	-----	-----	-----	-----
	ADULT	JFMAMJJASOND	JFMAMJJASOND	JFMAMJJASOND	JFMAMJJASOND	JFMAMJJASOND

- = No data collected, 0 = No fish observed, + = Low numbers, + = Medium numbers,
 + = High numbers

Recon site 119.2 R, named Little Rock Side Channel in 1984, is a side channel type habitat on the right bank of the river about a mile downstream of Curry. This site was sampled for juveniles only during 1984. Chinook and sockeye fry were found in low numbers.

Table 25. Seasonal occurrence of salmon at Recon site 119.2 R.

	CHINOOK	COHO	CHUM	SOCKEYE	PINK
1984	JUVENILE -----++--	JUVENILE -----00--	JUVENILE -----00--	JUVENILE -----0+--	JUVENILE -----00--
	ADULT -----	ADULT -----	ADULT -----	ADULT -----	ADULT -----
1983	JUVENILE -----	JUVENILE -----	JUVENILE -----	JUVENILE -----	JUVENILE -----
	ADULT -----	ADULT -----	ADULT -----	ADULT -----	ADULT -----
1982	JUVENILE -----	JUVENILE -----	JUVENILE -----	JUVENILE -----	JUVENILE -----
	ADULT -----	ADULT -----	ADULT -----	ADULT -----	ADULT -----
1981	JUVENILE -----	JUVENILE -----	JUVENILE -----	JUVENILE -----	JUVENILE -----
	ADULT -----	ADULT -----	ADULT -----	ADULT -----	ADULT -----

-- = No data collected, 0 = No fish observed, + = Low numbers, + = Medium numbers,

+ = High numbers

Table 26. Seasonal occurrence of salmon at Recon site 119.3 L.

	CHINOOK	COHO	CHUM	SOCKEYE	PINK	
1984	JUENILE	-----++-----	-----00-----	-----00-----	-----+0-----	-----00-----
	ADULT	JFMAMJJASOND	JFMAMJJASOND	JFMAMJJASOND	JFMAMJJASOND	JFMAMJJASOND
1983	JUENILE	-----	-----	-----	-----	-----
	ADULT	JFMAMJJASOND	JFMAMJJASOND	JFMAMJJASOND	JFMAMJJASOND	JFMAMJJASOND
1982	JUENILE	-----	-----	-----	-----	-----
	ADULT	JFMAMJJASOND	JFMAMJJASOND	JFMAMJJASOND	JFMAMJJASOND	JFMAMJJASOND
1981	JUENILE	-----	-----	-----	-----	-----
	ADULT	JFMAMJJASOND	JFMAMJJASOND	JFMAMJJASOND	JFMAMJJASOND	JFMAMJJASOND

Recon site 119.3 L is a side channel type habitat that is part of the Oxbow II system. Adult and juvenile sampling occurred in this site in the summer of 1984. Adult chum salmon, juvenile chinook, and sockeye salmon were found in low numbers.

- = No data collected, 0 = No fish observed, + = Low numbers, + = Medium numbers,
 + = High numbers

Table 27. Seasonal occurrence of salmon at Recon site 119.4 L.

	CHINOOK	COHO	CHUM	SOCKEYE	PINK	
1984	JUVENILE	-----	-----	-----	-----	-----
	ADULT	JFMAMJJASOND -----00-----	JFMAMJJASOND -----00-----	JFMAMJJASOND -----00-----	JFMAMJJASOND -----00-----	JFMAMJJASOND -----00-----
1983	JUVENILE	-----	-----	-----	-----	-----
	ADULT	JFMAMJJASOND -----	JFMAMJJASOND -----	JFMAMJJASOND -----	JFMAMJJASOND -----	JFMAMJJASOND -----
1982	JUVENILE	-----	-----	-----	-----	-----
	ADULT	JFMAMJJASOND -----	JFMAMJJASOND -----	JFMAMJJASOND -----	JFMAMJJASOND -----	JFMAMJJASOND -----
1981	JUVENILE	-----	-----	-----	-----	-----
	ADULT	JFMAMJJASOND -----	JFMAMJJASOND -----	JFMAMJJASOND -----	JFMAMJJASOND -----	JFMAMJJASOND -----

Recon site 119.4 L is an upland slough type habitat on the left bank of the river, adjacent to the Oxbow II system. Adult surveys were made in 1984 only. No salmon activity was recorded at the site.

- = No data collected, 0 = No fish observed, + = Low numbers, + = Medium numbers,
 + = High numbers

Table 28. Seasonal occurrence of salmon at Recon site 121.7 R.

	CHINOOK	COHO	CHUM	SOCKEYE	PINK	
1984	JUVENILE	-----+-----	-----0-----	-----0-----	-----0-----	-----0-----
	ADULT	JFMAMJJASOND	JFMAMJJASOND	JFMAMJJASOND	JFMAMJJASOND	JFMAMJJASOND
1983	JUVENILE	-----0-----	-----0-----	-----+-----	-----0-----	-----0-----
	ADULT	JFMAMJJASOND	JFMAMJJASOND	JFMAMJJASOND	JFMAMJJASOND	JFMAMJJASOND
1982	JUVENILE	-----0-----	-----0-----	-----0-----	-----0-----	-----0-----
	ADULT	JFMAMJJASOND	JFMAMJJASOND	JFMAMJJASOND	JFMAMJJASOND	JFMAMJJASOND
1981	JUVENILE	-----0-----	-----0-----	-----0-----	-----0-----	-----0-----
	ADULT	JFMAMJJASOND	JFMAMJJASOND	JFMAMJJASOND	JFMAMJJASOND	JFMAMJJASOND

- = No data collected, 0 = No fish observed, + = Low numbers, + = Medium numbers,
 + = High numbers

Recon Site 121.7 R

Recon site 121.7 R, also known as Susitna Side Channel, is a side channel habitat on the right bank of the river just downstream of Slough 8B. Juvenile sampling was conducted in 1981 only, and juvenile chinook were captured in low numbers. Adult sampling in 1984 indicated that chum salmon were present in low numbers.

Recon Site 121.8 R

Recon site 121.8 R, also known as Slough 8D, is a side slough type habitat on the right bank of the river. This site was sampled all four years by the adult survey crews. Adult chum salmon were found to utilize this site. Juvenile sampling in 1982 yielded one chinook juvenile.

Table 29. Seasonal occurrence of salmon at Recon site 121.8 R.

	CHINOOK	COHO	CHUM	SOCKEYE	PINK
1984	JFMAMJJASOND	JFMAMJJASOND	JFMAMJJASOND	JFMAMJJASOND	JFMAMJJASOND
JUVENILE	-----	-----	-----	-----	-----
ADULT	-----00---	-----00---	-----++---	-----00---	-----00---
			+		
1983	JFMAMJJASOND	JFMAMJJASOND	JFMAMJJASOND	JFMAMJJASOND	JFMAMJJASOND
JUVENILE	-----	-----	-----	-----	-----
ADULT	-----0000---	-----0000---	-----0+00---	-----0000---	-----0000---
1982	JFMAMJJASOND	JFMAMJJASOND	JFMAMJJASOND	JFMAMJJASOND	JFMAMJJASOND
JUVENILE	-----	-----	-----	-----	-----
ADULT	-----000---	-----000---	-----0+0---	-----000---	-----000---
1981	JFMAMJJASOND	JFMAMJJASOND	JFMAMJJASOND	JFMAMJJASOND	JFMAMJJASOND
JUVENILE	-----	-----	-----	-----	-----
ADULT	-----0---	-----0---	-----0---	-----0---	-----0---

- = No data collected, 0 = No fish observed, + = Low numbers, + = Medium numbers,
 + = High numbers

Recon Site 121.9 R

Recon site 121.9 R, also known as Slough 8C, is an upland slough type habitat on the right bank of the river. Adult sampling over the past four years found that moderate numbers of chum salmon use the area. Three sockeye salmon were found here in 1982. Incidental observations indicate that juvenile chinook use this site.

Table 30. Seasonal occurrence of salmon at Recon site 121.9 R.

	CHINOOK	COHO	CHUM	SOCKEYE	PINK
1984	JUVENILE -----+-----	-----0-----	-----0-----	-----0-----	-----0-----
	JFMAMJJASOND	JFMAMJJASOND	JFMAMJJASOND	JFMAMJJASOND	JFMAMJJASOND
1983	ADULT -----00-----	-----00-----	-----++-----	-----00-----	-----00-----
			++		
1982	JUVENILE -----	-----	-----	-----	-----
	JFMAMJJASOND	JFMAMJJASOND	JFMAMJJASOND	JFMAMJJASOND	JFMAMJJASOND
1981	ADULT -----0000-----	-----0000-----	-----00+0-----	-----0000-----	-----0000-----
1982	JUVENILE -----	-----	-----	-----	-----
	JFMAMJJASOND	JFMAMJJASOND	JFMAMJJASOND	JFMAMJJASOND	JFMAMJJASOND
1981	ADULT -----000-----	-----000-----	-----++0-----	-----0+0-----	-----000-----
			+		
1981	JUVENILE -----	-----	-----	-----	-----
	JFMAMJJASOND	JFMAMJJASOND	JFMAMJJASOND	JFMAMJJASOND	JFMAMJJASOND
1981	ADULT -----0-----	-----0-----	-----0-----	-----0-----	-----0-----

- = No data collected, 0 = No fish observed, + = Low numbers, ++ = Medium numbers,
 + = High numbers

Recon Site 122.5 R

Recon site 122.5 R, also known as slough 8B, is a one mile long side slough type habitat on the right bank of the river. Adult surveys over the past four years found that adult chum salmon utilize this site in moderate numbers for spawning. Sockeye and pink salmon adults were also found at this site. Incidental observations indicate that chinook juveniles use this site.

Table 31. Seasonal occurrence of salmon at Recon site 122.5 R.

	CHINOOK	COHO	CHUM	SOCKEYE	PINK
1984	JUVENILE	-----0----	-----0----	-----0----	-----0----
	ADULT	-----00----	-----00----	-----++----	-----+0----
			++		+
			++		
1983	JUVENILE	-----	-----	-----	-----
	ADULT	-----0000--	-----0000--	-----00+--	-----0000--
			+		
1982	JUVENILE	-----	-----	-----	-----
	ADULT	-----000--	-----000--	-----++0--	-----000--
			+		
1981	JUVENILE	-----	-----	-----	-----
	ADULT	-----0----	-----0----	-----+----	-----0----

- = No data collected, 0 = No fish observed, + = Low numbers, + = Medium numbers,
 + = High numbers
 +

Table 32. Seasonal occurrence of salmon at Recon site 123.6 R.

	CHINOOK	COHO	CHUM	SOCKEYE	PINK
1984	JUVENILE -----+-----	-----+-----	-----0-----	-----0-----	-----0-----
	JFMAMJJASOND	JFMAMJJASOND	JFMAMJJASOND	JFMAMJJASOND	JFMAMJJASOND
1983	ADULT -----00-----	-----+0-----	-----++----- ++	-----+0-----	-----+0-----
	JFMAMJJASOND	JFMAMJJASOND	JFMAMJJASOND	JFMAMJJASOND	JFMAMJJASOND
1982	JUVENILE -----	-----	-----	-----	-----
	JFMAMJJASOND	JFMAMJJASOND	JFMAMJJASOND	JFMAMJJASOND	JFMAMJJASOND
1981	ADULT -----0000-----	-----0000-----	-----0++0----- +	-----0++0-----	-----0000-----
	JFMAMJJASOND	JFMAMJJASOND	JFMAMJJASOND	JFMAMJJASOND	JFMAMJJASOND
1982	JUVENILE -----	-----	-----	-----	-----
	JFMAMJJASOND	JFMAMJJASOND	JFMAMJJASOND	JFMAMJJASOND	JFMAMJJASOND
1981	ADULT -----+00-----	-----000-----	-----++0-----	-----+00-----	-----+00-----
	JFMAMJJASOND	JFMAMJJASOND	JFMAMJJASOND	JFMAMJJASOND	JFMAMJJASOND
1981	JUVENILE -----	-----	-----	-----	-----
	JFMAMJJASOND	JFMAMJJASOND	JFMAMJJASOND	JFMAMJJASOND	JFMAMJJASOND
1981	ADULT -----00-----	-----00-----	-----++----- ++	-----00-----	-----00-----
	JFMAMJJASOND	JFMAMJJASOND	JFMAMJJASOND	JFMAMJJASOND	JFMAMJJASOND

- = No data collected, 0 = No fish observed, + = Low numbers, + = Medium numbers,
 + = High numbers
 +

Recon Site 123.6 R

Recon site 123.6 R, also known as Moose Slough, is a side slough type habitat along the right bank of the river separated from the mainstem by an unvegetated gravel island. It was surveyed by five adult salmon crews all four years. All five species of salmon were observed here. One chinook salmon was observed milling in the area in August 1982. One coho salmon was observed in August of 1983. Pink salmon were observed in small numbers in 1982 and 1984. Sockeye salmon were observed in small to moderate numbers during the past three out of four years. Chum salmon were found spawning here in moderate numbers all four years. Incidental observations in 1984 indicate that juvenile chinook and coho salmon use this site.

Table 33. Seasonal occurrence of salmon at Recon site 124.0 M.

	CHINOOK	COHO	CHUM	SOCKEYE	PINK
1984	JUENILE -----+----- JFMAMJJASOND	-----0----- JFMAMJJASOND	-----0----- JFMAMJJASOND	-----0----- JFMAMJJASOND	-----0----- JFMAMJJASOND
	ADULT -----00----- JFMAMJJASOND	-----00----- JFMAMJJASOND	-----0+----- JFMAMJJASOND	-----00----- JFMAMJJASOND	-----00----- JFMAMJJASOND
1983	JUENILE ----- JFMAMJJASOND	----- JFMAMJJASOND	----- JFMAMJJASOND	----- JFMAMJJASOND	----- JFMAMJJASOND
	ADULT ----- JFMAMJJASOND	----- JFMAMJJASOND	----- JFMAMJJASOND	----- JFMAMJJASOND	----- JFMAMJJASOND
1982	JUENILE ----- JFMAMJJASOND	----- JFMAMJJASOND	----- JFMAMJJASOND	----- JFMAMJJASOND	----- JFMAMJJASOND
	ADULT ----- JFMAMJJASOND	----- JFMAMJJASOND	----- JFMAMJJASOND	----- JFMAMJJASOND	----- JFMAMJJASOND
1981	JUENILE -----++++----- JFMAMJJASOND	-----0+00----- JFMAMJJASOND	-----0000----- JFMAMJJASOND	-----0000----- JFMAMJJASOND	-----0000----- JFMAMJJASOND
	ADULT ----- JFMAMJJASOND	----- JFMAMJJASOND	----- JFMAMJJASOND	----- JFMAMJJASOND	----- JFMAMJJASOND

- = No data collected, 0 = No fish observed, + = Low numbers, + = Medium numbers,
 + = High numbers

Recon Site 124.0 M

Recon site 124.0 M is a series of channels through a mid-channel gravel island about a mile downstream of Slough 8A. This site was sampled in 1984 for adults and in 1981 for juvenile salmon. Low numbers of chum salmon adults were found in 1984, and low numbers of chinook and coho juvenile salmon were found in 1981, chinook juveniles were also observed in 1984.

Table 34. Seasonal occurrence of salmon at Recon site 125.2 R.

	CHINOOK	COHO	CHUM	SOCKEYE	PINK
	+				
1984	JUVENILE				
	JFMAMJJASOND	JFMAMJJASOND	JFMAMJJASOND	JFMAMJJASOND	JFMAMJJASOND
	ADULT				
	JFMAMJJASOND	JFMAMJJASOND	JFMAMJJASOND	JFMAMJJASOND	JFMAMJJASOND
			++		
1983	JUVENILE				
	JFMAMJJASOND	JFMAMJJASOND	JFMAMJJASOND	JFMAMJJASOND	JFMAMJJASOND
	ADULT				
	JFMAMJJASOND	JFMAMJJASOND	JFMAMJJASOND	JFMAMJJASOND	JFMAMJJASOND
			++		
1982	JUVENILE				
	JFMAMJJASOND	JFMAMJJASOND	JFMAMJJASOND	JFMAMJJASOND	JFMAMJJASOND
	ADULT				
	JFMAMJJASOND	JFMAMJJASOND	JFMAMJJASOND	JFMAMJJASOND	JFMAMJJASOND
1981	JUVENILE				
	JFMAMJJASOND	JFMAMJJASOND	JFMAMJJASOND	JFMAMJJASOND	JFMAMJJASOND
	ADULT				
	JFMAMJJASOND	JFMAMJJASOND	JFMAMJJASOND	JFMAMJJASOND	JFMAMJJASOND
			++		

Recon site 125.2 R is a one mile long side channel type habitat on the right bank of the river, just down stream of Slough 8A. Skull Creek also drains into this side channel. This site encompasses two adult sampling sites, one on each side of Skull Creek, known as Slough A and Slough A'. Chum salmon adults were found at this site in moderate numbers for the past four years. Pink salmon were found in low numbers in 1981 and 1984. Juvenile salmon sampling was conducted in 1981 and 1984. Chinook fry were the only species of juvenile salmon found utilizing this site.

- = No data collected, 0 = No fish observed, + = Low numbers, + = Medium numbers,
 + = High numbers

Recon site 126.0 R, also known as slough 8A, is a side slough habitat stretching over a mile along the right bank of the river. Extensive sampling occurred all four years for both adult and juvenile salmon, with the exception that no juvenile sampling was conducted in 1984. Four of the five species of salmon spawn in this site. High numbers of chum were recorded regularly. Sockeye salmon spawn in moderate numbers, and pink and coho were also recorded as spawning in this site. This site is a good rearing area for both chinook and coho juvenile, and both chum and sockeye fry were captured here.

Table 35. Seasonal occurrence of salmon at Recon site 126.0 R.

	CHINOOK	COHO	CHUM	SOCKEYE	PINK	
1984	JUVENILE	JFMAMJJASOND	JFMAMJJASOND	JFMAMJJASOND	JFMAMJJASOND	
	ADULT	-----000--	-----000--	-----+++-- ++ ++	-----+++-- ++	-----+0-- +
1983	JUVENILE	---0+++---	---00+++---	---+++0---	---+++0---	---0000---
	ADULT	-----0000--	-----0000--	-----0+++-- ++	-----0+++-- +++	-----0+00--
1982	JUVENILE	-----++++--	-----00+++--	-----+000--	-----++++--	-----0000--
	ADULT	-----000--	-----0+++--	-----+++-- ++ ++	-----+++-- ++	-----+00-- +
1981	JUVENILE	++ ++ 0+++0+++---	+ ++ 00++0+++---	0000-0000---	0000-0000---	0000-0+00---
	ADULT	-----00--	-----00--	-----+++-- + +	-----0+-- +	-----00--

- = No data collected, 0 = No fish observed, + = Low numbers, ++ = Medium numbers,
 + = High numbers

Table 36. Seasonal occurrence of salmon at Recon site 126.3 R.

	CHINOOK	COHO	CHUM	SOCKEYE	PINK
1984	JUVENILE	JFMAMJJASOND	JFMAMJJASOND	JFMAMJJASOND	JFMAMJJASOND
	ADULT	-----0000--	-----0000--	-----++--	-----0+--
			++		
1983	JUVENILE	JFMAMJJASOND	JFMAMJJASOND	JFMAMJJASOND	JFMAMJJASOND
	ADULT	-----0000--	-----0000--	-----00+0--	-----0000--
1982	JUVENILE	JFMAMJJASOND	JFMAMJJASOND	JFMAMJJASOND	JFMAMJJASOND
	ADULT	-----0000--	-----0000--	-----++0--	-----+00--
			++	+	
1981	JUVENILE	JFMAMJJASOND	JFMAMJJASOND	JFMAMJJASOND	JFMAMJJASOND
	ADULT	-----0000--	-----0000--	-----0000--	-----0000--

- = No data collected, 0 = No fish observed, + = Low numbers, ++ = Medium numbers,
 + = High numbers

Recon Site 126.3 R

Recon site 126.3 R, also known as Slough B, is a side slough type habitat on the right bank of the river at the head of Slough 8A. This site was surveyed for adult salmon from 1982 through 1984, and for juvenile salmon in 1982. Moderate numbers of chum salmon, and low numbers of sockeye salmon were found at this site each year. Pink salmon adults were seen in 1982. Juvenile sampling in February through April 1982, yielded small numbers of coho salmon fry.

Recon Site 128.3 R

Recon site 128.3 R is a mainstem shoal type area on the right bank of the river just downstream of the mouth of Slough 9. Adult chum salmon were found spawning here during the adult surveys in 1984. Juvenile chinook were also observed rearing at this site.

Table 37. Seasonal occurrence of salmon at Recon site 128.3 R.

	CHINOOK	COHO	CHUM	SOCKEY ^c	PINK
1984	JUENILE	-----0-----	-----0-----	-----0-----	-----0-----
	ADULT	-----0-----	-----0-----	-----+-----	-----0-----
+					
1983	JUENILE	-----	-----	-----	-----
	ADULT	-----	-----	-----	-----
1982	JUENILE	-----	-----	-----	-----
	ADULT	-----	-----	-----	-----
1981	JUENILE	-----	-----	-----	-----
	ADULT	-----	-----	-----	-----

- = No data collected, 0 = No fish observed, + = Low numbers, + = Medium numbers,
 + = High numbers
 +

Recon site 128.7 R is a side channel habitat parallel to Slough 9 on the right bank of the river. Adult surveys in 1982 and 1984 found moderate numbers of chum salmon spawning at this site. No other salmon activity was recorded at this site.

Table 38. Seasonal occurrence of salmon at Recon site 128.7 R.

	CHINOOK	COHO	CHUM	SOCKEYE	PINK
1984	JUVENILE	-----	-----	-----	-----
	ADULT	JFMAMJJASOND	JFMAMJJASOND	JFMAMJJASOND	JFMAMJJASOND
		-----00-----	-----0+-----	-----00-----	-----00-----
			+		
1983	JUVENILE	-----	-----	-----	-----
	ADULT	JFMAMJJASOND	JFMAMJJASOND	JFMAMJJASOND	JFMAMJJASOND
1982	JUVENILE	-----	-----	-----	-----
	ADULT	JFMAMJJASOND	JFMAMJJASOND	JFMAMJJASOND	JFMAMJJASOND
		-----0-----	-----+-----	-----0-----	-----0-----
1981	JUVENILE	-----	-----	-----	-----
	ADULT	JFMAMJJASOND	JFMAMJJASOND	JFMAMJJASOND	JFMAMJJASOND

- = No data collected, 0 = No fish observed, + = Low numbers, + = Medium numbers.
 + = High numbers

Table 39. Seasonal occurrence of salmon at Recon site 128.8 R.

	CHINOOK	COHO	CHUM	SOCKEYE	PINK	
1984	JUVENILE	JFMAMJJASOND	JFMAMJJASOND	JFMAMJJASOND	JFMAMJJASOND	
	ADULT	-----00--	-----00--	-----++-- + +	-----00--	-----++--
1983	JUVENILE	+++ -----++++--	-----+00+--	-----++00--	-----+00+--	-----0000--
	ADULT	JFMAMJJASOND -----0000--	JFMAMJJASOND -----0000--	JFMAMJJASOND -----0++0-- ++	JFMAMJJASOND -----00+0--	JFMAMJJASOND -----0000--
1982	JUVENILE	-----000+--	-----++00--	-----++0+--	-----0000--	
	ADULT	JFMAMJJASOND -----000--	JFMAMJJASOND -----000--	JFMAMJJASOND -----++0-- ++ ++	JFMAMJJASOND -----++0--	JFMAMJJASOND -----+00--
1981	JUVENILE	-----+-----	-----+-----	-----0-----	-----0-----	-----0-----
	ADULT	JFMAMJJASOND -----00--	JFMAMJJASOND -----00--	JFMAMJJASOND -----++-- + +	JFMAMJJASOND -----0+--	JFMAMJJASOND -----00--

Recon Site 128.8 R

Recon site 128.8 R, also known as Slough 9, is a side slough type habitat on the right bank of the river. This site was sampled all four years for adult salmon, and 1981 through 1983 for juvenile salmon. Large numbers of chum salmon were found to spawn in this site. Moderate numbers of sockeye, and low numbers of pink salmon also use this habitat for spawning. Juvenile chinook, coho, sockeye, and chum were captured at this site.

- = No data collected, 0 = No fish observed, + = Low numbers, + = Medium numbers,
 + = High numbers

Recon Site 129.4 R

Recon site 129.4 R, also known as Slough 9B, is an upland slough type habitat on the right bank of the river, which drains into the upper end of Slough 9. This site was sampled for adults for the past four years, and for juvenile salmon during 1981. The site supports low to moderate numbers of spawning chum and sockeye salmon. Juvenile chinook, coho, and chum salmon were captured here.

Table 40. Seasonal occurrence of salmon at Recon site 129.4 R.

	CHINOOK	COHO	CHUM	SOCKEYE	PINK
1984	JUVENILE ----- JFMAMJJASOND	JFMAMJJASOND	JFMAMJJASOND	JFMAMJJASOND	JFMAMJJASOND
	ADULT -----00-----	-----00-----	-----++----- ++	-----++-----	-----00-----
1983	JUVENILE ----- JFMAMJJASOND	JFMAMJJASOND	JFMAMJJASOND	JFMAMJJASOND	JFMAMJJASOND
	ADULT -----0000-----	-----0000-----	-----0000-----	-----0000-----	-----0000-----
1982	JUVENILE ----- JFMAMJJASOND	JFMAMJJASOND	JFMAMJJASOND	JFMAMJJASOND	JFMAMJJASOND
	ADULT -----000-----	-----000-----	-----0+0-----	-----0+0-----	-----000-----
1981	JUVENILE --+----- JFMAMJJASOND	--+-----	--0-----	--+-----	--0-----
	ADULT -----00-----	-----00-----	-----++----- ++	-----++----- ++	-----00-----

- = No data collected, 0 = No fish observed, + = Low numbers, ++ = Medium numbers,
 + = High numbers

Table 41. Seasonal occurrence of salmon at Recon site 129.5 R.

	CHINOOK	COHO	CHUM	SOCKEYE	PINK
1984	JUVENILE -----00--	-----00--	-----00--	-----00--	-----00--
	JFMAMJJASOND	JFMAMJJASOND	JFMAMJJASOND	JFMAMJJASOND	JFMAMJJASOND
1983	ADULT -----00--	-----00--	-----++--	-----00--	-----00--
	JFMAMJJASOND	JFMAMJJASOND	JFMAMJJASOND	JFMAMJJASOND	JFMAMJJASOND
1982	JUVENILE -----	-----	-----	-----	-----
	JFMAMJJASOND	JFMAMJJASOND	JFMAMJJASOND	JFMAMJJASOND	JFMAMJJASOND
1981	ADULT -----	-----	-----	-----	-----
	JFMAMJJASOND	JFMAMJJASOND	JFMAMJJASOND	JFMAMJJASOND	JFMAMJJASOND
	-----0--	-----+--	-----+--	-----0--	-----0--

- = No data collected, 0 = No fish observed, + = Low numbers, + = Medium numbers,
+ = High numbers

Recon Site 129.5 R

Recon site 129.5 R is a side channel type habitat at the head of Slough 9. This site was surveyed for adult salmon in 1981 and 1984. Low numbers of chum and coho salmon were seen at this site. Juvenile sampling conducted in 1984 at this site, yielded no juvenile fish.

Table 42. Seasonal occurrence of salmon at Recon site 129.8 R.

	CHINOOK	COHO	CHUM	SOCKEYE	PINK
1984	JUVENILE -----0---	-----0---	-----0---	-----0---	-----0---
	JFMAMJJASOND	JFMAMJJASOND	JFMAMJJASOND	JFMAMJJASOND	JFMAMJJASOND
	ADULT -----0---	-----0---	-----0---	-----0---	-----0---
1983	JUVENILE -----	-----	-----	-----	-----
	JFMAMJJASOND	JFMAMJJASOND	JFMAMJJASOND	JFMAMJJASOND	JFMAMJJASOND
	ADULT -----	-----	-----	-----	-----
1982	JUVENILE -----	-----	-----	-----	-----
	JFMAMJJASOND	JFMAMJJASOND	JFMAMJJASOND	JFMAMJJASOND	JFMAMJJASOND
	ADULT -----0---	-----0---	-----+---	-----0---	-----0---
1981	JUVENILE -----	-----	-----	-----	-----
	JFMAMJJASOND	JFMAMJJASOND	JFMAMJJASOND	JFMAMJJASOND	JFMAMJJASOND
	ADULT -----	-----	-----	-----	-----

- = No data collected, 0 = No fish observed, + = Low numbers, + = Medium numbers,
 +
 + = High numbers
 +

Recon Site 129.8 R

Recon site 129.8 R is a side channel type habitat near the head of Slough 9, on the right bank of the river. Adult chum salmon were seen in this area in 1982. No other observations of salmon activity were recorded in this site.

Recon Site 130.2 R

Recon site 130.2 R is a large side channel type habitat just downstream of the mouth of Sherman Creek. This site was surveyed for adult and juvenile salmon in 1981 and 1984. Chum salmon spawning activity and chinook salmon rearing activity was found to occur at the downstream end of this site.

Table 43. Seasonal occurrence of salmon at Recon site 130.2 R.

	CHINOOK	COHO	CHUM	SOCKEYE	PINK
1984	JUVENILE	-----0-----	-----0-----	-----0-----	-----0-----
	ADULT	-----00-----	-----00-----	-----0+-----	-----00-----
1983	JUVENILE	-----	-----	-----	-----
	ADULT	-----	-----	-----	-----
1982	JUVENILE	-----	-----	-----	-----
	ADULT	-----	-----	-----	-----
1981	JUVENILE	---+-----	---0-----	---0-----	---0-----
	ADULT	-----0-----	-----0-----	-----+-----	-----0-----

-- = No data collected, 0 = No fish observed, + = Low numbers, + = Medium numbers,
 + = High numbers

Table 44. Seasonal occurrence of salmon at Recon site 131.3 L.

	CHINOOK	COHO	CHUM	SOCKEYE	PINK
1984	JUVENILE	-----00--	-----00--	-----00--	-----00--
	ADULT	-----00--	-----00--	-----0+--	-----00--
1983	JUVENILE	-----00--	-----00--	-----00--	-----00--
	ADULT	-----00--	-----00--	-----00--	-----00--
1982	JUVENILE	-----00--	-----00--	-----00--	-----00--
	ADULT	-----00--	-----00--	-----00--	-----00--
1981	JUVENILE	-----00--	-----00--	-----00--	-----00--
	ADULT	-----00--	-----00--	-----0+--	-----00--

- = No data collected, 0 = No fish observed, + = Low numbers, + = Medium numbers,
 + = High numbers

Recon Site 131.3 L

Recon site 131.3 L is a side channel type habitat near the mouth of Fourth of July Creek on the left bank of the river. Adult surveys in 1981 and 1984 found chum salmon using this site for spawning. Juvenile sampling in 1984 yielded moderate numbers of chinook fry.

Recon site 131.7L is a side channel type habitat upstream of, and including the mouth of Fourth of July Creek on the left bank of the river. This site was surveyed from 1982 through 1984 for adult salmon activity, and in 1981 and 1984 for juvenile activity. Chum salmon were found spawning in this site and two coho adults were seen in October of 1983. Juvenile sampling indicated that chinook fry rear at this site.

Table 45. Seasonal occurrence of salmon at Recon site 131.7 L.

	CHINOOK	COHO	CHUM	SOCKEYE	PINK
1984	JUVENILE	++			
	ADULT	JFMAMJJASOND	JFMAMJJASOND	JFMAMJJASOND	JFMAMJJASOND
1983	JUVENILE				
	ADULT	JFMAMJJASOND	JFMAMJJASOND	JFMAMJJASOND	JFMAMJJASOND
1982	JUVENILE				
	ADULT	JFMAMJJASOND	JFMAMJJASOND	JFMAMJJASOND	JFMAMJJASOND
1981	JUVENILE	+0	00	00	00
	ADULT	JFMAMJJASOND	JFMAMJJASOND	JFMAMJJASOND	JFMAMJJASOND

- = No data collected, 0 = No fish observed, + = Low numbers, ++ = Medium numbers, +++ = High numbers

Table 46. Seasonal occurrence of salmon at Recon site 132.6 L.

	CHINOOK	COHO	CHUM	SOCKEYE	PINK
	+				
1984	JUVENTILE -----++----- JFMAMJJASOND	JUVENTILE -----00----- JFMAMJJASOND	JUVENTILE -----00----- JFMAMJJASOND	JUVENTILE -----00----- JFMAMJJASOND	JUVENTILE -----00----- JFMAMJJASOND
	ADULT ----- -----	ADULT ----- -----	ADULT ----- -----	ADULT ----- -----	ADULT ----- -----
	+++				
1983	JUVENTILE -----+++----- JFMAMJJASOND	JUVENTILE -----000----- JFMAMJJASOND	JUVENTILE -----000----- JFMAMJJASOND	JUVENTILE -----+00----- JFMAMJJASOND	JUVENTILE -----000----- JFMAMJJASOND
	ADULT ----- -----	ADULT ----- -----	ADULT ----- -----	ADULT ----- -----	ADULT ----- -----
1982	JUVENTILE ----- JFMAMJJASOND	JUVENTILE ----- JFMAMJJASOND	JUVENTILE ----- JFMAMJJASOND	JUVENTILE ----- JFMAMJJASOND	JUVENTILE ----- JFMAMJJASOND
	ADULT ----- -----	ADULT ----- -----	ADULT ----- -----	ADULT ----- -----	ADULT ----- -----
1981	JUVENTILE ----- JFMAMJJASOND	JUVENTILE ----- JFMAMJJASOND	JUVENTILE ----- JFMAMJJASOND	JUVENTILE ----- JFMAMJJASOND	JUVENTILE ----- JFMAMJJASOND
	ADULT ----- -----	ADULT ----- -----	ADULT ----- -----	ADULT ----- -----	ADULT ----- -----

- = No data collected, 0 = No fish observed, + = Low numbers, ++ = Medium numbers,
 + = High numbers
 +

Recon Site 132.6 L

Recon site 132.6 L, also known as Side Channel 10A, is a side channel type habitat on the left bank of the river. This site was sampled for juvenile salmon in 1983 and 1984. Chinook salmon were found to rear in this site in moderate numbers. One juvenile sockeye salmon was captured in 1983. No adult surveys were conducted at this site.

Table 47. Seasonal occurrence of salmon at Recon site 133.7 R.

	CHINOOK	COHO	CHUM	SOCKEYE	PINK
1984	JUENILE	0	0	0	0
	ADULT	00	00	++ +	00
1983	JUENILE				
	ADULT	0000	0000	00++ +	0000
1982	JUENILE	0++	000	000	000
	ADULT	000	000	++0 +	000
1981	JUENILE				
	ADULT	000	000	0++ ++	000

- = No data collected, 0 = No fish observed, + = Low numbers, ++ = Medium numbers,
 + = High numbers
 +

Recon Site 133.7 R

Recon site 133.7 R, also known as Slough 9A, is a side channel type habitat on the right bank of the river. This site was surveyed for adults for the past four years. Adult chum salmon were found spawning in this site in moderate to high numbers. Low numbers of sockeye were also found here. Juvenile sampling in 1982 and 1984 found low numbers of chinook salmon present.

Table 48. Seasonal occurrence of salmon at Recon site 133.8 L.

	CHINOOK	COHO	CHUM	SOCKEYE	PINK
1984	JUvenile	-----0-----	-----0-----	-----0-----	-----0-----
	ADULT	-----00-----	-----00-----	-----00-----	-----00-----
1983	JUvenile	-----000-----	-----+00-----	-----000-----	-----000-----
	ADULT	-----	-----	-----	-----
1982	JUvenile	-----00000000-----	-----00000000-----	-----00000000-----	-----00000000-----
	ADULT	-----	-----	-----	-----
1981	JUvenile	-----0-----	-----0-----	-----0-----	-----0-----
	ADULT	-----	-----	-----	-----

- = No data collected, 0 = No fish observed, + = Low numbers, + = Medium numbers,
 + = High numbers
 +

Recon site 133.8 L

Recon site 133.8 L, also known as Side Channel 10, is a side channel type habitat on the left bank of the river. This site was surveyed in 1984 for adult salmon, and no adults were seen during the regular sampling. However, incidental observations indicate that chum salmon adults were present. Juvenile sampling in 1981 through 1984 showed that the area supports small numbers of chinook salmon fry. Two sockeye fry were captured in 1982, and low numbers of chum fry were captured in 1983.

Table 49. Seasonal occurrence of salmon at Recon site 133.9 L.

	CHINOOK	COHO	CHUM	SOCKEYE	PINK
1984	JUVENILE	-----0----	-----0----	-----0----	-----0----
	ADULT	-----00----	-----00----	-----++----	-----00----
1983	JUVENILE	-----000----	-----000----	-----+00----	-----000----
	ADULT	-----0000----	-----0000----	-----000+----	-----0000----
1982	JUVENILE	-----000----	-----000----	-----000----	-----000----
	ADULT	-----000----	-----000----	-----+00----	-----000----
1981	JUVENILE	-----000----	-----000----	-----0000----	-----0000----
	ADULT	-----000----	-----000----	-----000----	-----000----

- = No data collected, 0 = No fish observed, + = Low numbers, ++ = Medium numbers,
 + = High numbers

Recon Site 133.9 L

Recon site 133.9 L, also known as Slough 10, is an upland slough type habitat on the left bank of the river. This site was surveyed for adults for the past four years. Chum salmon were found to use this area for spawning, and one sockeye was seen in 1983. Juvenile sampling in 1981 produced moderate to high numbers of chinook fry with lower numbers observed during 1982-1984. In 1981, moderate numbers of coho fry were observed.

Recon site 134.9 R is a side channel type habitat on the right bank of the river, referred to as Lower Side Channel 11. This site was sampled for adults in 1984 and juveniles in 1983. Adult surveys indicated no salmon activity, however, incidental observations noted chum salmon activity. Juvenile sampling yielded chinook salmon fry.

Table 50. Seasonal occurrence of salmon at Recon site 134.9 R.

	CHINOOK	COHO	CHUM	SOCKEYE	PINK
1984	JUVENILE	-----	-----	-----	-----
	ADULT	JFMAMJJASOND -----00-----	JFMAMJJASOND -----00-----	JFMAMJJASOND -----++-----	JFMAMJJASOND -----0+-----
1983	JUVENILE	-----	-----	-----	-----
	ADULT	JFMAMJJASOND -----	JFMAMJJASOND -----	JFMAMJJASOND -----	JFMAMJJASOND -----
1982	JUVENILE	-----	-----	-----	-----
	ADULT	JFMAMJJASOND -----	JFMAMJJASOND -----	JFMAMJJASOND -----	JFMAMJJASOND -----
1981	JUVENILE	-----	-----	-----	-----
	ADULT	JFMAMJJASOND -----	JFMAMJJASOND -----	JFMAMJJASOND -----	JFMAMJJASOND -----

- = No data collected, 0 = No fish observed, + = Low numbers, + = Medium numbers,
 + = High numbers

Table 51. Seasonal occurrence of salmon at Recon site 135.5 R.

	CHINOOK	COHO	CHUM	SOCKEYE	PINK
1984					
JUVENILE	-----	-----	-----	-----	-----
ADULT	JFMAMJJASOND	JFMAMJJASOND	JFMAMJJASOND	JFMAMJJASOND	JFMAMJJASOND
	-----00---	-----00---	-----00---	-----00---	-----00---
1983					
JUVENILE	-----	-----	-----	-----	-----
ADULT	JFMAMJJASOND	JFMAMJJASOND	JFMAMJJASOND	JFMAMJJASOND	JFMAMJJASOND
	-----00---	-----00---	-----00---	-----00---	-----00---
1982					
JUVENILE	-----	-----	-----	-----	-----
ADULT	JFMAMJJASOND	JFMAMJJASOND	JFMAMJJASOND	JFMAMJJASOND	JFMAMJJASOND
	-----000---	-----000---	-----000---	-----000---	-----000---
1981					
JUVENILE	-----	-----	-----	-----	-----
ADULT	JFMAMJJASOND	JFMAMJJASOND	JFMAMJJASOND	JFMAMJJASOND	JFMAMJJASOND
	-----000---	-----000---	-----000---	-----000---	-----000---

- = No data collected, 0 = No fish observed, + = Low numbers, + = Medium numbers,
 +
 + = High numbers
 +

Recon Site 135.5 R

Recon site 135.5 R, also called Slough 12, is a side slough type habitat on the right bank of the river adjacent to Slough 11. This site was sampled regularly for the past four years for adult salmon activity. No juvenile sampling occurred here. No salmon activity was recorded at this site.

Table 52. Seasonal occurrence of salmon at Recon site 135.6 R.

	CHINOOK	COHO	CHUM	SOCKEYE	PINK
1984	JUVENILE	-----0-----	-----0-----	-----0-----	-----0-----
	ADULT	-----000-----	-----000-----	-----+++----- ++ ++	-----+00----- ++ +
1983	JUVENILE	-----00+++-----	-----00+++-----	-----+++00----- +++ ++++	-----00000----- +++++0-----
	ADULT	-----0000-----	-----0000-----	-----0+++----- +++ +	-----0000----- -----0+++----- +++ +
1982	JUVENILE	-----+0+-----	-----++0+-----	-----+00-----	-----0000-----
	ADULT	-----00-----	-----00-----	-----++----- ++ ++	-----+0----- ++ ++ +
1981	JUVENILE	+ ++		+ +	
	ADULT	-----000-----	-----000-----	-----0+----- ++ ++	-----0+----- ++ ++

- = No data collected, 0 = No fish observed, + = Low numbers, ++ = Medium numbers,
 + = High numbers

Recon Site 135.6 R

Recon Site 135.6 R, also known as Slough 11, is a side slough habitat on the right bank of the river just downstream of the railroad bridge at Gold Creek. This site was surveyed for adult salmon activity for the past four years, and for juvenile activity from 1981 through 1983. This site has the highest numbers of sockeye salmon of any site on the middle reach of the Susitna river. Chum salmon also spawn here in large numbers; and pink salmon were recorded in low numbers. Large numbers of sockeye fry were captured here, and moderate numbers of chinook and chum fry were also captured. Coho fry occurred in low numbers.

Table 53. Seasonal occurrence of salmon at Recon site 135.7 R.

	CHINOOK	COHO	CHUM	SOCKEYE	PINK
1984	JUVENILE JFMAMJJASOND	JFMAMJJASOND	JFMAMJJASOND	JFMAMJJASOND	JFMAMJJASOND
	ADULT -----00---	-----00---	-----+0---	-----00---	-----+0---
1983	JUVENILE JFMAMJJASOND	JFMAMJJASOND	JFMAMJJASOND	JFMAMJJASOND	JFMAMJJASOND
	ADULT -----000---	-----000---	-----0+0---	-----000---	-----000---
1982	JUVENILE -----+0--- JFMAMJJASOND	-----00--- JFMAMJJASOND	-----00--- JFMAMJJASOND	-----00--- JFMAMJJASOND	-----00--- JFMAMJJASOND
	ADULT -----000---	-----000---	-----000---	-----000---	-----000---
1981	JUVENILE JFMAMJJASOND	JFMAMJJASOND	JFMAMJJASOND	JFMAMJJASOND	JFMAMJJASOND
	ADULT -----000---	-----000---	-----00+---	-----000---	-----000---

- = No data collected, 0 = No fish observed, + = Low numbers, + = Medium numbers,
 +
 + = High numbers
 +

Recon Site 135.7 R

Recon site 135.7 R, also known as Slough 13, is a side slough type habitat on the right bank of the river, adjacent to Slough 11. This site was sampled for the past four years for adult salmon activity, and in 1982 for juvenile activity. Low numbers of adult chum salmon were observed here, as well as low numbers of chinook fry.

Recon site 136.0 L, also known as Slough 14 and Doug's Delight, is a side channel habitat on the left bank of the river just downstream of the railroad bridge at Gold Creek. This site was sampled for the past four years for adult salmon, but no adults were seen until 1984 when two coho and one chum adult were observed. Juvenile sampling in 1984 yielded moderate numbers of chinook fry. 1982 juvenile sampling also yielded chinook fry.

Table 54. Seasonal occurrence of salmon at Recon site 136.0 L.

	CHINOOK	COHO	CHUM	SOCKEYE	PINK
	+				
1984	JUVENILE -----++----- JFMAMJJASOND	JUVENILE -----00----- JFMAMJJASOND	JUVENILE -----00----- JFMAMJJASOND	JUVENILE -----00----- JFMAMJJASOND	JUVENILE -----00----- JFMAMJJASOND
	ADULT -----00----- JFMAMJJASOND	ADULT -----+0----- JFMAMJJASOND	ADULT -----+0----- JFMAMJJASOND	ADULT -----00----- JFMAMJJASOND	ADULT -----00----- JFMAMJJASOND
1983	JUVENILE ----- JFMAMJJASOND	JUVENILE ----- JFMAMJJASOND	JUVENILE ----- JFMAMJJASOND	JUVENILE ----- JFMAMJJASOND	JUVENILE ----- JFMAMJJASOND
	ADULT -----000----- JFMAMJJASOND	ADULT -----000----- JFMAMJJASOND	ADULT -----000----- JFMAMJJASOND	ADULT -----000----- JFMAMJJASOND	ADULT -----000----- JFMAMJJASOND
1982	JUVENILE -----0+000----- JFMAMJJASOND	JUVENILE -----00000----- JFMAMJJASOND	JUVENILE -----00000----- JFMAMJJASOND	JUVENILE -----00000----- JFMAMJJASOND	JUVENILE -----00000----- JFMAMJJASOND
	ADULT -----000----- JFMAMJJASOND	ADULT -----000----- JFMAMJJASOND	ADULT -----000----- JFMAMJJASOND	ADULT -----000----- JFMAMJJASOND	ADULT -----000----- JFMAMJJASOND
1981	JUVENILE -00----- JFMAMJJASOND	JUVENILE 0----- JFMAMJJASOND	JUVENILE -00----- JFMAMJJASOND	JUVENILE -00----- JFMAMJJASOND	JUVENILE -00----- JFMAMJJASOND
	ADULT -----000----- JFMAMJJASOND	ADULT -----000----- JFMAMJJASOND	ADULT -----000----- JFMAMJJASOND	ADULT -----000----- JFMAMJJASOND	ADULT -----000----- JFMAMJJASOND

- = No data collected, 0 = No fish observed, + = Low numbers, + = Medium numbers,
 + = High numbers

Recon Site 136.3 R

Table 55. Seasonal occurrence of salmon at Recon site 136.3 R.

	CHINOOK	COHO	CHUM	SOCKEYE	PINK	
1984	JUVENILE	-----+-----	-----0-----	-----0-----	-----0-----	-----0-----
	ADULT	JFMAMJJASOND	JFMAMJJASOND	JFMAMJJASOND	JFMAMJJASOND	JFMAMJJASOND
		-----00-----	-----0+-----	-----00-----	-----00-----	
			+			
1983	JUVENILE	-----+-----	-----000-----	-----000-----	-----000-----	-----000-----
	ADULT	JFMAMJJASOND	JFMAMJJASOND	JFMAMJJASOND	JFMAMJJASOND	JFMAMJJASOND
		-----0-----	-----+-----	-----0-----	-----0-----	
			+			
1982	JUVENILE	-----+-----	-----000-----	-----000-----	-----000-----	-----000-----
	ADULT	JFMAMJJASOND	JFMAMJJASOND	JFMAMJJASOND	JFMAMJJASOND	JFMAMJJASOND
		-----00-----	-----+-----	-----00-----	-----+0-----	
			+			
1981	JUVENILE	-----+-----	0--0-----	0--0-----	0--0-----	0--0-----
	ADULT	JFMAMJJASOND	JFMAMJJASOND	JFMAMJJASOND	JFMAMJJASOND	JFMAMJJASOND
		-----0-----	-----+-----	-----0-----	-----0-----	

Recon Site 136.3 R, also known as Upper Side Channel 11, is a side channel habitat at the head of Slough 11, just downstream of the Gold Creek railroad bridge. This site was surveyed for the past four years for adult salmon and in 1981 and 1983 for juvenile salmon. Moderate numbers of chum salmon were found spawning in this site. Juvenile chinook salmon also use this site.

- = No data collected, 0 = No fish observed, + = Low numbers, + = Medium numbers,
 + = High numbers

Recon Site 136.9 R

Recon site 136.9 R is an upland slough just upstream of the mouth of Gold Creek. Juvenile sampling once in 1981 was the only sampling conducted at this site. Thirty-two juvenile chinook were captured.

Table 56. Seasonal occurrence of salmon at Recon site 136.9 R.

	CHINOOK	COHO	CHUM	SOCKEYE	PINK
1984	JUVENILE ----- JFMAMJJASOND	JFMAMJJASOND	JFMAMJJASOND	JFMAMJJASOND	JFMAMJJASOND
	ADULT -----00----- -----00-----	-----00-----	-----00-----	-----00-----	-----00-----
1983	JUVENILE ----- JFMAMJJASOND	JFMAMJJASOND	JFMAMJJASOND	JFMAMJJASOND	JFMAMJJASOND
	ADULT -----	-----	-----	-----	-----
1982	JUVENILE ----- JFMAMJJASOND	JFMAMJJASOND	JFMAMJJASOND	JFMAMJJASOND	JFMAMJJASOND
	ADULT -----	-----	-----	-----	-----
1981	JUVENILE -----+----- JFMAMJJASOND	-----0-----	-----0-----	-----0-----	-----0-----
	ADULT -----	-----	-----	-----	-----

- = No data collected, 0 = No fish observed, + = Low numbers, + = Medium numbers,
 + = High numbers
 +

Table 57. Seasonal occurrence of salmon at Recon site 137.2 R.

	CHINOOK	COHO	CHUM	SOCKEYE	PINK
1984	JUVENILE -----00--	-----00--	-----00--	-----00--	-----00--
	JFMAMJJASOND	JFMAMJJASOND	JFMAMJJASOND	JFMAMJJASOND	JFMAMJJASOND
	ADULT -----0--	-----0--	-----+--	-----0--	-----0--
1983	JUVENILE -----	-----	-----	-----	-----
	JFMAMJJASOND	JFMAMJJASOND	JFMAMJJASOND	JFMAMJJASOND	JFMAMJJASOND
	ADULT -----	-----	-----	-----	-----
1982	JUVENILE -----	-----	-----	-----	-----
	JFMAMJJASOND	JFMAMJJASOND	JFMAMJJASOND	JFMAMJJASOND	JFMAMJJASOND
	ADULT -----	-----	-----	-----	-----
1981	JUVENILE -----	-----	-----	-----	-----
	JFMAMJJASOND	JFMAMJJASOND	JFMAMJJASOND	JFMAMJJASOND	JFMAMJJASOND
	ADULT -----	-----	-----	-----	-----

- = No data collected, 0 = No fish observed, + = Low numbers, + = Medium numbers,
 +
 + = High numbers
 +

Recon Site 137.2 R

Recon site 137.2 R is a side channel habitat just upstream of the mouth of Gold Creek. This site was sampled only in 1984. Chum salmon adults were observed, and no juvenile salmon were captured.

Recon Site 137.5 R

Recon site 137.5 R is a side channel type habitat on the right bank of the river and is essentially a branch of the Recon site 137.2 R. This site was sampled in 1982 and 1984 for adults and in 1984 for juveniles. Chum salmon were found spawning in low numbers both years. Chinook juveniles were captured in 1984.

Table 58. Seasonal occurrence of salmon at Recon site 137.5 R.

	CHINOOK	COHO	CHUM	SOCKEYE	PINK	
1984	JUVENILE	-----+-----	-----0-----	-----0-----	-----0-----	-----0-----
	ADULT	JFMAMJJASOND	JFMAMJJASOND	JFMAMJJASOND	JFMAMJJASOND	JFMAMJJASOND
1983	JUVENILE	-----0-----	-----0-----	-----+-----	-----0-----	-----0-----
	ADULT	JFMAMJJASOND	JFMAMJJASOND	JFMAMJJASOND	JFMAMJJASOND	JFMAMJJASOND
1982	JUVENILE	-----0-----	-----0-----	-----+-----	-----0-----	-----0-----
	ADULT	JFMAMJJASOND	JFMAMJJASOND	JFMAMJJASOND	JFMAMJJASOND	JFMAMJJASOND
1981	JUVENILE	-----0-----	-----0-----	-----+-----	-----0-----	-----0-----
	ADULT	JFMAMJJASOND	JFMAMJJASOND	JFMAMJJASOND	JFMAMJJASOND	JFMAMJJASOND

- = No data collected, 0 = No fish observed, + = Low numbers, + = Medium numbers,
 + = High numbers

Table 59. Seasonal occurrence of salmon at Recon site 137.5 L.

	CHINOOK	COHO	CHUM	SOCKEYE	PINK
1984	JUVENILE	-----+---	-----0---	-----0---	-----0---
	ADULT	-----00---	-----+0---	-----+0---	-----+0---
			+		+
1983	JUVENILE	-----	-----	-----	-----
	ADULT	-----+000---	-----00+0---	-----0++0---	-----0++0---
1982	JUVENILE	-----	-----	-----	-----
	ADULT	-----000---	-----+00---	-----+00---	-----+00---
					+
1981	JUVENILE	-----	-----	-----	-----
	ADULT	-----000---	-----000---	-----0+0---	-----000---

- = No data collected, 0 = No fish observed, + = Low numbers, + = Medium numbers,
 +
 + = High numbers
 +

Recon Site 137.5 L

Recon site 137.5 L, also known as Slough 15, is an upland slough type habitat on the left side of the river just upstream of the Gold Creek railroad bridge. Adult salmon surveys were conducted here from 1981 through 1984. All five species were observed at this site. One chinook was observed holding here in 1983, and one sockeye was observed in 1984. Coho salmon were observed in the last three years and chum salmon were seen all four years. Pink salmon were also seen during the last three years, and 500 were counted in 1984. Incidental observations in 1984 indicate that juvenile chinook salmon were present here. No other juvenile sampling has occurred at this site.

Table 60. Seasonal occurrence of salmon at Recon site 137.8 L.

	CHINOOK	COHO	CHUM	SOCKEYE	PINK
1984	JUVENILE JFMAMJJASOND	JFMAMJJASOND	JFMAMJJASOND	JFMAMJJASOND	JFMAMJJASOND
	ADULT -----00--	ADULT -----00--	ADULT -----++--	ADULT -----00--	ADULT -----00--
1983	JUVENILE JFMAMJJASOND	JFMAMJJASOND	JFMAMJJASOND	JFMAMJJASOND	JFMAMJJASOND
	ADULT -----0000--	ADULT -----0000--	ADULT -----0000--	ADULT -----0000--	ADULT -----0000--
1982	JUVENILE JFMAMJJASOND	JFMAMJJASOND	JFMAMJJASOND	JFMAMJJASOND	JFMAMJJASOND
	ADULT -----000--	ADULT -----000--	ADULT -----000--	ADULT -----000--	ADULT -----000--
1981	JUVENILE +++0-----	JUVENILE 00+0-----	JUVENILE 0000-----	JUVENILE 0000-----	JUVENILE 0000-----
	ADULT JFMAMJJASOND	ADULT JFMAMJJASOND	ADULT JFMAMJJASOND	ADULT JFMAMJJASOND	ADULT JFMAMJJASOND
	ADULT -----00--	ADULT -----00--	ADULT -----0+--	ADULT -----00--	ADULT -----00--

- = No data collected, 0 = No fish observed, + = Low numbers, + = Medium numbers,
 + = High numbers

Recon Site 137.8 L

Recon site 137.8 L, also known as Slough 16, is a side slough type habitat on the left bank of the river downstream of the mouth of Indian River. This site was surveyed for adult salmon activity from 1981 through 1984, and for juvenile activity in 1981. Chum salmon adults were observed in low numbers in 1981 and 1984. Chinook juveniles were captured in January through March of 1981. (This site and Recon site 137.9L were considered as one site by the 1981-1984 adult survey crew.)

Recon site 138.0 L is a side channel type habitat on the left bank of the river just downstream of the mouth of Indian River. This site was surveyed in 1982 and 1984 for adult salmon activity. No juvenile sampling occurred at this site. Low numbers of chum salmon were observed in 1984.

Table 61. Seasonal occurrence of salmon at Recon site 138.0 L.

	CHINOOK	COHO	CHUM	SOCKEYE	PINK
1984	JUvenile JFMAMJJASOND	JUvenile JFMAMJJASOND	JUvenile JFMAMJJASOND	JUvenile JFMAMJJASOND	JUvenile JFMAMJJASOND
	ADULT -----00-----	ADULT -----00-----	ADULT -----0+-----	ADULT -----00-----	ADULT -----00-----
1983	JUvenile JFMAMJJASOND	JUvenile JFMAMJJASOND	JUvenile JFMAMJJASOND	JUvenile JFMAMJJASOND	JUvenile JFMAMJJASOND
	ADULT -----	ADULT -----	ADULT -----	ADULT -----	ADULT -----
1982	JUvenile JFMAMJJASOND	JUvenile JFMAMJJASOND	JUvenile JFMAMJJASOND	JUvenile JFMAMJJASOND	JUvenile JFMAMJJASOND
	ADULT -----0-----	ADULT -----0-----	ADULT -----0-----	ADULT -----0-----	ADULT -----0-----
1981	JUvenile JFMAMJJASOND	JUvenile JFMAMJJASOND	JUvenile JFMAMJJASOND	JUvenile JFMAMJJASOND	JUvenile JFMAMJJASOND
	ADULT -----	ADULT -----	ADULT -----	ADULT -----	ADULT -----

- = No data collected, 0 = No fish observed, + = Low numbers, + = Medium numbers,
 +
 + = High numbers
 +

Table 62. Seasonal occurrence of salmon at Recon site 139.0 L.

	CHINOOK	COHO	CHUM	SOCKEYE	PINK
1984	JUVENILE	JFMAMJJASOND	JFMAMJJASOND	JFMAMJJASOND	JFMAMJJASOND
	ADULT	-----000--	-----000--	-----++0--	-----++0--
			++		
1983	JUVENILE	JFMAMJJASOND	JFMAMJJASOND	JFMAMJJASOND	JFMAMJJASOND
	ADULT	-----0000--	-----0+00--	-----0++0--	-----0+++--
			+		
1982	JUVENILE	JFMAMJJASOND	JFMAMJJASOND	JFMAMJJASOND	JFMAMJJASOND
	ADULT	-----000--	-----000--	-----++0--	-----000--
1981	JUVENILE	--+0-----	--+0-----	-000-----	-000-----
	ADULT	JFMAMJJASOND	JFMAMJJASOND	JFMAMJJASOND	JFMAMJJASOND
		-----00--	-----++--	-----++--	-----00--
			++		

- = No data collected, 0 = No fish observed, + = Low numbers, + = Medium numbers,
 + = High numbers
 +

Recon Site 139.0 L

Recon site 139.0 L, also known as Slough 17, is an upland slough type habitat on the left bank of the river just upstream of the mouth of Indian River. This site was surveyed all four years for adult salmon and during the winter of 1981 for juvenile salmon. Moderate numbers of chum salmon and low numbers of sockeye salmon spawn at this site. Juvenile chinook were captured in February of 1981.

Table 63. Seasonal occurrence of salmon at Recon site 139.6 L.

	CHINOOK	COHO	CHUM	SOCKEYE	PINK
1984	JUVENILE -----+-----	-----0-----	-----0-----	-----0-----	-----0-----
	JFMAMJJASOND	JFMAMJJASOND	JFMAMJJASOND	JFMAMJJASOND	JFMAMJJASOND
	ADULT -----00-----	-----00-----	-----0+-----	-----00-----	-----00-----
1983	JUVENILE -----	-----	-----	-----	-----
	JFMAMJJASOND	JFMAMJJASOND	JFMAMJJASOND	JFMAMJJASOND	JFMAMJJASOND
	ADULT -----	-----	-----	-----	-----
1982	JUVENILE -----	-----	-----	-----	-----
	JFMAMJJASOND	JFMAMJJASOND	JFMAMJJASOND	JFMAMJJASOND	JFMAMJJASOND
	ADULT -----	-----	-----	-----	-----
1981	JUVENILE -----	-----	-----	-----	-----
	JFMAMJJASOND	JFMAMJJASOND	JFMAMJJASOND	JFMAMJJASOND	JFMAMJJASOND
	ADULT -----	-----	-----	-----	-----

- = No data collected, 0 = No fish observed, + = Low numbers, + = Medium numbers,
 + = High numbers

Recon site 139.6 L is a side channel type habitat on the left bank of the river, just upstream of the head of Slough 17. This site was surveyed for adults only in 1984. No juvenile sampling has occurred here, however, incidental observations indicate that chinook juveniles were present in 1984. Chum salmon adults were observed here in 1984.

Table 64. Seasonal occurrence of salmon at Recon site 139.7 R.

	CHINOOK	COHO	CHUM	SOCKEYE	PINK
1984	JUVENILE JFMAMJJASOND	JFMAMJJASOND	JFMAMJJASOND	JFMAMJJASOND	JFMAMJJASOND
	ADULT -----00-----	ADULT -----00-----	ADULT -----00-----	ADULT -----00-----	ADULT -----00-----
1983	JUVENILE JFMAMJJASOND	JFMAMJJASOND	JFMAMJJASOND	JFMAMJJASOND	JFMAMJJASOND
	ADULT -----	ADULT -----	ADULT -----	ADULT -----	ADULT -----
1982	JUVENILE JFMAMJJASOND	JFMAMJJASOND	JFMAMJJASOND	JFMAMJJASOND	JFMAMJJASOND
	ADULT -----	ADULT -----	ADULT -----	ADULT -----	ADULT -----
1981	JUVENILE JFMAMJJASOND	JFMAMJJASOND	JFMAMJJASOND	JFMAMJJASOND	JFMAMJJASOND
	ADULT -----	ADULT -----	ADULT -----	ADULT -----	ADULT -----

- = No data collected, 0 = No fish observed, + = Low numbers, + = Medium numbers,
 + = High numbers
 +

Recon Site 139.7 R

Recon site 139.7 R is a side channel type habitat at the mouth of Slough 19. This site was sampled for adults only during 1984. No juvenile sampling occurred here. No adult salmon activity was observed.

Table 65. Seasonal occurrence of salmon at Recon site 139.9 R.

	CHINOOK	COHO	CHUM	SOCKEYE	PINK
1984	JUVENILE	-----0-----	-----0-----	-----0-----	-----0-----
	ADULT	-----000-----	-----000-----	-----++0----- ++	-----+00-----
1983	JUVENILE	-----+-----	-----0-----	-----0-----	-----0-----
	ADULT	-----0000-----	-----0000-----	-----0++0-----	-----0+00-----
1982	JUVENILE	-----00++-----	-----0000-----	-----+000-----	-----0000-----
	ADULT	-----000-----	-----000-----	-----000-----	-----+00-----
1981	JUVENILE	-----0-----	-----0-----	-----0-----	-----0-----
	ADULT	-----00-----	-----00-----	-----++-----	-----++-----

- = No data collected, 0 = No fish observed, + = Low numbers, ++ = Medium numbers,
 +++ = High numbers

Recon Site 139.9 R

Recon site 139.9 R, also known as Slough 19, is an upland type slough habitat on the right bank of the river. Adult surveys were conducted here from 1981 through 1984, and juvenile sampling was done in 1982 and 1983. Low to moderate numbers of chum salmon were observed spawning here, and low numbers of sockeye were also observed spawning. Chinook fry were captured in 1982 and 1984, and coho fry were captured in 1983, both in low numbers.

Table 66. Seasonal occurrence of salmon at Recon site 140.2 R.

	CHINOOK	COHO	CHUM	SOCKEYE	PINK	
1984	JUVENILE	-----+-----	-----+-----	-----0-----	-----0-----	-----0-----
	ADULT	JFMAMJJASOND	JFMAMJJASOND	JFMAMJJASOND	JFMAMJJASOND	JFMAMJJASOND
		-----00-----	-----0C-----	-----++-----	-----00-----	-----+0-----
			++		+	
			+			
1983	JUVENILE	-----+-----	-----00-----	-----++-----	-----++-----	-----00-----
	ADULT	JFMAMJJASOND	JFMAMJJASOND	JFMAMJJASOND	JFMAMJJASOND	JFMAMJJASOND
		-----0000-----	-----0++0-----	-----0000-----	-----0+00-----	
			++			
1982	JUVENILE	-----0+++-----	-----0000-----	-----0+00-----	-----0+00-----	-----0000-----
	ADULT	JFMAMJJASOND	JFMAMJJASOND	JFMAMJJASOND	JFMAMJJASOND	JFMAMJJASOND
		-----000-----	-----000-----	-----++0-----	-----000-----	-----+00-----
			+		+	
1981	JUVENILE	+++ ++	-----+-----	-----000+000-----	-----000-0000-----	-----000-0000-----
	ADULT	JFMAMJJASOND	JFMAMJJASOND	JFMAMJJASOND	JFMAMJJASOND	JFMAMJJASOND
		-----00-----	-----00-----	-----++-----	-----+0-----	-----00-----

- = No data collected, 0 = No fish observed, + = Low numbers, + = Medium numbers,
 + = High numbers

Recon Site 140.2 R

Recon site 140.2 R, also known as Slough 20, is a side slough type habitat on the right bank of the river. Adult and juvenile sampling occurred here all four years. Moderate to large numbers of chum salmon used this site for spawning all four years. Pink salmon have used this site for the last three years. Two sockeye were seen in 1981. Juvenile chinook, coho, sockeye, and chum salmon were captured here. In 1981 large numbers of chinook were captured.

Table 67. Seasonal occurrence of salmon at Recon site 140.4 R.

	CHINOOK	COHO	CHUM	SOCKEYE	PINK
1984					
JUVENILE	-----	-----	-----	-----	-----
ADULT	JFMAMJJASOND	JFMAMJJASOND	JFMAMJJASOND	JFMAMJJASOND	JFMAMJJASOND
	-----00-----	-----00-----	-----0+-----	-----00-----	-----00-----
1983					
JUVENILE	-----	-----	-----	-----	-----
ADULT	JFMAMJJASOND	JFMAMJJASOND	JFMAMJJASOND	JFMAMJJASOND	JFMAMJJASOND
	-----	-----	-----	-----	-----
1982					
JUVENILE	-----	-----	-----	-----	-----
ADULT	JFMAMJJASOND	JFMAMJJASOND	JFMAMJJASOND	JFMAMJJASOND	JFMAMJJASOND
	-----	-----	-----	-----	-----
1981					
JUVENILE	-----	-----	-----	-----	-----
ADULT	JFMAMJJASOND	JFMAMJJASOND	JFMAMJJASOND	JFMAMJJASOND	JFMAMJJASOND
	-----	-----	-----	-----	-----

- = No data collected, 0 = No fish observed, + = Low numbers, + = Medium numbers,
 + = High numbers

Recon Site 140.4 R

Recon site 140.4 R is a side channel habitat on the right bank of the river at the head of Slough 20. This site was sampled for adults only in 1984. Six chum salmon were observed.

Recon Site 141.2 R

Recon site 141.2 R is a side channel type habitat along the right bank of the river. This site was sampled in 1984 only for adults. No salmon activity was observed.

Table 68. Seasonal occurrence of salmon at Recon site 141.2 R.

	CHINOOK	COHO	CHUM	SOCKEYE	PINK
1984	JUVENILE -----	-----	-----	-----	-----
	JFMAMJJASOND	JFMAMJJASOND	JFMAMJJASOND	JFMAMJJASOND	JFMAMJJASOND
ADULT	-----00-----	-----00-----	-----00-----	-----00-----	-----00-----
1983	JUVENILE -----	-----	-----	-----	-----
	JFMAMJJASOND	JFMAMJJASOND	JFMAMJJASOND	JFMAMJJASOND	JFMAMJJASOND
ADULT	-----	-----	-----	-----	-----
1982	JUVENILE -----	-----	-----	-----	-----
	JFMAMJJASOND	JFMAMJJASOND	JFMAMJJASOND	JFMAMJJASOND	JFMAMJJASOND
ADULT	-----	-----	-----	-----	-----
1981	JUVENILE -----	-----	-----	-----	-----
	JFMAMJJASOND	JFMAMJJASOND	JFMAMJJASOND	JFMAMJJASOND	JFMAMJJASOND
ADULT	-----	-----	-----	-----	-----

- = No data collected, 0 = No fish observed, + = Low numbers, + = Medium numbers,
 +
 + = High numbers
 +

Table 69. Seasonal occurrence of salmon at Recon site 141.4 R.

	CHINOOK	COHO	CHUM	SOCKEYE	PINK
1984	JUVENILE	-----0----	-----0----	-----0----	-----0----
	ADULT	-----000--	-----000--	-----+++--	-----+00--
			++	++	
			++		
1983	JUVENILE	-----0000--	-----+000--	-----0000--	-----0000--
	ADULT	-----0000--	-----0+00--	-----0+00--	-----0+00--
			++	++	
			+		
1982	JUVENILE	-----0000--	-----0000--	-----0000--	-----0000--
	ADULT	-----0000--	-----0000--	-----++00--	-----++00--
			++	+	+
			++		
1981	JUVENILE	-----0000--	-----0000--	-----0000--	-----0000--
	ADULT	-----0000--	-----0000--	-----++00--	-----++00--
			++	+	
			+		

- = No data collected, 0 = No fish observed, + = Low numbers, ++ = Medium numbers,
 +++ = High numbers

Recon Site 141.4 R

Recon site 141.4 R, and the adjacent Recon sites 141.6 R and 142.1 R are all part of what is known as the Slough 21 Complex. They comprise a side slough and side channel type habitat on the right bank of the river. The 1981-1984 adult surveys were conducted in a manner that did not allow specifying which of the Recon sites within the complex the fish occurred, thus, these data are presented here. Juvenile data and some adult data, separate from the survey data, were specific to a particular Recon site and is presented in the appropriate site narrative and table.

This complex was surveyed for adult salmon for all four years, and for juveniles in 1981 and 1983. Very large numbers of chum salmon use this area for spawning, as well as moderate numbers of sockeye salmon. Pink salmon occur in low numbers. Juvenile sampling yielded low numbers of chinook salmon in 1983 and 1984, and moderate numbers for the winter of 1981.

Table 70. Seasonal occurrence of salmon at Recon site 141.6 R.

	CHINOOK	COHO	CHUM	SOCKEYE	PINK
1984	JUVENILE	-----	-----	-----	-----
	ADULT	JFMAMJJASOND -----00----	JFMAMJJASOND -----00----	JFMAMJJASOND -----++----	JFMAMJJASOND -----++----
1983	JUVENILE	-----	-----	-----	-----
	ADULT	JFMAMJJASOND -----	JFMAMJJASOND -----	JFMAMJJASOND -----	JFMAMJJASOND -----
1982	JUVENILE	-----	-----	-----	-----
	ADULT	JFMAMJJASOND -----	JFMAMJJASOND -----	JFMAMJJASOND -----	JFMAMJJASOND -----
1981	JUVENILE	----- ++	-----	-----	-----
	ADULT	-0++00+++ -----	-0000+000 -----	-000++000 -----	-000+++0 -----

- = No data collected, 0 = No fish observed, + = Low numbers, + = Medium numbers,
 + = High numbers
 +

Recon Site 141.6 R

Recon site 141.6 R is part of the Slough 21 Complex formed by this site and adjacent Recon sites 141.4 R and 142.1 R. See Recon site 141.4R for narrative summary. Juvenile sampling in 1981 showed that moderate numbers of chinook salmon and low numbers of coho, chum, and sockeye salmon juveniles use this site. Adult observations in 1984 showed that chum and sockeye use this portion of the Slough 21 Complex in low numbers.

Table 71. Seasonal occurrence of salmon at Recon site 142.0 R.

	CHINOOK	COHO	CHUM	SOCKEYE	PINK
1984	JUVENILE ----- JFMAMJJASOND	JUVENILE ----- JFMAMJJASOND	JUVENILE ----- JFMAMJJASOND	JUVENILE ----- JFMAMJJASOND	JUVENILE ----- JFMAMJJASOND
	ADULT -----00-----	ADULT -----00-----	ADULT -----0+-----	ADULT -----0+-----	ADULT -----00-----
1983	JUVENILE ----- JFMAMJJASOND	JUVENILE ----- JFMAMJJASOND	JUVENILE ----- JFMAMJJASOND	JUVENILE ----- JFMAMJJASOND	JUVENILE ----- JFMAMJJASOND
	ADULT -----	ADULT -----	ADULT -----	ADULT -----	ADULT -----
1982	JUVENILE ----- JFMAMJJASOND	JUVENILE ----- JFMAMJJASOND	JUVENILE ----- JFMAMJJASOND	JUVENILE ----- JFMAMJJASOND	JUVENILE ----- JFMAMJJASOND
	ADULT -----	ADULT -----	ADULT -----	ADULT -----	ADULT -----
1981	JUVENILE ----- JFMAMJJASOND	JUVENILE ----- JFMAMJJASOND	JUVENILE ----- JFMAMJJASOND	JUVENILE ----- JFMAMJJASOND	JUVENILE ----- JFMAMJJASOND
	ADULT -----	ADULT -----	ADULT -----	ADULT -----	ADULT -----

Recon site 142.0 R is a side channel type habitat on the right bank of the river, parallel to Slough 21. Adult surveys in 1984 found one chum salmon and nine sockeye salmon. No juvenile salmon sampling has occurred here.

- = No data collected, 0 = No fish observed, + = Low numbers, + = Medium numbers,
 +
 + = High numbers
 +

Table 72. Seasonal occurrence of salmon at Recon site 142.1 R.

	CHINOOK	COHO	CHUM	SOCKEYE	PINK
	+				
	+				
1984	JFMAMJJASOND	JFMAMJJASOND	JFMAMJJASOND	JFMAMJJASOND	JFMAMJJASOND
ADULT	JFMAMJJASOND	JFMAMJJASOND	JFMAMJJASOND	JFMAMJJASOND	JFMAMJJASOND
			+		
			++		
1985	JFMAMJJASOND	JFMAMJJASOND	JFMAMJJASOND	JFMAMJJASOND	JFMAMJJASOND
ADULT	JFMAMJJASOND	JFMAMJJASOND	JFMAMJJASOND	JFMAMJJASOND	JFMAMJJASOND
1982	JFMAMJJASOND	JFMAMJJASOND	JFMAMJJASOND	JFMAMJJASOND	JFMAMJJASOND
ADULT	JFMAMJJASOND	JFMAMJJASOND	JFMAMJJASOND	JFMAMJJASOND	JFMAMJJASOND
1981	JFMAMJJASOND	JFMAMJJASOND	JFMAMJJASOND	JFMAMJJASOND	JFMAMJJASOND
ADULT	JFMAMJJASOND	JFMAMJJASOND	JFMAMJJASOND	JFMAMJJASOND	JFMAMJJASOND

Recon site 142.1 R is part of the Slough 21 Complex formed by this site and adjacent Recon sites 141.4 R and 141.6 R. Adult salmon surveys were made as part of the Slough 21 Complex, see Recon site 141.4 R for narrative summary. Incidental observations in 1984 indicate that this portion of the complex supports low numbers of chum and sockeye. The site supports all species of juvenile salmon except pink.

- = No data collected, 0 = No fish observed, + = Low numbers, + = Medium numbers,
 + = High numbers
 +

Table 73. Seasonal occurrence of salmon at Recon site 143.0 L.

	CHINOOK	COHO	CHUM	SOCKEYE	PINK
1984	JUVENILE ----- JFMAMJJASOND	JFMAMJJASOND	JFMAMJJASOND	JFMAMJJASOND	JFMAMJJASOND
	ADULT ----- -----0-----	-----0-----	-----+----- +	-----0-----	-----0-----
1983	JUVENILE ----- JFMAMJJASOND	JFMAMJJASOND	JFMAMJJASOND	JFMAMJJASOND	JFMAMJJASOND
	ADULT ----- -----	-----	-----	-----	-----
1982	JUVENILE ----- JFMAMJJASOND	JFMAMJJASOND	JFMAMJJASOND	JFMAMJJASOND	JFMAMJJASOND
	ADULT ----- -----	-----	-----	-----	-----
1981	JUVENILE ----- JFMAMJJASOND	JFMAMJJASOND	JFMAMJJASOND	JFMAMJJASOND	JFMAMJJASOND
	ADULT ----- -----	-----	-----	-----	-----

- = No data collected, 0 = No fish observed, + = Low numbers, + = Medium numbers,
+ = High numbers
+

Recon Site 143.0 L

Recon site 143.0 L is a side channel type habitat on the left bank of the river. Adult sampling occurred here only in 1984. Chum salmon were observed at the site. No juvenile sampling occurred here.

Table 74. Seasonal occurrence of salmon at Recon site 143.4 L.

	CHINOOK	COHO	CHUM	SOCKEYE	PINK	
1984	JUVENILE	-----+-----	-----0-----	-----0-----	-----0-----	-----0-----
	ADULT	JFMAMJJASOND	JFMAMJJASOND	JFMAMJJASOND	JFMAMJJASOND	JFMAMJJASOND
			-----+----- +			
1983	JUVENILE	-----	-----	-----	-----	-----
	ADULT	JFMAMJJASOND	JFMAMJJASOND	JFMAMJJASOND	JFMAMJJASOND	JFMAMJJASOND
1982	JUVENILE	-----	-----	-----	-----	-----
	ADULT	JFMAMJJASOND	JFMAMJJASOND	JFMAMJJASOND	JFMAMJJASOND	JFMAMJJASOND
		-----0-----	-----0-----	-----+-----	-----0-----	-----0-----
1981	JUVENILE	-----	-----	-----	-----	-----
	ADULT	JFMAMJJASOND	JFMAMJJASOND	JFMAMJJASOND	JFMAMJJASOND	JFMAMJJASOND

- = No data collected, 0 = No fish observed, + = Low numbers, + = Medium numbers,
 +
 + = High numbers
 +

Recon Site 143.4 L

Recon site 143.4 L is a side channel type habitat on the left bank of the river. Adult surveys occurred in 1982 and 1984. Chum salmon were present both years. Chinook juveniles were captured during sampling in September of 1984.

Table 75. Seasonal occurrence of salmon at Recon site 144.4 L.

	CHINOOK	COHO	CHUM	SOCKEYE	PINK
1984	JUVENILE JFMAMJJASOND	JFMAMJJASOND	JFMAMJJASOND	JFMAMJJASOND	JFMAMJJASOND
	ADULT -----00--	ADULT -----00--	ADULT -----++-- ++	ADULT -----0+-	ADULT -----00--
	++ +++				
1983	JUVENILE JFMAMJJASOND	JFMAMJJASOND	JFMAMJJASOND	JFMAMJJASOND	JFMAMJJASOND
	ADULT -----000--	ADULT -----000--	ADULT -----++0-- ++	ADULT -----000--	ADULT -----000--
1982	JUVENILE JFMAMJJASOND	JFMAMJJASOND	JFMAMJJASOND	JFMAMJJASOND	JFMAMJJASOND
	ADULT -----	ADULT -----	ADULT -----	ADULT -----	ADULT -----
1981	JUVENILE JFMAMJJASOND	JFMAMJJASOND	JFMAMJJASOND	JFMAMJJASOND	JFMAMJJASOND
	ADULT -----	ADULT -----	ADULT -----	ADULT -----	ADULT -----

- = No data collected, 0 = No fish observed, + = Low numbers, + = Medium numbers,
 +
 + = High numbers
 +

Recon Site 144.4 L

Recon site 144.4 L, also known as Slough 22, is a side slough type habitat on the left bank of the river. Adult surveys in 1983 and 1984 found that moderate numbers of chum salmon use this site for spawning. Juvenile sampling in 1982 and 1983 found large numbers of chinook salmon juveniles, and low numbers of coho and chum salmon juveniles.

Table 76. Seasonal occurrence of salmon at Recon site 145.6 R.

	CHINOOK	COHO	CHUM	SOCKEYE	PINK
1984	JUVENTILE -----+----- JFMAMJJASOND	-----0----- JFMAMJJASOND	-----0----- JFMAMJJASOND	-----0----- JFMAMJJASOND	-----0----- JFMAMJJASOND
	ADULT -----00----- -----00-----	-----00----- -----00-----	-----++----- -----00-----	-----00----- -----00-----	-----00----- -----00-----
1983	JUVENTILE ----- JFMAMJJASOND	----- JFMAMJJASOND	----- JFMAMJJASOND	----- JFMAMJJASOND	----- JFMAMJJASOND
	ADULT -----000----- -----000-----	-----000----- -----000-----	-----000----- -----000-----	-----000----- -----000-----	-----000----- -----000-----
1982	JUVENTILE ----- JFMAMJJASOND	----- JFMAMJJASOND	----- JFMAMJJASOND	----- JFMAMJJASOND	----- JFMAMJJASOND
	ADULT -----000----- -----000-----	-----000----- -----000-----	-----000----- -----000-----	-----000----- -----000-----	-----000----- -----000-----
1981	JUVENTILE ----- JFMAMJJASOND	----- JFMAMJJASOND	----- JFMAMJJASOND	----- JFMAMJJASOND	----- JFMAMJJASOND
	ADULT -----00----- -----00-----	-----00----- -----00-----	-----++----- -----00-----	-----00----- -----00-----	-----00----- -----00-----

- = No data collected, 0 = No fish observed, + = Low numbers, + = Medium numbers,
 + = High numbers
 +

Recon Site 145.6 R

Recon site 145.6 R is side slough habitat on the right bank of the river, also known as Slough 21A. This site was surveyed from 1981 through 1984 for adult salmon activity. Chum salmon were observed spawning in 1981 and 1984. No other salmon activity is recorded for this site.

Table 77. Seasonal occurrence of salmon at Recon site 147.1 L.

	CHINOOK	COHO	CHUM	SOCKEYE	PINK
	+				
1984	JUVENILE -----++----- JFMAMJJASOND	JUVENILE -----00----- JFMAMJJASOND	JUVENILE -----00----- JFMAMJJASOND	JUVENILE -----00----- JFMAMJJASOND	JUVENILE -----00----- JFMAMJJASOND
	ADULT ----- -----	ADULT ----- -----	ADULT ----- -----	ADULT ----- -----	ADULT ----- -----
1983	JUVENILE ----- JFMAMJJASOND	JUVENILE ----- JFMAMJJASOND	JUVENILE ----- JFMAMJJASOND	JUVENILE ----- JFMAMJJASOND	JUVENILE ----- JFMAMJJASOND
	ADULT ----- -----	ADULT ----- -----	ADULT ----- -----	ADULT ----- -----	ADULT ----- -----
1982	JUVENILE ----- JFMAMJJASOND	JUVENILE ----- JFMAMJJASOND	JUVENILE ----- JFMAMJJASOND	JUVENILE ----- JFMAMJJASOND	JUVENILE ----- JFMAMJJASOND
	ADULT ----- -----	ADULT ----- -----	ADULT ----- -----	ADULT ----- -----	ADULT ----- -----
1981	JUVENILE -----++00----- JFMAMJJASOND	JUVENILE -----0000----- JFMAMJJASOND	JUVENILE -----0000----- JFMAMJJASOND	JUVENILE -----0000----- JFMAMJJASOND	JUVENILE -----0000----- JFMAMJJASOND
	ADULT ----- -----	ADULT ----- -----	ADULT ----- -----	ADULT ----- -----	ADULT ----- -----

Recon Site 147.1 L

Recon site 147.1 L is a side channel type habitat on the left bank of the river, also referred to as Fat Canoe Island. Juvenile sampling in 1981 and 1984 yielded chinook salmon juveniles both years. No other salmon activity is recorded for this site.

- = No data collected, 0 = No fish observed, + = Low numbers, + = Medium numbers,
 +
 + = High numbers
 +

Table 78. Seasonal occurrence of salmon at non-recon site 105.8 LMS.

	CHINOOK	COHO	CHUM	SOCKEYE	PINK	
1984	JUVENILE	-----++--	-----00--	-----00--	-----00--	-----00--
	ADULT	JFMAMJJASOND	JFMAMJJASOND	JFMAMJJASOND	JFMAMJJASOND	JFMAMJJASOND
1983	JUVENILE	-----00--	-----00--	-----00--	-----00--	-----00--
	ADULT	JFMAMJJASOND	JFMAMJJASOND	JFMAMJJASOND	JFMAMJJASOND	JFMAMJJASOND
1982	JUVENILE	-----00--	-----00--	-----00--	-----00--	-----00--
	ADULT	JFMAMJJASOND	JFMAMJJASOND	JFMAMJJASOND	JFMAMJJASOND	JFMAMJJASOND
1981	JUVENILE	-----00--	-----00--	-----00--	-----00--	-----00--
	ADULT	JFMAMJJASOND	JFMAMJJASOND	JFMAMJJASOND	JFMAMJJASOND	JFMAMJJASOND

- = No data collected, 0 = No fish observed, + = Low numbers, + = Medium numbers,
 + = High numbers

Non-recon site 105.8 LMS

Non-recon site 105.8 LMS is a reach of the mainstem along the left bank. This site was selected for sampling in 1984 due to the presence of open water during the winter of 1983 indicating upwelling and potential as spawning habitat. Sampling was conducted during 1984 for both adult and juvenile salmon. Adult surveys revealed no adult salmon activity at this site. Juvenile sampling using backpack electroshocking during September and October yielded juvenile chinook salmon in small numbers during both trips.

Table 79. Seasonal occurrence of salmon at non-recon site 106.2 RMS.

	CHINOOK	COHO	CHUM	SOCKEYE	PINK
1984	JUVENILE	-----	-----	-----	-----
	ADULT	JFMAMJJASOND -----00-----	JFMAMJJASOND -----00-----	JFMAMJJASOND -----00-----	JFMAMJJASOND -----00-----
1983	JUVENILE	-----	-----	-----	-----
	ADULT	JFMAMJJASOND -----	JFMAMJJASOND -----	JFMAMJJASOND -----	JFMAMJJASOND -----
1982	JUVENILE	-----	-----	-----	-----
	ADULT	JFMAMJJASOND -----	JFMAMJJASOND -----	JFMAMJJASOND -----	JFMAMJJASOND -----
1981	JUVENILE	-----	-----	-----	-----
	ADULT	JFMAMJJASOND -----	JFMAMJJASOND -----	JFMAMJJASOND -----	JFMAMJJASOND -----

- = No data collected, 0 = No fish observed, + = Low numbers, + = Medium numbers,
 +
 + = High numbers
 +

Non-recon site 106.2 RMS

Non-recon site 106.2RMS is a stretch of mainstem habitat along the left bank of the river. This site was selected for sampling because of open leads during the winter of 1983 suspected to be caused by upwelling, indicating potential as spawning habitat. Adult salmon surveys were conducted during the summer of 1984. No salmon activity was observed.

Non-recon site 115.9 LNR

Non-recon site 115.9 LNR is side channel type habitat along the left bank of the mainstem river near the head of Mainstem 11. The only sampling that occurred at this site was adult salmon surveys during the summer of 1984. No salmon activity was observed at this site.

Table 80. Seasonal occurrence of salmon at non-recon site 115.9 LNR.

	CHINOOK	COHO	CHUM	SOCKEYE	PINK
1984	JUVENILE	-----	-----	-----	-----
	ADULT	JFMAMJJASOND -----00-----	JFMAMJJASOND -----00-----	JFMAMJJASOND -----00-----	JFMAMJJASOND -----00-----
1983	JUVENILE	-----	-----	-----	-----
	ADULT	JFMAMJJASOND -----	JFMAMJJASOND -----	JFMAMJJASOND -----	JFMAMJJASOND -----
1982	JUVENILE	-----	-----	-----	-----
	ADULT	JFMAMJJASOND -----	JFMAMJJASOND -----	JFMAMJJASOND -----	JFMAMJJASOND -----
1981	JUVENILE	-----	-----	-----	-----
	ADULT	JFMAMJJASOND -----	JFMAMJJASOND -----	JFMAMJJASOND -----	JFMAMJJASOND -----

- = No data collected, 0 = No fish observed, + = Low numbers, + = Medium numbers,
 + = High numbers

Non-recon site 118.91 LMS is an area of mainstem habitat along the left bank of the river. This site was surveyed in both 1983 and 1984 as part of the adult salmon surveys. In addition, sampling by backpack electroshocker was conducted during 1984 for juvenile salmon. Chum salmon were found spawning in this area during both years surveyed. Upwelling in this area, evidenced by winter aerial photography, may be the habitat factor influencing spawning at this site. Juvenile chinook salmon were also found to inhabit this area.

Table 81. Seasonal occurrence of salmon at non-recon site 118.91 LMS.

	CHINOOK	COHO	CHUM	SOCKEYE	PINK
	++				
1984 JUVENILE	-----++-----	-----00-----	-----00-----	-----00-----	-----00-----
ADULT	JFMAMJJASOND	JFMAMJJASOND	JFMAMJJASOND	JFMAMJJASOND	JFMAMJJASOND
			+		
1983 JUVENILE	-----	-----	-----	-----	-----
ADULT	JFMAMJJASOND	JFMAMJJASOND	JFMAMJJASOND	JFMAMJJASOND	JFMAMJJASOND
	0	0	+	0	0
1982 JUVENILE	-----	-----	-----	-----	-----
ADULT	JFMAMJJASOND	JFMAMJJASOND	JFMAMJJASOND	JFMAMJJASOND	JFMAMJJASOND
1981 JUVENILE	-----	-----	-----	-----	-----
ADULT	JFMAMJJASOND	JFMAMJJASOND	JFMAMJJASOND	JFMAMJJASOND	JFMAMJJASOND

- = No data collected, 0 = No fish observed, + = Low numbers, + = Medium numbers,
 + = High numbers

Non-recon site 119.11 LMS

Non-recon site 119.11 LMS is a mainstem site just upstream of non-recon site 118.9 LMS on the left bank of the river. This site was visited during 1984 by the adult salmon survey crew. Chum salmon were observed spawning in this area. It is believed that upwelling is influencing the suitability of this area for spawning. Juvenile chinook salmon were also collected in this area during the summer of 1984.

Table 82. Seasonal occurrence of salmon at non-recon site 119.11 LMS.

	CHINOOK	COHO	CHUM	SOCKEYE	PINK
1984	JUVENILE	JFMAMJJASOND	JFMAMJJASOND	JFMAMJJASOND	JFMAMJJASOND
	ADULT	-----00-----	-----00-----	-----0+-----	-----00-----
1983	JUVENILE	JFMAMJJASOND	JFMAMJJASOND	JFMAMJJASOND	JFMAMJJASOND
	ADULT	-----	-----	-----	-----
1982	JUVENILE	JFMAMJJASOND	JFMAMJJASOND	JFMAMJJASOND	JFMAMJJASOND
	ADULT	-----	-----	-----	-----
1981	JUVENILE	JFMAMJJASOND	JFMAMJJASOND	JFMAMJJASOND	JFMAMJJASOND
	ADULT	-----	-----	-----	-----

- = No data collected, 0 = No fish observed, + = Low numbers, + = Medium numbers,
 +
 + = High numbers
 +

Non-recon Site 136.8RMS

Non-recon site 136.8 RMS is a mainstem site along the right bank of the river just upstream of Gold Creek and directly in front of the ADF&G Gold Creek camp. This site was found to support spawning chum salmon in September of 1983 during exploratory sampling of the river. No other sampling was conducted at this site.

Table 83. Seasonal occurrence of salmon at non-recon site 136.8 RMS.

	CHINOOK	COHO	CHUM	SOCKEYE	PINK
1984					
JUVENILE	-----	-----	-----	-----	-----
ADULT	JFMAMJJASOND	JFMAMJJASOND	JFMAMJJASOND	JFMAMJJASOND	JFMAMJJASOND
1983					
JUVENILE	-----	-----	-----	-----	-----
ADULT	JFMAMJJASOND -----0---	JFMAMJJASOND -----0---	JFMAMJJASOND -----+---	JFMAMJJASOND -----0---	JFMAMJJASOND -----0---
1982					
JUVENILE	-----	-----	-----	-----	-----
ADULT	JFMAMJJASOND	JFMAMJJASOND	JFMAMJJASOND	JFMAMJJASOND	JFMAMJJASOND
1981					
JUVENILE	-----	-----	-----	-----	-----
ADULT	JFMAMJJASOND	JFMAMJJASOND	JFMAMJJASOND	JFMAMJJASOND	JFMAMJJASOND

-- = No data collected, 0 = No fish observed, + = Low numbers, + = Medium numbers,
 + = High numbers

Table 84. Seasonal occurrence of salmon at non-recon site 138.71 LMS.

	CHINOOK	COHO	CHUM	SOCKEYE	PINK
	+				
1984	JUENILE	00	00	00	00
	JFMAMJJASOND	JFMAMJJASOND	JFMAMJJASOND	JFMAMJJASOND	JFMAMJJASOND
	ADULT	0	+	0	0
	JFMAMJJASOND	JFMAMJJASOND	JFMAMJJASOND	JFMAMJJASOND	JFMAMJJASOND
1983	JUENILE				
	JFMAMJJASOND	JFMAMJJASOND	JFMAMJJASOND	JFMAMJJASOND	JFMAMJJASOND
	ADULT				
	JFMAMJJASOND	JFMAMJJASOND	JFMAMJJASOND	JFMAMJJASOND	JFMAMJJASOND
1982	JUENILE				
	JFMAMJJASOND	JFMAMJJASOND	JFMAMJJASOND	JFMAMJJASOND	JFMAMJJASOND
	ADULT				
	JFMAMJJASOND	JFMAMJJASOND	JFMAMJJASOND	JFMAMJJASOND	JFMAMJJASOND
1981	JUENILE				
	JFMAMJJASOND	JFMAMJJASOND	JFMAMJJASOND	JFMAMJJASOND	JFMAMJJASOND
	ADULT				
	JFMAMJJASOND	JFMAMJJASOND	JFMAMJJASOND	JFMAMJJASOND	JFMAMJJASOND

- = No data collected, 0 = No fish observed, + = Low numbers, + = Medium numbers,
 + = High numbers

Non-recon Site 138.71 LMS

Non-recon Site 138.71 LMS is a mainstem area along the left bank of the river immediately upstream of Indian River. This site was sampled during 1984 only, for both adult and juvenile salmon. Chum salmon were found spawning in this area and juvenile chinook were captured during electrofishing sampling.

Table 85. Seasonal occurrence of salmon at non-recon site 139.01 LMS.

	CHINOOK	COHO	CHUM	SOCKEYE	PINK
	+				
1984	JUVENILE -----++----- JFMAMJJASOND	JUVENILE -----+0----- JFMAMJJASOND	JUVENILE -----00----- JFMAMJJASOND	JUVENILE -----00----- JFMAMJJASOND	JUVENILE -----00----- JFMAMJJASOND
	ADULT -----00-----	ADULT -----00-----	ADULT -----0+----- +	ADULT -----0+-----	ADULT -----00-----
1983	JUVENILE ----- JFMAMJJASOND	JUVENILE ----- JFMAMJJASOND	JUVENILE ----- JFMAMJJASOND	JUVENILE ----- JFMAMJJASOND	JUVENILE ----- JFMAMJJASOND
	ADULT -----0-----	ADULT -----0-----	ADULT -----+----- +	ADULT -----+-----	ADULT -----0-----
1982	JUVENILE ----- JFMAMJJASOND	JUVENILE ----- JFMAMJJASOND	JUVENILE ----- JFMAMJJASOND	JUVENILE ----- JFMAMJJASOND	JUVENILE ----- JFMAMJJASOND
	ADULT -----0-----	ADULT -----0-----	ADULT -----+-----	ADULT -----0-----	ADULT -----0-----
1981	JUVENILE ----- JFMAMJJASOND	JUVENILE ----- JFMAMJJASOND	JUVENILE ----- JFMAMJJASOND	JUVENILE ----- JFMAMJJASOND	JUVENILE ----- JFMAMJJASOND
	ADULT ----- JFMAMJJASOND	ADULT ----- JFMAMJJASOND	ADULT ----- JFMAMJJASOND	ADULT ----- JFMAMJJASOND	ADULT ----- JFMAMJJASOND

- = No data collected, 0 = No fish observed, + = Low numbers, + = Medium numbers,
 + = High numbers
 +

Non-recon Site 139.01 LMS

Non-recon site 139.01 LMS is a mainstem area on the left bank just upstream of the mouth of Slough 17. This site was visited for the past three years by the adult survey crews. All three years chum salmon were found spawning, and the last two years sockeye salmon were also found spawning in the area. Upwelling known to be present at this site is probably the attracting habitat factor. This site was also sampled for juvenile salmon during 1984 and found to support both chinook and coho juveniles.

Table 86. Seasonal occurrence of salmon at non-recon site 139.1 LNR

	CHINOOK	COHO	CHUM	SOCKEYE	PINK
1984					
JUVENILE	-----	-----	-----	-----	-----
ADULT	JFMAMJJASOND	JFMAMJJASOND	JFMAMJJASOND	JFMAMJJASOND	JFMAMJJASOND
	-----00---	-----00---	-----0+---	-----00---	-----00---
1983					
JUVENILE	-----	-----	-----	-----	-----
ADULT	JFMAMJJASOND	JFMAMJJASOND	JFMAMJJASOND	JFMAMJJASOND	JFMAMJJASOND
	-----00---	-----00---	-----00---	-----00---	-----00---
1982					
JUVENILE	-----	-----	-----	-----	-----
ADULT	JFMAMJJASOND	JFMAMJJASOND	JFMAMJJASOND	JFMAMJJASOND	JFMAMJJASOND
	-----000---	-----000---	-----000---	-----000---	-----000---
1981					
JUVENILE	-----	-----	-----	-----	-----
ADULT	JFMAMJJASOND	JFMAMJJASOND	JFMAMJJASOND	JFMAMJJASOND	JFMAMJJASOND
	-----00---	-----00---	-----00---	-----00---	-----00---

- = No data collected, 0 = No fish observed, + = Low numbers, + = Medium numbers,
 + = High numbers

Non-recon site 139.1 LNR

Non-recon site 139.1 LNR is an upland slough type habitat on the left bank of the river about a half mile upstream of Indian River. This site is also known as Slough 18. Adult salmon surveys were conducted here from 1981 through 1984. No juvenile sampling effort occurred at this site. 1984 is the only year that this site was observed to support any salmon activity. In that year 11 chum salmon were observed.

Table 87. Seasonal occurrence of salmon at non-recon site 139.41 LMS.

	CHINOOK	COHO	CHUM	SOCKEYE	PINK
	+				
1984	+ +	00	00	00	00
JUVENILE	JFMAMJJASOND	JFMAMJJASOND	JFMAMJJASOND	JFMAMJJASOND	JFMAMJJASOND
ADULT	JFMAMJJASOND	JFMAMJJASOND	JFMAMJJASOND	JFMAMJJASOND	JFMAMJJASOND
1983	JFMAMJJASOND	JFMAMJJASOND	JFMAMJJASOND	JFMAMJJASOND	JFMAMJJASOND
JUVENILE	JFMAMJJASOND	JFMAMJJASOND	JFMAMJJASOND	JFMAMJJASOND	JFMAMJJASOND
ADULT	JFMAMJJASOND	JFMAMJJASOND	JFMAMJJASOND	JFMAMJJASOND	JFMAMJJASOND
1982	JFMAMJJASOND	JFMAMJJASOND	JFMAMJJASOND	JFMAMJJASOND	JFMAMJJASOND
JUVENILE	JFMAMJJASOND	JFMAMJJASOND	JFMAMJJASOND	JFMAMJJASOND	JFMAMJJASOND
ADULT	JFMAMJJASOND	JFMAMJJASOND	JFMAMJJASOND	JFMAMJJASOND	JFMAMJJASOND
1981	JFMAMJJASOND	JFMAMJJASOND	JFMAMJJASOND	JFMAMJJASOND	JFMAMJJASOND
JUVENILE	JFMAMJJASOND	JFMAMJJASOND	JFMAMJJASOND	JFMAMJJASOND	JFMAMJJASOND
ADULT	JFMAMJJASOND	JFMAMJJASOND	JFMAMJJASOND	JFMAMJJASOND	JFMAMJJASOND

- = No data collected, 0 = No fish observed, + = Low numbers, + = Medium numbers,
 + = High numbers

Non-recon Site 139.41 LMS

Non-recon site 139.41 LMS is a mainstem habitat on the left bank of the river at the mouth of a small side channel. This area was visited twice during the fall of 1984 for juvenile salmon. Juvenile chinook were found to inhabit this area on both occasions. An adult chum salmon carcass was seen in September of 1984.

Table 88. Seasonal occurrence of salmon at non-recon site 148.1 MMS.

	CHINOOK	COHO	CHUM	SOCKEYE	PINK
1984	JUVENILE	-----	-----	-----	-----
	ADULT	JFMAMJJASOND -----00----	JFMAMJJASOND -----00----	JFMAMJJASOND -----00----	JFMAMJJASOND -----00----
1983	JUVENILE	-----	-----	-----	-----
	ADULT	JFMAMJJASOND -----	JFMAMJJASOND -----	JFMAMJJASOND -----	JFMAMJJASOND -----
1982	JUVENILE	-----	-----	-----	-----
	ADULT	JFMAMJJASOND -----00----	JFMAMJJASOND -----0+----	JFMAMJJASOND -----++----	JFMAMJJASOND -----0+----
			+		
			+		
1981	JUVENILE	-----	-----	-----	-----
	ADULT	JFMAMJJASOND -----	JFMAMJJASOND -----	JFMAMJJASOND -----	JFMAMJJASOND -----

- = No data collected, 0 = No fish observed, + = Low numbers, + = Medium numbers,
 + = High numbers
 +

Non-recon Site 148.1 MMS

Non-recon site 148.1 MMS is a mainstem shoal site about mile downstream of Portage Creek. This site was visited in 1982 and 1984 during adult salmon surveys. In 1982 large numbers of chum salmon were found spawning. One sockeye and one coho salmon were also observed at this site in 1982. No salmon activity was observed during 1984.

LITERATURE CITED

- Aaserude R.G., J. Thiele, and D. Trudgen. 1985. Provisional draft report: Characterization of the Aquatic Habitats of the middle Susitna River, Anchorage, Alaska.
- Alaska Department of Fish and Game. 1981a. Phase 1 final draft report. Subtask 7.10. Adult anadromous fisheries project. Alaska Department of Fish and Game Susitna Hydro Aquatic Studies. Anchorage, Alaska.
- _____. 1981b. Phase 1 final draft report. Subtask 7.10. Juvenile anadromous fish study on the Lower Susitna River. Alaska Department of Fish and Game Susitna Hydro Aquatic Studies. Anchorage, Alaska.
- _____. 1983a. Susitna Hydro aquatic studies phase II final report. Volume 2 (2 parts). Adult anadromous fish studies, 1982. Alaska Department of Fish and Game Susitna Hydro Aquatic Studies. Anchorage, Alaska.
- _____. 1983b. Susitna Hydro aquatic studies phase II basic data report. Volume 3 (2 parts). Resident and juvenile anadromous fish studies on the Susitna River below Devil Canyon, 1982. Alaska Department of Fish and Game Susitna Hydro Aquatic Studies. Anchorage, Alaska.
- _____. 1983c. Susitna Hydro aquatic studies phase II basic data report. Volume 4 (1 of 3: Parts I and II). Aquatic habitat and instream flow studies, 1982. Alaska Department of Fish and Game Susitna Hydro Aquatic Studies. Anchorage, Alaska.
- Barrett, B.M., F.M. Thompson, and S.N. Wick. 1984. Adult anadromous fish investigations: May-October 1983. Alaska Department of Fish and Game Susitna Hydro Aquatic Studies. Report No. 1. Prepared for the Alaska Power Authority. Alaska Department of Fish and Game. Anchorage, Alaska.
- _____. 1985. Adult anadromous fish investigations: May-October 1984. Alaska Department of Fish and Game Susitna Hydro Aquatic Studies. Report No. 1. Prepared for the Alaska Power Authority. Alaska Department of Fish and Game. Anchorage, Alaska.
- Estes, C.C., and D.S. Vincent-Lang, editors. 1984. Aquatic habitat and instream flow investigations, May-October 1983. Alaska Department of Fish and Game Susitna Hydro Aquatic Studies. Report No. 3. Prepared for the Alaska Power Authority. Alaska Department of Fish and Game. Anchorage, Alaska.
- Hilliard, N.D., S. Williams, E.W. Trihey, R.C. Wilkinson, and C.R. Steward. 1985. Summary of hydraulic conditions and habitat forecasts at 1984 Middle River study sites. Draft. E.W. Trihey and Associates. Prepared for the Alaska Power Authority. Anchorage, AK.
- Klinger, S., and E. W. Trihey. 1984. Response of Aquatic Habitat Surface Areas to Mainstem Discharge in the Talkeetna to Devil Canyon Reach of the Susitna River, Alaska. E.W. Trihey and Associates. Prepared for the Alaska Power Authority. Anchorage, Alaska.
- Schmidt, D.C., S.S. Hale, P. Suchanek, and D.L. Crawford, editors. 1984. Resident and juvenile fish investigations (May-October 1983). Alaska Department of Fish and Game Susitna Hydro Aquatic Studies. Report No. 2. Prepared for the Alaska Power Authority. Alaska Department of Fish and Game. Anchorage, Alaska.

APPENDIX A

The sites discussed in this report are outlined on the following 1"=1000" aerial photographs (plates 1-9) which have been adapted from the photographs in Klinger and Trihey (1984). Recon sites developed by Aaserude et al. (1985) are outlined with solid lines and identified with the letters "R", "L", or "M" (right, left or middle) following the river mile. Non-recon sites where fishery data were collected are outlined and identified with the letters "MS", or "NR" or "T" following the R, L, or M.

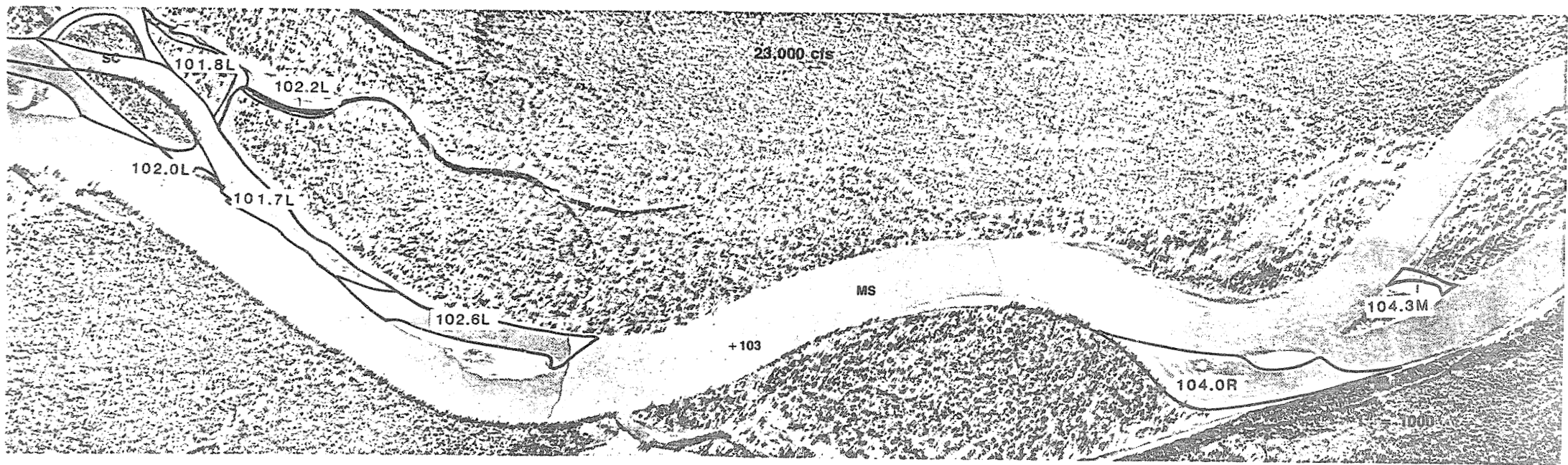
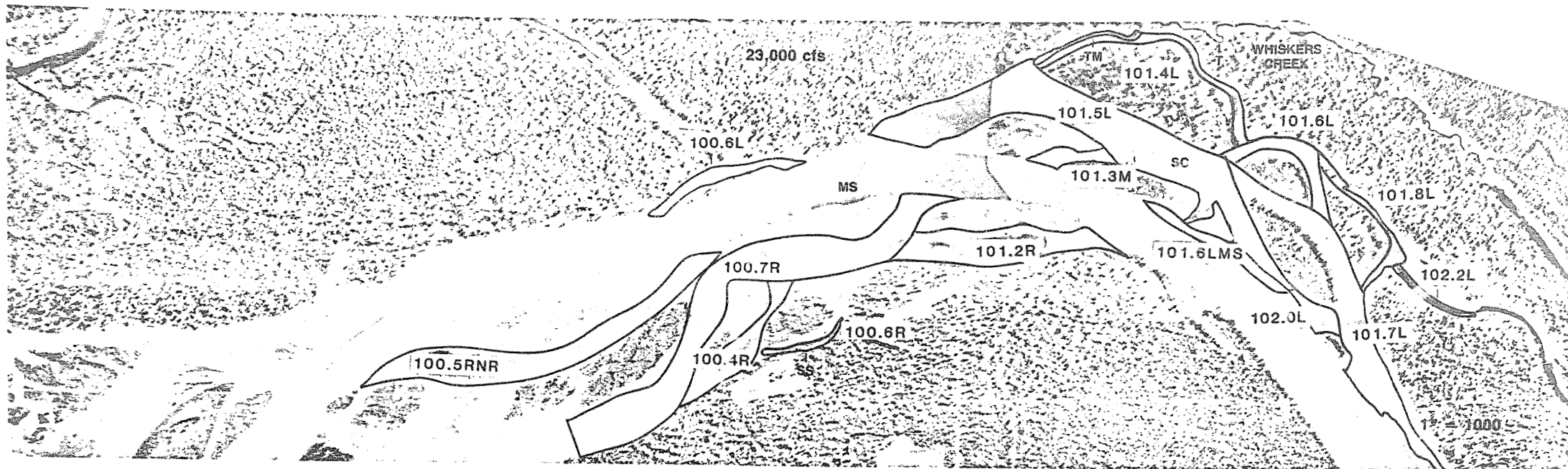

Plate 1. Locations of Recon and non-recon sites on the middle reach of the Susitna River.
River miles 100 to 104.

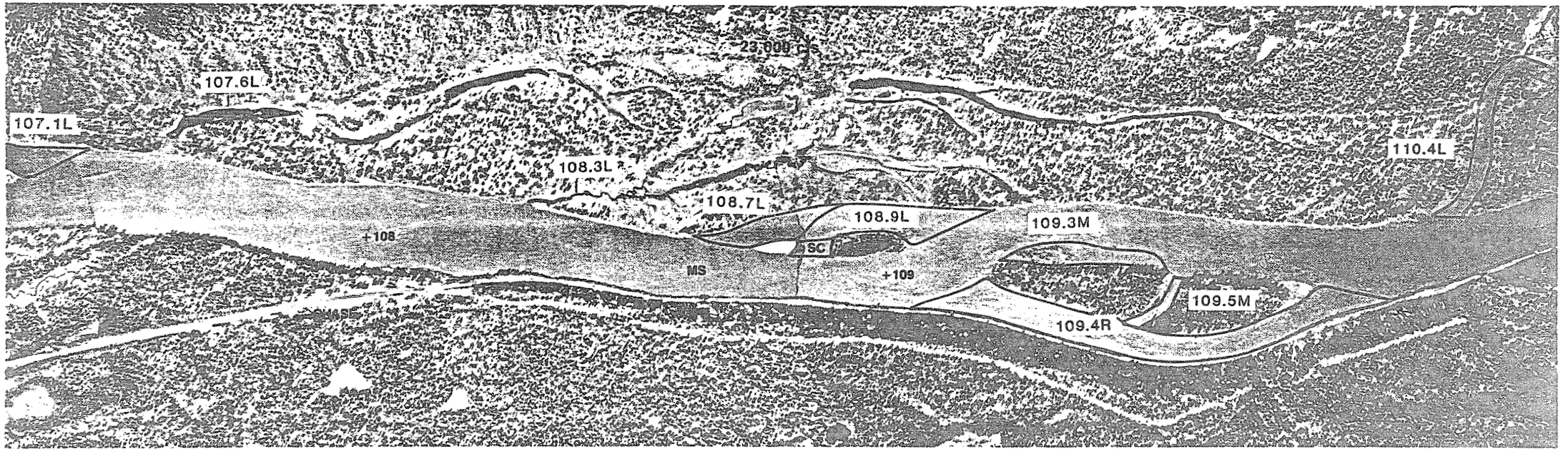
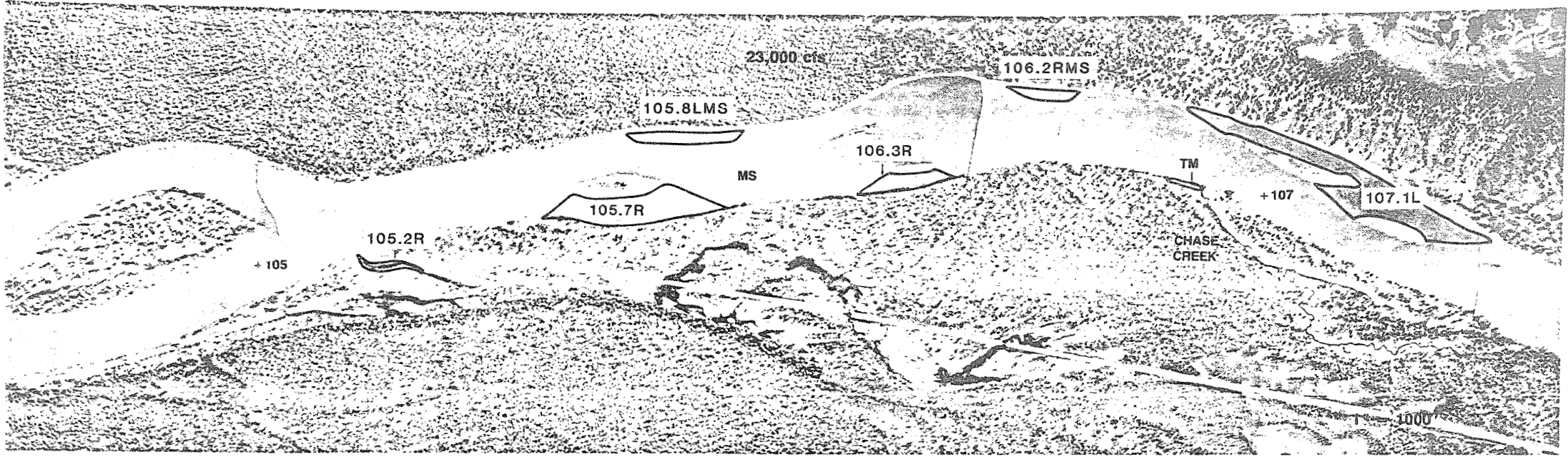

Plate 2. Locations of Recon and non-recon sites on the middle reach of the Susitna River. River miles 104 to 110.

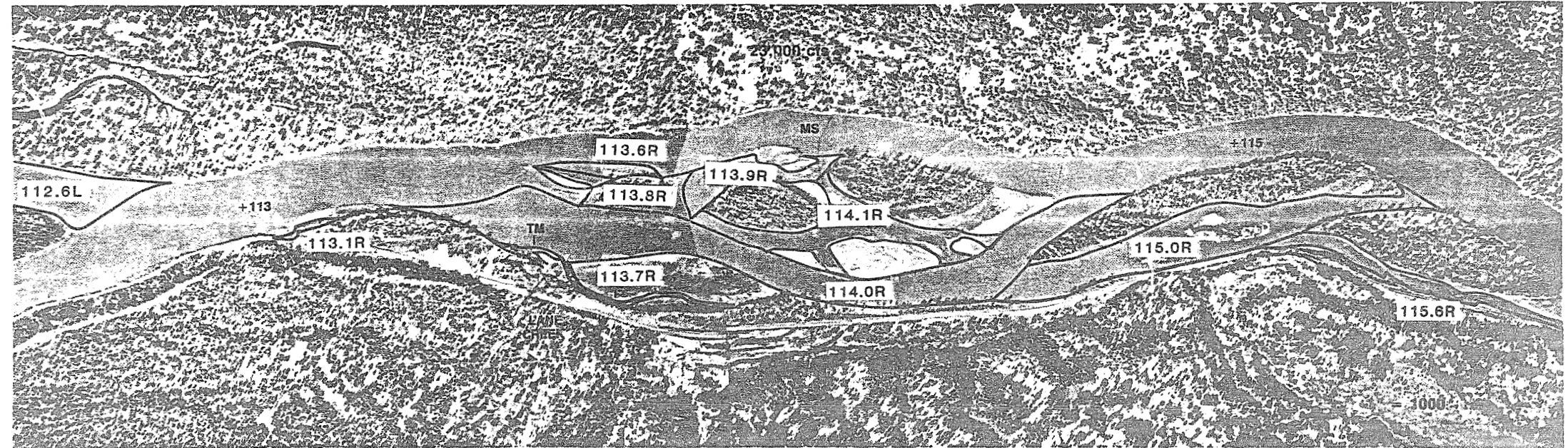
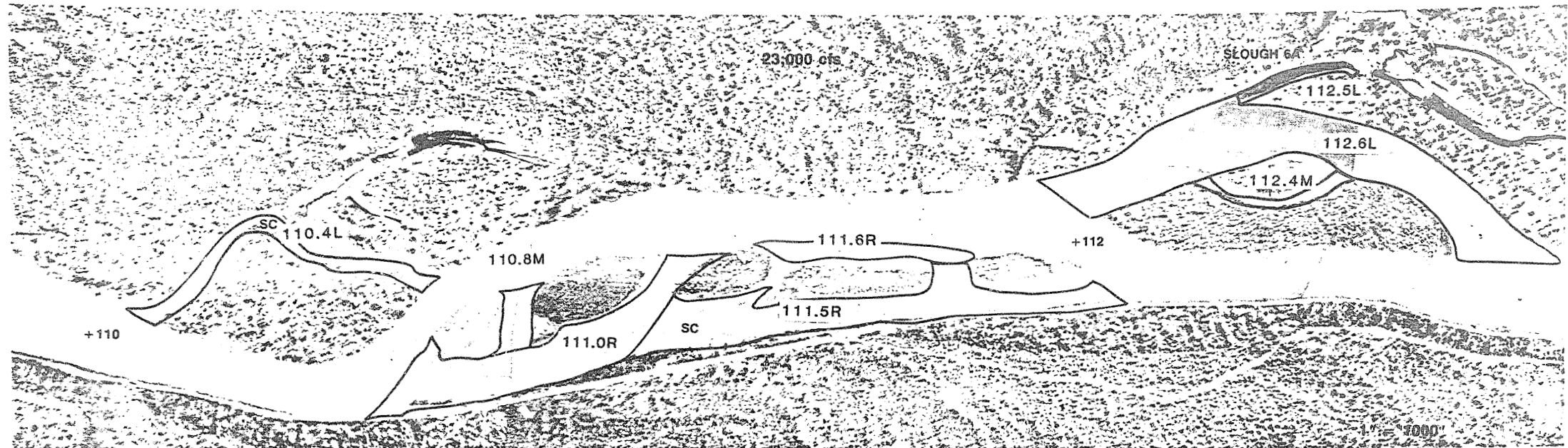

Plate 3. Locations of Recon and non-recon sites on the middle reach of the Susitna River. River miles 110 to 115.

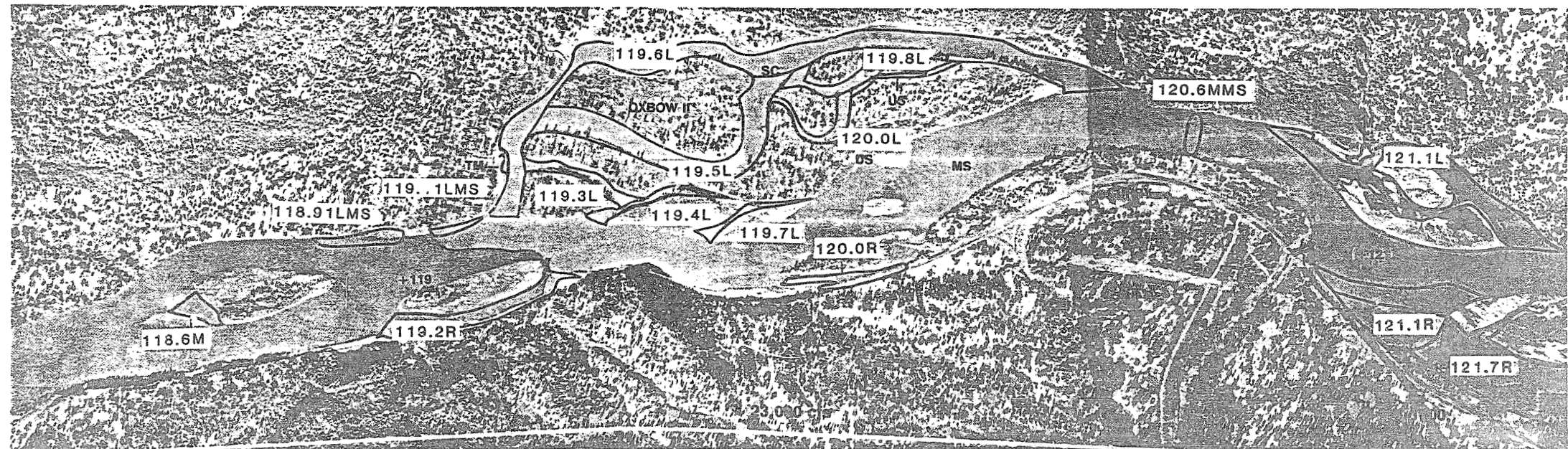
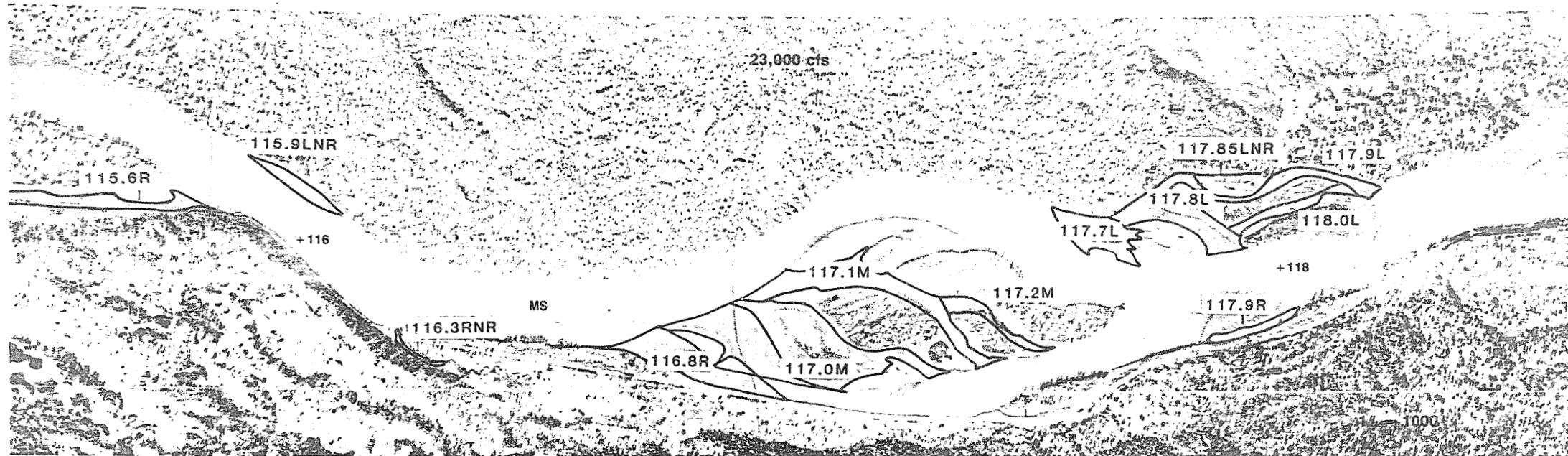

Plate 4. Locations of Recon and non-recon sites on the middle reach of the Susitna River. River miles 115 to 121.

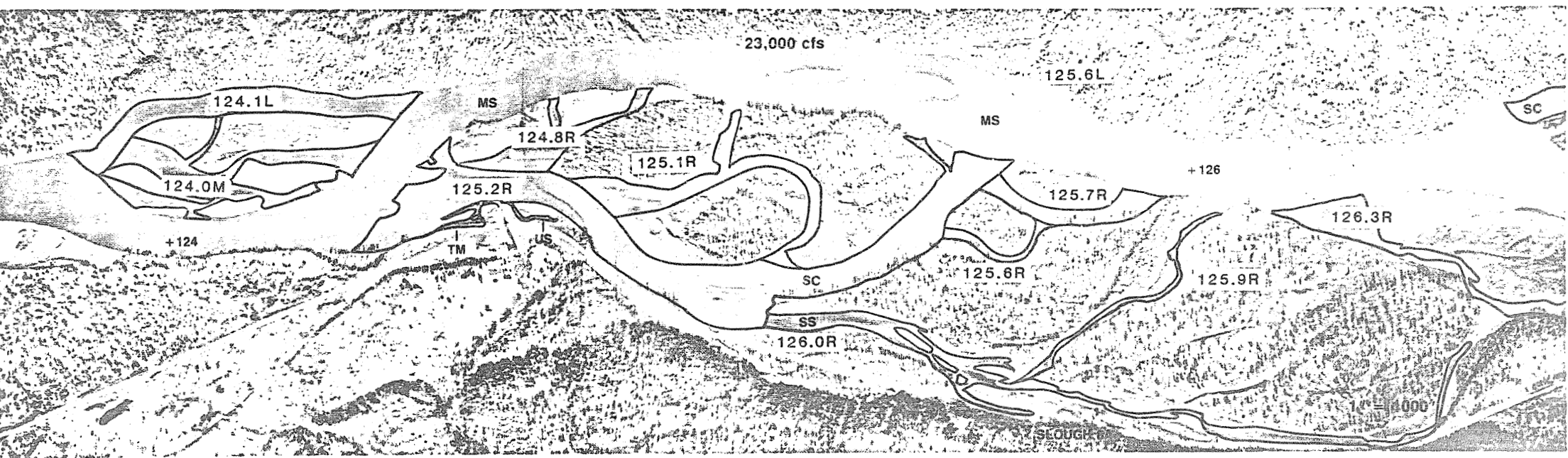
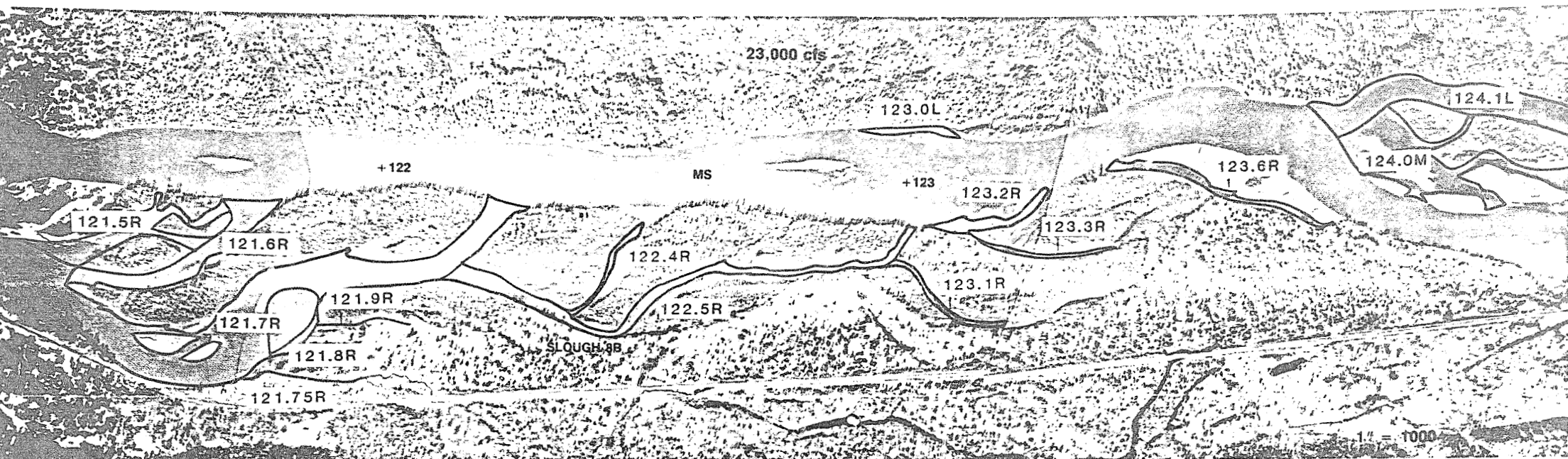

Plate 5. Locations of Recon and non-recon sites on the middle reach of the Susitna River. River miles 121 to 126.

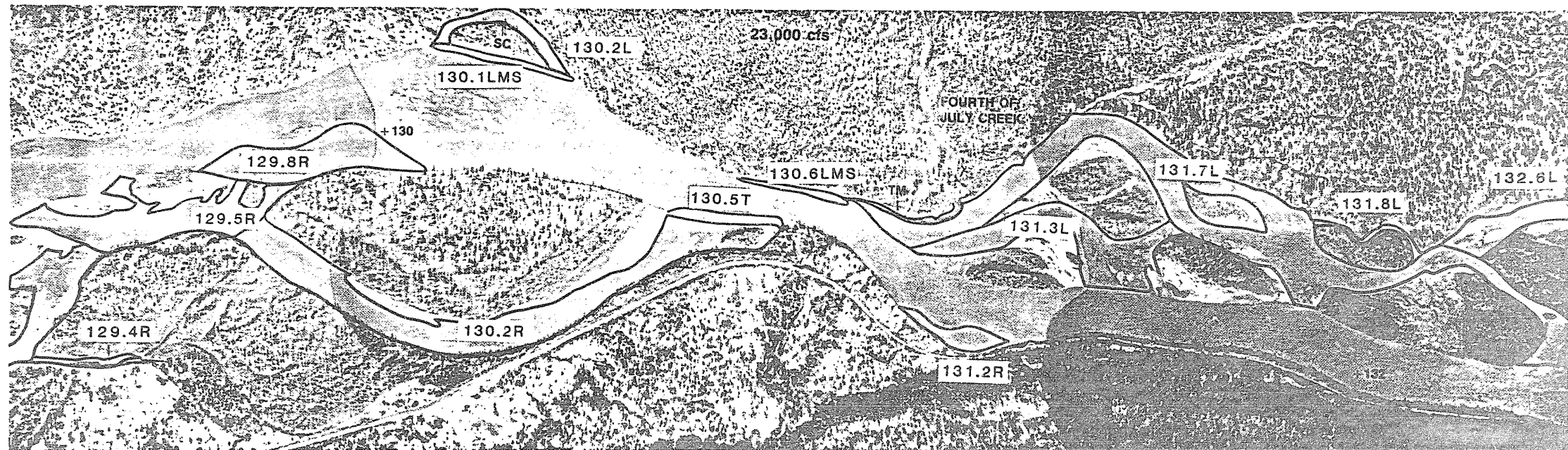
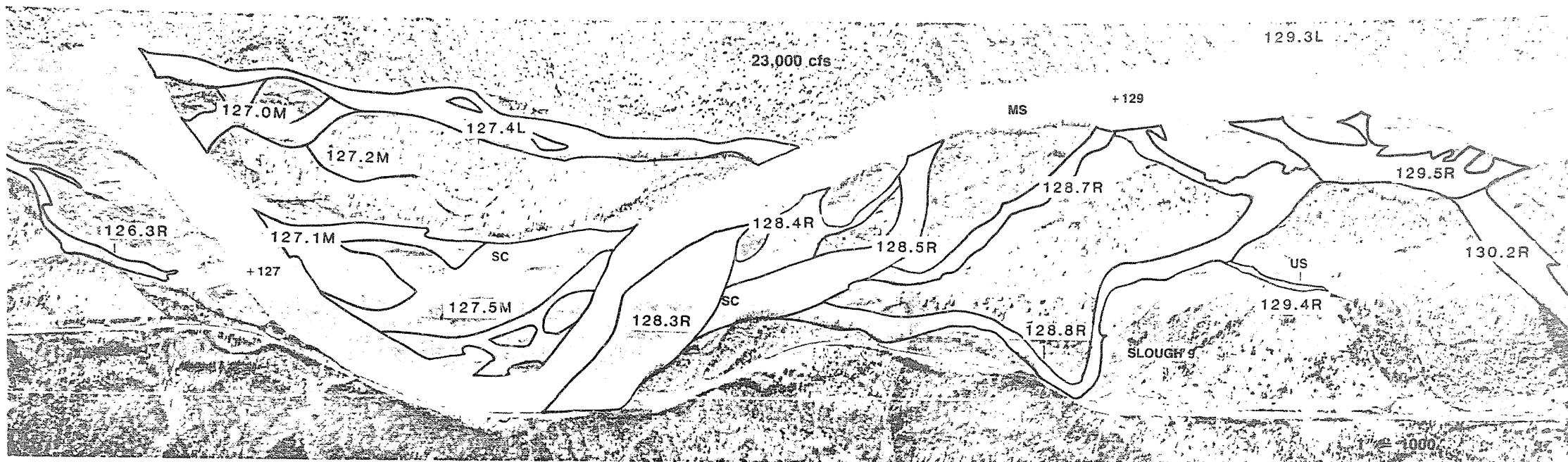

Plate 6. Locations of Recon and non-recon sites on the middle reach of the Susitna River. River miles 126 to 132.

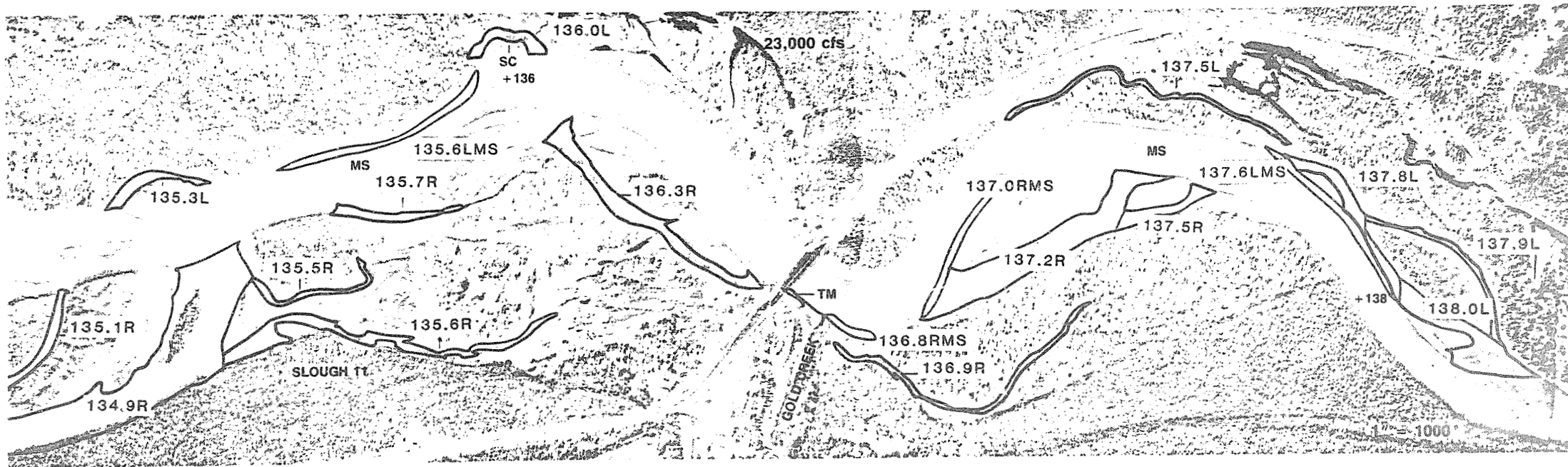
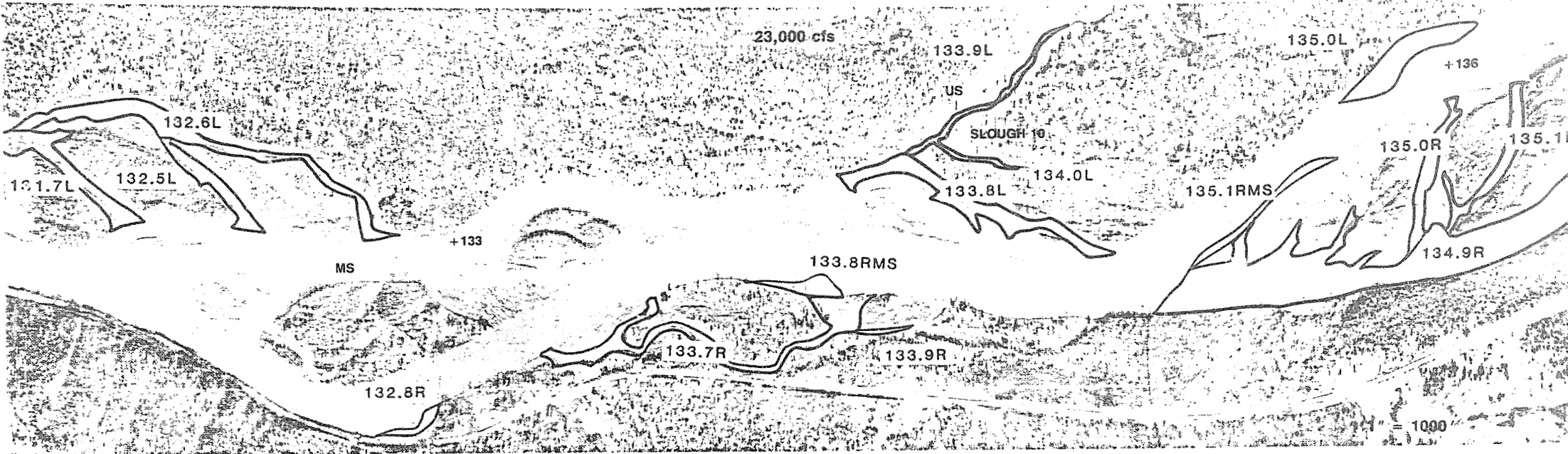

Plate 7. Locations of Recon and non-recon sites on the middle reach of the Susitna River. River miles 132 to 138.

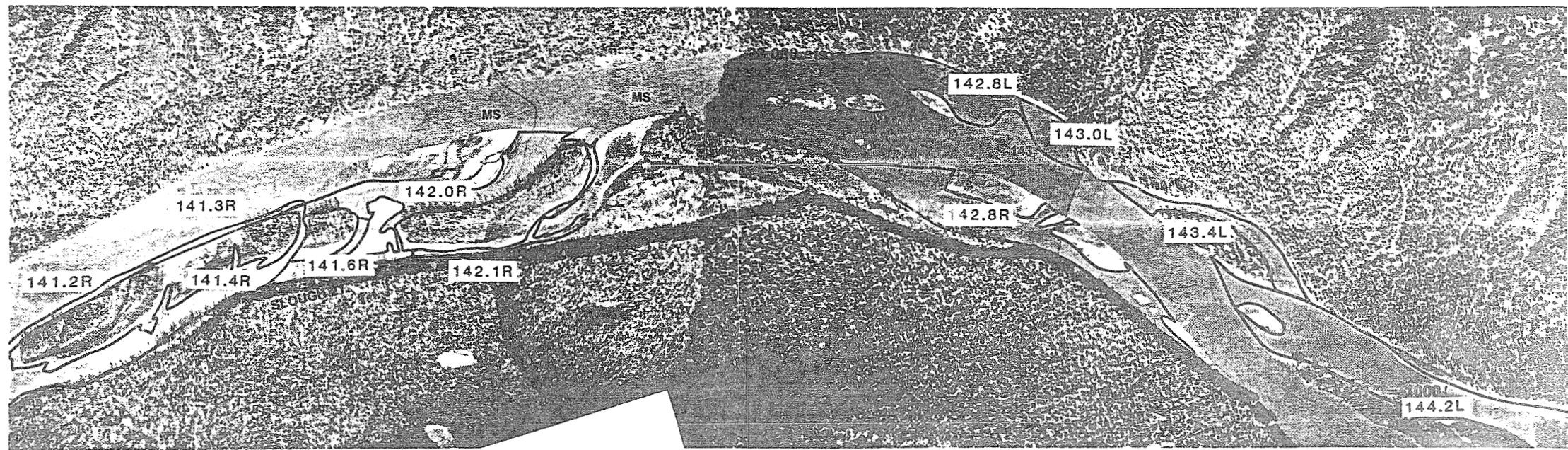
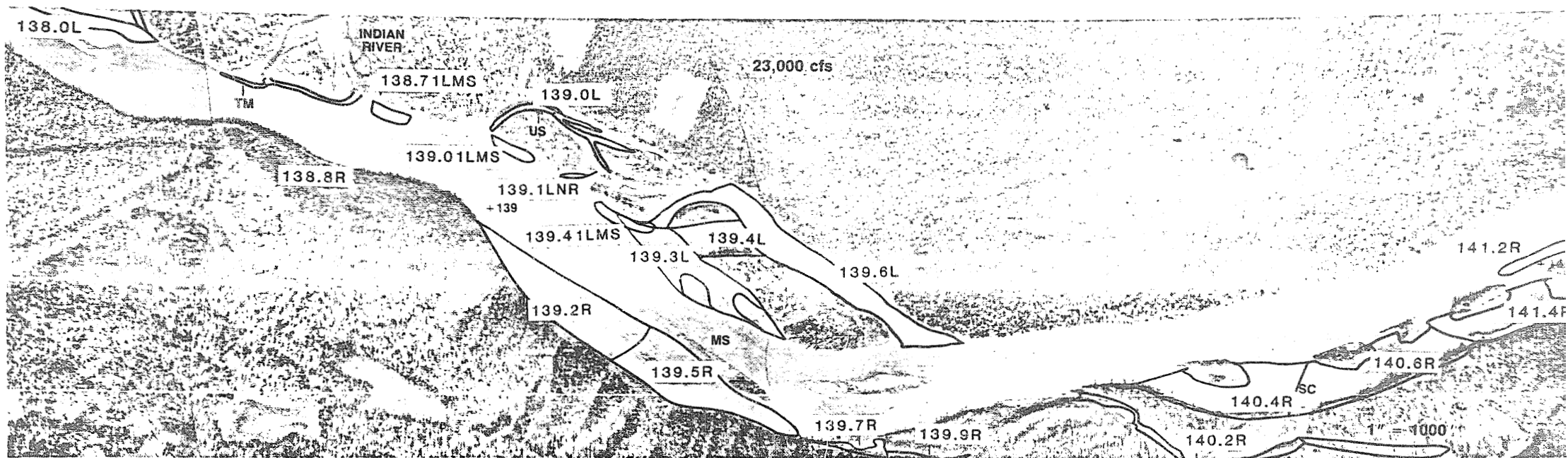

Plate 8. Locations of Recon and non-recon sites on the middle reach of the Susitna River.
 River miles 138 to 144.

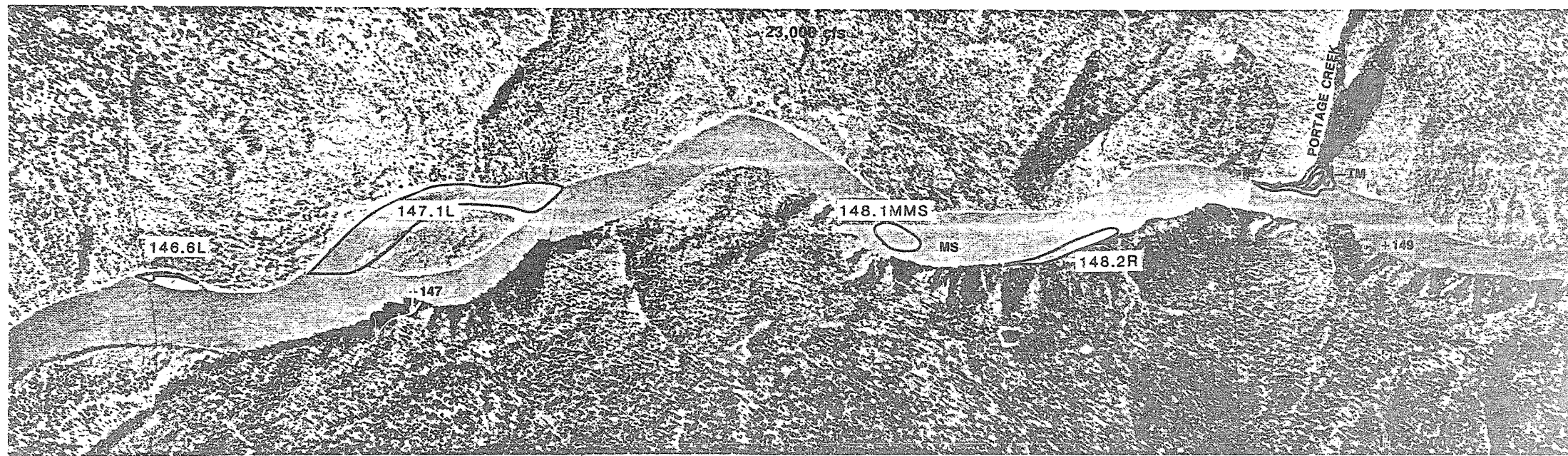
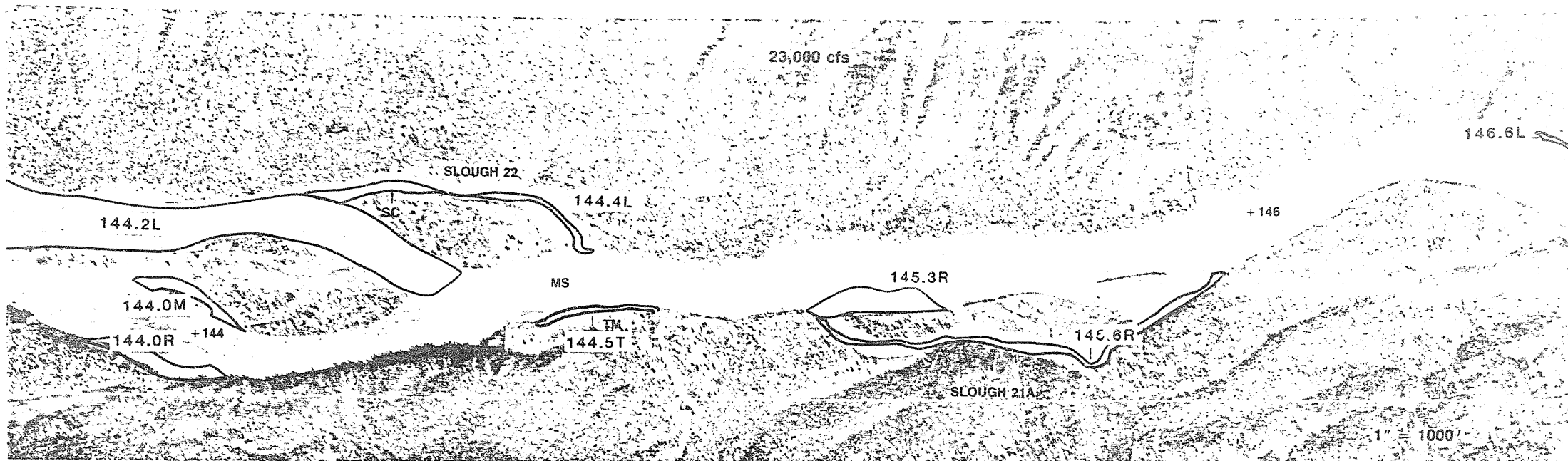

Plate 9. Locations of Recon and non-recon sites on the middle reach of the Susitna River.
River miles 144 to 149.

APPENDIX B

Recon sites are listed in Appendix Table B-1 and non-recon sites are listed in Appendix Table B-2. Along the vertical margin of these tables are site identification labels corresponding to the Recon and non-recon sites identified on the plates in Appendix A. Along the horizontal margin are the data sources grouped by data type (juvenile or adult). The data source is indicated by a letter and a date. The date corresponds to the year that the data were collected, and the letter indicates the report in which the data were reported as listed below. Within the body of the table ADF&G site names which were used in the source report are entered in line with the corresponding recon or non-recon site identification code to indicate that data is available.

- A. Alaska Department of Fish and Game. 1981a. Phase 1 final draft report. Subtask 7.10. Adult anadromous fisheries project. Alaska Department of Fish and Game Susitna Hydro Aquatic Studies. Anchorage, Alaska.
- B. _____. 1981b. Phase 1 final draft report. Subtask 7.10. Juvenile anadromous fish study on the Lower Susitna River. Alaska Department of Fish and Game Susitna Hydro Aquatic Studies. Anchorage, Alaska.
- C. _____. 1983a. Susitna Hydro aquatic studies phase II final report. Volume 2 (2 parts). Adult anadromous fish studies, 1982. Alaska Department of Fish and Game Susitna Hydro Aquatic Studies. Anchorage, Alaska.
- D. _____. 1983b. Susitna Hydro aquatic studies phase II basic data report. Volume 3 (2 parts). Resident and juvenile anadromous fish studies on the Susitna River below Devil Canyon, 1982. Alaska Department of Fish and Game Susitna Hydro Aquatic Studies. Anchorage, Alaska.
- E. Barrett, B.M., F.M. Thompson, and S.N. Wick. 1984. Adult anadromous fish investigations: May-October 1983. Alaska Department of Fish and Game Susitna Hydro Aquatic Studies. Report No. 1. Prepared for the Alaska Power Authority. Alaska Department of Fish and Game. Anchorage, Alaska.
- F. Barrett, B.M., F.M. Thompson, and S.N. Wick. 1985. Adult anadromous fish investigations: May-October 1984. Alaska Department of Fish and Game Susitna Hydro Aquatic Studies. Report No. 1. Prepared for the Alaska Power Authority. Alaska Department of Fish and Game. Anchorage, Alaska.
- G. Schmidt, D.C., S.S. Hale, P. Suchanek, and D.L. Crawford, editors. 1984. Resident and juvenile fish investigations (May-October 1983). Alaska Department of Fish and Game Susitna Hydro Aquatic Studies. Report No. 2. Prepared for the Alaska Power Authority. Alaska Department of Fish and Game. Anchorage, Alaska.
- H. Alaska Department of Fish and Game Susitna Hydro Aquatic Studies. Provisional data collected during 1984 presented in Appendix D of this report.
- I. Aaserude R.G., J. Thiele, and D. Trudgen. 1985. Provisional draft report: Characterization of the Aquatic Habitats of the middle Susitna River Anchorage, Alaska.

Appendix Table B-1. List of EWT&A Recon sites and corresponding sites where fishery data were collected, 1981-1984.

SITE	JUVENILE DATA					ADULT DATA				
	B 1981	D 1982	G 1983	H 1984	I 1984	A 1981	C 1982	E 1983	F 1984	I 1984
100.4 R					100.4 R	MS100.5			100.5 R	100.4 R
100.6 L					100.6 L				102.0 L	100.6 L
100.6 R					100.6 R	SLOUGH 2	SLOUGH 2	SLOUGH 2	SLOUGH 2	100.6 R
100.7 R					100.7 R					100.7 R
101.2 R				WHISKERS EAST	101.2 R				101.2 R	101.2 R
101.3 M					101.3 M					101.3 M
101.4 L	WHISK SLOUGH	WHISK SLOUGH	WHISK SLOUGH		101.4 L					101.4 L
101.5 L			MSEWHIS SLH	WHISKER'S WEST	101.5 L				102.0 L	101.5 L
101.6 L			SLOUGH 3B		101.6 L	SLOUGH 3B	SLOUGH 3B	SLOUGH 3B	102.0 L, SL 3B	101.6 L
101.7 L				SP SITE 101.7 L	101.7 L					101.7 L
101.8 L					101.8 L	SLOUGH 3A	SLOUGH 3A	SLOUGH 3A	SLOUGH 3A	101.8 L
102.0 L					102.0 L					102.0 L
102.2 L					102.2 L					102.2 L
102.6 L					102.6 L					102.6 L
104.0 R					104.0 R					104.0 R
104.3 M					104.3 M					104.3 M
105.2 R					105.2 R	SLOUGH 4	SLOUGH 4	SLOUGH 4	SLOUGH 4	105.2 R
105.7 R					105.7 R					105.7 R
106.3 R					106.3 R					106.3 R
107.1 L					107.1 L					107.1 L
107.6 L			SLOUGH 5		107.6 L	SLOUGH 5	SLOUGH 5	SLOUGH 5	SLOUGH 5	107.6 L
108.3 L					108.3 L	SLOUGH 6	SLOUGH 6	SLOUGH 6	SLOUGH 6	108.3 L
108.7 L					108.7 L					108.7 L
108.9 L					108.9 L					108.9 L
109.3 M					109.3 M					109.3 M
109.4 R					109.4 R					109.4 R
109.5 M										
110.4 L			OXBOW I		110.4 L				110.8 L, 110.1 L	110.4 L
110.8 M					110.8 M					110.8 M
111.0 R					111.0 R					111.0 R
111.5 R					111.5 R					111.5 R
111.6 R		MS @ 111.6 - 112.0			111.6 R					111.6 R
112.4 L					112.4 L					112.4 L
112.5 L	SLOUGH 6A	SLOUGH 6A	SLOUGH 6A			SLOUGH 6A	SLOUGH 6A	SLOUGH 6A	SLOUGH 6A	
112.6 L			MS AB SL6A	SC 6A	112.6 L				112.7 L, 112.2 L	112.6 L

Appendix Table B-1. Continued.

SITE	JUVENILE DATA					ADULT DATA				
	B 1981	D 1982	G 1983	H 1984	I 1984	A 1981	C 1982	E 1983	F 1984	I 1984
113.1 R						SLOUGH 7	SLOUGH 7	SLOUGH 7	SLOUGH 7	
113.6 R					113.6 R					113.6 R
113.7 R		SLOUGH 3	SLOUGH 3		113.7 R	SLOUGH 8	SLOUGH 8	SLOUGH 8	SLOUGH 8	113.7 R
113.8 R					113.8 R					113.8 R
113.9 R					113.9 R					113.9 R
114.0 R				LANE CREEK	114.0 R				114.0 R	114.0 R
114.1 R					114.1 R				114.0 C	114.1 R
115.0 R					115.0 R		MS114.4	MS115.0	114.6 R	115.0 R
115.6 R	MAINSTEM II		MAINSTEM II	MAINSTEM 2	115.6 R			MS115.0	115.0 R	115.6 R
115.8 R					116.8 R					116.8 R
117.0 M			SC BLW CURRY		117.0 M					117.0 M
117.1 M					117.1 M					117.1 M
117.2 M					117.2 M					117.2 M
117.7 L					117.7 L				117.9 L	117.7 L
117.8 L					117.8 L				117.9 L	117.8 L
117.9 L					117.9 L				BUSHROD SLOUGH	117.9 L
117.9 R					117.9 R	MS117.7				117.9 R
118.0 L					118.0 L					118.0 L
118.6 M					118.6 M					118.6 M
119.2 R				LITTLE ROCK	119.2 R					119.2 R
119.3 L					119.3 L				119.4 L	119.3 L
119.4 L					119.4 L				119.7 C	119.4 L
119.5 L					119.5 L					119.5 L
119.6 L			DIAGON II		119.6 L					119.6 L
119.7 L					119.7 L					119.7 L
119.8 L					119.8 L					119.8 L
120.0 L					120.0 L					120.0 L
120.0 R					120.0 R					120.0 R
121.1 L					121.1 L					121.1 L
121.1 R					121.1 R					121.1 R
121.5 R					121.5 R					121.5 R
121.6 R					121.6 R					121.6 R
121.7 R	SU SIDE CHANNEL				121.7 R					121.7 R
121.8 R					121.8 R	SLOUGH 8D	SLOUGH 8D	SLOUGH 8D	SLOUGH 8D	121.8 R
121.9 R					121.9 R	SLOUGH 8C	SLOUGH 8C	SLOUGH 8C	SLOUGH 8C	121.9 R

Appendix Table B-1. Continued.

SITE	JUVENILE DATA					ADULT DATA				
	B 1981	D 1982	G 1983	H 1984	I 1984	A 1981	C 1982	E 1983	F 1984	I 1984
122.4 R					122.4 R					122.4 R
122.5 R					122.5 R	SLOUGH 8B	SLOUGH 8B	SLOUGH 8B	SLOUGH 8B	122.5 R
123.0 L					123.0 L					123.0 L
123.1 R					123.1 R					123.1 R
123.2 R					123.2 R					123.2 R
123.3 R					123.3 R					123.3 R
123.6 R					123.6 R	MOOSE SLOUGH	MOOSE SLOUGH	MOOSE SLOUGH	MOOSE SLOUGH	123.6 R
124.0 M	MS SU GRAVEL BAR				124.0 M				124.0 L	124.0 M
124.1 L					124.1 L					124.1 L
124.8 R					124.8 R					124.8 R
125.1 R					125.1 R					125.1 R
125.2 R				SKULL CREEK	125.2 R	SLOUGH A, A'	SLOUGH A, A'	SLOUGH A, & A'	124.9L&25.1R, SL A&A	125.2 R
125.6 L					125.6 L					125.6 L
125.6 R										
125.7 R					125.7 R					125.7 R
125.9 R					125.9 R					125.9 R
126.0 R	SLOUGH 8A	SLOUGH 8A	SLOUGH 8A		126.0 R	SLOUGH 8A	SLOUGH 8A		SLOUGH 8A	126.0 R
126.3 R					126.3 R		SLOUGH B	SLOUGH B	SLOUGH B	126.3 R
127.0 M					127.0 M				127.1 L	127.0 M
127.1 M					127.1 M				127.1 L	127.1 M
127.2 M					127.2 M					127.2 M
127.4 L					127.4 L					127.4 L
127.5 M					127.5 M					127.5 M
128.3 R					128.3 R				128.3 C	128.3 R
128.4 R										
128.5 R					128.5 R					128.5 R
128.7 R					128.7 R		MS128.6		128.6 R	128.7 R
128.8 R		SLOUGH 9	SLOUGH 9		128.8 R	SLOUGH 9	SLOUGH 9	SLOUGH 9	SLOUGH 9	128.8 R
129.3 L					129.3 L					129.3 L
129.4 R					129.4 R	SLOUGH 9B	SLOUGH 9B	SLOUGH 9B	SLOUGH 9B	129.4 R
129.5 R				SLOUGH 9	129.5 R	MS129.2			129.5 R	129.5 R
129.8 R					129.8 R		MS129.8			129.8 R
130.2 L					130.2 L					130.2 L
130.2 R					130.2 R	MS130.2			130.5 R, 129.8 R	130.2 R
131.2 R					131.2 R					131.2 R

Appendix Table B-1. Continued.

SITE	JUVENILE DATA					ADULT DATA				
	B 1981	D 1982	G 1983	H 1984	I 1984	A 1981	C 1982	E 1983	F 1984	J 1984
131.3 L				SP SITE 4TH	131.3 L	MS131.1			131.1 L	131.3 L
131.7 L				4TH JULY	131.7 L		MS131.3	MS131.1	131.3 L, 131.0 L	131.7 L
131.8 L					131.8 L					131.9 L
132.5 L					132.5 L					132.5 L
132.8 L			SC 10A	SC 10A	132.8 L					132.8 L
132.8 R					132.8 R					132.8 R
133.7 R					133.7 R	SLOUGH 9A	SLOUGH 9A	SLOUGH 9A	133.7 R, SL 9A	133.7 R
133.8 L					133.8 L				134.0 L	133.8 L
133.9 L					133.9 L	SLOUGH 10	SLOUGH 10	SLOUGH 10	SLOUGH 10	133.9 L
133.9 R					133.9 R					133.9 R
134.0 L	SLOUGH 10		SC 10		134.0 L					134.0 L
134.9 R			LOW SC 11		134.9 R				134.5 R to 135.4 R	134.9 R
135.0 L					135.0 L					135.0 L
135.0 R					135.0 R					135.0 R
135.1 R					135.1 R					135.1 R
135.3 L					135.3 L					135.3 L
135.5 R					135.5 R	SLOUGH 12	SLOUGH 12	SLOUGH 12	SLOUGH 12	135.5 R
135.6 R	SLOUGH 11	SLOUGH 11	SLOUGH 11		135.6 R	SLOUGH 11	SLOUGH 11	SLOUGH 11	SLOUGH 11	135.6 R
135.7 R					135.7 R	SLOUGH 13	SLOUGH 13	SLOUGH 13	SLOUGH 13	135.7 R
136.0 L				BOUG'S DELIGHT	136.0 L	SLOUGH 14	SLOUGH 14	SLOUGH 14	SLOUGH 14	136.0 L
136.3 R			UP SC 11		136.3 R	MS136.2	MS136.0	MS136.1	136.1 R	136.3 R
136.9 R	MS SUSIT GOLD CR								136.8 R	
137.2 R				ABV GOLD CK	137.2 R					137.2 R
137.5 L					137.5 L	SLOUGH 15	SLOUGH 15	SLOUGH 15	SLOUGH 15	137.5 L
137.5 R					137.5 R		MS137.4		137.4 R	137.5 R
137.8 L						SLOUGH 16 pt.	SLOUGH 16 pt.	SLOUGH 16 pt.	SLOUGH 16 pt.	
137.9 L					137.9 L	SLOUGH 16 pt.	SLOUGH 16 pt.	SLOUGH 16 pt.	SLOUGH 16 pt.	137.9 L
138.0 L							MS138.2		138.0 L	
138.8 R					138.8 R					138.8 R
139.0 L					139.0 L	SLOUGH 17	MS138.9, SL 17	SLOUGH 17	SLOUGH 17	139.0 L
139.2 R										
139.3 L										
139.4 L					139.4 L					139.4 L
139.5 R					139.5 R					139.5 R
139.6 L					139.6 L				139.4 L	139.6 L

Appendix Table B-1. Continued.

SITE	JUVENILE DATA					ADULT DATA				
	B 1981	D 1982	G 1983	H 1984	I 1984	A 1981	C 1982	E 1983	F 1984	I 1984
139.7 R									139.7 R	
139.9 R		SLOUGH 19	SLOUGH 19		139.9 R	SLOUGH 19	SLOUGH 19	SLOUGH 19	SLOUGH 19	139.9 R
140.2 R	SLOUGH 20	SLOUGH 20	SLOUGH 20		140.2 R	SLOUGH 20	SLOUGH 20	SLOUGH 20	SLOUGH 20	140.2 R
140.4 R					140.4 R				140.5 R	140.4 R
140.8 R					140.8 R					140.8 R
141.2 R					141.2 R				141.2 R	141.2 R
141.3 R					141.3 R					141.3 R
141.4 R			SC 21		141.4 R	SLOUGH 21 pt.	SLOUGH 21 pt.	SLOUGH 21 pt.	141.4 R, SL 21 pt.	141.4 R
141.6 R					141.6 R	SLOUGH 21 pt.	SLOUGH 21 pt.	SLOUGH 21 pt.	SLOUGH 21 pt.	141.6 R
142.0 R					142.0 R				142.0 R	142.0 R
142.1 R		SLOUGH 21	SLOUGH 21		142.1 R	SLOUGH 21 pt.	SLOUGH 21 pt.	SLOUGH 21 pt.	SLOUGH 21 pt.	142.1 R
142.8 L					142.8 L					142.8 L
142.8 R					142.8 R					142.8 R
143.0 L					143.0 L				ANNA CR SLOUGH	143.0 L
143.4 L					143.4 L		MS143.3			143.4 L
144.0 M					144.0 M					144.0 M
144.0 R					144.0 R					144.0 R
144.2 L					144.2 L					144.2 L
144.4 L			SLOUGH 22		144.4 L			SLOUGH 22	SLOUGH 22	144.4 L
145.3 R					145.3 R					145.3 R
145.6 R					145.6 R	SLOUGH 21A	SLOUGH 21A	SLOUGH 21A	SLOUGH 21A	145.6 R
146.6 L					146.6 L					146.6 L
147.1 L	MS SUSIT ISLAND			FAT CANE	147.1 L					147.1 L
148.2 R					148.2 R					148.2 R

Appendix Table B-2. List of sites not included in the EWI&A recon site analysis where fishery data were collected.

SITE	JUVENILE DATA				ADULT DATA			
	B 1981	D 1982	G 1983	H,I 1984	A 1981	C 1982	E 1983	F 1984
99.0 RNR				RECON SITE 99.0R				
99.5 RNR				RECON SITE 99.5R				
100.1 RNR				RECON SITE 100.1R				
100.2 RNR				RECON SITE 100.2R				
100.5 RNR				RECON SITE 100.5R				
101.6 LMS		MS @ 101.6 - 102.0						
105.8 LMS				SP SITE 105.8L				MS SPAWN 105.8L
106.2 RMS								MS SPAWN 106.2R
115.9 LNR								MS SPAWN 115.9L
116.3 RNR				RECON SITE 116.3M				
117.85 LNR				RECON SITE 117.85L				
118.91 LMS				SP SITE 118.9 L			MS SPAWN 119.0	MS SPAWN 118.9L
119.11 LMS				SP SITE 119.1R				MS SPAWN 119.1R
120.6 MMS		MS @ CURRY						
130.1 LMS		MS @ 130.1 - 130.5						
130.5 T		MS @ SHERMAN CREEK						
130.6 LMS		MS @ 130.6 - 131.0						
133.8 RMS				SP SITE 133.8R TARGE				
135.1 RMS		MS @ 135.1 - 135.5						
135.6 LMS		MS @ 135.5 - 136.0						
136.8 RMS							MS SPAWN 136.8 86C	
137.0 RMS		MS @ 136.6 - 137.0						
137.6 LMS		MS @ 137.6 - 138.0						
138.71 LMS				SP SITE 138.7L			MS SPAWN 138.6 DS SL	MS SPAWN 138.7L
139.01 LMS				SP SITE 139.0L				MS SPAWN 139.0L
139.1 LNR					SLOUGH 18	SLOUGH 18	SLOUGH 18	SLOUGH 18
139.41 LMS				SP SITE 139.4L				
144.5 T		MS @ JACK LONG CR.						
148.1 MMS						MS SPAWN 148.2		

APPENDIX C

This appendix presents all ADF&G distribution and abundance data collected in the middle reach of the Susitna River during the past four years (1981-1984). In addition, data collected by EWT&A during the 1984 Recon site evaluation trips are included. A separate table is presented for each site. Within the tables, data are grouped by salmon species, then by date and life phase. All adult data are presented as actual counts. The juvenile data, however, are presented by counts (1984) or catch per unit effort (CPUE)(1981-1982) or catch per cell (C/C)(1983). Both CPUE and C/C are listed under the CPUE column of the table in order to conserve space. Due to the nature of the data, EWT&A Recon data and other incidental observations are recorded as a "P" to indicate presence of the particular species and life stage. The actual date of observation is listed for all adult observations. Juvenile data collected by ADF&G/RJ during 1981-1983 are recorded as: E = early (first half of the month); L = late (last half of the month); or A = all (entire month), due to the nature of the sampling schedules used in these studies. The last column under each species is headed by a S for "source". The data source is indicated by a letter code as follows:

- A. Alaska Department of Fish and Game. 1981a. Phase I final draft report. Subtask 7.10. Adult anadromous fisheries project. Alaska Department of Fish and Game Susitna Hydro Aquatic Studies. Anchorage, Alaska.
- B. _____. 1981b. Phase I final draft report. Subtask 7.10. Juvenile anadromous fish study on the Lower Susitna River. Alaska Department of Fish and Game Susitna Hydro Aquatic Studies. Anchorage, Alaska.
- C. _____. 1983a. Susitna Hydro aquatic studies phase II final report. Volume 2 (2 parts). Adult anadromous fish studies, 1982. Alaska Department of Fish and Game Susitna Hydro Aquatic Studies. Anchorage, Alaska.
- D. _____. 1983b. Susitna Hydro aquatic studies phase II basic data report. Volume 3 (2 parts). Resident and juvenile anadromous fish studies on the Susitna River below Devil Canyon, 1982. Alaska Department of Fish and Game Susitna Hydro Aquatic Studies. Anchorage, Alaska.
- E. Barrett, B.M., F.M. Thompson, and S.N. Wick. 1984. Adult anadromous fish investigations: May-October 1983. Alaska Department of Fish and Game Susitna Hydro Aquatic Studies. Report No. 1. Prepared for the Alaska Power Authority. Alaska Department of Fish and Game. Anchorage, Alaska.
- F. Barrett, B.M., F.M. Thompson, and S.N. Wick. 1985. Adult anadromous fish investigations: May-October 1984. Alaska Department of Fish and Game Susitna Hydro Aquatic Studies. Report No. 1. Prepared for the Alaska Power Authority. Alaska Department of Fish and Game. Anchorage, Alaska.
- G. Schmidt, D.C., S.S. Hale, P. Suchanek, and D.L. Crawford, editors. 1984. Resident and juvenile fish investigations (May-October 1983). Alaska Department of Fish and Game Susitna Hydro Aquatic Studies. Report No. 2. Prepared for the Alaska Power Authority. Alaska Department of Fish and Game. Anchorage, Alaska.
- H. Alaska Department of Fish and Game Susitna Hydro Aquatic Studies. Provisional data collected during 1984 presented in Appendix D of this report.
- I. Aaserude R.G., J. Thiele, and D. Trudgen. 1985. Provisional draft report: Characterization of the Aquatic Habitats of the middle Susitna River Anchorage, Alaska.

Appendix Table C-1. Raw data from ADF&G SuHydro 1981-1984 and EWT&A 1984 for Recon site 100.4 R.

CHINOOK					COHO					CHUM					SOCKEYE					PINK															
DATE		ADULT	JUVENILE	*	DATE		ADULT	JUVENILE	*	DATE		ADULT	JUVENILE	*	DATE		ADULT	JUVENILE	*	DATE		ADULT	JUVENILE	*											
Y	M	D	NUMBERS	CPUE	NUMBERS	S	Y	M	D	NUMBERS	CPUE	NUMBERS	S	Y	M	D	NUMBERS	CPUE	NUMBERS	S	Y	M	D	NUMBERS	CPUE	NUMBERS	S								
81	8	22	0			A	81	8	22	0			A	81	8	22	(EGGS)				A	81	8	22	0			A	81	8	22	0			A
84	8	24	0			F	84	8	24	0			F	84	8	24	0				F	84	8	24	0			F	84	8	24	0			F
84	9	1	0			F	84	9	1	0			F	84	9	1	0				F	84	9	1	0			F	84	9	1	0			F
84	9	8	0			F	84	9	8	0			F	84	9	8	0				F	84	9	8	0			F	84	9	8	0			F
84	9	11	0			I	84	9	11	0			I	84	9	11	0				I	84	9	11	0			I	84	9	11	0			I
84	9	15	0			F	84	9	15	0			F	84	9	15	0				F	84	9	15	0			F	84	9	15	0			F
84	9	22	0			F	84	9	22	0			F	84	9	22	0				F	84	9	22	0			F	84	9	22	0			F
84	9	29	0			F	84	9	29	0			F	84	9	29	0				F	84	9	29	0			F	84	9	29	0			F

Appendix Table C-2. Raw data from ADF&G SuHydro 1981-1984 and EWT&A 1984 for Recon site 100.6 L.

CHINOOK					COHO					CHUM					SOCKEYE					PINK															
DATE		ADULT	JUVENILE	*	DATE		ADULT	JUVENILE	*	DATE		ADULT	JUVENILE	*	DATE		ADULT	JUVENILE	*	DATE		ADULT	JUVENILE	*											
Y	M	D	NUMBERS	CPUE	NUMBERS	S	Y	M	D	NUMBERS	CPUE	NUMBERS	S	Y	M	D	NUMBERS	CPUE	NUMBERS	S	Y	M	D	NUMBERS	CPUE	NUMBERS	S								
84	8	24	0			F	84	8	24	0			F	84	8	24	0				F	84	8	24	0			F	84	8	24	0			F
84	9	1	0			F	84	9	1	0			F	84	9	1	0				F	84	9	1	0			F	84	9	1	0			F
84	9	8	0			F	84	9	8	0			F	84	9	8	0				F	84	9	8	0			F	84	9	8	0			F
84	9	11	0			I	84	9	11	0			I	84	9	11	0				I	84	9	11	0			I	84	9	11	0			I
84	9	15	0			F	84	9	15	0			F	84	9	15	0				F	84	9	15	0			F	84	9	15	0			F
84	9	22	0			F	84	9	22	0			F	84	9	22	0				F	84	9	22	0			F	84	9	22	0			F
84	9	29	0			F	84	9	29	0			F	84	9	29	0				F	84	9	29	0			F	84	9	29	0			F

Appendix Table C-3. Raw data from ADF&G SuHydro 1981-1984 and ENT&A 1984 for Recon site 100.5 R.

CHINOOK					COHO					CHUM					SOCKEYE					PINK														
DATE			ADULT	JUVENILE	*	DATE			ADULT	JUVENILE	*	DATE			ADULT	JUVENILE	*	DATE			ADULT	JUVENILE	*	DATE			ADULT	JUVENILE	*					
Y	M	D	NUMBERS	CPUE	NUMBERS	S	Y	M	D	NUMBERS	CPUE	NUMBERS	S	Y	M	D	NUMBERS	CPUE	NUMBERS	S	Y	M	D	NUMBERS	CPUE	NUMBERS	S	Y	M	D	NUMBERS	CPUE	NUMBERS	S
81	8	2	0			A	81	8	2	0			A	81	8	2	0			H	81	8	2	0			A	81	8	2	0			A
81	8	21	0			A	81	8	21	0			A	81	8	21	0			A	81	8	21	0			A	81	8	21	0			A
81	8	29	0			A	81	8	29	0			A	81	8	29	3			A	81	8	29	0			A	81	8	29	0			A
81	9	6	0			A	81	9	6	0			A	81	9	6	27			A	81	9	6	0			A	81	9	6	0			A
81	9	16	0			A	81	9	16	0			A	81	9	16	6			H	81	9	16	0			A	81	9	16	0			A
81	9	24	0			A	81	9	24	0			A	81	9	24	5			A	81	9	24	0			A	81	9	24	0			A
81	10	2	0			A	81	10	2	0			H	81	10	2	3			H	81	10	2	0			H	81	10	2	0			H
82	8	8	0			C	82	8	8	0			C	82	8	8	0			C	82	8	8	0			C	82	8	8	0			C
82	8	13	0			C	82	8	13	0			C	82	8	13	0			C	82	8	13	0			C	82	8	13	0			C
82	8	20	0			C	82	8	20	0			C	82	8	20	0			C	82	8	20	0			C	82	8	20	0			C
82	8	26	0			C	82	8	26	0			C	82	8	26	0			C	82	8	26	0			C	82	8	26	0			C
82	9	1	0			C	82	9	1	0			C	82	9	1	0			C	82	9	1	0			C	82	9	1	0			C
82	9	29	0			C	82	9	29	0			C	82	9	29	0			C	82	9	29	0			C	82	9	29	0			C
82	10	25	0			C	82	10	25	0			C	82	10	25	0			C	82	10	25	0			C	82	10	25	0			C
83	7	27	0			E	83	7	27	0			E	83	7	27	0			E	83	7	27	0			E	83	7	27	0			E
83	8	7	0			E	83	8	7	0			E	83	8	7	0			E	83	8	7	0			E	83	8	7	0			E
83	8	15	0			E	83	8	15	0			E	83	8	15	0			E	83	8	15	0			E	83	8	15	0			E
83	8	22	0			E	83	8	22	0			E	83	8	22	0			E	83	8	22	0			E	83	8	22	0			E
83	8	29	0			E	83	8	29	0			E	83	8	29	10			E	83	8	29	0			E	83	8	29	0			E
83	9	5	0			E	83	9	5	0			E	83	9	5	23			E	83	9	5	0			E	83	9	5	0			E
83	9	12	0			E	83	9	12	0			E	83	9	12	49			E	83	9	12	0			E	83	9	12	0			E
83	9	19	0			E	83	9	19	0			E	83	9	19	21			E	83	9	19	0			E	83	9	19	0			E
83	10	1	0			E	83	10	1	0			E	83	10	1	0			E	83	10	1	0			E	83	10	1	0			E
83	10	8	0			E	83	10	8	0			E	83	10	8	0			E	83	10	8	0			E	83	10	8	0			E
84	8	9	0			F	84	8	9	0			F	84	8	9	0			F	84	8	9	0			F	84	8	9	0			F
84	8	15	0			F	84	8	15	0			F	84	8	15	2			F	84	8	15	0			F	84	8	15	0			F
84	8	17	0			F	84	8	17	0			F	84	8	17	13			F	84	8	17	0			F	84	8	17	2			F
84	8	22	0			I	84	8	22	0			I	84	8	22	P			I	84	8	22	0			I	84	8	22	0			I
84	8	26	0			F	84	8	26	0			F	84	8	26	0			F	84	8	26	0			F	84	8	26	0			F
84	9	6	0			F	84	9	6	0			F	84	9	6	129			F	84	9	6	7			F	84	9	6	0			F
84	9	15	0			F	84	9	15	0			F	84	9	15	26			F	84	9	15	4			F	84	9	15	0			F
84	9	17	0			F	84	9	17	0			F	84	9	17	55			F	84	9	17	5			F	84	9	17	0			F
84	9	24	0			F	84	9	24	0			F	84	9	24	32			F	84	9	24	4			F	84	9	24	0			F
84	9	28	0			F	84	9	28	0			F	84	9	28	0			F	84	9	28	2			F	84	9	28	0			F
84	9	30	0			F	84	9	30	0			F	84	9	30	0			F	84	9	30	2			F	84	9	30	0			F
84	10	7	0			F	84	10	7	0			F	84	10	7	0			F	84	10	7	4			F	84	10	7	0			F

Appendix Table C-3. Raw data from ADF&G SuHvdro 1981-1984 and EHT&A 1984 for Recon site 100.6 R.

CHINOOK					COHO					CHUM					SOCKEYE					PINK														
DATE			ADULT	JUVENILE	*	DATE			ADULT	JUVENILE	*	DATE			ADULT	JUVENILE	*	DATE			ADULT	JUVENILE	*											
Y	M	D	NUMBERS	CPUE	NUMBERS	S	Y	M	D	NUMBERS	CPUE	NUMBERS	S	Y	M	D	NUMBERS	CPUE	NUMBERS	S	Y	M	D	NUMBERS	CPUE	NUMBERS	S							
81	8	2	0			A	81	8	2	0			A	81	8	2	0			A	81	8	2	0			A	81	8	2	0			A
81	8	21	0			A	81	8	21	0			A	81	8	21	0			A	81	8	21	0			A	81	8	21	0			A
81	8	29	0			A	81	8	29	0			A	81	8	29	3			A	81	8	29	0			A	81	8	29	0			A
81	9	6	0			A	81	9	6	0			A	81	9	6	27			A	81	9	6	0			A	81	9	6	0			A
81	9	16	0			A	81	9	16	0			A	81	9	16	6			A	81	9	16	0			A	81	9	16	0			A
81	9	24	0			A	81	9	24	0			A	81	9	24	5			A	81	9	24	0			A	81	9	24	0			A
81	10	2	0			H	81	10	2	0			H	81	10	2	3			H	81	10	2	0			H	81	10	2	0			H
82	8	8	0			C	82	8	8	0			C	82	8	8	0			C	82	8	8	0			C	82	8	8	0			C
82	8	13	0			C	82	8	13	0			C	82	8	13	0			C	82	8	13	0			C	82	8	13	0			C
82	8	20	0			C	82	8	20	0			C	82	8	20	0			C	82	8	20	0			C	82	8	20	0			C
82	8	26	0			C	82	8	26	0			C	82	8	26	0			C	82	8	26	0			C	82	8	26	0			C
82	9	1	0			C	82	9	1	0			C	82	9	1	0			C	82	9	1	0			C	82	9	1	0			C
82	9	29	0			C	82	9	29	0			C	82	9	29	0			C	82	9	29	0			C	82	9	29	0			C
82	10	25	0			C	82	10	25	0			C	82	10	25	0			C	82	10	25	0			C	82	10	25	0			C
83	7	27	0			E	83	7	27	0			E	83	7	27	0			E	83	7	27	0			E	83	7	27	0			E
83	8	7	0			E	83	8	7	0			E	83	8	7	0			E	83	8	7	0			E	83	8	7	0			E
83	8	15	0			E	83	8	15	0			E	83	8	15	0			E	83	8	15	0			E	83	8	15	0			E
83	8	22	0			E	83	8	22	0			E	83	8	22	0			E	83	8	22	0			E	83	8	22	0			E
83	8	29	0			E	83	8	29	0			E	83	8	29	10			E	83	8	29	0			E	83	8	29	0			E
83	9	5	0			E	83	9	5	0			E	83	9	5	23			E	83	9	5	0			E	83	9	5	0			E
83	9	12	0			E	83	9	12	0			E	83	9	12	49			E	83	9	12	0			E	83	9	12	0			E
83	9	19	0			E	83	9	19	0			E	83	9	19	21			E	83	9	19	0			E	83	9	19	0			E
83	10	1	0			E	83	10	1	0			E	83	10	1	0			E	83	10	1	0			E	83	10	1	0			E
83	10	8	0			E	83	10	8	0			E	83	10	8	0			E	83	10	8	0			E	83	10	8	0			E
84	8	9	0			F	84	8	9	0			F	84	8	9	0			F	84	8	9	0			F	84	8	9	0			F
84	8	15	0			F	84	8	15	0			F	84	8	15	2			F	84	8	15	0			F	84	8	15	0			F
84	8	17	0			F	84	8	17	0			F	84	8	17	13			F	84	8	17	0			F	84	8	17	2			F
84	8	22	0			I	84	8	22	0			I	84	8	22	P			I	84	8	22	0			I	84	8	22	0			I
84	8	26	0			F	84	8	26	0			F	84	8	26	0			F	84	8	26	0			F	84	8	26	0			F
84	9	6	0			F	84	9	6	0			F	84	9	6	129			F	84	9	6	7			F	84	9	6	0			F
84	9	15	0			F	84	9	15	0			F	84	9	15	26			F	84	9	15	4			F	84	9	15	0			F
84	9	17	0			F	84	9	17	0			F	84	9	17	55			F	84	9	17	5			F	84	9	17	0			F
84	9	24	0			F	84	9	24	0			F	84	9	24	32			F	84	9	24	4			F	84	9	24	0			F
84	9	28	0			F	84	9	28	0			F	84	9	28	0			F	84	9	28	2			F	84	9	28	0			F
84	9	30	0			F	84	9	30	0			F	84	9	30	0			F	84	9	30	2			F	84	9	30	0			F
84	10	7	0			F	84	10	7	0			F	84	10	7	0			F	84	10	7	4			F	84	10	7	0			F

Appendix Table C-4. Raw data from ADF&G SuHvdro 1981-1984 and EWT&A 1984 for Recon site 101.2 R.

CHINOOK					COHO					CHUM					SCKEYE					PINK				
DATE	ADULT	JUVENILE	#		DATE	ADULT	JUVENILE	#		DATE	ADULT	JUVENILE	#		DATE	ADULT	JUVENILE	#		DATE	ADULT	JUVENILE	#	
Y M D	NUMBERS	CPUE	NUMBERS	S	Y M D	NUMBERS	CPUE	NUMBERS	S	Y M D	NUMBERS	CPUE	NUMBERS	S	Y M D	NUMBERS	CPUE	NUMBERS	S	Y M D	NUMBERS	CPUE	NUMBERS	S
84 8 24	0			F	84 8 24	0			F	84 8 24	0			F	84 8 24	0			F	84 8 24	0			F
84 9 1	0			F	84 9 1	0			F	84 9 1	0			F	84 9 1	0			F	84 9 1	0			F
84 9 8	0			F	84 9 8	0			F	84 9 8	0			F	84 9 8	0			F	84 9 8	0			F
84 9 11	0			I	84 9 11	0			I	84 9 11	P			I	84 9 11	0			I	84 9 11	0			I
84 9 14			B	H	84 9 14			0	H	84 9 14			0	H	84 9 14			0	H	84 9 14			0	H
84 9 15	0			F	84 9 15	0			F	84 9 15	39			F	84 9 15	0			F	84 9 15	0			F
84 9 22	0			F	84 9 22	0			F	84 9 22	v			F	84 9 22	0			F	84 9 22	0			F
84 9 29	0			F	84 9 29	0			F	84 9 29	16			F	84 9 29	0			F	84 9 29	0			F
84 10 6			2	H	84 10 6			0	H	84 10 6			0	H	84 10 6			0	H	84 10 6			0	H

Appendix Table C-5. Raw data from ADF&G SuHvdro 1981-1984 and EWT&A 1984 for Recon site 101.3 M.

CHINOOK					COHO					CHUM					SCKEYE					PINK				
DATE	ADULT	JUVENILE	#		DATE	ADULT	JUVENILE	#		DATE	ADULT	JUVENILE	#		DATE	ADULT	JUVENILE	#		DATE	ADULT	JUVENILE	#	
Y M D	NUMBERS	CPUE	NUMBERS	S	Y M D	NUMBERS	CPUE	NUMBERS	S	Y M D	NUMBERS	CPUE	NUMBERS	S	Y M D	NUMBERS	CPUE	NUMBERS	S	Y M D	NUMBERS	CPUE	NUMBERS	S
84 9 11	0			I	84 9 11	P			I	84 9 11	P			I	84 9 11	0			I	84 9 11	0			I

Appendix Table C-6. Raw data from ADF&G SuHvdro 1981-1984 and EWT&A 1984 for Recon site 101.4 L.

CHINOOK					COHO					CHUM					SOCKEYE					PINK				
DATE	ADULT	JUVENILE	#		DATE	ADULT	JUVENILE	#		DATE	ADULT	JUVENILE	#		DATE	ADULT	JUVENILE	#		DATE	ADULT	JUVENILE	#	
Y M D	NUMBERS	CPUE	NUMBERS	S	Y M D	NUMBERS	CPUE	NUMBERS	S	Y M D	NUMBERS	CPUE	NUMBERS	S	Y M D	NUMBERS	CPUE	NUMBERS	S	Y M D	NUMBERS	CPUE	NUMBERS	S
81 1 A		1.5	B		81 1 A		0	B		81 1 A		0	B		81 1 A		0	B		81 1 A		0	B	
81 5 E		0.5	B		81 5 E		0.2	B		81 5 E		0	B		81 5 E		0	B		81 5 E		0	B	
81 6 L		0.2	B		81 6 L		.3-.5	B		81 6 L		0	B		81 6 L		0	B		81 6 L		0	B	
81 7 E		0	B		81 7 E		0.1	B		81 7 E		0	B		81 7 E		0	B		81 7 E		0	B	
81 7 L		0.2	B		81 7 L		0	B		81 7 L		0	B		81 7 L		0	B		81 7 L		0	B	
81 8 E		0.2	B		81 8 E		0	B		81 8 E		0	B		81 8 E		0	B		81 8 E		0	B	
81 8 L		0.4	B		81 8 L		0.3	B		81 8 L		0	B		81 8 L		0	B		81 8 L		0	B	
81 9 E		0.7	B		81 9 E		0.1	B		81 9 E		0	B		81 9 E		0	B		81 9 E		0	B	
81 9 L		2.8	B		81 9 L		0.1	B		81 9 L		0	B		81 9 L		0	B		81 9 L		0	B	
82 2 A			0	D	82 2 A			6	D	82 2 A			0	D	82 2 A			0	D	82 2 A			0	D
82 3 A			22	D	82 3 A			5	D	82 3 A			0	D	82 3 A			0	D	82 3 A			0	D
82 4 A			15	D	82 4 A			5	D	82 4 A			0	D	82 4 A			0	D	82 4 A			0	D
82 5 L		0.1	D		82 5 L		0	D		82 5 L		0	D		82 5 L		0	D		82 5 L		0	D	
82 6 E		0-.1	D		82 6 E		0-.1	D		82 6 E		1-7	D		82 6 E		0	D		82 6 E		0	D	
82 6 L		1.5	D		82 6 L		0.9	D		82 6 L		0	D		82 6 L		0	D		82 6 L		0	D	
82 7 E		.1-.3	D		82 7 E		0-.4	D		82 7 E		0-1	D		82 7 E		11	D		82 7 E		0	D	
82 7 L		0.2	D		82 7 L		0	D		82 7 L		0	D		82 7 L		0	D		82 7 L		0	D	
82 8 E		0-.3	D		82 8 E		0-.05	D		82 8 E		0	D		82 8 E		0	D		82 8 E		0	D	
82 8 L		0-.2	D		82 8 L		0-.2	D		82 8 L		0	D		82 8 L		1	D		82 8 L		0	D	
82 9 E		0-.4	D		82 9 E		.1-5	D		82 9 E		0	D		82 9 E		0	D		82 9 E		0	D	
82 9 L		0-.1	D		82 9 L		0-.05	D		82 9 L		0	D		82 9 L		0	D		82 9 L		0	D	
83 6 L			6	G	83 6 L			91	G	83 6 L			5	G	83 6 L			7	G	83 6 L			0	G
83 7 L			53	G	83 7 L			120	G	83 7 L			0	G	83 7 L			5	G	83 7 L			0	G
83 8 E			31	G	83 8 E			28	G	83 8 E			0	G	83 8 E			6	G	83 8 E			0	G
83 8 L			64	G	83 8 L			14	G	83 8 L			0	G	83 8 L			5	G	83 8 L			0	G
83 9 E			83	G	83 9 E			16	G	83 9 E			0	G	83 9 E			1	G	83 9 E			0	G
83 9 L			23	G	83 9 L			22	G	83 9 L			0	G	83 9 L			0	G	83 9 L			0	G
84 8 22		0	I		84 8 22		0	I		84 8 22		P	1		84 8 22		0	I		84 8 22		P	1	
84 9 10			P	I	84 9 10			P	I	84 9 10			0	I	84 9 10			0	I	84 9 10			0	I

Appendix Table C-7. Raw data from ADF&G SuHvdro 1981-1984 and EWT&A 1984 for Recon site 101.5 L.

CHINOOK					COHO					CHUM					SOCKEYE					PINK				
DATE	ADULT	JUVENILE	#		DATE	ADULT	JUVENILE	#		DATE	ADULT	JUVENILE	#		DATE	ADULT	JUVENILE	#		DATE	ADULT	JUVENILE	#	
Y M D	NUMBERS	CPUE	NUMBERS	S	Y M D	NUMBERS	CPUE	NUMBERS	S	Y M D	NUMBERS	CPUE	NUMBERS	S	Y M D	NUMBERS	CPUE	NUMBERS	S	Y M D	NUMBERS	CPUE	NUMBERS	S
83 10 E			16	G	83 10 E			1	G	83 10 E			0	G	83 10 E			0	G	83 10 E			0	G
84 9 14			6	H	84 9 14			0	H	84 9 14			0	H	84 9 14			11	H	84 9 14			0	H
84 10 6			0	H	84 10 6			0	H	84 10 6			0	H	84 10 6			0	H	84 10 6			0	H

Appendix Table C-8. Raw data from ADF&G SuHvdro 1981-1984 and EWT&A 1984 for Recon site 101.6 L.

CHINOOK					COHO					CHUM					SOCKEYE					PINK				
DATE	ADULT	JUVENILE	*		DATE	ADULT	JUVENILE	*		DATE	ADULT	JUVENILE	*		DATE	ADULT	JUVENILE	*		DATE	ADULT	JUVENILE	*	
Y M D	NUMBERS	CPUE	NUMBERS	S	Y M D	NUMBERS	CPUE	NUMBERS	S	Y M D	NUMBERS	CPUE	NUMBERS	S	Y M D	NUMBERS	CPUE	NUMBERS	S	Y M D	NUMBERS	CPUE	NUMBERS	S
81 8 5	0			A	81 8 5	0			A	81 8 5	0			A	81 8 5	0			A	81 8 5	0			A
81 8 11	0			A	81 8 11	0			A	81 8 11	0			A	81 8 11	0			A	81 8 11	0			A
81 8 21	0			A	81 8 21	0			A	81 8 21	0			A	81 8 21	0			A	81 8 21	0			A
81 8 29	0			A	81 8 29	0			A	81 8 29	0			A	81 8 29	0			A	81 8 29	0			A
81 9 8	0			A	81 9 8	0			A	81 9 8	0			A	81 9 8	1			A	81 9 8	0			A
81 9 17	0			A	81 9 17	0			A	81 9 17	0			A	81 9 17	1			A	81 9 17	0			A
81 9 24	0			H	81 9 24	0			H	81 9 24	0			H	81 9 24	0			H	81 9 24	0			H
81 10 2	0			A	81 10 2	0			A	81 10 2	0			A	81 10 2	0			A	81 10 2	0			A
82 8 8	0			C	82 8 8	0			C	82 8 8	0			C	82 8 8	0			C	82 8 8	0			C
82 8 13	0			C	82 8 13	0			C	82 8 13	0			C	82 8 13	0			C	82 8 13	0			C
82 8 23	0			C	82 8 23	0			C	82 8 23	0			C	82 8 23	0			C	82 8 23	0			C
82 9 1	0			C	82 9 1	0			C	82 9 1	0			C	82 9 1	0			C	82 9 1	0			C
82 9 7	0			C	82 9 7	0			C	82 9 7	0			C	82 9 7	0			C	82 9 7	0			C
82 9 21	0			C	82 9 21	0			C	82 9 21	0			C	82 9 21	0			C	82 9 21	0			C
82 9 29	0			C	82 9 29	0			C	82 9 29	0			C	82 9 29	0			C	82 9 29	0			C
82 10 25	0			C	82 10 25	0			C	82 10 25	0			C	82 10 25	0			C	82 10 25	0			C
83 7 27	0			E	83 7 27	0			E	83 7 27	0			E	83 7 27	0			E	83 7 27	0			E
83 8 4	0			E	83 8 4	0			E	83 8 4	1			E	83 8 4	0			E	83 8 4	0			E
83 8 12	0			E	83 8 12	0			E	83 8 12	0			E	83 8 12	0			E	83 8 12	0			E
83 8 26	0			E	83 8 26	0			E	83 8 26	3			E	83 8 26	0			E	83 8 26	0			E
83 9 5	0			E	83 9 5	0			E	83 9 5	0			E	83 9 5	1			E	83 9 5	0			E
83 9 19	0			E	83 9 19	0			E	83 9 19	0			E	83 9 19	5			E	83 9 19	0			E
83 10 E			19	G	83 10 E			0	G	83 10 E			0	G	83 10 E			0	G	83 10 E			0	G
83 10 1	0			E	83 10 1	0			E	83 10 1	0			E	83 10 1	0			E	83 10 1	0			E
83 10 8	0			E	83 10 8	0			E	83 10 8	0			E	83 10 8	1			E	83 10 8	0			E
84 8 9	0			F	84 8 9	0			F	84 8 9	0			F	84 8 9	0			F	84 8 9	0			F
84 8 17	0			F	84 8 17	0			F	84 8 17	1			F	84 8 17	0			F	84 8 17	0			F
84 8 22	0			I	84 8 22	0			I	84 8 22	P			I	84 8 22	0			I	84 8 22	0			I
84 8 26	0			F	84 8 26	0			F	84 8 26	21			F	84 8 26	10			F	84 8 26	1			F
84 9 6	0			F	84 9 6	0			F	84 9 6	56			F	84 9 6	20			F	84 9 6	0			F
84 9 10	0			I	84 9 10	0			I	84 9 10	P			I	84 9 10	P			I	84 9 10	0			I
84 9 17	0			F	84 9 17	0			F	84 9 17	0			F	84 9 17	0			F	84 9 17	0			F
84 9 24	0			F	84 9 24	0			F	84 9 24	0			F	84 9 24	0			F	84 9 24	28			F
84 9 30	0			F	84 9 30	0			F	84 9 30	0			F	84 9 30	0			F	84 9 30	0			F

Appendix Table C-9. Raw data from ADF&G SuHvdro 1981-1984 and EWT&A 1984 for Recon site 101.7 L.

CHINOOK					COHO					CHUM					SOCKEYE					PINK				
DATE	ADULT	JUVENILE	*		DATE	ADULT	JUVENILE	*		DATE	ADULT	JUVENILE	*		DATE	ADULT	JUVENILE	*		DATE	ADULT	JUVENILE	*	
Y M D	NUMBERS	CPUE	NUMBERS	S	Y M D	NUMBERS	CPUE	NUMBERS	S	Y M D	NUMBERS	CPUE	NUMBERS	S	Y M D	NUMBERS	CPUE	NUMBERS	S	Y M D	NUMBERS	CPUE	NUMBERS	S
84 9 10	0			I	84 9 10	0			I	84 9 10	P			I	84 9 10	0			I	84 9 10	0			I

Appendix Table C-10. Raw data from ADF&G SuHvdro 1981-1984 and EWT&A 1984 for Recon site 101.8 L.

CHINOOK					COHO					CHUM					SOCKEYE					PINK				
DATE	ADULT	JUVENILE	#		DATE	ADULT	JUVENILE	#		DATE	ADULT	JUVENILE	#		DATE	ADULT	JUVENILE	#		DATE	ADULT	JUVENILE	#	
Y M D	NUMBERS	CPUE	NUMBERS	S	Y M D	NUMBERS	CPUE	NUMBERS	S	Y M D	NUMBERS	CPUE	NUMBERS	S	Y M D	NUMBERS	CPUE	NUMBERS	S	Y M D	NUMBERS	CPUE	NUMBERS	S
81 8 4	0			A	81 8 4	0			A	81 8 4	0			A	81 8 4	4			A	81 8 4	0			A
81 8 11	0			A	81 8 11	0			A	81 8 11	0			A	81 8 11	7			A	81 8 11	0			A
81 8 21	0			A	81 8 21	0			A	81 8 21	0			A	81 8 21	3			A	81 8 21	1			A
81 8 29	0			A	81 8 29	0			A	81 8 29	0			A	81 8 29	0			A	81 8 29	0			A
81 9 6	0			A	81 9 6	0			A	81 9 6	0			A	81 9 6	1			A	81 9 6	0			A
81 9 17	0			A	81 9 17	0			A	81 9 17	0			A	81 9 17	0			A	81 9 17	0			A
81 9 24	0			A	81 9 24	0			A	81 9 24	0			A	81 9 24	0			A	81 9 24	0			A
81 10 2	0			A	81 10 2	0			A	81 10 2	0			A	81 10 2	0			A	81 10 2	0			A
82 8 8	0			C	82 8 8	0			C	82 8 8	0			C	82 8 8	0			C	82 8 8	0			C
82 8 13	0			C	82 8 13	0			C	82 8 13	0			C	82 8 13	0			C	82 8 13	0			C
82 8 20	0			C	82 8 20	0			C	82 8 20	0			C	82 8 20	0			C	82 8 20	0			C
82 9 1	0			C	82 9 1	0			C	82 9 1	0			C	82 9 1	0			C	82 9 1	0			C
82 9 7	0			C	82 9 7	0			C	82 9 7	0			C	82 9 7	0			C	82 9 7	0			C
82 9 21	0			C	82 9 21	0			C	82 9 21	0			C	82 9 21	0			C	82 9 21	0			C
82 10 25	0			C	82 10 25	0			C	82 10 25	0			C	82 10 25	0			C	82 10 25	0			C
83 7 15	0			E	83 7 15	0			E	83 7 15	0			E	83 7 15	0			E	83 7 15	0			E
83 7 27	0			E	83 7 27	0			E	83 7 27	0			E	83 7 27	0			E	83 7 27	0			E
83 8 4	0			E	83 8 4	0			E	83 8 4	0			E	83 8 4	0			E	83 8 4	0			E
83 8 12	0			E	83 8 12	0			E	83 8 12	0			E	83 8 12	0			E	83 8 12	0			E
83 8 26	0			E	83 8 26	0			E	83 8 26	0			E	83 8 26	0			E	83 8 26	0			E
83 9 5	0			E	83 9 5	0			E	83 9 5	0			E	83 9 5	0			E	83 9 5	0			E
83 9 19	0			E	83 9 19	0			E	83 9 19	0			E	83 9 19	0			E	83 9 19	0			E
83 10 1	0			E	83 10 1	0			E	83 10 1	0			E	83 10 1	0			E	83 10 1	0			E
83 10 8	0			E	83 10 8	0			E	83 10 8	0			E	83 10 8	0			E	83 10 8	0			E
84 8 17	0			F	84 8 17	0			F	84 8 17	0			F	84 8 17	11			F	84 8 17	0			F
84 8 26	0			F	84 8 26	0			F	84 8 26	0			F	84 8 26	0			F	84 8 26	0			F
84 9 6	0			F	84 9 6	0			F	84 9 6	0			F	84 9 6	0			F	84 9 6	56			F
84 9 10	0			I	84 9 10	0			P I	84 9 10	P			I	84 9 10	P			I	84 9 10	0			I
84 9 15	0			F	84 9 15	0			F	84 9 15	1			F	84 9 15	11			F	84 9 15	0			F
84 9 17	0			F	84 9 17	0			F	84 9 17	17			F	84 9 17	8			F	84 9 17	0			F
84 9 24	0			F	84 9 24	0			F	84 9 24	7			F	84 9 24	3			F	84 9 24	0			F
84 9 30	0			F	84 9 30	0			F	84 9 30	0			F	84 9 30	0			F	84 9 30	0			F

Appendix Table C-11. Raw data from ADF&G SuHvdro 1981-1984 and EWT&A 1984 for Recon site 102.2 L.

CHINOOK					COHO					CHUM					SOCKEYE					PINK				
DATE	ADULT	JUVENILE	#		DATE	ADULT	JUVENILE	#		DATE	ADULT	JUVENILE	#		DATE	ADULT	JUVENILE	#		DATE	ADULT	JUVENILE	#	
Y M D	NUMBERS	CPUE	NUMBERS	S	Y M D	NUMBERS	CPUE	NUMBERS	S	Y M D	NUMBERS	CPUE	NUMBERS	S	Y M D	NUMBERS	CPUE	NUMBERS	S	Y M D	NUMBERS	CPUE	NUMBERS	S
84 9 10			0	I	84 9 10				P I	84 9 10			0	I	84 9 10				P I	84 9 10			0	I
84 10 2	0			I	84 10 2	0			I	84 10 2	P			I	84 10 2	P			I	84 10 2	P			I

Appendix Table C-12. Raw data from ADF&G SuHydro 1981-1984 and EWT&A 1984 for Recon site 105.2 R.

CHINOOK					COHO					CHUM					SOCKEYE					PINK				
DATE	ADULT	JUVENILE	#		DATE	ADULT	JUVENILE	#		DATE	ADULT	JUVENILE	#		DATE	ADULT	JUVENILE	#		DATE	ADULT	JUVENILE	#	
Y M D	NUMBERS	CPUE	NUMBERS	S	Y M D	NUMBERS	CPUE	NUMBERS	S	Y M D	NUMBERS	CPUE	NUMBERS	S	Y M D	NUMBERS	CPUE	NUMBERS	S	Y M D	NUMBERS	CPUE	NUMBERS	S
81 8 4	0			A	81 8 4	0			A	81 8 4	0			A	81 8 4	0			A	81 8 4	0			H
81 8 11	0			A	81 8 11	0			A	81 8 11	0			A	81 8 11	0			A	81 8 11	0			H
81 8 22	0			A	81 8 22	0			A	81 8 22	0			A	81 8 22	0			A	81 8 22	0			H
81 8 29	0			A	81 8 29	0			A	81 8 29	0			A	81 8 29	0			A	81 8 29	0			H
81 9 6	0			A	81 9 6	0			A	81 9 6	0			A	81 9 6	0			A	81 9 6	0			H
81 9 16	0			A	81 9 16	0			A	81 9 16	0			A	81 9 16	0			A	81 9 16	0			H
81 9 24	0			A	81 9 24	0			A	81 9 24	0			A	81 9 24	0			A	81 9 24	0			H
81 10 2	0			A	81 10 2	0			A	81 10 2	0			A	81 10 2	0			A	81 10 2	0			H
82 8 13	0			C	82 8 13	0			C	82 8 13	0			C	82 8 13	0			C	82 8 13	0			C
82 8 19	0			C	82 8 19	0			C	82 8 19	0			C	82 8 19	0			C	82 8 19	0			C
82 8 26	0			C	82 8 26	0			C	82 8 26	0			C	82 8 26	0			C	82 8 26	0			C
82 9 1	0			C	82 9 1	0			C	82 9 1	0			C	82 9 1	0			C	82 9 1	0			C
82 9 7	0			C	82 9 7	0			C	82 9 7	0			C	82 9 7	0			C	82 9 7	0			C
82 9 21	0			C	82 9 21	0			C	82 9 21	0			C	82 9 21	0			C	82 9 21	0			C
82 9 29	0			C	82 9 29	0			C	82 9 29	0			C	82 9 29	0			C	82 9 29	0			C
82 10 25	0			C	82 10 25	0			C	82 10 25	0			C	82 10 25	0			C	82 10 25	0			C
83 8 7	0			E	83 8 7	0			E	83 8 7	0			E	83 8 7	0			E	83 8 7	0			E
83 8 15	0			E	83 8 15	0			E	83 8 15	0			E	83 8 15	0			E	83 8 15	0			E
83 8 22	0			E	83 8 22	0			E	83 8 22	0			E	83 8 22	0			E	83 8 22	0			E
83 8 29	0			E	83 8 29	0			E	83 8 29	0			E	83 8 29	0			E	83 8 29	0			E
83 9 5	0			E	83 9 5	0			E	83 9 5	0			E	83 9 5	0			E	83 9 5	0			E
83 9 12	0			E	83 9 12	0			E	83 9 12	0			E	83 9 12	0			E	83 9 12	0			E
83 9 19	0			E	83 9 19	0			E	83 9 19	0			E	83 9 19	0			E	83 9 19	0			E
83 10 1	0			E	83 10 1	0			E	83 10 1	0			E	83 10 1	0			E	83 10 1	0			E
83 10 8	0			E	83 10 8	0			E	83 10 8	0			E	83 10 8	0			E	83 10 8	0			E
84 8 7	0			F	84 8 7	0			F	84 8 7	0			F	84 8 7	0			F	84 8 7	0			F
84 8 9	0			F	84 8 9	0			F	84 8 9	0			F	84 8 9	0			F	84 8 9	0			F
84 8 16	0			F	84 8 16	0			F	84 8 16	0			F	84 8 16	0			F	84 8 16	0			F
84 8 28	0			F	84 8 28	0			F	84 8 28	0			F	84 8 28	0			F	84 8 28	0			F
84 9 4	0			F	84 9 4	0			F	84 9 4	0			F	84 9 4	0			F	84 9 4	0			F
84 9 10	0			P	84 9 10	0			P	84 9 10	0			P	84 9 10	0			P	84 9 10	0			I
84 9 17	0			F	84 9 17	0			F	84 9 17	0			F	84 9 17	0			F	84 9 17	0			F
84 9 24	0			F	84 9 24	0			F	84 9 24	0			F	84 9 24	0			F	84 9 24	0			F

Appendix Table C-13. Raw data from ADF&G SuHydro 1981-1984 and EWT&A 1984 for Recon site 107.1 L.

CHINOOK					COHO					CHUM					SOCKEYE					PINK				
DATE	ADULT	JUVENILE	#		DATE	ADULT	JUVENILE	#		DATE	ADULT	JUVENILE	#		DATE	ADULT	JUVENILE	#		DATE	ADULT	JUVENILE	#	
Y M D	NUMBERS	CPUE	NUMBERS	S	Y M D	NUMBERS	CPUE	NUMBERS	S	Y M D	NUMBERS	CPUE	NUMBERS	S	Y M D	NUMBERS	CPUE	NUMBERS	S	Y M D	NUMBERS	CPUE	NUMBERS	S
84 9 10	0			I	84 9 10	0			I	84 9 10	P			I	84 9 10	0			I	84 9 10	P			I

Appendix Table C-14. Raw data from ADF&G SuHydro 1981-1984 and EWT&A 1984 for Recon site 107.0 L.

CHINGOK					COHO					CHUM					SOCKEYE					PINK								
DATE		ADULT	JUVENILE	*	DATE		ADULT	JUVENILE	*	DATE		ADULT	JUVENILE	*	DATE		ADULT	JUVENILE	*	DATE		ADULT	JUVENILE	*				
Y	M	D	NUMBERS	CPUE	NUMBERS	S	Y	M	D	NUMBERS	CPUE	NUMBERS	S	Y	M	D	NUMBERS	CPUE	NUMBERS	S	Y	M	D	NUMBERS	CPUE	NUMBERS	S	
81	8	7	0			A	81	8	7	0			A	81	8	7	0			A	81	8	7	0			H	
81	8	19	0			A	81	8	19	0			A	81	8	19	0			A	81	8	19	0			A	
81	8	25	0			A	81	8	25	0			A	81	8	25	0			A	81	8	25	0			A	
81	8	28	0			A	81	8	28	0			A	81	8	28	0			A	81	8	28	0			A	
81	9	22	0			A	81	9	22	0			A	81	9	22	0			A	81	9	22	0			A	
82	8	7	0			C	82	8	7	0			C	82	8	7	0			C	82	8	7	0			C	
82	8	13	0			C	82	8	13	0			C	82	8	13	0			C	82	8	13	0			C	
82	8	19	0			C	82	8	19	0			C	82	8	19	0			C	82	8	19	0			C	
82	8	26	0			C	82	8	26	0			C	82	8	26	0			C	82	8	26	0			C	
82	9	1	0			C	82	9	1	0			C	82	9	1	0			C	82	9	1	0			C	
82	9	7	0			C	82	9	7	0			C	82	9	7	0			C	82	9	7	0			C	
82	9	21	0			C	82	9	21	0			C	82	9	21	0			C	82	9	21	0			C	
82	10	25	0			C	82	10	25	0			C	82	10	25	0			C	82	10	25	0			C	
83	5	L			0	G	83	5	L			0	G	83	5	L			0	G	83	5	L			0	G	
83	6	L			0	G	83	6	L			1	G	83	6	L			0	G	83	6	L			0	G	
83	7	L			2	G	83	7	L			11	G	83	7	L			0	G	83	7	L			0	G	
83	7	27	0			E	83	7	27	0			E	83	7	27	0			E	83	7	27	0			E	
83	8	E			3	G	83	8	E			7	G	83	8	E			0	G	83	8	E			0	G	
83	8	L			6	G	83	8	L			28	G	83	8	L			0	G	83	8	L			0	G	
83	8	7	0			E	83	8	7	0			E	83	8	7	0			E	83	8	7	0			E	
83	8	15	0			E	83	8	15	0			E	83	8	15	1			E	83	8	15	0			E	
83	8	22	0			E	83	8	22	0			E	83	8	22	0			E	83	8	22	0			E	
83	8	29	0			E	83	8	29	0			E	83	8	29	0			E	83	8	29	0			E	
83	9	E			7	G	83	9	E			41	G	83	9	E			0	G	83	9	E			0	G	
83	9	L			2	G	83	9	L			10	G	83	9	L			0	G	83	9	L			0	G	
83	9	5	0			E	83	9	5	0			E	83	9	5	0			E	83	9	5	0			E	
83	9	12	0			E	83	9	12	0			E	83	9	12	0			E	83	9	12	0			E	
83	9	19	0			E	83	9	19	0			E	83	9	19	0			E	83	9	19	0			E	
83	10	1	0			E	83	10	1	0			E	83	10	1	0			E	83	10	1	0			E	
83	10	8	0			E	83	10	8	0			E	83	10	8	0			E	83	10	8	0			E	
84	8	7	0			F	84	8	7	0			F	84	8	7	0			F	84	8	7	0			F	
84	8	9	0			F	84	8	9	0			F	84	8	9	0			F	84	8	9	0			F	
84	8	28	0			F	84	8	28	0			F	84	8	28	1			F	84	8	28	2			F	
84	9	4	0			F	84	9	4	0			F	84	9	4	0			F	84	9	4	0			F	
84	9	10	0		0	I	84	9	10	0			P	I	84	9	10	0		0	I	84	9	10	P		0	I
84	9	17	0			F	84	9	17	0			F	84	9	17	0			F	84	9	17	0			F	
84	9	24	0			F	84	9	24	0			F	84	9	24	0			F	84	9	24	0			F	

Appendix Table C-15. Raw data from ADF&G SuHvdro 1981-1984 and EWT&A 1984 for Recon site 108.3 L.

CHINOOK					COHO					CHUM					SOCKEYE					PINK				
DATE	ADULT	JUVENILE	*		DATE	ADULT	JUVENILE	*		DATE	ADULT	JUVENILE	*		DATE	ADULT	JUVENILE	*		DATE	ADULT	JUVENILE	*	
Y M D	NUMBERS	CPUE	NUMBERS	S	Y M D	NUMBERS	CPUE	NUMBERS	S	Y M D	NUMBERS	CPUE	NUMBERS	S	Y M D	NUMBERS	CPUE	NUMBERS	S	Y M D	NUMBERS	CPUE	NUMBERS	S
81 8 7	0			A	81 8 7	0			A	81 8 7	0			A	81 8 7	0			A	81 8 7	0			A
81 8 19	0			A	81 8 19	0			A	81 8 19	0			A	81 8 19	0			A	81 8 19	0			A
81 8 23	0			A	81 8 23	0			A	81 8 23	0			A	81 8 23	0			A	81 8 23	0			A
81 8 28	0			A	81 8 28	0			A	81 8 28	0			A	81 8 28	0			A	81 8 28	0			A
81 9 22	0			A	81 9 22	0			A	81 9 22	0			A	81 9 22	0			A	81 9 22	0			A
82 8 13	0			C	82 8 13	0			C	82 8 13	0			C	82 8 13	0			C	82 8 13	0			C
82 8 19	0			C	82 8 19	0			C	82 8 19	0			C	82 8 19	0			C	82 8 19	0			C
82 8 26	0			C	82 8 26	0			C	82 8 26	0			C	82 8 26	0			C	82 8 26	0			C
82 9 1	0			C	82 9 1	0			C	82 9 1	0			C	82 9 1	0			C	82 9 1	0			C
82 9 7	0			C	82 9 7	0			C	82 9 7	0			C	82 9 7	0			C	82 9 7	0			C
82 9 21	0			C	82 9 21	0			C	82 9 21	0			C	82 9 21	0			C	82 9 21	0			C
82 10 25	0			C	82 10 25	0			C	82 10 25	0			C	82 10 25	0			C	82 10 25	0			C
83 7 27	0			E	83 7 27	0			E	83 7 27	0			E	83 7 27	0			E	83 7 27	0			E
83 8 7	0			E	83 8 7	0			E	83 8 7	0			E	83 8 7	0			E	83 8 7	0			E
83 8 15	0			E	83 8 15	0			E	83 8 15	0			E	83 8 15	0			E	83 8 15	0			E
83 8 22	0			E	83 8 22	0			E	83 8 22	0			E	83 8 22	0			E	83 8 22	0			E
83 8 29	0			E	83 8 29	0			E	83 8 29	0			E	83 8 29	0			E	83 8 29	0			E
83 9 5	0			E	83 9 5	0			E	83 9 5	0			E	83 9 5	0			E	83 9 5	0			E
83 9 12	0			E	83 9 12	0			E	83 9 12	0			E	83 9 12	0			E	83 9 12	0			E
83 9 19	0			E	83 9 19	0			E	83 9 19	0			E	83 9 19	0			E	83 9 19	0			E
83 10 1	0			E	83 10 1	0			E	83 10 1	0			E	83 10 1	0			E	83 10 1	0			E
83 10 8	0			E	83 10 8	0			E	83 10 8	0			E	83 10 8	0			E	83 10 8	0			E
84 8 7	0			F	84 8 7	0			F	84 8 7	0			F	84 8 7	0			F	84 8 7	0			F
84 8 28	0			F	84 8 28	0			F	84 8 28	1			F	84 8 28	0			F	84 8 28	0			F
84 9 4	0			F	84 9 4	0			F	84 9 4	0			F	84 9 4	0			F	84 9 4	0			F
84 9 17	0			F	84 9 17	0			F	84 9 17	0			F	84 9 17	0			F	84 9 17	0			F
84 9 24	0			F	84 9 24	0			F	84 9 24	0			F	84 9 24	0			F	84 9 24	0			F

Appendix Table C-16. Raw data from ADF&G SuHvdro 1981-1984 and EWT&A 1984 for Recon site 109.3 H.

CHINOOK					COHO					CHUM					SOCKEYE					PINK				
DATE	ADULT	JUVENILE	*		DATE	ADULT	JUVENILE	*		DATE	ADULT	JUVENILE	*		DATE	ADULT	JUVENILE	*		DATE	ADULT	JUVENILE	*	
Y M D	NUMBERS	CPUE	NUMBERS	S	Y M D	NUMBERS	CPUE	NUMBERS	S	Y M D	NUMBERS	CPUE	NUMBERS	S	Y M D	NUMBERS	CPUE	NUMBERS	S	Y M D	NUMBERS	CPUE	NUMBERS	S
84 9 10	0			I	84 9 10	0			I	84 9 10	P			I	84 9 10	0			I	84 9 10	0			I

Appendix Table C-17. Raw data from ADF&G SuHydro 1981-1984 and EWT&A 1984 for Recon site 109.4 K.

CHINOOK					COHO					CHUM					SCKEYE					PINK				
DATE	ADULT	JUVENILE	#		DATE	ADULT	JUVENILE	#		DATE	ADULT	JUVENILE	#		DATE	ADULT	JUVENILE	#		DATE	ADULT	JUVENILE	#	
Y M D	NUMBERS	CPUE	NUMBERS	S	Y M D	NUMBERS	CPUE	NUMBERS	S	Y M D	NUMBERS	CPUE	NUMBERS	S	Y M D	NUMBERS	CPUE	NUMBERS	S	Y M D	NUMBERS	CPUE	NUMBERS	S
84	9	10	0	I	84	9	10	0	I	84	9	10	P	I	84	9	10	0	I	84	9	10	0	I

Appendix Table C-18. Raw data from ADF&G SuHydro 1981-1984 and EWT&A 1984 for Recon site 110.4 L.

CHINOOK					COHO					CHUM					SCKEYE					PINK				
DATE	ADULT	JUVENILE	#		DATE	ADULT	JUVENILE	#		DATE	ADULT	JUVENILE	#		DATE	ADULT	JUVENILE	#		DATE	ADULT	JUVENILE	#	
Y M D	NUMBERS	CPUE	NUMBERS	S	Y M D	NUMBERS	CPUE	NUMBERS	S	Y M D	NUMBERS	CPUE	NUMBERS	S	Y M D	NUMBERS	CPUE	NUMBERS	S	Y M D	NUMBERS	CPUE	NUMBERS	S
83	7	L	23	G	83	7	L	0	G	83	7	L	0	G	83	7	L	29	G	83	7	L	0	G
83	8	E	18	G	83	8	E	0	G	83	8	E	0	G	83	8	E	1	G	83	8	E	0	G
83	8	L	43	G	83	8	L	0	G	83	8	L	0	G	83	8	L	5	G	83	8	L	0	G
83	9	E	27	G	83	9	E	0	G	83	9	E	0	G	83	9	E	0	G	83	9	E	0	G
83	10	E	7	G	83	10	E	1	G	83	10	E	0	G	83	10	E	0	G	83	10	E	0	G
84	8	22	0	I	84	8	22	0	I	84	8	22	P	I	84	8	22	0	I	84	8	22	0	I
84	8	24	0	F	84	8	24	0	F	84	8	24	0	F	84	8	24	0	F	84	8	24	0	F
84	9	1	0	F	84	9	1	0	F	84	9	1	0	F	84	9	1	0	F	84	9	1	0	F
84	9	8	0	F	84	9	8	0	F	84	9	8	2	F	84	9	8	0	F	84	9	8	0	F
84	9	15	0	F	84	9	15	0	F	84	9	15	0	F	84	9	15	0	F	84	9	15	0	F
84	9	22	0	F	84	9	22	0	F	84	9	22	0	F	84	9	22	0	F	84	9	22	0	F
84	9	29	0	F	84	9	29	0	F	84	9	29	0	F	84	9	29	0	F	84	9	29	0	F

Appendix Table C-19. Raw data from ADF&G SuHvdro 1981-1984 and ENT&A 1984 for Recon site 111.5 R.

CHINOOK					COHO					CHUM					SCKEYE					PINK				
DATE	ADULT	JUVENILE	*		DATE	ADULT	JUVENILE	*		DATE	ADULT	JUVENILE	*		DATE	ADULT	JUVENILE	*		DATE	ADULT	JUVENILE	*	
Y M D	NUMBERS	CPUE	NUMBERS	S	Y M D	NUMBERS	CPUE	NUMBERS	S	Y M D	NUMBERS	CPUE	NUMBERS	S	Y M D	NUMBERS	CPUE	NUMBERS	S	Y M D	NUMBERS	CPUE	NUMBERS	S
84 9 6	0			I	84 9 6	0			I	84 9 6	P			I	84 9 6	0			I	84 9 6	0			I
84 10 1	0			I	84 10 1	0			I	84 10 1	P			I	84 10 1	0			I	84 10 1	0			I

Appendix Table C-20. Raw data from ADF&G SuHvdro 1981-1984 and ENT&A 1984 for Recon site 111.6 R.

CHINOOK					COHO					CHUM					SCKEYE					PINK				
DATE	ADULT	JUVENILE	*		DATE	ADULT	JUVENILE	*		DATE	ADULT	JUVENILE	*		DATE	ADULT	JUVENILE	*		DATE	ADULT	JUVENILE	*	
Y M D	NUMBERS	CPUE	NUMBERS	S	Y M D	NUMBERS	CPUE	NUMBERS	S	Y M D	NUMBERS	CPUE	NUMBERS	S	Y M D	NUMBERS	CPUE	NUMBERS	S	Y M D	NUMBERS	CPUE	NUMBERS	S
82 5 L		0		D	82 5 L		0		D	82 5 L		0		D	82 5 L		0		D	82 5 L		0		D
82 6 E		0		D	82 6 E		0.3		D	82 6 E		2		D	82 6 E		0		D	82 6 E		0		D
82 6 L		0		D	82 6 L		0		D	82 6 L		0		D	82 6 L		0		D	82 6 L		0		D
82 7 E		0		D	82 7 E		0		D	82 7 E		0		D	82 7 E		0		D	82 7 E		0		D
82 7 L		8.8		D	82 7 L		3.6		D	82 7 L		0		D	82 7 L		0		D	82 7 L		0		D
82 8 E		0		D	82 8 E		0		D	82 8 E		0		D	82 8 E		0		D	82 8 E		0		D
82 8 L		0		D	82 8 L		0		D	82 8 L		0		D	82 8 L		0		D	82 8 L		0		D
82 9 E		0		D	82 9 E		0		D	82 9 E		0		D	82 9 E		0		D	82 9 E		0		D
82 9 L		0		D	82 9 L		0		D	82 9 L		0		D	82 9 L		0		D	82 9 L		0		D
84 9 6	0			I	84 9 6	0			I	84 9 6	P			I	84 9 6	0			I	84 9 6	0			I

Appendix Table C-21. Raw data from ADF&G SuHydro 1981-1984 and EWT&A 1984 for Recon site 112.5 L.

CHINOOK					COHO					CHUM					SOCKEYE					PINK				
DATE	ADULT	JUVENILE	*		DATE	ADULT	JUVENILE	*		DATE	ADULT	JUVENILE	*		DATE	ADULT	JUVENILE	*		DATE	ADULT	JUVENILE	*	
Y M D	NUMBERS	CPUE	NUMBERS	S	Y M D	NUMBERS	CPUE	NUMBERS	S	Y M D	NUMBERS	CPUE	NUMBERS	S	Y M D	NUMBERS	CPUE	NUMBERS	S	Y M D	NUMBERS	CPUE	NUMBERS	S
81 3 A			20	B	81 3 A			8	B	81 3 A			0	B	81 3 A			0	B	81 3 A			0	B
81 6 E			0.1	B	81 6 E			0	B	81 6 E			0	B	81 6 E			0	B	81 6 E			0	B
81 6 L			0.4	B	81 6 L			0.1	B	81 6 L			0	B	81 6 L			0	B	81 6 L			0	B
81 7 E			0	B	81 7 E			.1-.4	B	81 7 E			0	B	81 7 E			0	B	81 7 E			0	B
81 7 L			0.2	B	81 7 L			0.2	B	81 7 L			0	B	81 7 L			0	B	81 7 L			0	B
81 8 E			0	B	81 8 E			1.6	B	81 8 E			0	B	81 8 E			0	B	81 8 E			0	B
81 8 L			0.1	B	81 8 L			1-5.3	B	81 8 L			0	B	81 8 L			0	B	81 8 L			0	B
81 8 19	0			A	81 8 19	0			A	81 8 19	11			A	81 8 19	1			A	81 8 19	0			A
81 8 23	0			A	81 8 23	0			A	81 8 23	11			A	81 8 23	0			A	81 8 23	0			A
81 8 29	0			A	81 8 29	0			A	81 8 29	3			A	81 8 29	1			A	81 8 29	0			A
81 9 E			3.1	B	81 9 E			4.5	B	81 9 E			0	B	81 9 E			0	B	81 9 E			0	B
81 9 L			2.4	B	81 9 L			4.4	B	81 9 L			0	B	81 9 L			0	B	81 9 L			0	B
81 9 22	0			A	81 9 22	0			A	81 9 22	0			A	81 9 22	0			A	81 9 22	0			A
82 2 A				D	82 2 A			0	D	82 2 A			0	D	82 2 A			0	D	82 2 A			0	D
82 3 A				D	82 3 A			6	D	82 3 A			0	D	82 3 A			0	D	82 3 A			0	D
82 4 A				D	82 4 A			13	D	82 4 A			0	D	82 4 A			0	D	82 4 A			0	D
82 5 L			0	D	82 5 L			0	D	82 5 L			0	D	82 5 L			0	D	82 5 L			0	D
82 6 E			.1-9	D	82 6 E			.1-1	D	82 6 E			60-830	D	82 6 E			223	D	82 6 E			0	D
82 6 L			0-.6	D	82 6 L			0-1.5	D	82 6 L			5	D	82 6 L			16	D	82 6 L			0	D
82 7 E			.3-1	D	82 7 E			.3-5	D	82 7 E			0	D	82 7 E			1-173	D	82 7 E			0	D
82 7 L			.1-3	D	82 7 L			0-5	D	82 7 L			0	D	82 7 L			375	D	82 7 L			0	D
82 8 E			0	D	82 8 E			0	D	82 8 E			0	D	82 8 E			1	D	82 8 E			0	D
82 8 L			0-.5	D	82 8 L			0-.1	D	82 8 L			0	D	82 8 L			1	D	82 8 L			0	D
82 8 7	0			C	82 8 7	0			C	82 8 7	0			C	82 8 7	0			C	82 8 7	35			C
82 8 13	0			C	82 8 13	0			C	82 8 13	0			C	82 8 13	0			C	82 8 13	0			C
82 8 19	0			C	82 8 19	35			C	82 8 19	0			C	82 8 19	0			C	82 8 19	0			C
82 8 25	0			C	82 8 25	30			C	82 8 25	2			C	82 8 25	0			C	82 8 25	1			C
82 8 31	0			C	82 8 31	0			C	82 8 31	0			C	82 8 31	0			C	82 8 31	0			C
82 9 E			.1-3	D	82 9 E			.5-6	D	82 9 E			0	D	82 9 E			3-17	D	82 9 E			0	D
82 9 L			0-1.5	D	82 9 L			.5-4.3	D	82 9 L			0	D	82 9 L			6	D	82 9 L			0	D
82 9 7	0			C	82 9 7	0			C	82 9 7	0			C	82 9 7	0			C	82 9 7	0			C
82 9 14	0			C	82 9 14	0			C	82 9 14	1			C	82 9 14	0			C	82 9 14	0			C
82 9 21	0			C	82 9 21	0			C	82 9 21	0			C	82 9 21	0			C	82 9 21	0			C
82 9 27	0			C	82 9 27	0			C	82 9 27	0			C	82 9 27	0			C	82 9 27	0			C
82 10 25	0			C	82 10 25	0			C	82 10 25	0			C	82 10 25	0			C	82 10 25	0			C
83 5 E			0	G	83 5 E			0	G	83 5 E			0	G	83 5 E			0	G	83 5 E			0	G
83 5 L			6	G	83 5 L			2	G	83 5 L			7	G	83 5 L			16	G	83 5 L			0	G
83 6 L			35	G	83 6 L			17	G	83 6 L			2	G	83 6 L			15	G	83 6 L			0	G
83 7 L			21	G	83 7 L			119	G	83 7 L			2	G	83 7 L			43	G	83 7 L			0	G
83 7 26	0			E	83 7 26	0			E	83 7 26	0			E	83 7 26	0			E	83 7 26	0			E
83 8 E			19	G	83 8 E			71	G	83 8 E			0	G	83 8 E			83	G	83 8 E			0	G
83 8 L			9	G	83 8 L			53	G	83 8 L			0	G	83 8 L			5	G	83 8 L			0	G
83 8 5	0			E	83 8 5	0			E	83 8 5	0			E	83 8 5	0			E	83 8 5	0			E
83 8 15	0			E	83 8 15	2			E	83 8 15	0			E	83 8 15	0			E	83 8 15	0			E

Appendix Table C-21. Continued

CHINOOK					COHO					CHUM					SCKEYE					PINK				
DATE	ADULT	JUVENILE	*		DATE	ADULT	JUVENILE	*		DATE	ADULT	JUVENILE	*		DATE	ADULT	JUVENILE	*		DATE	ADULT	JUVENILE	*	
Y M D	NUMBERS	CPUE	NUMBERS	S	Y M D	NUMBERS	CPUE	NUMBERS	S	Y M D	NUMBERS	CPUE	NUMBERS	S	Y M D	NUMBERS	CPUE	NUMBERS	S	Y M D	NUMBERS	CPUE	NUMBERS	S
83 8 22	0			E	83 8 22	0			E	83 8 22	0			E	83 8 22	0			E	83 8 22	0			E
83 8 29	0			E	83 8 29	0			E	83 8 29	0			E	83 8 29	0			E	83 8 29	0			E
83 9 E			12	G	83 9 E			32	G	83 9 E			0	G	83 9 E			7	G	83 9 E			0	G
83 9 L			7	G	83 9 L			17	G	83 9 L			0	G	83 9 L			0	G	83 9 L			0	G
83 9 5	0			E	83 9 5	0			E	83 9 5	6			E	83 9 5	0			E	83 9 5	0			E
83 9 12	0			E	83 9 12	0			E	83 9 12	0			E	83 9 12	0			E	83 9 12	0			E
83 9 19	0			E	83 9 19	0			E	83 9 19	0			E	83 9 19	0			E	83 9 19	0			E
83 10 1	0			E	83 10 1	0			E	83 10 1	0			E	83 10 1	0			E	83 10 1	0			E
83 10 8	0			E	83 10 8	0			E	83 10 8	0			E	83 10 8	0			E	83 10 8	0			E
84 8 7	0			F	84 8 7	0			F	84 8 7	0			F	84 8 7	0			F	84 8 7	0			F
84 8 14	0			F	84 8 14	0			F	84 8 14	0			F	84 8 14	0			F	84 8 14	0			F
84 8 21	0			F	84 8 21	3			F	84 8 21	0			F	84 8 21	0			F	84 8 21	0			F
84 9 5	0			F	84 9 5	0			F	84 9 5	0			F	84 9 5	0			F	84 9 5	0			F
84 9 6			P	H	84 9 6			0	H	84 9 6			0	H	84 9 6			0	H	84 9 6			0	H
84 9 16	0			F	84 9 16	0			F	84 9 16	0			F	84 9 16	0			F	84 9 16	0			F
84 9 24	0			F	84 9 24	0			F	84 9 24	0			F	84 9 24	0			F	84 9 24	0			F
84 9 29	0			F	84 9 29	0			F	84 9 29	0			F	84 9 29	0			F	84 9 29	0			F

Appendix Table C-22. Raw data from ADF&G SuHvdro 1981-1984 and EWT&A 1984 for Recon site 112.6 L.

CHINOOK					COHO					CHUM					SCKEYE					PINK				
DATE	ADULT	JUVENILE	*		DATE	ADULT	JUVENILE	*		DATE	ADULT	JUVENILE	*		DATE	ADULT	JUVENILE	*		DATE	ADULT	JUVENILE	*	
Y M D	NUMBERS	CPUE	NUMBERS	S	Y M D	NUMBERS	CPUE	NUMBERS	S	Y M D	NUMBERS	CPUE	NUMBERS	S	Y M D	NUMBERS	CPUE	NUMBERS	S	Y M D	NUMBERS	CPUE	NUMBERS	S
83 10 E			0	G	83 10 E			0	G	83 10 E			0	G	83 10 E			0	G	83 10 E			0	G
84 8 24	0			F	84 8 24	0			F	84 8 24	0			F	84 8 24	0			F	84 8 24	0			F
84 9 1	0			F	84 9 1	0			F	84 9 1	0			F	84 9 1	0			F	84 9 1	0			F
84 9 6			P	I	84 9 6			0	I	84 9 6			0	I	84 9 6			0	I	84 9 6			0	I
84 9 8	0			F	84 9 8	0			F	84 9 8	0			F	84 9 8	0			F	84 9 8	0			F
84 9 14			12	H	84 9 14			0	H	84 9 14			0	H	84 9 14			0	H	84 9 14			0	H
84 9 15	0			F	84 9 15	0			F	84 9 15	0			F	84 9 15	0			F	84 9 15	0			F
84 9 22	0			F	84 9 22	0			F	84 9 22	0			F	84 9 22	0			F	84 9 22	0			F
84 9 29	0			F	84 9 29	0			F	84 9 29	0			F	84 9 29	0			F	84 9 29	0			F
84 10 5			17	H	84 10 5			0	H	84 10 5			0	H	84 10 5			0	H	84 10 5			0	H

Appendix Table C-23. Raw data from ADF&G SuHydro 1981-1984 and EWT&A 1984 for Recon site 113.1 R.

CHINOOK					COHO					CHUM					SOCKEYE					PINK				
DATE	ADULT	JUVENILE	*		DATE	ADULT	JUVENILE	*		DATE	ADULT	JUVENILE	*		DATE	ADULT	JUVENILE	*		DATE	ADULT	JUVENILE	*	
Y M D	NUMBERS	CPUE	NUMBERS	S	Y M D	NUMBERS	CPUE	NUMBERS	S	Y M D	NUMBERS	CPUE	NUMBERS	S	Y M D	NUMBERS	CPUE	NUMBERS	S	Y M D	NUMBERS	CPUE	NUMBERS	S
81 8 7	0			A	81 8 7	0			A	81 8 7	0			A	81 8 7	0			A	81 8 7	0			A
81 8 19	0			A	81 8 19	0			A	81 8 19	0			A	81 8 19	0			A	81 8 19	0			A
81 8 29	0			A	81 8 29	0			A	81 8 29	0			A	81 8 29	0			A	81 8 29	0			A
82 8 8	0			C	82 8 8	0			C	82 8 8	0			C	82 8 8	0			C	82 8 8	0			C
82 8 13	0			C	82 8 13	0			C	82 8 13	0			C	82 8 13	0			C	82 8 13	0			C
82 8 19	0			C	82 8 19	0			C	82 8 19	0			C	82 8 19	0			C	82 8 19	0			C
82 8 25	0			C	82 8 25	0			C	82 8 25	0			C	82 8 25	0			C	82 8 25	0			C
82 8 31	0			C	82 8 31	0			C	82 8 31	0			C	82 8 31	0			C	82 8 31	0			C
82 9 7	0			C	82 9 7	0			C	82 9 7	0			C	82 9 7	0			C	82 9 7	0			C
82 9 21	0			C	82 9 21	0			C	82 9 21	0			C	82 9 21	0			C	82 9 21	0			C
82 9 27	0			C	82 9 27	0			C	82 9 27	0			C	82 9 27	0			C	82 9 27	0			C
82 10 25	0			C	82 10 25	0			C	82 10 25	0			C	82 10 25	0			C	82 10 25	0			C
83 8 22	0			E	83 8 22	0			E	83 8 22	0			E	83 8 22	0			E	83 8 22	0			E
83 8 29	0			E	83 8 29	0			E	83 8 29	0			E	83 8 29	0			E	83 8 29	0			E
83 9 5	0			E	83 9 5	0			E	83 9 5	0			E	83 9 5	0			E	83 9 5	0			E
83 9 12	0			E	83 9 12	0			E	83 9 12	0			E	83 9 12	0			E	83 9 12	0			E
83 9 19	0			E	83 9 19	0			E	83 9 19	0			E	83 9 19	0			E	83 9 19	0			E
83 10 1	0			E	83 10 1	0			E	83 10 1	0			E	83 10 1	0			E	83 10 1	0			E
83 10 8	0			E	83 10 8	0			E	83 10 8	0			E	83 10 8	0			E	83 10 8	0			E
84 8 7	0			F	84 8 7	0			F	84 8 7	0			F	84 8 7	0			F	84 8 7	0			F
84 8 14	0			F	84 8 14	0			F	84 8 14	0			F	84 8 14	0			F	84 8 14	0			F
84 8 21	0			F	84 8 21	0			F	84 8 21	0			F	84 8 21	0			F	84 8 21	0			F
84 9 24	0			F	84 9 24	0			F	84 9 24	0			F	84 9 24	0			F	84 9 24	0			F

Appendix Table C-24. Raw data from ADF&G SuHydro 1981-1984 and EWT&A 1984 for Recon site 113.6 R.

CHINOOK					COHO					CHUM					SOCKEYE					PINK				
DATE	ADULT	JUVENILE	*		DATE	ADULT	JUVENILE	*		DATE	ADULT	JUVENILE	*		DATE	ADULT	JUVENILE	*		DATE	ADULT	JUVENILE	*	
Y M D	NUMBERS	CPUE	NUMBERS	S	Y M D	NUMBERS	CPUE	NUMBERS	S	Y M D	NUMBERS	CPUE	NUMBERS	S	Y M D	NUMBERS	CPUE	NUMBERS	S	Y M D	NUMBERS	CPUE	NUMBERS	S
84 9 6	0			I	84 9 6	0			I	84 9 6	P			I	84 9 6	0			I	84 9 6	P			I

Appendix Table C-25. Raw data from ADF&G SuHvoro 1981-1984 and EHT&A 1984 for Recon site 113.7 R.

CHINDOK					COHO					CHUM					SPCKEYE					PINK				
DATE	ADULT	JUVENILE	#		DATE	ADULT	JUVENILE	#		DATE	ADULT	JUVENILE	#		DATE	ADULT	JUVENILE	#		DATE	ADULT	JUVENILE	#	
Y M D	NUMBERS	CPUE	NUMBERS	S	Y M D	NUMBERS	CPUE	NUMBERS	S	Y M D	NUMBERS	CPUE	NUMBERS	S	Y M D	NUMBERS	CPUE	NUMBERS	S	Y M D	NUMBERS	CPUE	NUMBERS	S
81 8 7	0			A	81 8 7	0			A	81 8 7	0			A	81 8 7	0			A	81 8 7	0			A
81 8 9	0			A	81 8 9	0			A	81 8 9	0			A	81 8 9	0			A	81 8 9	0			A
81 8 29	0			A	81 8 29	0			A	81 8 29	268			A	81 8 29	0			A	81 8 29	25			A
81 9 5	0			A	81 9 5	0			A	81 9 5	302			A	81 9 5	0			A	81 9 5	0			A
81 9 13	0			A	81 9 13	0			A	81 9 13	151			A	81 9 13	0			A	81 9 13	0			A
81 9 21	0			A	81 9 21	0			A	81 9 21	96			A	81 9 21	0			A	81 9 21	0			A
81 9 28	0			A	81 9 28	0			A	81 9 28	16			A	81 9 28	0			A	81 9 28	0			A
82 2 A			0	D	82 2 A			0	D	82 2 A			0	D	82 2 A			0	D	82 2 A			0	D
82 3 A			2	D	82 3 A			0	D	82 3 A			0	D	82 3 A			0	D	82 3 A			0	D
82 4 A			2	D	82 4 A			0	D	82 4 A			0	D	82 4 A			0	D	82 4 A			0	D
82 5 L		0		D	82 5 L		0		D	82 5 L			0	D	82 5 L			0	D	82 5 L		0		D
82 6 E		0		D	82 6 E		0		D	82 6 E			0	D	82 6 E			0	D	82 6 E		0		D
82 6 L		0		D	82 6 L		0-1		D	82 6 L		1-55		D	82 6 L			0-2	D	82 6 L		0		D
82 7 E		0-1		D	82 7 E		0		D	82 7 E			0	D	82 7 E			0	D	82 7 E		0		D
82 7 L		0-3		D	82 7 L		0		D	82 7 L			0	D	82 7 L			0	D	82 7 L		0		D
82 7 28	0			C	82 7 28	0			C	82 7 28	0			C	82 7 28	0			C	82 7 28	0			C
82 8 E		.1-1.2		D	82 8 E		0		D	82 8 E			0	D	82 8 E			0	D	82 8 E		0		D
82 8 L		.3-3		D	82 8 L		0-3		D	82 8 L			0	D	82 8 L			0-16	D	82 8 L		0		D
82 8 2	0			C	82 8 2	0			C	82 8 2	0			C	82 8 2	0			C	82 8 2	0			C
82 8 7	0			C	82 8 7	0			C	82 8 7	0			C	82 8 7	0			C	82 8 7	0			C
82 8 13	0			C	82 8 13	0			C	82 8 13	0			C	82 8 13	0			C	82 8 13	0			C
82 8 19	0			C	82 8 19	0			C	82 8 19	0			C	82 8 19	0			C	82 8 19	0			C
82 8 25	0			C	82 8 25	0			C	82 8 25	0			C	82 8 25	0			C	82 8 25	0			C
82 8 31	0			C	82 8 31	0			C	82 8 31	0			C	82 8 31	0			C	82 8 31	0			C
82 9 E		<.05-1		D	82 9 E		0-1.2		D	82 9 E			0	D	82 9 E			0-13	D	82 9 E		0		D
82 9 L		0-.7		D	82 9 L		.1-2.3		D	82 9 L			0	D	82 9 L			0-17	D	82 9 L		0		D
82 9 6	0			C	82 9 6	0			C	82 9 6	0			C	82 9 6	0			C	82 9 6	0			C
82 9 14	0			C	82 9 14	0			C	82 9 14	0			C	82 9 14	0			C	82 9 14	0			C
82 9 21	0			C	82 9 21	0			C	82 9 21	0			C	82 9 21	0			C	82 9 21	0			C
82 10 25	0			C	82 10 25	0			C	82 10 25	0			C	82 10 25	0			C	82 10 25	0			C
83 5 L			2	G	83 5 L			0	G	83 5 L			55	G	83 5 L			2	G	83 5 L			0	G
83 6 L			0	G	83 6 L			5	G	83 6 L			11	G	83 6 L			67	G	83 6 L			0	G
83 7 L			10	G	83 7 L			97	G	83 7 L			7	G	83 7 L			10	G	83 7 L			0	G
83 8 E			4	G	83 8 E			49	G	83 8 E			0	G	83 8 E			40	G	83 8 E			0	G
83 8 L			13	G	83 8 L			22	G	83 8 L			0	G	83 8 L			1	G	83 8 L			0	G
83 8 5	0			E	83 8 5	0			E	83 8 5	0			E	83 8 5	0			E	83 8 5	0			E
83 8 15	0			E	83 8 15	0			E	83 8 15	0			E	83 8 15	0			E	83 8 15	0			E
83 8 22	0			E	83 8 22	0			E	83 8 22	0			E	83 8 22	0			E	83 8 22	0			E
83 8 29	0			E	83 8 29	0			E	83 8 29	0			E	83 8 29	0			E	83 8 29	0			E
83 9 E			36	G	83 9 E			25	G	83 9 E			0	G	83 9 E			11	G	83 9 E			0	G
83 9 5	0			E	83 9 5	0			E	83 9 5	0			E	83 9 5	0			E	83 9 5	0			E
83 9 12	0			E	83 9 12	0			E	83 9 12	0			E	83 9 12	0			E	83 9 12	0			E
83 9 18	0			E	83 9 18	0			E	83 9 18	0			E	83 9 18	0			E	83 9 18	0			E
83 10 1	0			E	83 10 1	0			E	83 10 1	0			E	83 10 1	0			E	83 10 1	0			E

Appendix Table C-25. Continued

CHINOOK					COHO					CHUM					SOCKEYE					PINK				
DATE	ADULT	JUVENILE	#		DATE	ADULT	JUVENILE	#		DATE	ADULT	JUVENILE	#		DATE	ADULT	JUVENILE	#		DATE	ADULT	JUVENILE	#	
Y M D	NUMBERS	CPUE	NUMBERS	S	Y M D	NUMBERS	CPUE	NUMBERS	S	Y M D	NUMBERS	CPUE	NUMBERS	S	Y M D	NUMBERS	CPUE	NUMBERS	S	Y M D	NUMBERS	CPUE	NUMBERS	S
83 10 8	0			E	83 10 8	0			E	83 10 8	0			E	83 10 8	0			E	83 10 8	0			E
84 8 7	0			F	84 8 7	0			F	84 8 7	0			F	84 8 7	0			F	84 8 7	0			F
84 8 14	0			F	84 8 14	0			F	84 8 14	15			F	84 8 14	0			F	84 8 14	1			F
84 8 21	0			F	84 8 21	0			F	84 8 21	52			F	84 8 21	0			F	84 8 21	0			F
84 8 22	0			I	84 8 22	0			I	84 8 22	P			I	84 8 22	0			I	84 8 22	0			I
84 9 5	0			F	84 9 5	0			F	84 9 5	65			F	84 9 5	2			F	84 9 5	0			F
84 9 6	0		P	I	84 9 6	0		P	I	84 9 6	P		0	I	84 9 6	0		0	I	84 9 6	0		0	I
84 9 11	0		P	I	84 9 11	0		P	I	84 9 11	P		0	I	84 9 11	0		P	I	84 9 11	0		0	I
84 9 16	0			F	84 9 16	0			F	84 9 16	46			F	84 9 16	0			F	84 9 16	0			F
84 9 21	0			F	84 9 21	0			F	84 9 21	0			F	84 9 21	1			F	84 9 21	0			F
84 9 24	0			F	84 9 24	0			F	84 9 24	11			F	84 9 24	0			F	84 9 24	0			F

Appendix Table C-26. Raw data from ADF&G SuHvdro 1981-1984 and EWT&A 1984 for Recon site 113.8 R.

CHINOOK					COHO					CHUM					SOCKEYE					PINK				
DATE	ADULT	JUVENILE	#		DATE	ADULT	JUVENILE	#		DATE	ADULT	JUVENILE	#		DATE	ADULT	JUVENILE	#		DATE	ADULT	JUVENILE	#	
Y M D	NUMBERS	CPUE	NUMBERS	S	Y M D	NUMBERS	CPUE	NUMBERS	S	Y M D	NUMBERS	CPUE	NUMBERS	S	Y M D	NUMBERS	CPUE	NUMBERS	S	Y M D	NUMBERS	CPUE	NUMBERS	S
84 9 6	0			I	84 9 6	0			I	84 9 6	P			I	84 9 6	0			I	84 9 6	0			I

Appendix Table C-27. Raw data from ADF&G SuHydro 1981-1984 and EWT&A 1984 for Recon site 114.0 R.

CHINOOK					COHO					CHUM					SOCKEYE					PINK				
DATE	ADULT	JUVENILE	*		DATE	ADULT	JUVENILE	*		DATE	ADULT	JUVENILE	*		DATE	ADULT	JUVENILE	*		DATE	ADULT	JUVENILE	*	
Y M D	NUMBERS	CPUE	NUMBERS	S	Y M D	NUMBERS	CPUE	NUMBERS	S	Y M D	NUMBERS	CPUE	NUMBERS	S	Y M D	NUMBERS	CPUE	NUMBERS	S	Y M D	NUMBERS	CPUE	NUMBERS	S
84 8 24	0			F	84 8 24	0			F	84 8 24	0			F	84 8 24	0			F	84 8 24	0			F
84 9 1	0			F	84 9 1	0			F	84 9 1	0			F	84 9 1	0			F	84 9 1	0			F
84 9 6	0			F I	84 9 6	0		0	I	84 9 6	0		0	I	84 9 6	0			F	84 9 6	0		0	I
84 9 8	0			F	84 9 8	0			F	84 9 8	0			F	84 9 8	0			F	84 9 8	0			F
84 9 15	0			F	84 9 15	0			F	84 9 15	0			F	84 9 15	0			F	84 9 15	0			F
84 9 22	0			F	84 9 22	0			F	84 9 22	0			F	84 9 22	0			F	84 9 22	0			F
84 9 29	0			F	84 9 29	0			F	84 9 29	0			F	84 9 29	0			F	84 9 29	0			F

Appendix Table C-28. Raw data from ADF&G SuHydro 1981-1984 and EWT&A 1984 for Recon site 114.1 R.

CHINOOK					COHO					CHUM					SOCKEYE					PINK				
DATE	ADULT	JUVENILE	*		DATE	ADULT	JUVENILE	*		DATE	ADULT	JUVENILE	*		DATE	ADULT	JUVENILE	*		DATE	ADULT	JUVENILE	*	
Y M D	NUMBERS	CPUE	NUMBERS	S	Y M D	NUMBERS	CPUE	NUMBERS	S	Y M D	NUMBERS	CPUE	NUMBERS	S	Y M D	NUMBERS	CPUE	NUMBERS	S	Y M D	NUMBERS	CPUE	NUMBERS	S
84 8 24	0			F	84 8 24	0			F	84 8 24	0			F	84 8 24	0			F	84 8 24	0			F
84 9 1	0			F	84 9 1	0			F	84 9 1	8			F	84 9 1	0			F	84 9 1	0			F
84 9 6	0			I	84 9 6	0			I	84 9 6	P			I	84 9 6	0			F	84 9 6	0			I
84 9 8	0			F	84 9 8	0			F	84 9 8	69			F	84 9 8	0			F	84 9 8	0			F
84 9 14	0		0	H	84 9 14	0		0	H	84 9 14	0		0	H	84 9 14	0			F	84 9 14	0		0	H
84 9 15	0			F	84 9 15	0			F	84 9 15	46			F	84 9 15	0			F	84 9 15	0			F
84 9 22	0			F	84 9 22	0			F	84 9 22	5			F	84 9 22	0			F	84 9 22	0			F
84 9 29	0			F	84 9 29	0			F	84 9 29	0			F	84 9 29	0			F	84 9 29	0			F
84 10 5	0		0	H	84 10 5	0		0	H	84 10 5	0		0	H	84 10 5	0			F	84 10 5	0		0	H

Appendix Table C-29. Raw data from ADF&G SuHydro 1981-1984 and EWT&A 1984 for Recon site 115.0 R.

CHINOOK					COHO					CHUM					SOCKEYE					PINK				
DATE	ADULT	JUVENILE	*		DATE	ADULT	JUVENILE	*		DATE	ADULT	JUVENILE	*		DATE	ADULT	JUVENILE	*		DATE	ADULT	JUVENILE	*	
Y M D	NUMBERS	CPUE	NUMBERS	S	Y M D	NUMBERS	CPUE	NUMBERS	S	Y M D	NUMBERS	CPUE	NUMBERS	S	Y M D	NUMBERS	CPUE	NUMBERS	S	Y M D	NUMBERS	CPUE	NUMBERS	S
81 6 E		0		B	81 6 E		0		B	81 6 E		0		B	81 6 E		0		B	81 6 E		0		B
81 6 L		0		B	81 6 L		0		B	81 6 L		0		B	81 6 L		0		B	81 6 L		0		B
81 7 E		0.2		B	81 7 E		0.1		B	81 7 E		0		B	81 7 E		0		B	81 7 E		0		B
81 7 L		0		B	81 7 L		0		B	81 7 L		0		B	81 7 L		0		B	81 7 L		0		B
81 8 E		0.1		B	81 8 E		0		B	81 8 E		0		B	81 8 E		0		B	81 8 E		0		B
81 8 L		0.2		B	81 8 L		0		B	81 8 L		0		B	81 8 L		0		B	81 8 L		0		B
81 9 E		0.9		B	81 9 E		0.1		B	81 9 E		0		B	81 9 E		0		B	81 9 E		0		B
81 9 L		0		B	81 9 L		0		B	81 9 L		0		B	81 9 L		0		B	81 9 L		0		B
82 5 L		0		D	82 5 L		0		D	82 5 L		0		D	82 5 L		0		D	82 5 L		0		D
82 6 E		0.2		D	82 6 E		0		D	82 6 E		0		D	82 6 E		0		D	82 6 E		0		D
82 6 L		0		D	82 6 L		0		D	82 6 L		0		D	82 6 L		0		D	82 6 L		0		D
82 7 E		0		D	82 7 E		0		D	82 7 E		0		D	82 7 E		0		D	82 7 E		0		D
82 7 L		0		D	82 7 L		0		D	82 7 L		0		D	82 7 L		0		D	82 7 L		0		D
82 8 E		0		D	82 8 E		0		D	82 8 E		0		D	82 8 E		0		D	82 8 E		0		D
82 8 L		0		D	82 8 L		0		D	82 8 L		0		D	82 8 L		0		D	82 8 L		0		D
82 9 E		0		D	82 9 E		0		D	82 9 E		0		D	82 9 E		0		D	82 9 E		0		D
82 9 L		0		D	82 9 L		0		D	82 9 L		0		D	82 9 L		0		D	82 9 L		0		D
82 9 2	0			C	82 9 2	1			C	82 9 2	18			C	82 9 2	0			C	82 9 2	0			C
83 5 L			4	G	83 5 L			22	G	83 5 L			38	G	83 5 L			18	G	83 5 L			0	G
83 6 L			22	G	83 6 L			0	G	83 6 L			0	G	83 6 L			1	G	83 6 L			0	G
83 7 L			10	G	83 7 L			0	G	83 7 L			0	G	83 7 L			3	G	83 7 L			0	G
83 8 E			3	G	83 8 E			0	G	83 8 E			0	G	83 8 E			4	G	83 8 E			0	G
83 8 L			40	G	83 8 L			0	G	83 8 L			0	G	83 8 L			0	G	83 8 L			0	G
83 9 E			28	G	83 9 E			0	G	83 9 E			0	G	83 9 E			0	G	83 9 E			0	G
83 9 L			14	G	83 9 L			0	G	83 9 L			0	G	83 9 L			0	G	83 9 L			0	G
83 9 12	0			E	83 9 12	0			E	83 9 12	20			E	83 9 12	0			E	83 9 12	0			E
84 8 22	0			I	84 8 22	0			I	84 8 22	P			I	84 8 22	0			I	84 8 22	0			I
84 8 24	0			F	84 8 24	0			F	84 8 24	0			F	84 8 24	0			F	84 8 24	0			F
84 9 1	0			F	84 9 1	0			F	84 9 1	0			F	84 9 1	0			F	84 9 1	0			F
84 9 6	0		P	I	84 9 6	0		0	I	84 9 6	P		0	I	84 9 6	P		0	I	84 9 6	0		0	I
84 9 8	0			F	84 9 8	0			F	84 9 8	0			F	84 9 8	0			F	84 9 8	0			F
84 9 15	0			F	84 9 15	0			F	84 9 15	0			F	84 9 15	0			F	84 9 15	0			F
84 9 22	0			F	84 9 22	0			F	84 9 22	0			F	84 9 22	0			F	84 9 22	0			F
84 9 29	0			F	84 9 29	0			F	84 9 29	0			F	84 9 29	0			F	84 9 29	0			F

Appendix Table C-30. Raw data from ADF&G SuHydro 1981-1984 and EHT&A 1984 for Recon site 115.6 R.

CHINOOK					COHO					CHUM					SCKEYE					PINK				
DATE	ADULT	JUVENILE	#		DATE	ADULT	JUVENILE	#		DATE	ADULT	JUVENILE	#		DATE	ADULT	JUVENILE	#		DATE	ADULT	JUVENILE	#	
Y M D	NUMBERS	CPUE	NUMBERS	S	Y M D	NUMBERS	CPUE	NUMBERS	S	Y M D	NUMBERS	CPUE	NUMBERS	S	Y M D	NUMBERS	CPUE	NUMBERS	S	Y M D	NUMBERS	CPUE	NUMBERS	S
84 8 24	0			F	84 8 24	0			F	84 8 24	0			F	84 8 24	0			F	84 8 24	0			F
84 9 1	0			F	84 9 1	0			F	84 9 1	15			F	84 9 1	0			F	84 9 1	0			F
84 9 6	0		P	I	84 9 6	0		0	I	84 9 6	P		0	I	84 9 6	0		0	I	84 9 6	0		0	I
84 9 8	0			F	84 9 8	0			F	84 9 8	7			F	84 9 8	0			F	84 9 8	0			F
84 9 14			7	H	84 9 14			0	H	84 9 14				F H	84 9 14			0	H	84 9 14			0	H
84 9 15	0			F	84 9 15	0			F	84 9 15	0			F	84 9 15	0			F	84 9 15	0			F
84 9 22	0			F	84 9 22	0			F	84 9 22	0			F	84 9 22	0			F	84 9 22	0			F
84 9 29	0			F	84 9 29	0			F	84 9 29	6			F	84 9 29	0			F	84 9 29	0			F

Appendix Table C-31. Raw data from ADF&G SuHydro 1981-1984 and EHT&A 1984 for Recon site 117.0 N.

CHINOOK					COHO					CHUM					SCKEYE					PINK				
DATE	ADULT	JUVENILE	#		DATE	ADULT	JUVENILE	#		DATE	ADULT	JUVENILE	#		DATE	ADULT	JUVENILE	#		DATE	ADULT	JUVENILE	#	
Y M D	NUMBERS	CPUE	NUMBERS	S	Y M D	NUMBERS	CPUE	NUMBERS	S	Y M D	NUMBERS	CPUE	NUMBERS	S	Y M D	NUMBERS	CPUE	NUMBERS	S	Y M D	NUMBERS	CPUE	NUMBERS	S
83 10 E			2	G	83 10 E			1	G	83 10 E			0	G	83 10 E			0	G	83 10 E			0	G
84 9 6	0			I	84 9 6	0			I	84 9 6	P			I	84 9 6	0			I	84 9 6	0			I

Appendix Table C-32. Raw data from ADF&G SuHydro 1981-1984 and EHT&A 1984 for Recon site 117.1 N.

CHINOOK					COHO					CHUM					SCKEYE					PINK				
DATE	ADULT	JUVENILE	#		DATE	ADULT	JUVENILE	#		DATE	ADULT	JUVENILE	#		DATE	ADULT	JUVENILE	#		DATE	ADULT	JUVENILE	#	
Y M D	NUMBERS	CPUE	NUMBERS	S	Y M D	NUMBERS	CPUE	NUMBERS	S	Y M D	NUMBERS	CPUE	NUMBERS	S	Y M D	NUMBERS	CPUE	NUMBERS	S	Y M D	NUMBERS	CPUE	NUMBERS	S
84 9 6			P	I	84 9 6			0	I	84 9 6			0	I	84 9 6			0	I	84 9 6			0	I

Appendix Table C-33. Raw data from ADF&G SuHvdro 1981-1984 and EHT&A 1984 for Recon site 117.7 L.

CHINOOK					COHO					CHUM					SOCKEYE					PINK				
DATE	ADULT	JUVENILE	*		DATE	ADULT	JUVENILE	*		DATE	ADULT	JUVENILE	*		DATE	ADULT	JUVENILE	*		DATE	ADULT	JUVENILE	*	
Y M D	NUMBERS	CPUE	NUMBERS	S	Y M D	NUMBERS	CPUE	NUMBERS	S	Y M D	NUMBERS	CPUE	NUMBERS	S	Y M D	NUMBERS	CPUE	NUMBERS	S	Y M D	NUMBERS	CPUE	NUMBERS	S
84 8 24	0		F		84 8 24	0		F		84 8 24	0		F		84 8 24	0		F		84 8 24	0		F	
84 9 1	0		F		84 9 1	0		F		84 9 1	0		F		84 9 1	0		F		84 9 1	0		F	
84 9 8	0		F		84 9 8	0		F		84 9 8	0		F		84 9 8	0		F		84 9 8	0		F	
84 9 15	0		F		84 9 15	0		F		84 9 15	0		F		84 9 15	0		F		84 9 15	0		F	
84 9 22	0		F		84 9 22	0		F		84 9 22	0		F		84 9 22	0		F		84 9 22	0		F	
84 9 29	0		F		84 9 29	0		F		84 9 29	0		F		84 9 29	0		F		84 9 29	0		F	

Appendix Table C-34. Raw data from ADF&G SuHvdro 1981-1984 and EHT&A 1984 for Recon site 117.9 L.

CHINOOK					COHO					CHUM					SOCKEYE					PINK				
DATE	ADULT	JUVENILE	*		DATE	ADULT	JUVENILE	*		DATE	ADULT	JUVENILE	*		DATE	ADULT	JUVENILE	*		DATE	ADULT	JUVENILE	*	
Y M D	NUMBERS	CPUE	NUMBERS	S	Y M D	NUMBERS	CPUE	NUMBERS	S	Y M D	NUMBERS	CPUE	NUMBERS	S	Y M D	NUMBERS	CPUE	NUMBERS	S	Y M D	NUMBERS	CPUE	NUMBERS	S
84 8 13	0		F		84 8 13	0		F		84 8 13	27		F		84 8 13	0		F		84 8 13	10		F	
84 8 20	0		F		84 8 20	0		F		84 8 20	90		F		84 8 20	0		F		84 8 20	6		F	
84 8 27	0		F		84 8 27	0		F		84 8 27	22		F		84 8 27	0		F		84 8 27	0		F	
84 9 5	0		F		84 9 5	0		F		84 9 5	24		F		84 9 5	0		F		84 9 5	0		F	
84 9 6	0		I		84 9 6	0		P I		84 9 6	0		I		84 9 6	0		I		84 9 6	0		I	
84 9 16	0		F		84 9 16	0		F		84 9 16	0		F		84 9 16	0		F		84 9 16	0		F	
84 9 22	0		F		84 9 22	0		F		84 9 22	0		F		84 9 22	0		F		84 9 22	0		F	
84 9 24	0		F		84 9 24	0		F		84 9 24	0		F		84 9 24	0		F		84 9 24	0		F	

Appendix Table C-35. Raw data from ADF&G SuHvdro 1981-1984 and EHT&A 1984 for Recon site 117.9 R.

CHINOOK					COHO					CHUM					SOCKEYE					PINK				
DATE	ADULT	JUVENILE	*		DATE	ADULT	JUVENILE	*		DATE	ADULT	JUVENILE	*		DATE	ADULT	JUVENILE	*		DATE	ADULT	JUVENILE	*	
Y M D	NUMBERS	CPUE	NUMBERS	S	Y M D	NUMBERS	CPUE	NUMBERS	S	Y M D	NUMBERS	CPUE	NUMBERS	S	Y M D	NUMBERS	CPUE	NUMBERS	S	Y M D	NUMBERS	CPUE	NUMBERS	S
81 9 23	0		A		81 9 23	6		A		81 9 23	0		A		81 9 23	0		A		81 8 22	0		A	
84 9 6	0		I		84 9 6	P		I		84 9 6	P		I		84 9 6	0		I		84 9 6	0		I	

Appendix Table C-36. Raw data from ADF&G SuHvdro 1981-1984 and EWT&A 1984 for Recon site 119.2 R.

CHINDOK					COHO					CHUM					SOCKEYE					PINK				
DATE	ADULT	JUVENILE	#		DATE	ADULT	JUVENILE	#		DATE	ADULT	JUVENILE	#		DATE	ADULT	JUVENILE	#		DATE	ADULT	JUVENILE	#	
Y M D	NUMBERS	CPUE	NUMBERS	S	Y M D	NUMBERS	CPUE	NUMBERS	S	Y M D	NUMBERS	CPUE	NUMBERS	S	Y M D	NUMBERS	CPUE	NUMBERS	S	Y M D	NUMBERS	CPUE	NUMBERS	S
84 9 14			8	H	84 9 14			0	H	84 9 14			0	H	84 9 14			0	H	84 9 14			0	H
84 10 5			4	H	84 10 5			0	H	84 10 5			0	H	84 10 5			1	H	84 10 5			0	H

Appendix Table C-37. Raw data from ADF&G SuHvdro 1981-1984 and EWT&A 1984 for Recon site 119.3 L.

CHINDOK					COHO					CHUM					SOCKEYE					PINK				
DATE	ADULT	JUVENILE	#		DATE	ADULT	JUVENILE	#		DATE	ADULT	JUVENILE	#		DATE	ADULT	JUVENILE	#		DATE	ADULT	JUVENILE	#	
Y M D	NUMBERS	CPUE	NUMBERS	S	Y M D	NUMBERS	CPUE	NUMBERS	S	Y M D	NUMBERS	CPUE	NUMBERS	S	Y M D	NUMBERS	CPUE	NUMBERS	S	Y M D	NUMBERS	CPUE	NUMBERS	S
84 8 24	0			F	84 8 24	0			F	84 8 24	0			F	84 8 24	0			F	84 8 24	0			F
84 9 1	0			F	84 9 1	0			F	84 9 1	0			F	84 9 1	0			F	84 9 1	0			F
84 9 7	0		P	I	84 9 7	0		0	I	84 9 7	P		0	I	84 9 7	0		P	I	84 9 7	0		0	I
84 9 8	0			F	84 9 8	0			F	84 9 8	2			F	84 9 8	0			F	84 9 8	0			F
84 9 15	0			F	84 9 15	0			F	84 9 15	0			F	84 9 15	0			F	84 9 15	0			F
84 9 22	0			F	84 9 22	0			F	84 9 22	0			F	84 9 22	0			F	84 9 22	0			F
84 9 29	0			F	84 9 29	0			F	84 9 29	0			F	84 9 29	0			F	84 9 29	0			F

Appendix Table C-38. Raw data from ADF&G SuHvdro 1981-1984 and EWT&A 1984 for Recon site 119.4 L.

CHINDOK					COHO					CHUM					SOCKEYE					PINK				
DATE	ADULT	JUVENILE	#		DATE	ADULT	JUVENILE	#		DATE	ADULT	JUVENILE	#		DATE	ADULT	JUVENILE	#		DATE	ADULT	JUVENILE	#	
Y M D	NUMBERS	CPUE	NUMBERS	S	Y M D	NUMBERS	CPUE	NUMBERS	S	Y M D	NUMBERS	CPUE	NUMBERS	S	Y M D	NUMBERS	CPUE	NUMBERS	S	Y M D	NUMBERS	CPUE	NUMBERS	S
84 8 24	0			F	84 8 24	0			F	84 8 24	0			F	84 8 24	0			F	84 8 24	0			F
84 9 1	0			F	84 9 1	0			F	84 9 1	0			F	84 9 1	0			F	84 9 1	0			F
84 9 8	0			F	84 9 8	0			F	84 9 8	0			F	84 9 8	0			F	84 9 8	0			F
84 9 15	0			F	84 9 15	0			F	84 9 15	0			F	84 9 15	0			F	84 9 15	0			F
84 9 22	0			F	84 9 22	0			F	84 9 22	0			F	84 9 22	0			F	84 9 22	0			F
84 9 29	0			F	84 9 29	0			F	84 9 29	0			F	84 9 29	0			F	84 9 29	0			F

Appendix Table C-39. Raw data from ADF&G SuHvdro 1981-1984 and EWT&A 1984 for Recon site 119.5 L.

CHINDOK					COHO					CHUM					SOCKEYE					PINK				
DATE	ADULT	JUVENILE	#		DATE	ADULT	JUVENILE	#		DATE	ADULT	JUVENILE	#		DATE	ADULT	JUVENILE	#		DATE	ADULT	JUVENILE	#	
Y M D	NUMBERS	CPUE	NUMBERS	S	Y M D	NUMBERS	CPUE	NUMBERS	S	Y M D	NUMBERS	CPUE	NUMBERS	S	Y M D	NUMBERS	CPUE	NUMBERS	S	Y M D	NUMBERS	CPUE	NUMBERS	S
84 9 7			P	I	84 9 7			0	I	84 9 7			0	I	84 9 7			0	I	84 9 7			0	I

Appendix Table C-40. Raw data from ADF&G SuHvdro 1981-1984 and ENT&A 1984 for Recon site 119.6 L.

CHINOOK					COHO					CHUM					SOCKEYE					PINK						
DATE	ADULT	JUVENILE	#		DATE	ADULT	JUVENILE	#		DATE	ADULT	JUVENILE	#		DATE	ADULT	JUVENILE	#		DATE	ADULT	JUVENILE	#			
Y M D	NUMBERS	CPUE	NUMBERS	S	Y M D	NUMBERS	CPUE	NUMBERS	S	Y M D	NUMBERS	CPUE	NUMBERS	S	Y M D	NUMBERS	CPUE	NUMBERS	S	Y M D	NUMBERS	CPUE	NUMBERS	S		
81	3	A			2.5	B				81	3	A			0	B				81	3	A			0	B

Appendix Table C-41. Raw data from ADF&G SuHvdro 1981-1984 and ENT&A 1984 for Recon site 119.7 L.

CHINOOK					COHO					CHUM					SOCKEYE					PINK						
DATE	ADULT	JUVENILE	#		DATE	ADULT	JUVENILE	#		DATE	ADULT	JUVENILE	#		DATE	ADULT	JUVENILE	#		DATE	ADULT	JUVENILE	#			
Y M D	NUMBERS	CPUE	NUMBERS	S	Y M D	NUMBERS	CPUE	NUMBERS	S	Y M D	NUMBERS	CPUE	NUMBERS	S	Y M D	NUMBERS	CPUE	NUMBERS	S	Y M D	NUMBERS	CPUE	NUMBERS	S		
84	9	7			0	I				84	9	7			P	I				84	9	7			0	I

Appendix Table C-42. Raw data from ADF&G SuHvdro 1981-1984 and ENT&A 1984 for Recon site 121.1 L.

CHINOOK					COHO					CHUM					SOCKEYE					PINK						
DATE	ADULT	JUVENILE	#		DATE	ADULT	JUVENILE	#		DATE	ADULT	JUVENILE	#		DATE	ADULT	JUVENILE	#		DATE	ADULT	JUVENILE	#			
Y M D	NUMBERS	CPUE	NUMBERS	S	Y M D	NUMBERS	CPUE	NUMBERS	S	Y M D	NUMBERS	CPUE	NUMBERS	S	Y M D	NUMBERS	CPUE	NUMBERS	S	Y M D	NUMBERS	CPUE	NUMBERS	S		
82	5	L			0	D				82	5	L			0	D				82	5	L			0	D
82	6	E			0-.5	D				82	6	E			0	D				82	6	E			0	D
82	6	L			0-.1	D				82	6	L			0	D				82	6	L			0	D
82	7	E			0-.5	D				82	7	E			0	D				82	7	E			0	D
82	7	L			0-4	D				82	7	L			0	D				82	7	L			0	D
82	8	E			0	D				82	8	E			0	D				82	8	E			0	D
82	8	L			0	D				82	8	L			0	D				82	8	L			0	D
82	9	E			0	D				82	9	E			0	D				82	9	E			0	D
82	9	L			0	D				82	9	L			0	D				82	9	L			0	D
84	9	7			0	I				84	9	7			0	I				84	9	7			0	I

Appendix Table C-43. Raw data from ADF&G SuHvdro 1981-1984 and ENT&A 1984 for Recon site 121.5 R.

CHINOOK					COHO					CHUM					SOCKEYE					PINK						
DATE	ADULT	JUVENILE	#		DATE	ADULT	JUVENILE	#		DATE	ADULT	JUVENILE	#		DATE	ADULT	JUVENILE	#		DATE	ADULT	JUVENILE	#			
Y M D	NUMBERS	CPUE	NUMBERS	S	Y M D	NUMBERS	CPUE	NUMBERS	S	Y M D	NUMBERS	CPUE	NUMBERS	S	Y M D	NUMBERS	CPUE	NUMBERS	S	Y M D	NUMBERS	CPUE	NUMBERS	S		
84	9	7			P	I				84	9	7			0	I				84	9	7			0	I

Appendix Table C-44. Raw data from ADF&G SuHvdro 1981-1984 and EWT&A 1984 for Recon site 121.6 R.

CHINOOK					COHO					CHUM					SOCKEYE					PINK				
DATE	ADULT	JUVENILE	*		DATE	ADULT	JUVENILE	*		DATE	ADULT	JUVENILE	*		DATE	ADULT	JUVENILE	*		DATE	ADULT	JUVENILE	*	
Y M D	NUMBERS	CPUE	NUMBERS	S	Y M D	NUMBERS	CPUE	NUMBERS	S	Y M D	NUMBERS	CPUE	NUMBERS	S	Y M D	NUMBERS	CPUE	NUMBERS	S	Y M D	NUMBERS	CPUE	NUMBERS	S
84	9	7		P 1	84	9	7		0 I	84	9	7		0 I	84	9	7		0 I	84	9	7		0 I

Appendix Table C-45. Raw data from ADF&G SuHvdro 1981-1984 and EWT&A 1984 for Recon site 121.7 R.

CHINOOK					COHO					CHUM					SOCKEYE					PINK				
DATE	ADULT	JUVENILE	*		DATE	ADULT	JUVENILE	*		DATE	ADULT	JUVENILE	*		DATE	ADULT	JUVENILE	*		DATE	ADULT	JUVENILE	*	
Y M D	NUMBERS	CPUE	NUMBERS	S	Y M D	NUMBERS	CPUE	NUMBERS	S	Y M D	NUMBERS	CPUE	NUMBERS	S	Y M D	NUMBERS	CPUE	NUMBERS	S	Y M D	NUMBERS	CPUE	NUMBERS	S
81	2	A	0	B	81	2	A	0	B	81	2	A	0	B	81	2	A	0	B	81	2	A	0	B
81	3	A	0	B	81	3	A	0	B	81	3	A	0	B	81	3	A	0	B	81	3	A	0	B
81	4	A	0.1	B	81	4	A	0	B	81	4	A	0	B	81	4	A	0	B	81	4	A	0	B
81	6	L	0	B	81	6	L	0	B	81	6	L	0	B	81	6	L	0	B	81	6	L	0	B
81	7	E	0	B	81	7	E	0	B	81	7	E	0	B	81	7	E	0	B	81	7	E	0	B
81	7	L	0	B	81	7	L	0	B	81	7	L	0	B	81	7	L	0	B	81	7	L	0	B
81	8	E	0	B	81	8	E	0	B	81	8	E	0	B	81	8	E	0	B	81	8	E	0	B
81	8	L	0.1	B	81	8	L	0	B	81	8	L	0	B	81	8	L	0	B	81	8	L	0	B
81	9	L	0.1	B	81	9	L	0	B	81	9	L	0	B	81	9	L	0	B	81	9	L	0	B
84	9	7	0	P 1	84	9	7	0	0 I	84	9	7	P	0 I	84	9	7	0	0 I	84	9	7	0	0 I
84	9	15	0	F	84	9	15	0	F	84	9	15	2	F	84	9	15	0	F	84	9	15	0	F

Appendix Table C-46. Raw data from ADF&G SuHydro 1981-1984 and EWT&A 1984 for Recon site 121.8 R.

CHINOOK					COHO					CHUM					SOCKEYE					PINK				
DATE	ADULT	JUVENILE	*		DATE	ADULT	JUVENILE	*		DATE	ADULT	JUVENILE	*		DATE	ADULT	JUVENILE	*		DATE	ADULT	JUVENILE	*	
Y M D	NUMBERS	CPUE	NUMBERS	S	Y M D	NUMBERS	CPUE	NUMBERS	S	Y M D	NUMBERS	CPUE	NUMBERS	S	Y M D	NUMBERS	CPUE	NUMBERS	S	Y M D	NUMBERS	CPUE	NUMBERS	S
81 8 1	0			A	81 8 1	0			A	81 8 1	0			A	81 8 1	0			A	81 8 1	0			H
81 8 7	0			A	81 8 7	0			A	81 8 7	0			A	81 8 7	0			A	81 8 7	0			H
81 8 20	0			A	81 8 20	0			A	81 8 20	0			A	81 8 20	0			A	81 8 20	0			H
81 8 27	0			A	81 8 27	0			A	81 8 27	0			A	81 8 27	0			A	81 8 27	0			A
82 2 A			0	D	82 2 A			0	D	82 2 A			0	D	82 2 A			0	D	82 2 A			0	D
82 3 A			0	D	82 3 A			0	D	82 3 A			0	D	82 3 A			0	D	82 3 A			0	D
82 4 A			1	D	82 4 A			0	D	82 4 A			0	D	82 4 A			0	D	82 4 A			0	D
82 8 6	0			C	82 8 6	0			C	82 8 6	0			C	82 8 6	0			C	82 8 6	0			C
82 8 15	0			C	82 8 15	0			C	82 8 15	0			C	82 8 15	0			C	82 8 15	0			C
82 8 22	0			C	82 8 22	0			C	82 8 22	0			C	82 8 22	0			C	82 8 22	0			C
82 8 29	0			C	82 8 29	0			C	82 8 29	0			C	82 8 29	0			C	82 8 29	0			C
82 9 12	0			C	82 9 12	0			C	82 9 12	0			C	82 9 12	0			C	82 9 12	0			C
82 9 14	0			C	82 9 14	0			C	82 9 14	0			C	82 9 14	0			C	82 9 14	0			C
82 9 20	0			C	82 9 20	0			C	82 9 20	0			C	82 9 20	0			C	82 9 20	0			C
82 9 25	0			C	82 9 25	0			C	82 9 25	23			C	82 9 25	0			C	82 9 25	0			C
82 10 25	0			C	82 10 25	0			C	82 10 25	0			C	82 10 25	0			C	82 10 25	0			C
83 7 26	0			E	83 7 26	0			E	83 7 26	0			E	83 7 26	0			E	83 7 26	0			E
83 8 3	0			E	83 8 3	0			E	83 8 3	1			E	83 8 3	0			E	83 8 3	0			E
83 8 12	0			E	83 8 12	0			E	83 8 12	0			E	83 8 12	0			E	83 8 12	0			E
83 8 18	0			E	83 8 18	0			E	83 8 18	0			E	83 8 18	0			E	83 8 18	0			E
83 8 25	0			E	83 8 25	0			E	83 8 25	0			E	83 8 25	0			E	83 8 25	0			E
83 9 1	0			E	83 9 1	0			E	83 9 1	0			E	83 9 1	0			E	83 9 1	0			E
83 9 9	0			E	83 9 9	0			E	83 9 9	0			E	83 9 9	0			E	83 9 9	0			E
83 9 17	0			E	83 9 17	0			E	83 9 17	0			E	83 9 17	0			E	83 9 17	0			E
83 9 25	0			E	83 9 25	0			E	83 9 25	0			E	83 9 25	0			E	83 9 25	0			E
83 10 1	0			E	83 10 1	0			E	83 10 1	0			E	83 10 1	0			E	83 10 1	0			E
83 10 8	0			E	83 10 8	0			E	83 10 8	0			E	83 10 8	0			E	83 10 8	0			E
84 8 6	0			F	84 8 6	0			F	84 8 6	0			F	84 8 6	0			F	84 8 6	0			F
84 8 13	0			F	84 8 13	0			F	84 8 13	2			F	84 8 13	0			F	84 8 13	0			F
84 8 17	0			F	84 8 17	0			F	84 8 17	0			F	84 8 17	0			F	84 8 17	0			F
84 8 20	0			F	84 8 20	0			F	84 8 20	0			F	84 8 20	0			F	84 8 20	0			F
84 8 21	0			F	84 8 21	0			F	84 8 21	0			F	84 8 21	0			F	84 8 21	0			F
84 8 22	0			I	84 8 22	0			I	84 8 22	P			I	84 8 22	0			I	84 8 22	0			I
84 8 31	0			F	84 8 31	0			F	84 8 31	11			F	84 8 31	0			F	84 8 31	0			F
84 9 6	0			F	84 9 6	0			F	84 9 6	49			F	84 9 6	0			F	84 9 6	0			F
84 9 7	0			I	84 9 7	0			I	84 9 7	P			I	84 9 7	0			I	84 9 7	0			I
84 9 13	0			F	84 9 13	0			F	84 9 13	0			F	84 9 13	0			F	84 9 13	0			F
84 9 22	0			F	84 9 22	0			F	84 9 22	0			F	84 9 22	0			F	84 9 22	0			F
84 9 28	0			F	84 9 28	0			F	84 9 28	0			F	84 9 28	0			F	84 9 28	0			F

Appendix Table C-47. Raw data from ADF&G SuHydro 1981-1984 and EWT&A 1984 for Recon site 121.9 R.

CHINOOK					COHO					CHUM					SOCKEYE					PINK				
DATE	ADULT	JUVENILE	#		DATE	ADULT	JUVENILE	#		DATE	ADULT	JUVENILE	#		DATE	ADULT	JUVENILE	#		DATE	ADULT	JUVENILE	#	
Y M D	NUMBERS	CPUE	NUMBERS	S	Y M D	NUMBERS	CPUE	NUMBERS	S	Y M D	NUMBERS	CPUE	NUMBERS	S	Y M D	NUMBERS	CPUE	NUMBERS	S	Y M D	NUMBERS	CPUE	NUMBERS	S
81 8 1	0			A	81 8 1	0			A	81 8 1	0			A	81 8 1	0			A	81 8 1	0			A
81 8 7	0			A	81 8 7	0			A	81 8 7	0			A	81 8 7	0			A	81 8 7	0			A
81 8 20	0			A	81 8 20	0			A	81 8 20	0			A	81 8 20	0			A	81 8 20	0			A
81 8 27	0			A	81 8 27	0			A	81 8 27	0			A	81 8 27	0			A	81 8 27	0			A
82 8 6	0			C	82 8 6	0			C	82 8 6	0			C	82 8 6	0			C	82 8 6	0			C
82 8 15	0			C	82 8 15	0			C	82 8 15	0			C	82 8 15	0			C	82 8 15	0			C
82 8 29	0			C	82 8 29	0			C	82 8 29	23			C	82 8 29	0			C	82 8 29	0			C
82 9 12	0			C	82 9 12	0			C	82 9 12	48			C	82 9 12	2			C	82 9 12	0			C
82 9 14	0			C	82 9 14	0			C	82 9 14	31			C	82 9 14	1			C	82 9 14	0			C
82 9 20	0			C	82 9 20	0			C	82 9 20	0			C	82 9 20	0			C	82 9 20	0			C
82 9 25	0			C	82 9 25	0			C	82 9 25	0			C	82 9 25	0			C	82 9 25	0			C
82 10 25	0			C	82 10 25	0			C	82 10 25	0			C	82 10 25	0			C	82 10 25	0			C
83 7 26	0			E	83 7 26	0			E	83 7 26	0			E	83 7 26	0			E	83 7 26	0			E
83 8 3	0			E	83 8 3	0			E	83 8 3	0			E	83 8 3	0			E	83 8 3	0			E
83 8 12	0			E	83 8 12	0			E	83 8 12	0			E	83 8 12	0			E	83 8 12	0			E
83 8 18	0			E	83 8 18	0			E	83 8 18	0			E	83 8 18	0			E	83 8 18	0			E
83 8 25	0			E	83 8 25	0			E	83 8 25	0			E	83 8 25	0			E	83 8 25	0			E
83 9 1	0			E	83 9 1	0			E	83 9 1	0			E	83 9 1	0			E	83 9 1	0			E
83 9 9	0			E	83 9 9	0			E	83 9 9	4			E	83 9 9	0			E	83 9 9	0			E
83 9 17	0			E	83 9 17	0			E	83 9 17	1			E	83 9 17	0			E	83 9 17	0			E
83 9 25	0			E	83 9 25	0			E	83 9 25	0			E	83 9 25	0			E	83 9 25	0			E
83 10 1	0			E	83 10 1	0			E	83 10 1	0			E	83 10 1	0			E	83 10 1	0			E
83 10 8	0			E	83 10 8	0			E	83 10 8	0			E	83 10 8	0			E	83 10 8	0			E
84 8 6	0			F	84 8 6	0			F	84 8 6	0			F	84 8 6	0			F	84 8 6	0			F
84 8 13	0			F	84 8 13	0			F	84 8 13	0			F	84 8 13	0			F	84 8 13	1			F
84 8 17	0			F	84 8 17	0			F	84 8 17	0			F	84 8 17	0			F	84 8 17	0			F
84 8 20	0			F	84 8 20	0			F	84 8 20	0			F	84 8 20	0			F	84 8 20	0			F
84 8 21	0			F	84 8 21	0			F	84 8 21	0			F	84 8 21	0			F	84 8 21	0			F
84 8 31	0			F	84 8 31	0			F	84 8 31	68			F	84 8 31	0			F	84 8 31	0			F
84 9 6	0			F	84 9 6	0			F	84 9 6	110			F	84 9 6	0			F	84 9 6	0			F
84 9 7	0			P I	84 9 7	0			0 I	84 9 7	P			0 I	84 9 7	0			0 I	84 9 7	0			0 I
84 9 13	0			F	84 9 13	0			F	84 9 13	121			F	84 9 13	0			F	84 9 13	0			F
84 9 22	0			F	84 9 22	0			F	84 9 22	116			F	84 9 22	0			F	84 9 22	0			F
84 9 28	0			F	84 9 28	0			F	84 9 28	0			F	84 9 28	0			F	84 9 28	0			F

Appendix Table C-48. Raw data from ADF&G SuHydro 1981-1984 and EWT&A 1984 for Recon site 122.4 R.

CHINOOK					COHO					CHUM					SOCKEYE					PINK				
DATE	ADULT	JUVENILE	#		DATE	ADULT	JUVENILE	#		DATE	ADULT	JUVENILE	#		DATE	ADULT	JUVENILE	#		DATE	ADULT	JUVENILE	#	
Y M D	NUMBERS	CPUE	NUMBERS	S	Y M D	NUMBERS	CPUE	NUMBERS	S	Y M D	NUMBERS	CPUE	NUMBERS	S	Y M D	NUMBERS	CPUE	NUMBERS	S	Y M D	NUMBERS	CPUE	NUMBERS	S
84 9 7	0			0 I	84 9 7	0			P I	84 9 7	P			0 I	84 9 7	0			0 I	84 9 7	0			0 I

Appendix Table C-49. Raw data from ADF&G SuHydro 1981-1984 and ENT&A 1984 for Recon site 122.5 R.

CHINOOK					COHO					CHUM					SOCKEYE					PINK							
DATE			ADULT	JUVENILE	*	DATE			ADULT	JUVENILE	*	DATE			ADULT	JUVENILE	*	DATE			ADULT	JUVENILE	*				
Y	M	D	NUMBERS	CPUE	NUMBERS	S	Y	M	D	NUMBERS	CPUE	NUMBERS	S	Y	M	D	NUMBERS	CPUE	NUMBERS	S	Y	M	D	NUMBERS	CPUE	NUMBERS	S
81	8	1	0			A	81	8	1	0			A	81	8	1	0			A	81	8	1	0			A
81	8	7	0			A	81	8	7	0			A	81	8	7	0			A	81	8	7	0			A
81	8	20	0			A	81	8	20	0			A	81	8	20	0			A	81	8	20	0			A
81	8	27	0			A	81	8	27	0			A	81	8	27	0			A	81	8	27	0			A
82	8	6	0			C	82	8	6	0			C	82	8	6	0			C	82	8	6	0			C
82	8	19	0			C	82	8	19	0			C	82	8	19	2			C	82	8	19	0			C
82	8	22	0			C	82	8	22	0			C	82	8	22	1			C	82	8	22	0			C
82	8	29	0			C	82	8	29	0			C	82	8	29	0			C	82	8	29	0			C
82	8	31	0			C	82	8	31	0			C	82	8	31	23			C	82	8	31	0			C
82	9	6	0			C	82	9	6	0			C	82	9	6	80			C	82	9	6	0			C
82	9	12	0			C	82	9	12	0			C	82	9	12	46			C	82	9	12	0			C
82	9	14	0			C	82	9	14	0			C	82	9	14	31			C	82	9	14	0			C
82	9	20	0			C	82	9	20	0			C	82	9	20	0			C	82	9	20	0			C
82	9	25	0			C	82	9	25	0			C	82	9	25	0			C	82	9	25	0			C
82	10	25	0			C	82	10	25	0			C	82	10	25	0			C	82	10	25	0			C
83	7	26	0			E	83	7	26	0			E	83	7	26	0			E	83	7	26	0			E
83	8	3	0			E	83	8	3	0			E	83	8	3	0			E	83	8	3	0			E
83	8	12	0			E	83	8	12	0			E	83	8	12	0			E	83	8	12	0			E
83	8	18	0			E	83	8	18	0			E	83	8	18	0			E	83	8	18	0			E
83	8	25	0			E	83	8	25	0			E	83	8	25	0			E	83	8	25	0			E
83	9	1	0			E	83	9	1	0			E	83	9	1	1			E	83	9	1	0			E
83	9	9	0			E	83	9	9	0			E	83	9	9	104			E	83	9	9	0			E
83	9	17	0			E	83	9	17	0			E	83	9	17	93			E	83	9	17	0			E
83	9	25	0			E	83	9	25	0			E	83	9	25	19			E	83	9	25	0			E
83	10	1	0			E	83	10	1	0			E	83	10	1	20			E	83	10	1	0			E
83	10	8	0			E	83	10	8	0			E	83	10	8	3			E	83	10	8	0			E
84	8	6	0			F	84	8	6	0			F	84	8	6	0			F	84	8	6	0			F
84	8	13	0			F	84	8	13	0			F	84	8	13	5			F	84	8	13	0			F
84	8	17	0			F	84	8	17	0			F	84	8	17	176			F	84	8	17	1			F
84	8	20	0			F	84	8	20	0			F	84	8	20	0			F	84	8	20	0			F
84	8	21	0			F	84	8	21	0			F	84	8	21	0			F	84	8	21	0			F
84	8	21	0			I	84	8	21	0			I	84	8	21	0			I	84	8	21	0			I
84	8	26	0			F	84	8	26	0			F	84	8	26	0			F	84	8	26	0			F
84	8	31	0			F	84	8	31	0			F	84	8	31	400			F	84	8	31	0			F
84	9	6	0			F	84	9	6	0			F	84	9	6	349			F	84	9	6	0			F
84	9	7	0			P	84	9	7	0			I	84	9	7	P			I	84	9	7	0			I
84	9	8	0			F	84	9	8	0			F	84	9	8	187			F	84	9	8	0			F
84	9	13	0			F	84	9	13	0			F	84	9	13	335			F	84	9	13	0			F
84	9	15	0			F	84	9	15	0			F	84	9	15	76			F	84	9	15	0			F
84	9	22	0			F	84	9	22	0			F	84	9	22	149			F	84	9	22	0			F
84	9	28	0			F	84	9	28	0			F	84	9	28	0			F	84	9	28	0			F

Appendix Table C-50. Raw data from ADF&G SuHydro 1981-1984 and EWT&A 1984 for Recon site 123.2 R.

CHINOOK					COHO					CHUM					SOCKEYE					PINK				
DATE	ADULT	JUVENILE	#		DATE	ADULT	JUVENILE	#		DATE	ADULT	JUVENILE	#		DATE	ADULT	JUVENILE	#		DATE	ADULT	JUVENILE	#	
Y M D	NUMBERS	CPUE	NUMBERS	S	Y M D	NUMBERS	CPUE	NUMBERS	S	Y M D	NUMBERS	CPUE	NUMBERS	S	Y M D	NUMBERS	CPUE	NUMBERS	S	Y M D	NUMBERS	CPUE	NUMBERS	S
84	9	7		P I	84	9	7		P I	84	9	7		0 I	84	9	7		0 I	84	9	7		0 I

Appendix Table C-51. Raw data from ADF&G SuHydro 1981-1984 and ENT&A 1984 for Recon site 123.6 R.

CHINOOK					COHO					CHUM					SOCKEYE					PINK				
DATE	ADULT	JUVENILE	#		DATE	ADULT	JUVENILE	#		DATE	ADULT	JUVENILE	#		DATE	ADULT	JUVENILE	#		DATE	ADULT	JUVENILE	#	
Y M D	NUMBERS	CPUE	NUMBERS	S	Y M D	NUMBERS	CPUE	NUMBERS	S	Y M D	NUMBERS	CPUE	NUMBERS	S	Y M D	NUMBERS	CPUE	NUMBERS	S	Y M D	NUMBERS	CPUE	NUMBERS	S
81 8 27	0			A	81 8 27	0			A	81 8 27	139			A	81 8 27	0			A	81 8 27	0			A
81 9 4	0			A	81 9 4	0			A	81 9 4	167			A	81 9 4	0			A	81 9 4	0			A
81 9 12	0			A	81 9 12	0			A	81 9 12	153			A	81 9 12	0			A	81 9 12	0			A
81 9 21	0			A	81 9 21	0			A	81 9 21	92			A	81 9 21	0			A	81 9 21	0			A
81 9 27	0			A	81 9 27	0			A	81 9 27	4			A	81 9 27	0			A	81 9 27	0			A
82 5 L		0		D	82 5 L		0		D	82 5 L		0		D	82 5 L		0		D	82 5 L		0		D
82 6 E		0		D	82 6 E		0		D	82 6 E		0		D	82 6 E		0		D	82 6 E		0		D
82 6 L		0		D	82 6 L		0		D	82 6 L		0		D	82 6 L		0		D	82 6 L		0		D
82 7 E		0		D	82 7 E		0		D	82 7 E		0		D	82 7 E		0		D	82 7 E		0		D
82 7 L		0		D	82 7 L		0		D	82 7 L		0		D	82 7 L		0		D	82 7 L		0		D
82 8 E		0.1		D	82 8 E		0		D	82 8 E		0		D	82 8 E		1		D	82 8 E		0		D
82 8 L		0		D	82 8 L		0		D	82 8 L		0		D	82 8 L		0		D	82 8 L		0		D
82 8 6	1			C	82 8 6	0			C	82 8 6	2			C	82 8 6	0			C	82 8 6	8			C
82 8 12	0			C	82 8 12	0			C	82 8 12	7			C	82 8 12	0			C	82 8 12	6			C
82 8 19	0			C	82 8 19	0			C	82 8 19	9			C	82 8 19	8			C	82 8 19	1			C
82 8 25	0			C	82 8 25	0			C	82 8 25	9			C	82 8 25	0			C	82 8 25	0			C
82 8 31	0			C	82 8 31	0			C	82 8 31	23			C	82 8 31	5			C	82 8 31	0			C
82 9 E		0		D	82 9 E		0		D	82 9 E		0		D	82 9 E		0		D	82 9 E		0		D
82 9 L		0		D	82 9 L		0		D	82 9 L		0		D	82 9 L		0		D	82 9 L		0		D
82 9 6	0			C	82 9 6	0			C	82 9 6	14			C	82 9 6	0			C	82 9 6	0			C
82 9 20	0			C	82 9 20	0			C	82 9 20	0			C	82 9 20	0			C	82 9 20	0			C
82 9 25	0			C	82 9 25	0			C	82 9 25	23			C	82 9 25	0			C	82 9 25	0			C
82 10 25	0			C	82 10 25	0			C	82 10 25	0			C	82 10 25	0			C	82 10 25	0			C
83 7 26	0			E	83 7 26	0			E	83 7 26	0			E	83 7 26	0			E	83 7 26	0			E
83 8 5	0			E	83 8 5	0			E	83 8 5	68			E	83 8 5	0			E	83 8 5	0			E
83 8 13	0			E	83 8 13	0			E	83 8 13	0			E	83 8 13	0			E	83 8 13	0			E
83 8 14	0			E	83 8 14	0			E	83 8 14	7			E	83 8 14	3			E	83 8 14	0			E
83 8 15	0			E	83 8 15	0			E	83 8 15	0			E	83 8 15	0			E	83 8 15	0			E
83 8 17	0			E	83 8 17	0			E	83 8 17	8			E	83 8 17	0			E	83 8 17	0			E
83 8 18	0			E	83 8 18	0			E	83 8 18	15			E	83 8 18	4			E	83 8 18	0			E
83 8 20	0			E	83 8 20	0			E	83 8 20	0			E	83 8 20	0			E	83 8 20	0			E
83 8 21	0			E	83 8 21	0			E	83 8 21	17			E	83 8 21	2			E	83 8 21	0			E
83 8 23	0			E	83 8 23	0			E	83 8 23	33			E	83 8 23	6			E	83 8 23	0			E
83 8 27	0			E	83 8 27	0			E	83 8 27	0			E	83 8 27	0			E	83 8 27	0			E
83 8 30	0			E	83 8 30	0			E	83 8 30	30			E	83 8 30	7			E	83 8 30	0			E
83 9 1	0			E	83 9 1	0			E	83 9 1	18			E	83 9 1	1			E	83 9 1	0			E
83 9 2	0			E	83 9 2	0			E	83 9 2	12			E	83 9 2	2			E	83 9 2	0			E
83 9 3	0			E	83 9 3	0			E	83 9 3	17			E	83 9 3	1			E	83 9 3	0			E
83 9 5	0			E	83 9 5	0			E	83 9 5	19			E	83 9 5	13			E	83 9 5	0			E
83 9 7	0			E	83 9 7	0			E	83 9 7	12			E	83 9 7	19			E	83 9 7	0			E
83 9 9	0			E	83 9 9	0			E	83 9 9	15			E	83 9 9	22			E	83 9 9	0			E
83 9 11	0			E	83 9 11	0			E	83 9 11	13			E	83 9 11	18			E	83 9 11	0			E
83 9 18	0			E	83 9 18	0			E	83 9 18	8			E	83 9 18	2			E	83 9 18	0			E
83 10 1	0			E	83 10 1	0			E	83 10 1	0			E	83 10 1	0			E	83 10 1	0			E

Appendix Table C-51. Continued

CHINOOK					COHO					CHUM					SOCKEYE					PINK				
DATE	ADULT	JUVENILE	#		DATE	ADULT	JUVENILE	#		DATE	ADULT	JUVENILE	#		DATE	ADULT	JUVENILE	#		DATE	ADULT	JUVENILE	#	
Y M D	NUMBERS	CPUE	NUMBERS	S	Y M D	NUMBERS	CPUE	NUMBERS	S	Y M D	NUMBERS	CPUE	NUMBERS	S	Y M D	NUMBERS	CPUE	NUMBERS	S	Y M D	NUMBERS	CPUE	NUMBERS	S
83 10 8	0			E	83 10 8	0			E	83 10 8	0			E	83 10 8	0			E	83 10 8	0			E
84 8 6	0			F	84 8 6	0			F	84 8 6	3			F	84 8 6	0			F	84 8 6	25			F
84 8 13	0			F	84 8 13	1			F	84 8 13	150			F	84 8 13	4			F	84 8 13	0			F
84 8 19	0			F	84 8 19	0			F	84 8 19	87			F	84 8 19	8			F	84 8 19	2			F
84 8 21	0			I	84 8 21	0			I	84 8 21	P			I	84 8 21	P			I	84 8 21	0			I
84 8 26	0			F	84 8 26	0			F	84 8 26	0			F	84 8 26	0			F	84 8 26	0			F
84 9 3	0			F	84 9 3	0			F	84 9 3	76			F	84 9 3	0			F	84 9 3	0			F
84 9 7	0			F I	84 9 7	0			F I	84 9 7	P		0	I	84 9 7	0		0	I	84 9 7	0		0	I
84 9 9	0			F	84 9 9	0			F	84 9 9	49			F	84 9 9	0			F	84 9 9	0			F
84 9 20	0			F	84 9 20	0			F	84 9 20	0			F	84 9 20	0			F	84 9 20	0			F
84 9 27	0			F	84 9 27	0			F	84 9 27	0			F	84 9 27	0			F	84 9 27	0			F

Appendix Table C-52. Raw data from ADF&G SuHvdro 1981-1984 and EHT&A 1984 for Recon site 124.0 L.

CHINOOK					COHO					CHUM					SOCKEYE					PINK				
DATE	ADULT	JUVENILE	#		DATE	ADULT	JUVENILE	#		DATE	ADULT	JUVENILE	#		DATE	ADULT	JUVENILE	#		DATE	ADULT	JUVENILE	#	
Y M D	NUMBERS	CPUE	NUMBERS	S	Y M D	NUMBERS	CPUE	NUMBERS	S	Y M D	NUMBERS	CPUE	NUMBERS	S	Y M D	NUMBERS	CPUE	NUMBERS	S	Y M D	NUMBERS	CPUE	NUMBERS	S
81 6 L		0.4		B	81 6 L		0		B	81 6 L		0		B	81 6 L		0		B	81 6 L		0		B
81 7 E		0.1		B	81 7 E		0.1		B	81 7 E		0		B	81 7 E		0		B	81 7 E		0		B
81 7 L		0		B	81 7 L		0		B	81 7 L		0		B	81 7 L		0		B	81 7 L		0		B
81 8 E		0		B	81 8 E		0		B	81 8 E		0		B	81 8 E		0		B	81 8 E		0		B
81 8 L		0.1		B	81 8 L		0		B	81 8 L		0		B	81 8 L		0		B	81 8 L		0		B
81 9 L		0.4		B	81 9 L		0		B	81 9 L		0		B	81 9 L		0		B	81 9 L		0		B
84 8 24	0			F	84 8 24	0			F	84 8 24	0			F	84 8 24	0			F	84 8 24	0			F
84 9 1	0			F	84 9 1	0			F	84 9 1	0			F	84 9 1	0			F	84 9 1	0			F
84 9 7				F I	84 9 7			0	I	84 9 7			0	I	84 9 7			0	I	84 9 7			0	I
84 9 8	0			F	84 9 8	0			F	84 9 8	0			F	84 9 8	0			F	84 9 8	0			F
84 9 15	0			F	84 9 15	0			F	84 9 15	0			F	84 9 15	0			F	84 9 15	0			F
84 9 22	0			F	84 9 22	0			F	84 9 22	18			F	84 9 22	0			F	84 9 22	0			F
84 9 29	0			F	84 9 29	0			F	84 9 29	0			F	84 9 29	0			F	84 9 29	0			F

Appendix Table C-53. Raw data from ADF&G SuHvdro 1981-1984 and EHT&A 1984 for Recon site 124.0 R.

CHINOOK					COHO					CHUM					SOCKEYE					PINK				
DATE	ADULT	JUVENILE	#		DATE	ADULT	JUVENILE	#		DATE	ADULT	JUVENILE	#		DATE	ADULT	JUVENILE	#		DATE	ADULT	JUVENILE	#	
Y M D	NUMBERS	CPUE	NUMBERS	S	Y M D	NUMBERS	CPUE	NUMBERS	S	Y M D	NUMBERS	CPUE	NUMBERS	S	Y M D	NUMBERS	CPUE	NUMBERS	S	Y M D	NUMBERS	CPUE	NUMBERS	S
84 9 7	0			I	84 9 7	0			I	84 9 7	P			I	84 9 7	0			I	84 9 7	0			I

Appendix Table C-54. Raw data from ADF&G SuHydro 1981-1984 and EWT&A 1984 for Recon site 125.2 R.

CHINOOK					COHO					CHUM					SOCKEYE					PINK				
DATE	ADULT	JUVENILE		#	DATE	ADULT	JUVENILE		#	DATE	ADULT	JUVENILE		#	DATE	ADULT	JUVENILE		#	DATE	ADULT	JUVENILE		#
Y M D	NUMBERS	CPUE	NUMBERS	S	Y M D	NUMBERS	CPUE	NUMBERS	S	Y M D	NUMBERS	CPUE	NUMBERS	S	Y M D	NUMBERS	CPUE	NUMBERS	S	Y M D	NUMBERS	CPUE	NUMBERS	S
81 2 A		0.1		B	81 2 A		0		B	81 2 A		0		B	81 2 A		0		B	81 2 A		0		B
81 4 A		0		B	81 4 A		0		B	81 4 A		0		B	81 4 A		0		B	81 4 A		0		B
81 8 7	0			A	81 8 7	0			A	81 8 7	20			A	81 8 7	0			A	81 8 7	0			A
81 8 11	0			A	81 8 11	0			A	81 8 11	0			A	81 8 11	0			A	81 8 11	0			A
81 8 19	0			A	81 8 19	0			A	81 8 19	26			A	81 8 19	0			A	81 8 19	0			A
81 8 27	0			A	81 8 27	0			A	81 8 27	73			A	81 8 27	0			A	81 8 27	0			A
81 9 4	0			A	81 9 4	0			A	81 9 4	163			A	81 9 4	0			A	81 9 4	0			A
81 9 12	0			A	81 9 12	0			A	81 9 12	115			A	81 9 12	0			A	81 9 12	0			A
81 9 21	0			A	81 9 21	0			A	81 9 21	34			A	81 9 21	0			A	81 9 21	0			A
81 9 24	0			A	81 9 24	0			A	81 9 24	4			A	81 9 24	0			A	81 9 24	0			A
82 7 29	0			C	82 7 29	0			C	82 7 29	0			C	82 7 29	0			C	82 7 29	0			C
82 8 6	0			C	82 8 6	0			C	82 8 6	0			C	82 8 6	0			C	82 8 6	0			C
82 8 12	0			C	82 8 12	0			C	82 8 12	0			C	82 8 12	0			C	82 8 12	0			C
82 8 17	0			C	82 8 17	0			C	82 8 17	0			C	82 8 17	0			C	82 8 17	0			C
82 8 19	0			C	82 8 19	0			C	82 8 19	0			C	82 8 19	0			C	82 8 19	0			C
82 8 23	0			C	82 8 23	0			C	82 8 23	0			C	82 8 23	0			C	82 8 23	0			C
82 8 31	0			C	82 8 31	0			C	82 8 31	0			C	82 8 31	0			C	82 8 31	0			C
82 9 6	0			C	82 9 6	0			C	82 9 6	0			C	82 9 6	0			C	82 9 6	0			C
82 9 13	0			C	82 9 13	0			C	82 9 13	0			C	82 9 13	0			C	82 9 13	0			C
82 9 19	0			C	82 9 19	0			C	82 9 19	0			C	82 9 19	0			C	82 9 19	0			C
82 10 25	0			C	82 10 25	0			C	82 10 25	0			C	82 10 25	0			C	82 10 25	0			C
83 7 26	0			E	83 7 26	0			E	83 7 26	0			E	83 7 26	0			E	83 7 26	0			E
83 8 5	0			E	83 8 5	0			E	83 8 5	4			E	83 8 5	0			E	83 8 5	0			E
83 8 13	0			E	83 8 13	0			E	83 8 13	0			E	83 8 13	0			E	83 8 13	0			E
83 8 15	0			E	83 8 15	0			E	83 8 15	77			E	83 8 15	0			E	83 8 15	0			E
83 8 17	0			E	83 8 17	0			E	83 8 17	69			E	83 8 17	0			E	83 8 17	0			E
83 8 19	0			E	83 8 19	0			E	83 8 19	56			E	83 8 19	0			E	83 8 19	0			E
83 8 20	0			E	83 8 20	0			E	83 8 20	52			E	83 8 20	0			E	83 8 20	0			E
83 8 21	0			E	83 8 21	0			E	83 8 21	55			E	83 8 21	0			E	83 8 21	0			E
83 8 23	0			E	83 8 23	0			E	83 8 23	55			E	83 8 23	0			E	83 8 23	0			E
83 8 27	0			E	83 8 27	0			E	83 8 27	12			E	83 8 27	0			E	83 8 27	1			E
83 8 28	0			E	83 8 28	0			E	83 8 28	4			E	83 8 28	0			E	83 8 28	0			E
83 8 30	0			E	83 8 30	0			E	83 8 30	13			E	83 8 30	0			E	83 8 30	0			E
83 9 1	0			E	83 9 1	0			E	83 9 1	17			E	83 9 1	0			E	83 9 1	0			E
83 9 2	0			E	83 9 2	0			E	83 9 2	22			E	83 9 2	0			E	83 9 2	0			E
83 9 3	0			E	83 9 3	0			E	83 9 3	11			E	83 9 3	0			E	83 9 3	0			E
83 9 5	0			E	83 9 5	0			E	83 9 5	16			E	83 9 5	0			E	83 9 5	0			E
83 9 7	0			E	83 9 7	0			E	83 9 7	21			E	83 9 7	0			E	83 9 7	0			E
83 9 11	0			E	83 9 11	0			E	83 9 11	43			E	83 9 11	0			E	83 9 11	0			E
83 9 18	0			E	83 9 18	0			E	83 9 18	0			E	83 9 18	0			E	83 9 18	0			E
83 10 1	0			E	83 10 1	0			E	83 10 1	0			E	83 10 1	0			E	83 10 1	0			E
83 10 8	0			E	83 10 8	0			E	83 10 8	0			E	83 10 8	0			E	83 10 8	0			E
84 8 6	0			F	84 8 6	0			F	84 8 6	13			F	84 8 6	0			F	84 8 6	0			F
84 8 13	0			F	84 8 13	0			F	84 8 13	111			F	84 8 13	0			F	84 8 13	23			F

Appendix Table C-54. Continued

CHINOOK					COHO					CHUM					SOCKEYE					PINK				
DATE	ADULT	JUVENILE	*		DATE	ADULT	JUVENILE	*		DATE	ADULT	JUVENILE	*		DATE	ADULT	JUVENILE	*		DATE	ADULT	JUVENILE	*	
Y M D	NUMBERS	CPUE	NUMBERS	S	Y M D	NUMBERS	CPUE	NUMBERS	S	Y M D	NUMBERS	CPUE	NUMBERS	S	Y M D	NUMBERS	CPUE	NUMBERS	S	Y M D	NUMBERS	CPUE	NUMBERS	S
84 8 19	0		F		84 8 19	0		F		84 8 19	109		F		84 8 19	0		F		84 8 19	3		F	
84 8 20	0		F		84 8 20	0		F		84 8 20	0		F		84 8 20	0		F		84 8 20	0		F	
84 8 24	0		F		84 8 24	0		F		84 8 24	0		F		84 8 24	0		F		84 8 24	0		F	
84 8 26	0		F		84 8 26	0		F		84 8 26	2		F		84 8 26	0		F		84 8 26	0		F	
84 9 1	0		F		84 9 1	0		F		84 9 1	0		F		84 9 1	0		F		84 9 1	0		F	
84 9 3	0		F		84 9 3	0		F		84 9 3	53		F		84 9 3	0		F		84 9 3	0		F	
84 9 4	0		F		84 9 4	0		F		84 9 4	4		F		84 9 4	0		F		84 9 4	0		F	
84 9 5	0		I		84 9 5	0		I		84 9 5	P		I		84 9 5	0		F		84 9 5	0		I	
84 9 8	0		F		84 9 8	0		F		84 9 8	0		F		84 9 8	0		F		84 9 8	0		F	
84 9 9	0		F		84 9 9	0		F		84 9 9	8		F		84 9 9	0		F		84 9 9	0		F	
84 9 15		11	H		84 9 15		0	H		84 9 15		(5)	H		84 9 15		P	H		84 9 15		0	H	
84 9 15	0		F		84 9 15	0		F		84 9 15	0		F		84 9 15	0		F		84 9 15	0		F	
84 9 20	0		F		84 9 20	0		F		84 9 20	0		F		84 9 20	0		F		84 9 20	0		F	
84 9 22	0		F		84 9 22	0		F		84 9 22	0		F		84 9 22	0		F		84 9 22	0		F	
84 9 27	0		F		84 9 27	0		F		84 9 27	0		F		84 9 27	0		F		84 9 27	0		F	
84 9 29	0		F		84 9 29	0		F		84 9 29	4		F		84 9 29	0		F		84 9 29	0		F	
84 10 4		3	H		84 10 4		0	H		84 10 4		0	H		84 10 4		0	H		84 10 4		0	H	

Appendix Table C-55. Raw data from ADF&G SuHvdro 1981-1984 and ENT&A 1984 for Recon site 125.9 R.

CHINOOK					COHO					CHUM					SOCKEYE					PINK				
DATE	ADULT	JUVENILE	*		DATE	ADULT	JUVENILE	*		DATE	ADULT	JUVENILE	*		DATE	ADULT	JUVENILE	*		DATE	ADULT	JUVENILE	*	
Y M D	NUMBERS	CPUE	NUMBERS	S	Y M D	NUMBERS	CPUE	NUMBERS	S	Y M D	NUMBERS	CPUE	NUMBERS	S	Y M D	NUMBERS	CPUE	NUMBERS	S	Y M D	NUMBERS	CPUE	NUMBERS	S
84 8 21	0		I		84 8 21	0		I		84 8 21	P		I		84 8 21	P		I		84 8 21	0		I	
84 9 5	0		I		84 9 5	0		I		84 9 5	P		I		84 9 5	P		I		84 9 5	0		I	

Appendix Table C-5b. Raw data from ADF&G SuHvdro 1981-1984 and EHT&A 1984 for Recon site 12b.0 R.

CHINOOK					COHO					CHUM					SOCKEYE					PINK				
DATE	ADULT	JUVENILE	*		DATE	ADULT	JUVENILE	*		DATE	ADULT	JUVENILE	*		DATE	ADULT	JUVENILE	*		DATE	ADULT	JUVENILE	*	
Y M D	NUMBERS	CPUE	NUMBERS	S	Y M D	NUMBERS	CPUE	NUMBERS	S	Y M D	NUMBERS	CPUE	NUMBERS	S	Y M D	NUMBERS	CPUE	NUMBERS	S	Y M D	NUMBERS	CPUE	NUMBERS	S
81 1 A			0	B	81 1 A			0	B	81 1 A			0	B	81 1 A			0	B	81 1 A			0	B
81 2 A			0.1	B	81 2 A			0	B	81 2 A			0	B	81 2 A			0	B	81 2 A			0	B
81 3 A			1.7	B	81 3 A			0.5	B	81 3 A			0	B	81 3 A			0	B	81 3 A			0	B
81 4 A			1	B	81 4 A			0.2	B	81 4 A			0	B	81 4 A			0	B	81 4 A			0	B
81 6 L			0	B	81 6 L			0	B	81 6 L			0	B	81 6 L			0	B	81 6 L			0	B
81 7 E			0.1	B	81 7 E			0.1	B	81 7 E			0	B	81 7 E			0	B	81 7 E			0	B
81 7 L			0.1	B	81 7 L			0.4	B	81 7 L			0	B	81 7 L			0	B	81 7 L			3	B
81 8 E			0	B	81 8 E			0.1	B	81 8 E			0	B	81 8 E			0	B	81 8 E			0	B
81 8 L			1.9	B	81 8 L			2.6	B	81 8 L			0	B	81 8 L			0	B	81 8 L			0	B
81 8 7			0	A	81 8 7			0	A	81 8 7			16	A	81 8 7			0	A	81 8 7			0	A
81 8 20			0	A	81 8 20			0	A	81 8 20			0	A	81 8 20			0	A	81 8 20			0	A
81 8 27			0	A	81 8 27			0	A	81 8 27			0	A	81 8 27			0	A	81 8 27			0	A
81 9 L			0.7	B	81 9 L			0.5	B	81 9 L			0	B	81 9 L			0	B	81 9 L			0	B
81 9 4			0	A	81 9 4			0	A	81 9 4			620	A	81 9 4			177	A	81 9 4			0	A
81 9 12			0	A	81 9 12			0	A	81 9 12			311	A	81 9 12			105	A	81 9 12			0	A
81 9 21			0	A	81 9 21			0	A	81 9 21			7	A	81 9 21			38	A	81 9 21			0	A
81 9 27			0	A	81 9 27			0	A	81 9 27			0	A	81 9 27			9	A	81 9 27			0	A
82 2 A			0	D	82 2 A			0	D	82 2 A			0	D	82 2 A			0	D	82 2 A			0	D
82 3 A			4	D	82 3 A			0	D	82 3 A			0	D	82 3 A			0	D	82 3 A			0	D
82 4 A			1	D	82 4 A			2	D	82 4 A			0	D	82 4 A			0	D	82 4 A			0	D
82 5 L			0	D	82 5 L			0	D	82 5 L			0	D	82 5 L			0	D	82 5 L			0	D
82 6 E			0	D	82 6 E			0	D	82 6 E			40	D	82 6 E			1	D	82 6 E			0	D
82 6 L			0-1.5	D	82 6 L			0	D	82 6 L			0	D	82 6 L			0-2	D	82 6 L			0	D
82 7 E			0-1.05	D	82 7 E			0	D	82 7 E			0	D	82 7 E			1-12	D	82 7 E			0	D
82 7 L			0-1	D	82 7 L			0	D	82 7 L			0	D	82 7 L			0-207	D	82 7 L			0	D
82 8 E			0	D	82 8 E			0	D	82 8 E			0	D	82 8 E			0-1	D	82 8 E			0	D
82 8 L			0-2.5	D	82 8 L			1.05-3	D	82 8 L			0	D	82 8 L			3-13	D	82 8 L			0	D
82 8 6			0	C	82 8 6			0	C	82 8 6			1	C	82 8 6			0	C	82 8 6			0	C
82 8 12			0	C	82 8 12			0	C	82 8 12			90	C	82 8 12			68	C	82 8 12			28	C
82 8 17			0	C	82 8 17			0	C	82 8 17			190	C	82 8 17			62	C	82 8 17			5	C
82 8 23			0	C	82 8 23			0	C	82 8 23			308	C	82 8 23			23	C	82 8 23			3	C
82 8 31			0	C	82 8 31			0	C	82 8 31			336	C	82 8 31			27	C	82 8 31			0	C
82 9 E			0-1	D	82 9 E			0	D	82 9 E			0	D	82 9 E			2-9	D	82 9 E			0	D
82 9 L			0	D	82 9 L			0	D	82 9 L			0	D	82 9 L			0	D	82 9 L			0	D
82 9 6			0	C	82 9 6			0	C	82 9 6			305	C	82 9 6			35	C	82 9 6			0	C
82 9 13			0	C	82 9 13			0	C	82 9 13			230	C	82 9 13			17	C	82 9 13			0	C
82 9 20			0	C	82 9 20			3	C	82 9 20			25	C	82 9 20			20	C	82 9 20			0	C
82 9 25			0	C	82 9 25			3	C	82 9 25			13	C	82 9 25			15	C	82 9 25			0	C
82 10 2			0	C	82 10 2			4	C	82 10 2			1	C	82 10 2			2	C	82 10 2			0	C
82 10 25			0	C	82 10 25			0	C	82 10 25			0	C	82 10 25			0	C	82 10 25			0	C
83 5 E			0	G	83 5 E			0	G	83 5 E			5	G	83 5 E			1	G	83 5 E			0	G
83 6 E			1	G	83 6 E			0	G	83 6 E			122	G	83 6 E			23	G	83 6 E			0	G
83 7 E			1	G	83 7 E			1	G	83 7 E			2	G	83 7 E			0	G	83 7 E			0	G
83 7 L			0	G	83 7 L			0	G	83 7 L			0	G	83 7 L			0	G	83 7 L			0	G

Appendix Table C-5b. Continued

CHINOOK					COHO					CHUM					SOCKEYE					PINK				
DATE	ADULT	JUVENILE	*		DATE	ADULT	JUVENILE	*		DATE	ADULT	JUVENILE	*		DATE	ADULT	JUVENILE	*		DATE	ADULT	JUVENILE	*	
Y M D	NUMBERS	CPUE	NUMBERS	S	Y M D	NUMBERS	CPUE	NUMBERS	S	Y M D	NUMBERS	CPUE	NUMBERS	S	Y M D	NUMBERS	CPUE	NUMBERS	S	Y M D	NUMBERS	CPUE	NUMBERS	S
83 7 26	0			E	83 7 26	0			E	83 7 26	0			E	83 7 26	0			E	83 7 26	0			E
83 8 L			4	B	83 8 L			26	B	83 8 L			0	B	83 8 L			0	B	83 8 L			0	B
83 8 5	0			E	83 8 5	0			E	83 8 5	2			E	83 8 5	1			E	83 8 5	3			E
83 8 13	0			E	83 8 13	0			E	83 8 13	16			E	83 8 13	0			E	83 8 13	0			E
83 8 14	0			E	83 8 14	0			E	83 8 14	25			E	83 8 14	0			E	83 8 14	0			E
83 8 15	0			E	83 8 15	0			E	83 8 15	29			E	83 8 15	0			E	83 8 15	1			E
83 8 17	0			E	83 8 17	0			E	83 8 17	31			E	83 8 17	0			E	83 8 17	0			E
83 8 19	0			E	83 8 19	0			E	83 8 19	17			E	83 8 19	30			E	83 8 19	0			E
83 8 20	0			E	83 8 20	0			E	83 8 20	26			E	83 8 20	0			E	83 8 20	0			E
83 8 21	0			E	83 8 21	0			E	83 8 21	29			E	83 8 21	0			E	83 8 21	0			E
83 8 23	0			E	83 8 23	0			E	83 8 23	25			E	83 8 23	0			E	83 8 23	0			E
83 8 27	0			E	83 8 27	0			E	83 8 27	0			E	83 8 27	0			E	83 8 27	0			E
83 9 28	0			E	83 9 28	0			E	83 9 28	19			E	83 9 28	0			E	83 9 28	0			E
83 8 30	0			E	83 8 30	0			E	83 8 30	37			E	83 8 30	32			E	83 8 30	0			E
83 9 1	0			E	83 9 1	0			E	83 9 1	34			E	83 9 1	30			E	83 9 1	0			E
83 9 3	0			E	83 9 3	0			E	83 9 3	36			E	83 9 3	36			E	83 9 3	0			E
83 9 5	0			E	83 9 5	0			E	83 9 5	19			E	83 9 5	54			E	83 9 5	0			E
83 9 7	0			E	83 9 7	0			E	83 9 7	21			E	83 9 7	42			E	83 9 7	0			E
83 9 9	0			E	83 9 9	0			E	83 9 9	18			E	83 9 9	57			E	83 9 9	0			E
83 9 11	0			E	83 9 11	0			E	83 9 11	11			E	83 9 11	66			E	83 9 11	0			E
83 9 18	0			E	83 9 18	0			E	83 9 18	2			E	83 9 18	56			E	83 9 18	0			E
83 10 1	0			E	83 10 1	0			E	83 10 1	1			E	83 10 1	28			E	83 10 1	0			E
83 10 8	0			E	83 10 8	0			E	83 10 8	1			E	83 10 8	8			E	83 10 8	0			E
84 8 6	0			F	84 8 6	0			F	84 8 6	46			F	84 8 6	3			F	84 8 6	5			F
84 8 13	0			F	84 8 13	0			F	84 8 13	280			F	84 8 13	17			F	84 8 13	46			F
84 8 19	0			F	84 8 19	0			F	84 8 19	593			F	84 8 19	59			F	84 8 19	134			F
84 8 21	0			I	84 8 21	0			I	84 8 21	P			I	84 8 21	P			I	84 8 21	P			I
84 8 26	0			F	84 8 26	0			F	84 8 26	0			F	84 8 26	0			F	84 8 26	0			F
84 9 3	0			F	84 9 3	0			F	84 9 3	917			F	84 9 3	128			F	84 9 3	3			F
84 9 5	0			I	84 9 5	0			I	84 9 5	P			I	84 9 5	P			I	84 9 5	0			I
84 9 9	0			F	84 9 9	0			F	84 9 9	562			F	84 9 9	125			F	84 9 9	0			F
84 9 20	0			F	84 9 20	0			F	84 9 20	20			F	84 9 20	40			F	84 9 20	0			F
84 9 26	0			F	84 9 26	0			F	84 9 26	27			F	84 9 26	45			F	84 9 26	0			F
84 10 4	0			F	84 10 4	0			F	84 10 4	1			F	84 10 4	3			F	84 10 4	0			F
84 10 11	0			F	84 10 11	0			F	84 10 11	0			F	84 10 11	0			F	84 10 11	0			F

Appendix Table C-57. Raw data from ADF&G SuHydro 1981-1984 and ENT&A 1984 for Recon site 126.J R.

CHINOOK					COHO					CHUM					SOCKEYE					PINK				
DATE	ADULT	JUVENILE	#		DATE	ADULT	JUVENILE	#		DATE	ADULT	JUVENILE	#		DATE	ADULT	JUVENILE	#		DATE	ADULT	JUVENILE	#	
Y M D	NUMBERS	CPUE	NUMBERS	S	Y M D	NUMBERS	CPUE	NUMBERS	S	Y M D	NUMBERS	CPUE	NUMBERS	S	Y M D	NUMBERS	CPUE	NUMBERS	S	Y M D	NUMBERS	CPUE	NUMBERS	S
82 2 A			0	D	82 2 A			0	D	82 2 A			0	D	82 2 A			0	D	82 2 A			0	D
82 3 A			0	D	82 3 A			0	D	82 3 A			0	D	82 3 A			0	D	82 3 A			0	D
82 4 A			0	D	82 4 A			2	D	82 4 A			0	D	82 4 A			0	D	82 4 A			0	D
82 8 12	0			C	82 8 12	0			C	82 8 12	1			C	82 8 12	0			C	82 8 12	32			C
82 8 19	0			C	82 8 19	0			C	82 8 19	11			C	82 8 19	2			C	82 8 19	0			C
82 8 23	0			C	82 8 23	0			C	82 8 23	47			C	82 8 23	1			C	82 8 23	12			C
82 8 31	0			C	82 8 31	0			C	82 8 31	25			C	82 8 31	0			C	82 8 31	0			C
82 9 5	0			C	82 9 5	0			C	82 9 5	58			C	82 9 5	8			C	82 9 5	0			C
82 9 13	0			C	82 9 13	0			C	82 9 13	22			C	82 9 13	6			C	82 9 13	0			C
82 9 20	0			C	82 9 20	0			C	82 9 20	0			C	82 9 20	0			C	82 9 20	0			C
82 9 25	0			C	82 9 25	0			C	82 9 25	0			C	82 9 25	0			C	82 9 25	0			C
82 10 2	0			C	82 10 2	0			C	82 10 2	0			C	82 10 2	0			C	82 10 2	0			C
82 10 25	0			C	82 10 25	0			C	82 10 25	0			C	82 10 25	0			C	82 10 25	0			C
83 7 26	0			E	83 7 26	0			E	83 7 26	0			E	83 7 26	0			E	83 7 26	0			E
83 8 13	0			E	83 8 13	0			E	83 8 13	0			E	83 8 13	0			E	83 8 13	0			E
83 8 20	0			E	83 8 20	0			E	83 8 20	0			E	83 8 20	0			E	83 8 20	0			E
83 9 3	0			E	83 9 3	0			E	83 9 3	0			E	83 9 3	0			E	83 9 3	0			E
83 9 11	0			E	83 9 11	0			E	83 9 11	7			E	83 9 11	2			E	83 9 11	0			E
83 9 18	0			E	83 9 18	0			E	83 9 18	0			E	83 9 18	0			E	83 9 18	0			E
83 10 1	0			E	83 10 1	0			E	83 10 1	0			E	83 10 1	0			E	83 10 1	0			E
83 10 8	0			E	83 10 8	0			E	83 10 8	0			E	83 10 8	0			E	83 10 8	0			E
84 8 6	0			F	84 8 6	0			F	84 8 6	0			F	84 8 6	0			F	84 8 6	0			F
84 8 13	0			F	84 8 13	0			F	84 8 13	0			F	84 8 13	0			F	84 8 13	0			F
84 8 20	0			F	84 8 20	0			F	84 8 20	0			F	84 8 20	0			F	84 8 20	0			F
84 8 21	0			F	84 8 21	0			F	84 8 21	44			F	84 8 21	0			F	84 8 21	0			F
84 8 26	0			F	84 8 26	0			F	84 8 26	0			F	84 8 26	0			F	84 8 26	0			F
84 9 4	0			F	84 9 4	0			F	84 9 4	108			F	84 9 4	9			F	84 9 4	0			F
84 9 5	0			I	84 9 5	0			I	84 9 5	P			I	84 9 5	P			I	84 9 5	0			I
84 9 11	0			F	84 9 11	0			F	84 9 11	30			F	84 9 11	4			F	84 9 11	0			F
84 9 21	0			F	84 9 21	0			F	84 9 21	0			F	84 9 21	1			F	84 9 21	0			F
84 9 27	0			F	84 9 27	0			F	84 9 27	0			F	84 9 27	0			F	84 9 27	0			F

Appendix Table C-58. Raw data from ADF&G SuHydro 1981-1984 and ENT&A 1984 for Recon site 127.0 L.

CHINOOK					COHO					CHUM					SOCKEYE					PINK				
DATE	ADULT	JUVENILE	#		DATE	ADULT	JUVENILE	#		DATE	ADULT	JUVENILE	#		DATE	ADULT	JUVENILE	#		DATE	ADULT	JUVENILE	#	
Y M D	NUMBERS	CPUE	NUMBERS	S	Y M D	NUMBERS	CPUE	NUMBERS	S	Y M D	NUMBERS	CPUE	NUMBERS	S	Y M D	NUMBERS	CPUE	NUMBERS	S	Y M D	NUMBERS	CPUE	NUMBERS	S
84 9 5	0			I	84 9 5	0			I	84 9 5	P			I	84 9 5	0			I	84 9 5	0			I

Appendix Table C-59. Raw data from ADF&G SuHvdro 1981-1984 and EWT&A 1984 for Recon site 127.1 M.

CHINOOK					COHO					CHUM					SOCKEYE					PINK					
DATE	ADULT	JUVENILE	*		DATE	ADULT	JUVENILE	*		DATE	ADULT	JUVENILE	*		DATE	ADULT	JUVENILE	*		DATE	ADULT	JUVENILE	*		
Y M D	NUMBERS	CPUE	NUMBERS	S	Y M D	NUMBERS	CPUE	NUMBERS	S	Y M D	NUMBERS	CPUE	NUMBERS	S	Y M D	NUMBERS	CPUE	NUMBERS	S	Y M D	NUMBERS	CPUE	NUMBERS	S	
84	8	24	0			84	8	24	0			84	8	24	0					84	8	24	0		
84	9	1	0	F		84	9	1	0	F		84	9	1	0	F				84	9	1	0	F	
84	9	8	0	F		84	9	8	0	F		84	9	8	0	F				84	9	8	0	F	
84	9	15	0	F		84	9	15	0	F		84	9	15	0	F				84	9	15	0	F	
84	9	22	0	F		84	9	22	0	F		84	9	22	0	F				84	9	22	0	F	
84	9	29	0	F		84	9	29	0	F		84	9	29	0	F				84	9	29	0	F	

Appendix Table C-60. Raw data from ADF&G SuHvdro 1981-1984 and EWT&A 1984 for Recon site 127.5 M.

CHINOOK					COHO					CHUM					SOCKEYE					PINK					
DATE	ADULT	JUVENILE	*		DATE	ADULT	JUVENILE	*		DATE	ADULT	JUVENILE	*		DATE	ADULT	JUVENILE	*		DATE	ADULT	JUVENILE	*		
Y M D	NUMBERS	CPUE	NUMBERS	S	Y M D	NUMBERS	CPUE	NUMBERS	S	Y M D	NUMBERS	CPUE	NUMBERS	S	Y M D	NUMBERS	CPUE	NUMBERS	S	Y M D	NUMBERS	CPUE	NUMBERS	S	
84	9	5	0	I		84	9	5	0	I		84	9	5	P					84	9	5	0	I	

Appendix Table C-61. Raw data from ADF&G SuHvdro 1981-1984 and EWT&A 1984 for Recon site 128.3 R.

CHINOOK					COHO					CHUM					SOCKEYE					PINK				
DATE	ADULT	JUVENILE	*		DATE	ADULT	JUVENILE	*		DATE	ADULT	JUVENILE	*		DATE	ADULT	JUVENILE	*		DATE	ADULT	JUVENILE	*	
Y M D	NUMBERS	CPUE	NUMBERS	S	Y M D	NUMBERS	CPUE	NUMBERS	S	Y M D	NUMBERS	CPUE	NUMBERS	S	Y M D	NUMBERS	CPUE	NUMBERS	S	Y M D	NUMBERS	CPUE	NUMBERS	S
84	9	5	0	P I		84	9	5	0	0 I		84	9	5	P			0 I		84	9	5	0	0 I
84	9	8	0	F		84	9	8	0	F		84	9	8	73			F		84	9	8	0	F

Appendix Table C-62. Raw data from ADF&G SuHydro 1981-1984 and EWT&A 1984 for Recon site 126.5 R.

CHINOOK					COHO					CHUM					SOCKEYE					PINK				
DATE	ADULT	JUVENILE	*		DATE	ADULT	JUVENILE	*		DATE	ADULT	JUVENILE	*		DATE	ADULT	JUVENILE	*		DATE	ADULT	JUVENILE	*	
Y M D	NUMBERS	CPUE	NUMBERS	S	Y M D	NUMBERS	CPUE	NUMBERS	S	Y M D	NUMBERS	CPUE	NUMBERS	S	Y M D	NUMBERS	CPUE	NUMBERS	S	Y M D	NUMBERS	CPUE	NUMBERS	S
84	9	5		F 1	84	9	5		0 1	84	9	5		0 1	84	9	5		0 1	84	9	5		0 1

Appendix Table C-63. Raw data from ADF&G SuHydro 1981-1984 and EWT&A 1984 for Recon site 126.7 R.

CHINOOK					COHO					CHUM					SOCKEYE					PINK				
DATE	ADULT	JUVENILE	*		DATE	ADULT	JUVENILE	*		DATE	ADULT	JUVENILE	*		DATE	ADULT	JUVENILE	*		DATE	ADULT	JUVENILE	*	
Y M D	NUMBERS	CPUE	NUMBERS	S	Y M D	NUMBERS	CPUE	NUMBERS	S	Y M D	NUMBERS	CPUE	NUMBERS	S	Y M D	NUMBERS	CPUE	NUMBERS	S	Y M D	NUMBERS	CPUE	NUMBERS	S
82	9	5	0	C	82	9	5	0	C	82	9	5	10	C	82	9	5	0	C	82	9	5	0	C
82	9	7	0	C	82	9	7	0	C	82	9	7	7	C	82	9	7	0	C	82	9	7	0	C
84	8	24	0	F	84	8	24	0	F	84	8	24	0	F	84	8	24	0	F	84	8	24	0	F
84	9	1	0	F	84	9	1	0	F	84	9	1	27	F	84	9	1	0	F	84	9	1	0	F
84	9	5	0	I	84	9	5	0	I	84	9	5	P	I	84	9	5	0	I	84	9	5	0	I
84	9	8	0	F	84	9	8	0	F	84	9	8	15	F	84	9	8	0	F	84	9	8	0	F
84	9	15	0	F	84	9	15	0	F	84	9	15	77	F	84	9	15	0	F	84	9	15	0	F
84	9	22	0	F	84	9	22	0	F	84	9	22	0	F	84	9	22	0	F	84	9	22	0	F
84	9	29	0	F	84	9	29	0	F	84	9	29	6	F	84	9	29	0	F	84	9	29	0	F

Appendix Table C-64. Raw data from ADF&G SuHydro 1981-1984 and ENT&A 1984 for Recon site 128.8 R.

CHINOOK					COHO					CHUM					SOCKEYE					PINK				
DATE	ADULT	JUVENILE	#		DATE	ADULT	JUVENILE	#		DATE	ADULT	JUVENILE	#		DATE	ADULT	JUVENILE	#		DATE	ADULT	JUVENILE	#	
Y M D	NUMBERS	CPUE	NUMBERS	S	Y M D	NUMBERS	CPUE	NUMBERS	S	Y M D	NUMBERS	CPUE	NUMBERS	S	Y M D	NUMBERS	CPUE	NUMBERS	S	Y M D	NUMBERS	CPUE	NUMBERS	S
81 1 A		0.5	B		81 1 A		0	B		81 1 A		0	B		81 1 A		0	B		81 1 A		0	B	
81 2 A		0	B		81 2 A		0	B		81 2 A		0	B		81 2 A		0	B		81 2 A		0	B	
81 3 A		0	B		81 3 A		0	B		81 3 A		0	B		81 3 A		0	B		81 3 A		0	B	
81 4 A		0.3	B		81 4 A		0.3	B		81 4 A		0	B		81 4 A		0	B		81 4 A		0	B	
81 8 7	0		A		81 8 7	0		A		81 8 7	0		A		81 8 7	0		A		81 8 7	0		A	
81 8 11	0		A		81 8 11	0		A		81 8 11	5		A		81 8 11	0		A		81 8 11	0		A	
81 8 20	0		A		81 8 20	0		A		81 8 20	0		A		81 8 20	0		A		81 8 20	0		A	
81 8 23	0		A		81 8 23	0		A		81 8 23	0		A		81 8 23	0		A		81 8 23	0		A	
81 9 4	0		A		81 9 4	0		A		81 9 4	260		A		81 9 4	10		A		81 9 4	0		A	
81 9 12	0		A		81 9 12	0		A		81 9 12	71		A		81 9 12	6		A		81 9 12	0		A	
81 9 20	0		A		81 9 20	0		A		81 9 20	16		A		81 9 20	10		A		81 9 20	0		A	
81 9 27	0		A		81 9 27	0		A		81 9 27	2		A		81 9 27	0		A		81 9 27	0		A	
82 2 A			D		82 2 A			D		82 2 A			D		82 2 A			D		82 2 A			D	
82 3 A			D		82 3 A		10	D		82 3 A			D		82 3 A			D		82 3 A			D	
82 4 A			D		82 4 A		3	D		82 4 A			D		82 4 A			D		82 4 A			D	
82 5 L		0	D		82 5 L		0	D		82 5 L			D		82 5 L			D		82 5 L			D	
82 6 E		0-.3	D		82 6 E		0	D		82 6 E		5	D		82 6 E			D		82 6 E			D	
82 6 L		.1-.7	D		82 6 L		0	D		82 6 L		13	D		82 6 L		7	D		82 6 L			D	
82 7 E		0-.1	D		82 7 E		0	D		82 7 E		0-2	D		82 7 E		0-6	D		82 7 E			D	
82 7 L		0	D		82 7 L		0	D		82 7 L		0	D		82 7 L		2	D		82 7 L		0	D	
82 8 E		0-.9	D		82 8 E		0	D		82 8 E		0	D		82 8 E		0	D		82 8 E			D	
82 8 L		.2-2.5	D		82 8 L		0	D		82 8 L		0	D		82 8 L		0	D		82 8 L			D	
82 8 6	0		C		82 8 6	0		C		82 8 6	1		C		82 8 6	0		C		82 8 6	0		C	
82 8 17	0		C		82 8 17	0		C		82 8 17	21		C		82 8 17	0		C		82 8 17	10		C	
82 8 23	0		C		82 8 23	0		C		82 8 23	47		C		82 8 23	1		C		82 8 23	12		C	
82 8 30	0		C		82 8 30	0		C		82 8 30	211		C		82 8 30	5		C		82 8 30	2		C	
82 9 E		0-.1	D		82 9 E		0.1	D		82 9 E		0	D		82 9 E		0-4	D		82 9 E			D	
82 9 L		0-.3	D		82 9 L		0	D		82 9 L		0	D		82 9 L		0	D		82 9 L		0	D	
82 9 5	0		C		82 9 5	0		C		82 9 5	300		C		82 9 5	3		C		82 9 5	0		C	
82 9 13	0		C		82 9 13	0		C		82 9 13	295		C		82 9 13	3		C		82 9 13	0		C	
82 9 19	0		C		82 9 19	0		C		82 9 19	0		C		82 9 19	0		C		82 9 19	0		C	
82 9 25	0		C		82 9 25	0		C		82 9 25	0		C		82 9 25	0		C		82 9 25	0		C	
82 10 25	0		C		82 10 25	0		C		82 10 25	0		C		82 10 25	0		C		82 10 25	0		C	
83 5 E			G		83 5 E		0	G		83 5 E		9	G		83 5 E		2	G		83 5 E			G	
83 5 L			G		83 5 L		1	G		83 5 L		53	G		83 5 L		0	G		83 5 L			G	
83 6 E			G		83 6 E		0	G		83 6 E		12	G		83 6 E		9	G		83 6 E			G	
83 7 E			G		83 7 E		0	G		83 7 E		0	G		83 7 E		0	G		83 7 E			G	
83 7 L			G		83 7 L		0	G		83 7 L		0	G		83 7 L		10	G		83 7 L			G	
83 7 26	0		E		83 7 26	0		E		83 7 26	0		E		83 7 26	0		E		83 7 26	0		E	
83 8 E			G		83 8 E		0	G		83 8 E		0	G		83 8 E		9	G		83 8 E			G	
83 8 L			G		83 8 L		0	G		83 8 L		0	G		83 8 L		0	G		83 8 L		0	G	
83 8 13	0		E		83 8 13	0		E		83 8 13	0		E		83 8 13	0		E		83 8 13	0		E	
83 8 18	0		E		83 8 18	0		E		83 8 18	5		E		83 8 18	0		E		83 8 18	0		E	
83 8 20	0		E		83 8 20	0		E		83 8 20	51		E		83 8 20	0		E		83 8 20	0		E	

Appendix Table C-64. Continued.

CHINOOK					COHO					CHUM					SOCKEYE					PINK									
DATE			ADULT	JUVENILE	*	DATE			ADULT	JUVENILE	*	DATE			ADULT	JUVENILE	*	DATE			ADULT	JUVENILE	*						
Y	M	D	NUMBERS	CPUE	NUMBERS	S	Y	M	D	NUMBERS	CPUE	NUMBERS	S	Y	M	D	NUMBERS	CPUE	NUMBERS	S	Y	M	D	NUMBERS	CPUE	NUMBERS	S		
83	8	27	0			E	83	8	27	0			E	83	8	27	0			E	83	8	27	0			E		
83	9	E			36	6	83	9	E			0	6	83	9	E			0	6	83	9	E			0	6		
83	9	3	0			E	83	9	3	0			E	83	9	3	0			E	83	9	3	0			E		
83	9	5	0			E	83	9	5	0			E	83	9	5	152			E	83	9	5	0			E		
83	9	7	0			E	83	9	7	0			E	83	9	7	162			E	83	9	7	2			E		
83	9	9	0			E	83	9	9	0			E	83	9	9	156			E	83	9	9	0			E		
83	9	11	0			E	83	9	11	0			E	83	9	11	169			E	83	9	11	1			E		
83	9	18	0			E	83	9	18	0			E	83	9	18	165			E	83	9	18	0			E		
83	10	1	0			E	83	10	1	0			E	83	10	1	0			E	83	10	1	0			E		
83	10	8	0			E	83	10	8	0			E	83	10	8	0			E	83	10	8	0			E		
84	8	6	0			F	84	8	6	0			F	84	8	6	0			F	84	8	6	0			F		
84	8	13	0			F	84	8	13	0			F	84	8	13	4			F	84	8	13	1			F		
84	8	20	0			F	84	8	20	0			F	84	8	20	0			F	84	8	20	0			F		
84	8	21	0			I	84	8	21	0			I	84	8	21	P			I	84	8	21	0			I		
84	8	26	0			F	84	8	26	0			F	84	8	26	0			F	84	8	26	0			F		
84	9	4	0			F	84	9	4	0			F	84	9	4	350			F	84	9	4	6			F		
84	9	11	0			F	84	9	11	0			F	84	9	11	138			F	84	9	11	0			F		
84	9	21	0			F	84	9	21	0			F	84	9	21	0			F	84	9	21	0			F		

Appendix Table C-65. Raw data from ADF&G SuHydro 1981-1984 and EWT&A 1984 for Recon site 129.4 R.

CHINGOK				COHO				CHUM				SOCKEYE				PINK			
DATE	ADULT	JUVENILE	#	DATE	ADULT	JUVENILE	#	DATE	ADULT	JUVENILE	#	DATE	ADULT	JUVENILE	#	DATE	ADULT	JUVENILE	#
Y M D	NUMBERS	CPUE	NUMBERS	Y M D	NUMBERS	CPUE	NUMBERS	Y M D	NUMBERS	CPUE	NUMBERS	Y M D	NUMBERS	CPUE	NUMBERS	Y M D	ADULT	CPUE	NUMBERS
			S				S				S				S				S
81 3 A		0.2	B	81 3 A		0.1	B	81 3 A		0	B	81 3 A		1	B	81 3 A		0	B
81 8 11	0		A	81 8 11	0		A	81 8 11	58		A	81 8 11	27		A	81 8 11	0		A
81 8 23	0		A	81 8 23	0		A	81 8 23	90		A	81 8 23	47		A	81 8 23	0		A
81 8 27	0		A	81 8 27	0		A	81 8 27	71		A	81 8 27	81		A	81 8 27	0		A
81 9 4	0		A	81 9 4	0		A	81 9 4	49		A	81 9 4	71		A	81 9 4	0		A
81 9 12	0		A	81 9 12	0		A	81 9 12	26		A	81 9 12	62		A	81 9 12	0		A
81 9 20	0		A	81 9 20	0		A	81 9 20	7		A	81 9 20	54		A	81 9 20	0		A
81 9 27	0		A	81 9 27	0		A	81 9 27	0		A	81 9 27	35		A	81 9 27	0		A
82 8 30	0		C	82 8 30	0		C	82 8 30	0		C	82 8 30	0		C	82 8 30	0		C
82 9 19	0		C	82 9 19	0		C	82 9 19	5		C	82 9 19	1		C	82 9 19	0		C
82 9 25	0		C	82 9 25	0		C	82 9 25	0		C	82 9 25	0		C	82 9 25	0		C
82 10 25	0		C	82 10 25	0		C	82 10 25	0		C	82 10 25	0		C	82 10 25	0		C
83 7 26	0		E	83 7 26	0		E	83 7 26	0		E	83 7 26	0		E	83 7 26	0		E
83 8 13	0		E	83 8 13	0		E	83 8 13	0		E	83 8 13	0		E	83 8 13	0		E
83 8 20	0		E	83 8 20	0		E	83 8 20	0		E	83 8 20	0		E	83 8 20	0		E
83 8 27	0		E	83 8 27	0		E	83 8 27	0		E	83 8 27	0		E	83 8 27	0		E
83 9 3	0		E	83 9 3	0		E	83 9 3	0		E	83 9 3	0		E	83 9 3	0		E
83 9 11	0		E	83 9 11	0		E	83 9 11	0		E	83 9 11	0		E	83 9 11	0		E
83 9 18	0		E	83 9 18	0		E	83 9 18	0		E	83 9 18	0		E	83 9 18	0		E
83 10 1	0		E	83 10 1	0		E	83 10 1	0		E	83 10 1	0		E	83 10 1	0		E
83 10 8	0		E	83 10 8	0		E	83 10 8	0		E	83 10 8	0		E	83 10 8	0		E
84 8 6	0		F	84 8 6	0		F	84 8 6	0		F	84 8 6	0		F	84 8 6	0		F
84 8 10	0		F	84 8 10	0		F	84 8 10	0		F	84 8 10	0		F	84 8 10	0		F
84 8 14	0		F	84 8 14	0		F	84 8 14	0		F	84 8 14	0		F	84 8 14	0		F
84 8 20	0		F	84 8 20	0		F	84 8 20	0		F	84 8 20	0		F	84 8 20	0		F
84 8 21	0		F	84 8 21	0		F	84 8 21	0		F	84 8 21	0		F	84 8 21	0		F
84 8 26	0		F	84 8 26	0		F	84 8 26	73		F	84 8 26	7		F	84 8 26	0		F
84 9 1	0		F	84 9 1	0		F	84 9 1	63		F	84 9 1	6		F	84 9 1	0		F
84 9 5	0		I	84 9 5	0		I	84 9 5	P		I	84 9 5	0		I	84 9 5	0		I
84 9 8	0		F	84 9 8	0		F	84 9 8	25		F	84 9 8	7		F	84 9 8	0		F
84 9 21	0		F	84 9 21	0		F	84 9 21	0		F	84 9 21	0		F	84 9 21	0		F

Appendix Table C-66. Raw data from ADF&G SuHydro 1981-1984 and EWT&A 1984 for Recon site 129.5 R.

CHINOOK					COHO					CHUM					SOCKEYE					PINK				
DATE	ADULT	JUVENILE	#		DATE	ADULT	JUVENILE	#		DATE	ADULT	JUVENILE	#		DATE	ADULT	JUVENILE	#		DATE	ADULT	JUVENILE	#	
Y M D	NUMBERS	CPUE	NUMBERS	S	Y M D	NUMBERS	CPUE	NUMBERS	S	Y M D	NUMBERS	CPUE	NUMBERS	S	Y M D	NUMBERS	CPUE	NUMBERS	S	Y M D	NUMBERS	CPUE	NUMBERS	S
81 9 8	0			A	81 9 8	3			A	81 9 8	4			A	81 9 8	0			A	81 9 8	0			H
84 8 24	0			F	84 8 24	0			F	84 8 24	0			F	84 8 24	0			F	84 8 24	0			F
84 9 1	0			F	84 9 1	0			F	84 9 1	0			F	84 9 1	0			F	84 9 1	0			F
84 9 5	0			I	84 9 5	0			I	84 9 5	P			I	84 9 5	0			I	84 9 5	0			I
84 9 8	0			F	84 9 8	0			F	84 9 8	0			F	84 9 8	0			F	84 9 8	0			F
84 9 15	0			F	84 9 15	0			F	84 9 15	0			F	84 9 15	0			F	84 9 15	0			F
84 9 15			0	H	84 9 15			0	H	84 9 15			0	H	84 9 15			0	H	84 9 15			0	H
84 9 22	0			F	84 9 22	0			F	84 9 22	0			F	84 9 22	0			F	84 9 22	0			F
84 9 29	0			F	84 9 29	0			F	84 9 29	0			F	84 9 29	0			F	84 9 29	0			F
84 9 30	0			I	84 9 30	P			I	84 9 30	0			I	84 9 30	0			I	84 9 30	0			I
84 10 4			0	H	84 10 4			0	H	84 10 4			0	H	84 10 4			0	H	84 10 4			0	H

Appendix Table C-67. Raw data from ADF&G SuHydro 1981-1984 and EWT&A 1984 for Recon site 129.8 R.

CHINOOK					COHO					CHUM					SOCKEYE					PINK				
DATE	ADULT	JUVENILE	#		DATE	ADULT	JUVENILE	#		DATE	ADULT	JUVENILE	#		DATE	ADULT	JUVENILE	#		DATE	ADULT	JUVENILE	#	
Y M D	NUMBERS	CPUE	NUMBERS	S	Y M D	NUMBERS	CPUE	NUMBERS	S	Y M D	NUMBERS	CPUE	NUMBERS	S	Y M D	NUMBERS	CPUE	NUMBERS	S	Y M D	NUMBERS	CPUE	NUMBERS	S
82 9 12	0			C	82 9 12	0			C	82 9 12	5			C	82 9 12	0			C	82 9 12	0			C
84 9 5	0			I	84 9 5	0			I	84 9 5	0			I	84 9 5	0			I	84 9 5	0			I

Appendix Table C-68. Raw data from ADF&G SuHydro 1981-1984 and EWT&A 1984 for Recon site 130.2 L.

CHINOOK					COHO					CHUM					SOCKEYE					PINK				
DATE	ADULT	JUVENILE	#		DATE	ADULT	JUVENILE	#		DATE	ADULT	JUVENILE	#		DATE	ADULT	JUVENILE	#		DATE	ADULT	JUVENILE	#	
Y M D	NUMBERS	CPUE	NUMBERS	S	Y M D	NUMBERS	CPUE	NUMBERS	S	Y M D	NUMBERS	CPUE	NUMBERS	S	Y M D	NUMBERS	CPUE	NUMBERS	S	Y M D	NUMBERS	CPUE	NUMBERS	S
84 9 5	0			P I	84 9 5	0		0	I	84 9 5	P		0	I	84 9 5	0		0	I	84 9 5	0		0	I

Appendix Table C-69. Raw data from ADF&G SuHydro 1981-1984 and EWT&A 1984 for Recon site 130.2 R.

CHINOOK					COHO					CHUM					SOCKEYE					PINK				
DATE	ADULT	JUVENILE	*		DATE	ADULT	JUVENILE	*		DATE	ADULT	JUVENILE	*		DATE	ADULT	JUVENILE	*		DATE	ADULT	JUVENILE	*	
Y M D	NUMBERS	CPUE	NUMBERS	S	Y M D	NUMBERS	CPUE	NUMBERS	S	Y M D	NUMBERS	CPUE	NUMBERS	S	Y M D	NUMBERS	CPUE	NUMBERS	S	Y M D	NUMBERS	CPUE	NUMBERS	S
81 3 A		0.4		B	81 3 A			0	B	81 3 A			0	B	81 3 A			0	B	81 3 A			0	B
81 9 8	0			A	81 9 8	0			A	81 9 8	3			A	81 9 8	0			A	81 9 8	0			A
84 8 24	0			F	84 8 24	0			F	84 8 24	0			F	84 8 24	0			F	84 8 24	0			F
84 9 1	0			F	84 9 1	0			F	84 9 1	34			F	84 9 1	0			F	84 9 1	0			F
84 9 5			F	I	84 9 5			0	I	84 9 5			0	I	84 9 5			0	I	84 9 5			0	I
84 9 5	0			I	84 9 5	0			I	84 9 5	P			I	84 9 5	0			I	84 9 5	0			I
84 9 8	0			F	84 9 8	0			F	84 9 8	36			F	84 9 8	0			F	84 9 8	0			F
84 9 15	0			F	84 9 15	0			F	84 9 15	2			F	84 9 15	0			F	84 9 15	0			F
84 9 22	0			F	84 9 22	0			F	84 9 22	0			F	84 9 22	0			F	84 9 22	0			F
84 9 29	0			F	84 9 29	0			F	84 9 29	0			F	84 9 29	0			F	84 9 29	0			F

Appendix Table C-70. Raw data from ADF&G SuHydro 1981-1984 and EWT&A 1984 for Recon site 131.3 L.

CHINOOK					COHO					CHUM					SOCKEYE					PINK				
DATE	ADULT	JUVENILE	*		DATE	ADULT	JUVENILE	*		DATE	ADULT	JUVENILE	*		DATE	ADULT	JUVENILE	*		DATE	ADULT	JUVENILE	*	
Y M D	NUMBERS	CPUE	NUMBERS	S	Y M D	NUMBERS	CPUE	NUMBERS	S	Y M D	NUMBERS	CPUE	NUMBERS	S	Y M D	NUMBERS	CPUE	NUMBERS	S	Y M D	NUMBERS	CPUE	NUMBERS	S
81 9 7	0			A	81 9 7	0			A	81 9 7	3			A	81 9 7	0			A	81 9 7	0			A
84 8 24	0			F	84 8 24	0			F	84 8 24	0			F	84 8 24	0			F	84 8 24	0			F
84 9 1	0			F	84 9 1	0			F	84 9 1	11			F	84 9 1	0			F	84 9 1	0			F
84 9 5	0			I	84 9 5	0			I	84 9 5	P			I	84 9 5	0			I	84 9 5	0			I
84 9 8	0			F	84 9 8	0			F	84 9 8	81			F	84 9 8	0			F	84 9 8	0			F
84 9 13			18	H	84 9 13			0	H	84 9 13			0	H	84 9 13			0	H	84 9 13			0	H
84 9 22	0			F	84 9 22	0			F	84 9 22	0			F	84 9 22	0			F	84 9 22	0			F
84 9 29	0			F	84 9 29	0			F	84 9 29	0			F	84 9 29	0			F	84 9 29	0			F
84 10 4			3	H	84 10 4			0	H	84 10 4			0	H	84 10 4			0	H	84 10 4			0	H

Appendix Table C-71. Raw data from ADF&G SuHydro 1981-1984 and EWT&A 1984 for Recon site 131.7 L.

CHINOOK					COHO					CHUM					SOCKEYE					PINK				
DATE	ADULT	JUVENILE	*		DATE	ADULT	JUVENILE	*		DATE	ADULT	JUVENILE	*		DATE	ADULT	JUVENILE	*		DATE	ADULT	JUVENILE	*	
Y M D	NUMBERS	CPUE	NUMBERS	S	Y M D	NUMBERS	CPUE	NUMBERS	S	Y M D	NUMBERS	CPUE	NUMBERS	S	Y M D	NUMBERS	CPUE	NUMBERS	S	Y M D	NUMBERS	CPUE	NUMBERS	S
81 2 A		0.1		B	81 2 A		0		B	81 2 A		0		B	81 2 A		0		B	81 2 A		0		B
81 3 A		0		B	81 3 A		0		B	81 3 A		0		B	81 3 A		0		B	81 3 A		0		B
82 8 19	0			C	82 8 19	0			C	82 8 19	3			C	82 8 19	0			C	82 8 19	0			C
82 9 4	0			C	82 9 4	0			C	82 9 4	12			C	82 9 4	0			C	82 9 4	0			C
83 10 1	0			E	83 10 1	2			E	83 10 1	4			E	83 10 1	0			E	83 10 1	0			E
84 8 24	0			F	84 8 24	0			F	84 8 24	0			F	84 8 24	0			F	84 8 24	0			F
84 9 1	0			F	84 9 1	0			F	84 9 1	43			F	84 9 1	0			F	84 9 1	0			F
84 9 4	0			I	84 9 4	0			I	84 9 4	P			I	84 9 4	0			I	84 9 4	0			I
84 9 8	0			F	84 9 8	0			F	84 9 8	81			F	84 9 8	0			F	84 9 8	0			F
84 9 13		66		H	84 9 13		0		H	84 9 13		0		H	84 9 13		0		H	84 9 13		0		H
84 9 15	0			F	84 9 15	0			F	84 9 15	10			F	84 9 15	0			F	84 9 15	0			F
84 9 22	0			F	84 9 22	0			F	84 9 22	0			F	84 9 22	0			F	84 9 22	0			F
84 9 29	0			F	84 9 29	0			F	84 9 29	0			F	84 9 29	0			F	84 9 29	0			F
84 10 4		22		H	84 10 4		0		H	84 10 4		0		H	84 10 4		0		H	84 10 4		0		H

Appendix Table C-72. Raw data from ADF&G SuHydro 1981-1984 and EWT&A 1984 for Recon site 131.8 L.

CHINOOK					COHO					CHUM					SOCKEYE					PINK				
DATE	ADULT	JUVENILE	*		DATE	ADULT	JUVENILE	*		DATE	ADULT	JUVENILE	*		DATE	ADULT	JUVENILE	*		DATE	ADULT	JUVENILE	*	
Y M D	NUMBERS	CPUE	NUMBERS	S	Y M D	NUMBERS	CPUE	NUMBERS	S	Y M D	NUMBERS	CPUE	NUMBERS	S	Y M D	NUMBERS	CPUE	NUMBERS	S	Y M D	NUMBERS	CPUE	NUMBERS	S
84 9 4	0			I	84 9 4	0			I	84 9 4	P			I	84 9 4	0			I	84 9 4	0			I

Appendix Table C-73. Raw data from ADF&G SuHydro 1981-1984 and EWT&A 1984 for Recon site 132.6 L.

CHINOOK					COHO					CHUM					SOCKEYE					PINK				
DATE	ADULT	JUVENILE	#		DATE	ADULT	JUVENILE	#		DATE	ADULT	JUVENILE	#		DATE	ADULT	JUVENILE	#		DATE	ADULT	JUVENILE	#	
Y M D	NUMBERS	CPUE	NUMBERS	S	Y M D	NUMBERS	CPUE	NUMBERS	S	Y M D	NUMBERS	CPUE	NUMBERS	S	Y M D	NUMBERS	CPUE	NUMBERS	S	Y M D	NUMBERS	CPUE	NUMBERS	S
83 7 E			48	G	83 7 E			0	G	83 7 E			0	G	83 7 E			1	G	83 7 E			0	G
83 7 L			36	G	83 7 L			0	G	83 7 L			0	G	83 7 L			0	G	83 7 L			0	G
83 8 L			260	G	83 8 L			0	G	83 8 L			0	G	83 8 L			0	G	83 8 L			0	G
83 9 E			45	G	83 9 E			0	G	83 9 E			0	G	83 9 E			0	G	83 9 E			0	G
83 9 L			18	G	83 9 L			0	G	83 9 L			0	G	83 9 L			0	G	83 9 L			0	G
84 9 14			56	H	84 9 14			0	H	84 9 14			0	H	84 9 14			0	H	84 9 14			0	H
84 10 4			2	H	84 10 4			0	H	84 10 4			0	H	84 10 4			0	H	84 10 4			0	H

Appendix Table C-74. Raw data from ADF&G SuHydro 1981-1984 and EWT&A 1984 for Recon site 132.8 R.

CHINOOK					COHO					CHUM					SOCKEYE					PINK				
DATE	ADULT	JUVENILE	#		DATE	ADULT	JUVENILE	#		DATE	ADULT	JUVENILE	#		DATE	ADULT	JUVENILE	#		DATE	ADULT	JUVENILE	#	
Y M D	NUMBERS	CPUE	NUMBERS	S	Y M D	NUMBERS	CPUE	NUMBERS	S	Y M D	NUMBERS	CPUE	NUMBERS	S	Y M D	NUMBERS	CPUE	NUMBERS	S	Y M D	NUMBERS	CPUE	NUMBERS	S
81 1 A			0.2	B	81 1 A			0	B	81 1 A			0	B	81 1 A			0	B	81 1 A			0	B
81 2 A			0.1	B	81 2 A			0	B	81 2 A			0	B	81 2 A			0	B	81 2 A			0	B
81 3 A			0.3	B	81 3 A			0	B	81 3 A			0	B	81 3 A			0	B	81 3 A			0	B
84 9 5	0			P I	84 9 5	0		0	I	84 9 5	P		0	I	84 9 5	0		0	I	84 9 5	0		0	I
84 9 15	0			F	84 9 15	0			F	84 9 15	28			F	84 9 15	0			F	84 9 15	0			F

Appendix Table C-75. Raw data from ADF&G SuHvdro 1981-1984 and EHT&A 1984 for Recon site 133.7 R.

CHINGOK					COHO					CHUM					SOCKEYE					PINK				
DATE	ADULT	JUVENILE	#		DATE	ADULT	JUVENILE	#		DATE	ADULT	JUVENILE	#		DATE	ADULT	JUVENILE	#		DATE	ADULT	JUVENILE	#	
Y M D	NUMBERS	CPUE	NUMBERS	S	Y M D	NUMBERS	CPUE	NUMBERS	S	Y M D	NUMBERS	CPUE	NUMBERS	S	Y M D	NUMBERS	CPUE	NUMBERS	S	Y M D	NUMBERS	CPUE	NUMBERS	S
81 1 A		0	B		81 1 A		0	B		81 1 A		0	B		81 1 A		0	B		81 1 A		0	B	
81 2 A		0	B		81 2 A		0	B		81 2 A		0	B		81 2 A		0	B		81 2 A		0	B	
81 3 A		0.1	B		81 3 A		0	B		81 3 A		0	B		81 3 A		0	B		81 3 A		0	B	
81 4 A		1	B		81 4 A		0	B		81 4 A		0	B		81 4 A		0	B		81 4 A		0	B	
81 7 31	0		A		81 7 31	0		A		81 7 31	0		A		81 7 31	0		A		81 7 31	0		A	
81 8 20	0		A		81 8 20	0		A		81 8 20	0		A		81 8 20	0		A		81 8 20	0		A	
81 8 27	0		A		81 8 27	0		A		81 8 27	71		A		81 8 27	2		A		81 8 27	0		A	
81 9 4	0		A		81 9 4	0		A		81 9 4	68		A		81 9 4	1		A		81 9 4	0		A	
81 9 12	0		A		81 9 12	0		A		81 9 12	60		A		81 9 12	0		A		81 9 12	0		A	
81 9 12	0		A		81 9 12	0		A		81 9 12	4		A		81 9 12	2		A		81 9 12	0		A	
81 9 20	0		A		81 9 20	0		A		81 9 20	182		A		81 9 20	0		A		81 9 20	0		A	
81 9 27	0		A		81 9 27	0		A		81 9 27	94		A		81 9 27	0		A		81 9 27	0		A	
82 2 A			0	D	82 2 A			0	D	82 2 A			0	D	82 2 A			0	D	82 2 A			0	D
82 3 A			5	D	82 3 A			0	D	82 3 A			0	D	82 3 A			0	D	82 3 A			0	D
82 4 A			6	D	82 4 A			0	D	82 4 A			0	D	82 4 A			0	D	82 4 A			0	D
82 8 6	0		C		82 8 6	0		C		82 8 6	0		C		82 8 6	0		C		82 8 6	0		C	
82 8 12	0		C		82 8 12	0		C		82 8 12	0		C		82 8 12	0		C		82 8 12	0		C	
82 8 17	0		C		82 8 17	0		C		82 8 17	0		C		82 8 17	0		C		82 8 17	0		C	
82 8 23	0		C		82 8 23	0		C		82 8 23	25		C		82 8 23	0		C		82 8 23	0		C	
82 8 30	0		C		82 8 30	0		C		82 8 30	0		C		82 8 30	0		C		82 8 30	0		C	
82 9 5	0		C		82 9 5	0		C		82 9 5	0		C		82 9 5	0		C		82 9 5	0		C	
82 9 6	0		C		82 9 6	0		C		82 9 6	118		C		82 9 6	0		C		82 9 6	0		C	
82 9 13	0		C		82 9 13	0		C		82 9 13	0		C		82 9 13	0		C		82 9 13	0		C	
82 9 19	0		C		82 9 19	0		C		82 9 19	2		C		82 9 19	1		C		82 9 19	0		C	
82 9 25	0		C		82 9 25	0		C		82 9 25	0		C		82 9 25	0		C		82 9 25	0		C	
82 10 1	0		C		82 10 1	0		C		82 10 1	0		C		82 10 1	0		C		82 10 1	0		C	
82 10 25	0		C		82 10 25	0		C		82 10 25	0		C		82 10 25	0		C		82 10 25	0		C	
83 7 26	0		E		83 7 26	0		E		83 7 26	0		E		83 7 26	0		E		83 7 26	0		E	
83 8 13	0		E		83 8 13	0		E		83 8 13	0		E		83 8 13	0		E		83 8 13	0		E	
83 8 20	0		E		83 8 20	0		E		83 8 20	0		E		83 8 20	0		E		83 8 20	0		E	
83 8 27	0		E		83 8 27	0		E		83 8 27	0		E		83 8 27	0		E		83 8 27	0		E	
83 9 3	0		E		83 9 3	0		E		83 9 3	0		E		83 9 3	0		E		83 9 3	0		E	
83 9 11	0		E		83 9 11	0		E		83 9 11	97		E		83 9 11	11		E		83 9 11	0		E	
83 9 18	0		E		83 9 18	0		E		83 9 18	105		E		83 9 18	0		E		83 9 18	0		E	
83 10 1	0		E		83 10 1	0		E		83 10 1	0		E		83 10 1	0		E		83 10 1	0		E	
83 10 8	0		E		83 10 8	0		E		83 10 8	14		E		83 10 8	0		E		83 10 8	0		E	
84 8 6	0		F		84 8 6	0		F		84 8 6	0		F		84 8 6	0		F		84 8 6	0		F	
84 8 10	0		F		84 8 10	0		F		84 8 10	46		F		84 8 10	0		F		84 8 10	0		F	
84 8 13	0		F		84 8 13	0		F		84 8 13	41		F		84 8 13	0		F		84 8 13	0		F	
84 8 20	0		F		84 8 20	0		F		84 8 20	0		F		84 8 20	0		F		84 8 20	0		F	
84 8 21	0		I		84 8 21	0		I		84 8 21	P		I		84 8 21	0		I		84 8 21	0		I	
84 8 26	0		F		84 8 26	0		F		84 8 26	0		F		84 8 26	0		F		84 8 26	0		F	
84 9 4	0		F		84 9 4	0		F		84 9 4	303		F		84 9 4	0		F		84 9 4	0		F	
84 9 4	0		P	I	84 9 4	0		0	I	84 9 4	P		0	I	84 9 4	0		0	I	84 9 4	0		0	I

Appendix Table C-75. Continued

CHINOOK					COHO					CHUM					SOCKEYE					PINK														
DATE		ADULT		JUVENILE	*	DATE		ADULT		JUVENILE	*	DATE		ADULT		JUVENILE	*	DATE		ADULT		JUVENILE	*	DATE		ADULT		JUVENILE	*					
Y	M	D	NUMBERS	CPUE	NUMBERS	S	Y	M	D	NUMBERS	CPUE	NUMBERS	S	Y	M	D	NUMBERS	CPUE	NUMBERS	S	Y	M	D	NUMBERS	CPUE	NUMBERS	S	Y	M	D	NUMBERS	CPUE	NUMBERS	S
84	9	11	0			F	84	9	11	0			F	84	9	11	170			F	84	9	11	0			F	84	9	11	0			F
84	9	21	0			F	84	9	21	0			F	84	9	21	14			F	84	9	21	0			F	84	9	21	0			F
84	9	27	0			F	84	9	27	0			F	84	9	27	0			F	84	9	27	0			F	84	9	27	0			F

Appendix Table C-76. Raw data from ADF&G SuHydro 1981-1984 and EWT&A 1984 for Recon site 133.8 L.

CHINOOK				COHO				CHUM				SCKEYE				PINK			
DATE	ADULT	JUVENILE	#	DATE	ADULT	JUVENILE	#	DATE	ADULT	JUVENILE	#	DATE	ADULT	JUVENILE	#	DATE	ADULT	JUVENILE	#
Y M D	NUMBERS	CPUE	NUMBERS	Y M D	NUMBERS	CPUE	NUMBERS	Y M D	NUMBERS	CPUE	NUMBERS	Y M D	NUMBERS	CPUE	NUMBERS	Y M D	NUMBERS	CPUE	NUMBERS
81 2 A		0	E	81 2 A		0	B	81 2 A		0	B	81 2 A		0	B	81 2 H		0	B
82 2 A		0	D	82 2 A		0	D	82 2 A		0	D	82 2 A		0	D	82 2 A		0	D
82 3 A		0	D	82 3 A		0	D	82 3 A		0	D	82 3 A		0	D	82 3 A		0	D
82 4 H		0	D	82 4 A		0	D	82 4 A		0	D	82 4 A		0	D	82 4 A		0	D
82 5 L		0	D	82 5 L		0	D	82 5 L		0	D	82 5 L		0	D	82 5 L		0	D
82 6 E		0	D	82 6 E		0	D	82 6 E		0	D	82 6 E		0	D	82 6 E		0	D
82 6 L		0.05	D	82 6 L		0	D	82 6 L		0	D	82 6 L		2	D	82 6 L		0	D
82 7 E		0	D	82 7 E		0	D	82 7 E		0	D	82 7 E		0	D	82 7 E		0	D
82 7 L		0	D	82 7 L		0	D	82 7 L		0	D	82 7 L		0	D	82 7 L		0	D
82 8 E		0	D	82 8 E		0	D	82 8 E		0	D	82 8 E		0	D	82 8 E		0	D
82 8 L		0	D	82 8 L		0	D	82 8 L		0	D	82 8 L		0	D	82 8 L		0	D
82 9 E		0	D	82 9 E		0	D	82 9 E		0	D	82 9 E		0	D	82 9 E		0	D
82 9 L		0	D	82 9 L		0	D	82 9 L		0	D	82 9 L		0	D	82 9 L		0	D
83 7 E			71	83 7 E			0	83 7 E			2	83 7 E			0	83 7 E			0
83 7 L			53	83 7 L			0	83 7 L			0	83 7 L			0	83 7 L			0
83 8 E			40	83 8 E			0	83 8 E			0	83 8 E			0	83 8 E			0
83 8 L			66	83 8 L			0	83 8 L			0	83 8 L			0	83 8 L			0
83 9 E			49	83 9 E			0	83 9 E			0	83 9 E			0	83 9 E			0
84 8 21		0	I	84 8 21		0	I	84 8 21		P	I	84 8 21		0	I	84 8 21		0	I
84 8 24		0	F	84 8 24		0	F	84 8 24		0	F	84 8 24		0	F	84 8 24		0	F
84 9 1		0	F	84 9 1		0	F	84 9 1		0	F	84 9 1		0	F	84 9 1		0	F
84 9 5			P	84 9 5			0	84 9 5			0	84 9 5			0	84 9 5			0
84 9 8		0	F	84 9 8		0	F	84 9 8		0	F	84 9 8		0	F	84 9 8		0	F
84 9 15		0	F	84 9 15		0	F	84 9 15		0	F	84 9 15		0	F	84 9 15		0	F
84 9 22		0	F	84 9 22		0	F	84 9 22		0	F	84 9 22		0	F	84 9 22		0	F
84 9 29		0	F	84 9 29		0	F	84 9 29		0	F	84 9 29		0	F	84 9 29		0	F

Appendix Table C-77. Raw data from ADF&G SuHydro 1981-1984 and EWT&A 1984 for Recon site 133.9 R.

CHINOOK				COHO				CHUM				SCKEYE				PINK			
DATE	ADULT	JUVENILE	#	DATE	ADULT	JUVENILE	#	DATE	ADULT	JUVENILE	#	DATE	ADULT	JUVENILE	#	DATE	ADULT	JUVENILE	#
Y M D	NUMBERS	CPUE	NUMBERS	Y M D	NUMBERS	CPUE	NUMBERS	Y M D	NUMBERS	CPUE	NUMBERS	Y M D	NUMBERS	CPUE	NUMBERS	Y M D	NUMBERS	CPUE	NUMBERS
84 9 4		0	P	84 9 4		0	I	84 9 4		P	0	84 9 4		0	I	84 9 4		0	I

Appendix Table C-7B. Raw data from ADF&G SuHvdro 1981-1984 and EWT&A 1984 for Recon site 133.9 L.

CHINOOK					COHO					CHUM					SOCKEYE					PINK				
DATE	ADULT	JUVENILE	*		DATE	ADULT	JUVENILE	*		DATE	ADULT	JUVENILE	*		DATE	ADULT	JUVENILE	*		DATE	ADULT	JUVENILE	*	
Y M D	NUMBERS	CPUE	NUMBERS	S	Y M D	NUMBERS	CPUE	NUMBERS	S	Y M D	NUMBERS	CPUE	NUMBERS	S	Y M D	NUMBERS	CPUE	NUMBERS	S	Y M D	NUMBERS	CPUE	NUMBERS	S
81 1 A		2.3	B		81 1 A		0	B		81 1 A		0	B		81 1 A		0	B		81 1 A		0	B	
81 2 A		2.4	B		81 2 A		0.2	B		81 2 A		0	B		81 2 A		0	B		81 2 A		0	B	
81 3 A		1.1	B		81 3 A		0.2	B		81 3 A		0	B		81 3 A		0	B		81 3 A		0	B	
81 4 A		1.1	B		81 4 A		0	B		81 4 A		0	B		81 4 A		0	B		81 4 A		0	B	
81 6 E		0	B		81 6 E		0	B		81 6 E		0	B		81 6 E		0	B		81 6 E		3	B	
81 6 L		0	B		81 6 L		0	B		81 6 L		0	B		81 6 L		0	B		81 6 L		0	B	
81 7 E		0	B		81 7 E		0	B		81 7 E		0	B		81 7 E		0	B		81 7 E		0	B	
81 7 L		0.5	B		81 7 L		0.8	B		81 7 L		0	B		81 7 L		0	B		81 7 L		0	B	
81 7 31	0		A		81 7 31	0		A		81 7 31	0		A		81 7 31	0		A		81 7 31	0		A	
81 8 E		1.5	B		81 8 E		0.2	B		81 8 E		0	B		81 8 E		0	B		81 8 E		0	B	
81 8 L		1.8	B		81 8 L		1.4	B		81 8 L		0	B		81 8 L		0	B		81 8 L		0	B	
81 8 10	0		A		81 8 10	0		A		81 8 10	0		A		81 8 10	0		A		81 8 10	0		A	
81 8 27	0		A		81 8 27	0		A		81 8 27	0		A		81 8 27	0		A		81 8 27	0		A	
81 9 E		0.7	B		81 9 E		0.2	B		81 9 E		0	B		81 9 E		0	B		81 9 E		0	B	
81 9 L		5.5	B		81 9 L		0.1	B		81 9 L		0	B		81 9 L		0	B		81 9 L		0	B	
81 9 20	0		A		81 9 20	0		A		81 9 20	0		A		81 9 20	0		A		81 9 20	0		A	
82 2 A			23	D	82 2 A			0	D	82 2 A			0	D	82 2 A			0	D	82 2 A			0	D
82 3 A			11	D	82 3 A			0	D	82 3 A			0	D	82 3 A			0	D	82 3 A			0	D
82 4 A			5	D	82 4 A			0	D	82 4 A			0	D	82 4 A			0	D	82 4 A			0	D
82 8 6	0			C	82 8 6	0			C	82 8 6	0			C	82 8 6	0			C	82 8 6	0			C
82 8 12	0			C	82 8 12	0			C	82 8 12	0			C	82 8 12	0			C	82 8 12	0			C
82 8 17	0			C	82 8 17	0			C	82 8 17	2			C	82 8 17	0			C	82 8 17	0			C
82 8 23	0			C	82 8 23	0			C	82 8 23	0			C	82 8 23	0			C	82 8 23	0			C
82 8 30	0			C	82 8 30	0			C	82 8 30	1			C	82 8 30	0			C	82 8 30	0			C
82 9 5	0			C	82 9 5	0			C	82 9 5	0			C	82 9 5	0			C	82 9 5	0			C
82 9 13	0			C	82 9 13	0			C	82 9 13	0			C	82 9 13	0			C	82 9 13	0			C
82 9 19	0			C	82 9 19	0			C	82 9 19	0			C	82 9 19	0			C	82 9 19	0			C
82 9 25	0			C	82 9 25	0			C	82 9 25	0			C	82 9 25	0			C	82 9 25	0			C
82 10 25	0			C	82 10 25	0			C	82 10 25	0			C	82 10 25	0			C	82 10 25	0			C
83 7 26	0			E	83 7 26	0			E	83 7 26	0			E	83 7 26	0			E	83 7 26	0			E
83 8 13	0			E	83 8 13	0			E	83 8 13	0			E	83 8 13	0			E	83 8 13	0			E
83 8 20	0			E	83 8 20	0			E	83 8 20	0			E	83 8 20	0			E	83 8 20	0			E
83 8 27	0			E	83 8 27	0			E	83 8 27	0			E	83 8 27	0			E	83 8 27	0			E
83 9 3	0			E	83 9 3	0			E	83 9 3	0			E	83 9 3	0			E	83 9 3	0			E
83 9 11	0			E	83 9 11	0			E	83 9 11	0			E	83 9 11	0			E	83 9 11	0			E
83 9 18	0			E	83 9 18	0			E	83 9 18	0			E	83 9 18	0			E	83 9 18	0			E
83 10 1	0			E	83 10 1	0			E	83 10 1	1			E	83 10 1	1			E	83 10 1	0			E
83 10 8	0			E	83 10 8	0			E	83 10 8	1			E	83 10 8	0			E	83 10 8	0			E
84 8 6	0			F	84 8 6	0			F	84 8 6	2			F	84 8 6	0			F	84 8 6	0			F
84 8 13	0			F	84 8 13	0			F	84 8 13	5			F	84 8 13	0			F	84 8 13	0			F
84 8 18	0			F	84 8 18	0			F	84 8 18	10			F	84 8 18	0			F	84 8 18	0			F
84 8 21	0			F	84 8 21	0			F	84 8 21	26			F	84 8 21	0			F	84 8 21	0			F
84 8 26	0			F	84 8 26	0			F	84 8 26	36			F	84 8 26	0			F	84 8 26	0			F
84 9 1	0			F	84 9 1	0			F	84 9 1	29			F	84 9 1	0			F	84 9 1	0			F

Appendix Table C-78. Continued

CHINOOK					COHO					CHUM					SOCKEYE					PINK				
DATE	ADULT	JUVENILE	*		DATE	ADULT	JUVENILE	*		DATE	ADULT	JUVENILE	*		DATE	ADULT	JUVENILE	*		DATE	ADULT	JUVENILE	*	
Y M D	NUMBERS	CPUE	NUMBERS	S	Y M D	NUMBERS	CPUE	NUMBERS	S	Y M D	NUMBERS	CPUE	NUMBERS	S	Y M D	NUMBERS	CPUE	NUMBERS	S	Y M D	NUMBERS	CPUE	NUMBERS	S
84 9 3	0			F	84 9 3	0			F	84 9 3	32			F	84 9 3	0			F	84 9 3	0			F
84 9 4	0		P	I	84 9 4	0		0	I	84 9 4	P		0	I	84 9 4	0		0	I	84 9 4	0		0	I
84 9 4	0			F	84 9 4	0			F	84 9 4	32			F	84 9 4	0			F	84 9 4	0			F
84 9 11	0			F	84 9 11	0			F	84 9 11	0			F	84 9 11	0			F	84 9 11	0			F
84 9 21	0			F	84 9 21	0			F	84 9 21	0			F	84 9 21	0			F	84 9 21	0			F
84 9 27	0			F	84 9 27	0			F	84 9 27	0			F	84 9 27	0			F	84 9 27	0			F

Appendix Table C-79. Raw data from ADF&G SuHydro 1981-1984 and EWT&A 1984 for Recon site 134.0 L.

CHINOOK					COHO					CHUM					SOCKEYE					PINK				
DATE	ADULT	JUVENILE	*		DATE	ADULT	JUVENILE	*		DATE	ADULT	JUVENILE	*		DATE	ADULT	JUVENILE	*		DATE	ADULT	JUVENILE	*	
Y M D	NUMBERS	CPUE	NUMBERS	S	Y M D	NUMBERS	CPUE	NUMBERS	S	Y M D	NUMBERS	CPUE	NUMBERS	S	Y M D	NUMBERS	CPUE	NUMBERS	S	Y M D	NUMBERS	CPUE	NUMBERS	S
84 9 4	0			I	84 9 4	0			I	84 9 4	P			I	84 9 4	0			I	84 9 4	0			I

Appendix Table C-80. Raw data from ADF&G SuHydro 1981-1984 and EWT&A 1984 for Recon site 134.9 R.

CHINOOK					COHO					CHUM					SOCKEYE					PINK				
DATE	ADULT	JUVENILE	*		DATE	ADULT	JUVENILE	*		DATE	ADULT	JUVENILE	*		DATE	ADULT	JUVENILE	*		DATE	ADULT	JUVENILE	*	
Y M D	NUMBERS	CPUE	NUMBERS	S	Y M D	NUMBERS	CPUE	NUMBERS	S	Y M D	NUMBERS	CPUE	NUMBERS	S	Y M D	NUMBERS	CPUE	NUMBERS	S	Y M D	NUMBERS	CPUE	NUMBERS	S
83 8 E			22	G	83 8 E			0	G	83 8 E			0	G	83 8 E			0	G	83 8 E			0	G
83 9 E			12	G	83 9 E			0	G	83 9 E			0	G	83 9 E			0	G	83 9 E			0	G
83 10 E			5	G	83 10 E			0	G	83 10 E			0	G	83 10 E			0	G	83 10 E			0	G
84 8 21	0			I	84 8 21	0			I	84 8 21	P			I	84 8 21	0			I	84 8 21	0			I
84 8 24	0			F	84 8 24	0			F	84 8 24	0			F	84 8 24	0			F	84 8 24	0			F
84 9 1	0			F	84 9 1	0			F	84 9 1	0			F	84 9 1	0			F	84 9 1	0			F
84 9 4	0			I	84 9 4	0			I	84 9 4	P			I	84 9 4	0			I	84 9 4	0			I
84 9 8	0			F	84 9 8	0			F	84 9 8	0			F	84 9 8	0			F	84 9 8	0			F
84 9 15	0			F	84 9 15	0			F	84 9 15	0			F	84 9 15	0			F	84 9 15	0			F
84 9 22	0			F	84 9 22	0			F	84 9 22	0			F	84 9 22	0			F	84 9 22	0			F
84 9 29	0			F	84 9 29	0			F	84 9 29	0			F	84 9 29	0			F	84 9 29	0			F

Appendix Table C-81. Raw data from ADF&G SuHydro 1981-1984 and EWT&A 1984 for Recon site 135.0 L.

CHINOOK					COHO					CHUM					SCKEYE					PINK				
DATE	ADULT	JUVENILE	#		DATE	ADULT	JUVENILE	#		DATE	ADULT	JUVENILE	#		DATE	ADULT	JUVENILE	#		DATE	ADULT	JUVENILE	#	
Y M D	NUMBERS	CPUE	NUMBERS	S	Y M D	NUMBERS	CPUE	NUMBERS	S	Y M D	NUMBERS	CPUE	NUMBERS	S	Y M D	NUMBERS	CPUE	NUMBERS	S	Y M D	NUMBERS	CPUE	NUMBERS	S
84	9	4		P I	84	9	4		0 I	84	9	4		0 I	84	9	4		0 I	84	9	4		0 I

Appendix Table C-82. Raw data from ADF&G SuHydro 1981-1984 and EWT&A 1984 for Recon site 135.5 R.

CHINOOK					COHO					CHUM					SCKEYE					PINK				
DATE	ADULT	JUVENILE	#		DATE	ADULT	JUVENILE	#		DATE	ADULT	JUVENILE	#		DATE	ADULT	JUVENILE	#		DATE	ADULT	JUVENILE	#	
Y M D	NUMBERS	CPUE	NUMBERS	S	Y M D	NUMBERS	CPUE	NUMBERS	S	Y M D	NUMBERS	CPUE	NUMBERS	S	Y M D	NUMBERS	CPUE	NUMBERS	S	Y M D	NUMBERS	CPUE	NUMBERS	S
81	7	31	0	A	81	7	31	0	A	81	7	31	0	A	81	7	31	0	A	81	7	31	0	A
81	8	5	0	A	81	8	6	0	A	81	8	6	0	A	81	8	6	0	A	81	8	6	0	A
81	8	20	0	A	81	8	20	0	A	81	8	20	0	A	81	8	20	0	A	81	8	20	0	A
81	8	27	0	A	81	8	27	0	A	81	8	27	0	A	81	8	27	0	A	81	8	27	0	A
81	9	4	0	A	81	9	4	0	A	81	9	4	0	A	81	9	4	0	A	81	9	4	0	A
81	9	20	0	A	81	9	20	0	A	81	9	20	0	A	81	9	20	0	A	81	9	20	0	A
81	9	26	0	A	81	9	26	0	A	81	9	26	0	A	81	9	26	0	A	81	9	26	0	A
82	8	2	0	C	82	8	2	0	C	82	8	2	0	C	82	8	2	0	C	82	8	2	0	C
82	8	6	0	C	82	8	6	0	C	82	8	6	0	C	82	8	6	0	C	82	8	6	0	C
82	8	11	0	C	82	8	11	0	C	82	8	11	0	C	82	8	11	0	C	82	8	11	0	C
82	8	17	0	C	82	8	17	0	C	82	8	17	0	C	82	8	17	0	C	82	8	17	0	C
82	8	23	0	C	82	8	23	0	C	82	8	23	0	C	82	8	23	0	C	82	8	23	0	C
82	8	30	0	C	82	8	30	0	C	82	8	30	0	C	82	8	30	0	C	82	8	30	0	C
82	9	5	0	C	82	9	5	0	C	82	9	5	0	C	82	9	5	0	C	82	9	5	0	C
82	9	13	0	C	82	9	13	0	C	82	9	13	0	C	82	9	13	0	C	82	9	13	0	C
82	9	19	0	C	82	9	19	0	C	82	9	19	0	C	82	9	19	0	C	82	9	19	0	C
82	9	25	0	C	82	9	25	0	C	82	9	25	0	C	82	9	25	0	C	82	9	25	0	C
82	10	25	0	C	82	10	25	0	C	82	10	25	0	C	82	10	25	0	C	82	10	25	0	C
83	9	11	0	E	83	9	11	0	E	83	9	11	0	E	83	9	11	0	E	83	9	11	0	E
83	9	18	0	E	83	9	18	0	E	83	9	18	0	E	83	9	18	0	E	83	9	18	0	E
83	10	3	0	E	83	10	3	0	E	83	10	3	0	E	83	10	3	0	E	83	10	3	0	E
84	8	6	0	F	84	8	6	0	F	84	8	6	0	F	84	8	6	0	F	84	8	6	0	F
84	8	18	0	F	84	8	18	0	F	84	8	18	0	F	84	8	18	0	F	84	8	18	0	F
84	8	26	0	F	84	8	26	0	F	84	8	26	0	F	84	8	26	0	F	84	8	26	0	F
84	9	4	0	F	84	9	4	0	F	84	9	4	0	F	84	9	4	0	F	84	9	4	0	F
84	9	21	0	F	84	9	21	0	F	84	9	21	0	F	84	9	21	0	F	84	9	21	0	F

Appendix Table C-93. Raw data from ADF&G SuHydro 1981-1984 and ENT&A 1984 for Recon site 135.6 k.

CHINOOK					COHO					CRUM					SOCKEYE					PINK				
DATE	ADULT	JUVENILE	*		DATE	ADULT	JUVENILE	*		DATE	ADULT	JUVENILE	*		DATE	ADULT	JUVENILE	*		DATE	ADULT	JUVENILE	*	
Y M D	NUMBERS	CPUE	NUMBERS	S	Y M D	NUMBERS	CPUE	NUMBERS	S	Y M D	NUMBERS	CPUE	NUMBERS	S	Y M D	NUMBERS	CPUE	NUMBERS	S	Y M D	ADULT	CPUE	NUMBERS	S
81 1 A			2	B	81 1 A			0	B	81 1 A			0	B	81 1 A			0	B	81 1 A			0	B
81 2 A			0	B	81 2 A			0.1	B	81 2 A			0	B	81 2 A			0	B	81 2 A			0	B
81 3 A			0	B	81 3 A			0	B	81 3 A			0	B	81 3 A			0	B	81 3 A			0	B
81 4 A			0	B	81 4 A			0.3	B	81 4 A			2	B	81 4 A			25	B	81 4 A			0	B
81 6 E			0	B	81 6 E			0	B	81 6 E			1650	B	81 6 E			0	B	81 6 E			0	B
81 6 L			0.1	B	81 6 L			0	B	81 6 L			0	B	81 6 L			0	B	81 6 L			0	B
81 7 E			0	B	81 7 E			0	B	81 7 E			19	B	81 7 E			0	B	81 7 E			0	B
81 7 L			0	B	81 7 L			0	B	81 7 L			0	B	81 7 L			0	B	81 7 L			0	B
81 7 31			0	A	81 7 31			0	A	81 7 31			0	A	81 7 31			0	A	81 7 31			0	A
81 8 E			0	B	81 8 E			0.1	B	81 8 E			0	B	81 8 E			0	B	81 8 E			0	B
81 8 L			2.3	B	81 8 L			0.1	B	81 8 L			0	B	81 8 L			0	B	81 8 L			0	B
81 8 6			0	A	81 8 6			0	A	81 8 6			0	A	81 8 6			100	A	81 8 6			0	A
81 8 10			0	A	81 8 10			0	A	81 8 10			0	A	81 8 10			50	A	81 8 10			0	A
81 8 20			0	A	81 8 20			0	A	81 8 20			1	A	81 8 20			0	A	81 8 20			0	A
81 8 22			0	A	81 8 22			0	A	81 8 22			282	A	81 8 22			259	A	81 8 22			0	A
81 8 27			0	A	81 8 27			0	A	81 8 27			411	A	81 8 27			378	A	81 8 27			0	A
81 9 E			0.1	B	81 9 E			0	B	81 9 E			0	B	81 9 E			0	B	81 9 E			0	B
81 9 L			1.9	B	81 9 L			0	B	81 9 L			0	B	81 9 L			0	B	81 9 L			0	B
81 9 1			0	A	81 9 1			0	A	81 9 1			384	A	81 9 1			635	A	81 9 1			0	A
81 9 11			0	A	81 9 11			0	A	81 9 11			343	A	81 9 11			893	A	81 9 11			0	A
81 9 20			0	A	81 9 20			0	A	81 9 20			306	A	81 9 20			806	A	81 9 20			0	A
81 9 26			0	A	81 9 26			0	A	81 9 26			32	A	81 9 26			603	A	81 9 26			0	A
82 2 A			2	D	82 2 A			0	D	82 2 A			0	D	82 2 A			0	D	82 2 A			0	D
82 3 A			5	D	82 3 A			0	D	82 3 A			0	D	82 3 A			0	D	82 3 A			0	D
82 4 A			2	D	82 4 A			0	D	82 4 A			0	D	82 4 A			0	D	82 4 A			0	D
82 5 L			0	D	82 5 L			0	D	82 5 L			0	D	82 5 L			0	D	82 5 L			0	D
82 6 E			0	D	82 6 E			0	D	82 6 E			0	D	82 6 E			0	D	82 6 E			0	D
82 6 L			0-0.05	D	82 6 L			0.05-1.1	D	82 6 L			15	D	82 6 L			8	D	82 6 L			0	D
82 7 E			0	D	82 7 E			0	D	82 7 E			0	D	82 7 E			0	D	82 7 E			0	D
82 7 L			0	D	82 7 L			0-0.5	D	82 7 L			0	D	82 7 L			9	D	82 7 L			0	D
82 8 E			0.05-2	D	82 8 E			0	D	82 8 E			0	D	82 8 E			0	D	82 8 E			0	D
82 8 L			1-3	D	82 8 L			0	D	82 8 L			0	D	82 8 L			0	D	82 8 L			0	D
82 8 2			0	C	82 8 2			0	C	82 8 2			0	C	82 8 2			0	C	82 8 2			0	C
82 8 6			0	C	82 8 6			0	C	82 8 6			10	C	82 8 6			40	C	82 8 6			0	C
82 8 11			0	C	82 8 11			0	C	82 8 11			20	C	82 8 11			116	C	82 8 11			39	C
82 8 17			0	C	82 8 17			0	C	82 8 17			43	C	82 8 17			196	C	82 8 17			131	C
82 8 23			0	C	82 8 23			0	C	82 8 23			165	C	82 8 23			299	C	82 8 23			113	C
82 8 30			0	C	82 8 30			0	C	82 8 30			411	C	82 8 30			456	C	82 8 30			87	C
82 9 E			0-0.5	D	82 9 E			0	D	82 9 E			0	D	82 9 E			10	D	82 9 E			0	D
82 9 L			0	D	82 9 L			0	D	82 9 L			0	D	82 9 L			0	D	82 9 L			0	D
82 9 5			0	C	82 9 5			0	C	82 9 5			377	C	82 9 5			368	C	82 9 5			0	C
82 9 13			0	C	82 9 13			0	C	82 9 13			459	C	82 9 13			434	C	82 9 13			0	C
82 9 19			0	C	82 9 19			0	C	82 9 19			223	C	82 9 19			335	C	82 9 19			0	C
82 9 25			0	C	82 9 25			0	C	82 9 25			130	C	82 9 25			205	C	82 9 25			0	C

Appendix Table C-83. Continued

CHINGOK					CGND					CHUM					SOCKEYE					PINK								
DATE		ADULT	JUVENILE	*	DATE		ADULT	JUVENILE	*	DATE		ADULT	JUVENILE	*	DATE		ADULT	JUVENILE	*	DATE		ADULT	JUVENILE	*				
Y	M	D	NUMBERS	CPUE	NUMBERS	S	Y	M	D	NUMBERS	CPUE	NUMBERS	S	Y	M	D	NUMBERS	CPUE	NUMBERS	S	Y	M	D	NUMBERS	CPUE	NUMBERS	S	
82	10	1	0			C	82	10	1	0				C	82	10	1	168			C	82	10	1	0			C
82	10	5	0			C	82	10	5	0				C	82	10	5	111			C	82	10	5	0			C
82	10	25	0			C	82	10	25	0				C	82	10	25	0			C	82	10	25	0			C
83	5	E			0	G	83	5	E			0	G	83	5	E			13	G	83	5	E			0	G	
83	5	L			0	G	83	5	L			0	G	83	5	L			190	G	83	5	L			0	G	
83	6	E			0	G	83	6	E			0	G	83	6	E			173	G	83	6	E			0	G	
83	7	E			3	G	83	7	E			1	G	83	7	E			115	G	83	7	E			0	G	
83	7	26	0			E	83	7	26	0				E	83	7	26	0			E	83	7	26	0			E
83	8	E			6	G	83	8	E			1	G	83	8	E			25	G	83	8	E			0	G	
83	8	5	0			E	83	8	5	0				E	83	8	5	68			E	83	8	5	0			E
83	8	11	0			E	83	8	11	0				E	83	8	11	48			E	83	8	11	7			E
83	8	12	0			E	83	8	12	0				E	83	8	12	52			E	83	8	12	0			E
83	8	13	0			E	83	8	13	0				E	83	8	13	36			E	83	8	13	0			E
83	8	14	0			E	83	8	14	0				E	83	8	14	40			E	83	8	14	0			E
83	8	15	0			E	83	8	15	0				E	83	8	15	27			E	83	8	15	0			E
83	8	18	0			E	83	8	18	0				E	83	8	18	71			E	83	8	18	0			E
83	8	20	0			E	83	8	20	0				E	83	8	20	75			E	83	8	20	0			E
83	8	22	0			E	83	8	22	0				E	83	8	22	108			E	83	8	22	0			E
83	8	25	0			E	83	8	25	0				E	83	8	25	78			E	83	8	25	0			E
83	8	27	0			E	83	8	27	0				E	83	8	27	125			E	83	8	27	0			E
83	8	28	0			E	83	8	28	0				E	83	8	28	138			E	83	8	28	0			E
83	8	30	0			E	83	8	30	0				E	83	8	30	151			E	83	8	30	0			E
83	9	L			14	G	83	9	L			1	G	83	9	L			0	G	83	9	L			0	G	
83	9	1	0			E	83	9	1	0				E	83	9	1	138			E	83	9	1	0			E
83	9	3	0			E	83	9	3	0				E	83	9	3	183			E	83	9	3	0			E
83	9	5	0			E	83	9	5	0				E	83	9	5	165			E	83	9	5	0			E
83	9	7	0			E	83	9	7	0				E	83	9	7	200			E	83	9	7	0			E
83	9	9	0			E	83	9	9	0				E	83	9	9	187			E	83	9	9	0			E
83	9	11	0			E	83	9	11	0				E	83	9	11	150			E	83	9	11	0			E
83	9	18	0			E	83	9	18	0				E	83	9	18	238			E	83	9	18	0			E
83	9	25	0			E	83	9	25	0				E	83	9	25	161			E	83	9	25	0			E
83	10	3	0			E	83	10	3	0				E	83	10	3	80			E	83	10	3	0			E
83	10	11	0			E	83	10	11	0				E	83	10	11	75			E	83	10	11	0			E
84	8	6	0			F	84	8	6	0				F	84	8	6	54			F	84	8	6	6			F
84	8	13	0			F	84	8	13	0				F	84	8	13	422			F	84	8	13	102			F
84	8	19	0			F	84	8	19	0				F	84	8	19	1235			F	84	8	19	121			F
84	8	21	0			I	84	8	21	0				I	84	8	21	P			I	84	8	21	P			I
84	8	26	0			F	84	8	26	0				F	84	8	26	1583			F	84	8	26	27			F
84	9	3	0			F	84	9	3	0				F	84	9	3	1560			F	84	9	3	0			F
84	9	4	0			P	84	9	4	0			0	I	84	9	4	P			I	84	9	4	0			I
84	9	9	0			F	84	9	9	0				F	84	9	9	1066			F	84	9	9	0			F
84	9	17	0			F	84	9	17	1				F	84	9	17	1586			F	84	9	17	0			F
84	9	21	0			F	84	9	21	0				F	84	9	21	22			F	84	9	21	0			F
84	9	26	0			F	84	9	26	0				F	84	9	26	5			F	84	9	26	0			F
84	10	4	0			F	84	10	4	0				F	84	10	4	1			F	84	10	4	0			F
84	10	10	0			F	84	10	10	0				F	84	10	10	0			F	84	10	10	0			F

Appendix Table C-84 . Raw data from ADF&G SuHvdro 1981-1984 and EWT&A 1984 for Recon site 135.7 R.

CHINOOK					COHO					CHUM					SOCKEYE					PINK				
DATE	ADULT	JUVENILE	*		DATE	ADULT	JUVENILE	*		DATE	ADULT	JUVENILE	*		DATE	ADULT	JUVENILE	*		DATE	ADULT	JUVENILE	*	
Y M D	NUMBERS	CPUE	NUMBERS	S	Y M D	NUMBERS	CPUE	NUMBERS	S	Y M D	NUMBERS	CPUE	NUMBERS	S	Y M D	NUMBERS	CPUE	NUMBERS	S	Y M D	NUMBERS	CPUE	NUMBERS	S
81 7 31	0			A	81 7 31	0			A	81 7 31	0			A	81 7 31	0			A	81 7 31	0			A
81 8 6	0			A	81 8 6	0			A	81 8 6	0			A	81 8 6	0			A	81 8 6	0			A
81 8 20	0			A	81 8 20	0			A	81 8 20	0			A	81 8 20	0			A	81 8 20	0			A
81 8 27	0			A	81 8 27	0			A	81 8 27	0			A	81 8 27	0			A	81 8 27	0			A
81 9 4	0			A	81 9 4	0			A	81 9 4	4			A	81 9 4	0			A	81 9 4	0			A
81 9 11	0			A	81 9 11	0			A	81 9 11	3			A	81 9 11	0			A	81 9 11	0			A
81 9 20	0			A	81 9 20	0			A	81 9 20	0			A	81 9 20	0			A	81 9 20	0			A
81 9 26	0			A	81 9 26	0			A	81 9 26	0			A	81 9 26	0			A	81 9 26	0			A
82 5 L		0		D	82 5 L		0		D	82 5 L		0		D	82 5 L		0		D	82 5 L		0		D
82 6 E		0		D	82 6 E		0		D	82 6 E		0		D	82 6 E		0		D	82 6 E		0		D
82 6 L		0		D	82 6 L		0		D	82 6 L		0		D	82 6 L		0		D	82 6 L		0		D
82 7 E		0		D	82 7 E		0		D	82 7 E		0		D	82 7 E		0		D	82 7 E		0		D
82 7 L		0.2		D	82 7 L		0		D	82 7 L		0		D	82 7 L		0		D	82 7 L		0		D
82 8 E		0		D	82 8 E		0		D	82 8 E		0		D	82 8 E		0		D	82 8 E		0		D
82 8 L		0		D	82 8 L		0		D	82 8 L		0		D	82 8 L		0		D	82 8 L		0		D
82 8 6	0			C	82 8 6	0			C	82 8 6	0			C	82 8 6	0			C	82 8 6	0			C
82 8 11	0			C	82 8 11	0			C	82 8 11	0			C	82 8 11	0			C	82 8 11	0			C
82 8 17	0			C	82 8 17	0			C	82 8 17	0			C	82 8 17	0			C	82 8 17	0			C
82 8 22	0			C	82 8 22	0			C	82 8 22	0			C	82 8 22	0			C	82 8 22	0			C
82 8 23	0			C	82 8 23	0			C	82 8 23	0			C	82 8 23	0			C	82 8 23	0			C
82 8 30	0			C	82 8 30	0			C	82 8 30	0			C	82 8 30	0			C	82 8 30	0			C
82 9 E		0		D	82 9 E		0		D	82 9 E		0		D	82 9 E		0		D	82 9 E		0		D
82 9 L		0		D	82 9 L		0		D	82 9 L		0		D	82 9 L		0		D	82 9 L		0		D
82 9 5	0			C	82 9 5	0			C	82 9 5	0			C	82 9 5	0			C	82 9 5	0			C
82 9 13	0			C	82 9 13	0			C	82 9 13	0			C	82 9 13	0			C	82 9 13	0			C
82 9 19	0			C	82 9 19	0			C	82 9 19	0			C	82 9 19	0			C	82 9 19	0			C
82 9 25	0			C	82 9 25	0			C	82 9 25	0			C	82 9 25	0			C	82 9 25	0			C
82 10 25	0			C	82 10 25	0			C	82 10 25	0			C	82 10 25	0			C	82 10 25	0			C
83 8 20	0			E	83 8 20	0			E	83 8 20	0			E	83 8 20	0			E	83 8 20	0			E
83 8 27	0			E	83 8 27	0			E	83 8 27	0			E	83 8 27	0			E	83 8 27	0			E
83 9 1	0			E	83 9 1	0			E	83 9 1	4			E	83 9 1	0			E	83 9 1	0			E
83 9 11	0			E	83 9 11	0			E	83 9 11	0			E	83 9 11	0			E	83 9 11	0			E
83 9 18	0			E	83 9 18	0			E	83 9 18	0			E	83 9 18	0			E	83 9 18	0			E
83 10 3	0			E	83 10 3	0			E	83 10 3	0			E	83 10 3	0			E	83 10 3	0			E
84 8 6	0			F	84 8 6	0			F	84 8 6	0			F	84 8 6	0			F	84 8 6	0			F
84 8 18	0			F	84 8 18	0			F	84 8 18	0			F	84 8 18	0			F	84 8 18	0			F
84 8 21	0			F	84 8 21	0			F	84 8 21	12			F	84 8 21	0			F	84 8 21	0			F
84 8 21	0		P	I	84 8 21	0		0	I	84 8 21	P		0	I	84 8 21	0		0	I	84 8 21	P		0	I
84 8 26	0			F	84 8 26	0			F	84 8 26	0			F	84 8 26	0			F	84 8 26	0			F
84 8 27	0			F	84 8 27	0			F	84 8 27	22			F	84 8 27	0			F	84 8 27	0			F
84 9 4	0			F	84 9 4	0			F	84 9 4	0			F	84 9 4	0			F	84 9 4	0			F
84 9 21	0			F	84 9 21	0			F	84 9 21	0			F	84 9 21	0			F	84 9 21	0			F

Appendix Table C-85. Raw data from ADF&G SuHydro 1981-1984 and ENT&A 1984 for Recon site 136.0 L.

CHINOOK					COHO					CHUM					SOCKEYE					PINK														
DATE		ADULT	JUVENILE		*	DATE		ADULT	JUVENILE		*	DATE		ADULT	JUVENILE		*	DATE		ADULT	JUVENILE		*											
Y	M	D	NUMBERS	CPUE		NUMBERS	S	Y	M	D		NUMBERS	CPUE	NUMBERS	S	Y		M	D	NUMBERS	CPUE	NUMBERS		S	Y	M	D	NUMBERS	CPUE	NUMBERS	S			
81	1	1	A		0	B	81	1	1	A		0	B	81	1	1	A		0	B	81	1	1	A		0	B	81	1	1	A		0	B
81	2	4			0	B	81	2	4			0	B	81	2	4			0	B	81	2	4			0	B	81	2	4			0	B
81	3	4			0	B	81	3	4			0	B	81	3	4			0	B	81	3	4			0	B	81	3	4			0	B
81	7	31		0	A		81	7	31		0	A		81	7	31		0	A		81	7	31		0	A		81	7	31		0	A	
81	8	6		0	A		81	8	6		0	A		81	8	6		0	A		81	8	6		0	A		81	8	6		0	A	
81	8	20		0	A		81	8	20		0	A		81	8	20		0	A		81	8	20		0	A		81	8	20		0	A	
81	8	27		0	A		81	8	27		0	A		81	8	27		0	A		81	8	27		0	A		81	8	27		0	A	
81	9	4		0	A		81	9	4		0	A		81	9	4		0	A		81	9	4		0	A		81	9	4		0	A	
81	9	19		0	A		81	9	19		0	A		81	9	19		0	A		81	9	19		0	A		81	9	19		0	A	
81	9	26		0	A		81	9	26		0	A		81	9	26		0	A		81	9	26		0	A		81	9	26		0	A	
82	5	1		0	D		82	5	1		0	D		82	5	1		0	D		82	5	1		0	D		82	5	1		0	D	
82	6	1		0	D		82	6	1		0	D		82	6	1		0	D		82	6	1		0	D		82	6	1		0	D	
82	6	1		0.2	D		82	6	1		0	D		82	6	1		0	D		82	6	1		0	D		82	6	1		0	D	
82	7	1		0	D		82	7	1		0	D		82	7	1		0	D		82	7	1		0	D		82	7	1		0	D	
82	7	1		0	D		82	7	1		0	D		82	7	1		0	D		82	7	1		0	D		82	7	1		0	D	
82	7	1		0	D		82	7	1		0	D		82	7	1		0	D		82	7	1		0	D		82	7	1		0	D	
82	8	1		0	D		82	8	1		0	D		82	8	1		0	D		82	8	1		0	D		82	8	1		0	D	
82	8	1		0	D		82	8	1		0	D		82	8	1		0	D		82	8	1		0	D		82	8	1		0	D	
82	8	6		0	C		82	8	6		0	C		82	8	6		0	C		82	8	6		0	C		82	8	6		0	C	
82	8	11		0	C		82	8	11		0	C		82	8	11		0	C		82	8	11		0	C		82	8	11		0	C	
82	8	17		0	C		82	8	17		0	C		82	8	17		0	C		82	8	17		0	C		82	8	17		0	C	
82	8	22		0	C		82	8	22		0	C		82	8	22		0	C		82	8	22		0	C		82	8	22		0	C	
82	8	23		0	C		82	8	23		0	C		82	8	23		0	C		82	8	23		0	C		82	8	23		0	C	
82	8	30		0	C		82	8	30		0	C		82	8	30		0	C		82	8	30		0	C		82	8	30		0	C	
82	9	1		0	D		82	9	1		0	D		82	9	1		0	D		82	9	1		0	D		82	9	1		0	D	
82	9	1		0	D		82	9	1		0	D		82	9	1		0	D		82	9	1		0	D		82	9	1		0	D	
82	9	5		0	C		82	9	5		0	C		82	9	5		0	C		82	9	5		0	C		82	9	5		0	C	
82	9	13		0	C		82	9	13		0	C		82	9	13		0	C		82	9	13		0	C		82	9	13		0	C	
82	9	19		0	C		82	9	19		0	C		82	9	19		0	C		82	9	19		0	C		82	9	19		0	C	
82	9	25		0	C		82	9	25		0	C		82	9	25		0	C		82	9	25		0	C		82	9	25		0	C	
82	10	25		0	C		82	10	25		0	C		82	10	25		0	C		82	10	25		0	C		82	10	25		0	C	
83	8	20		0	E		83	8	20		0	E		83	8	20		0	E		83	8	20		0	E		83	8	20		0	E	
83	8	27		0	E		83	8	27		0	E		83	8	27		0	E		83	8	27		0	E		83	8	27		0	E	
83	9	1		0	E		83	9	1		0	E		83	9	1		0	E		83	9	1		0	E		83	9	1		0	E	
83	9	11		0	E		83	9	11		0	E		83	9	11		0	E		83	9	11		0	E		83	9	11		0	E	
83	9	18		0	E		83	9	18		0	E		83	9	18		0	E		83	9	18		0	E		83	9	18		0	E	
83	10	3		0	E		83	10	3		0	E		83	10	3		0	E		83	10	3		0	E		83	10	3		0	E	
84	8	6		0	F		84	8	6		0	F		84	8	6		0	F		84	8	6		0	F		84	8	6		0	F	
84	8	18		0	F		84	8	18		0	F		84	8	18		0	F		84	8	18		0	F		84	8	18		0	F	
84	8	26		0	F		84	8	26		0	F		84	8	26		0	F		84	8	26		0	F		84	8	26		0	F	
84	8	27		0	F		84	8	27		2	F		84	8	27		1	F		84	8	27		0	F		84	8	27		0	F	
84	9	4		0	F		84	9	4		0	F		84	9	4		0	F		84	9	4		0	F		84	9	4		0	F	
84	9	4		0	I		84	9	4		0	I		84	9	4		P	I		84	9	4		0	I		84	9	4		0	I	
84	9	14		62	H		84	9	14		0	H		84	9	14		0	H		84	9	14		0	H		84	9	14		0	H	
84	9	21		0	F		84	9	21		0	F		84	9	21		0	F		84	9	21		0	F		84	9	21		0	F	
84	10	3		32	H		84	10	3		0	H		84	10	3		0	H		84	10	3		0	H		84	10	3		0	H	

Appendix Table C-86. Raw data from ADF&G SuHydro 1981-1984 and EWT&A 1984 for Recon site 136.3 R.

CHINOOK					COHO					CHUM					SCKEYE					PINK				
DATE	ADULT	JUVENILE	#		DATE	ADULT	JUVENILE	#		DATE	ADULT	JUVENILE	#		DATE	ADULT	JUVENILE	#		DATE	ADULT	JUVENILE	#	
Y M D	NUMBERS	CPUE	NUMBERS	S	Y M D	NUMBERS	CPUE	NUMBERS	S	Y M D	NUMBERS	CPUE	NUMBERS	S	Y M D	NUMBERS	CPUE	NUMBERS	S	Y M D	NUMBERS	CPUE	NUMBERS	S
81 1 A		0.5		B	81 1 A		0		B	81 1 A		0		B	81 1 A		0		B	81 1 A		0		B
81 4 A		5		B	81 4 A		0		B	81 4 A		0		B	81 4 A		0		B	81 4 A		0		B
81 9 a	0			A	81 9 a	0			A	81 9 a	6			A	81 9 a	0			A	81 9 a	0			A
82 8 12	0			C	82 8 12	4			C	82 8 12	14			C	82 8 12	0			C	82 8 12	20			C
82 9 4	0			C	82 9 4	0			C	82 9 4	50			C	82 9 4	0			C	82 9 4	0			C
83 7 E			0	G	83 7 E			0	G	83 7 E			0	G	83 7 E			0	G	83 7 E			0	G
83 8 L			73	G	83 8 L			0	G	83 8 L			0	G	83 8 L			0	G	83 8 L			0	G
83 9 E			25	G	83 9 E			0	G	83 9 E			0	G	83 9 E			0	G	83 9 E			0	G
83 9 9	0			E	83 9 9	0			E	83 9 9	128			E	83 9 9	0			E	83 9 9	0			E
83 9 16	0			E	83 9 16	0			E	83 9 16	124			E	83 9 16	0			E	83 9 16	0			E
83 9 23	0			E	83 9 23	0			E	83 9 23	0			E	83 9 23	0			E	83 9 23	0			E
84 8 24	0			F	84 8 24	0			F	84 8 24	0			F	84 8 24	0			F	84 8 24	0			F
84 9 1	0			F	84 9 1	0			F	84 9 1	131			F	84 9 1	0			F	84 9 1	0			F
84 9 4	0		P	I	84 9 4	0		0	I	84 9 4	P		0	I	84 9 4	0		0	I	84 9 4	0		0	I
84 9 8	0			F	84 9 8	0			F	84 9 8	49			F	84 9 8	0			F	84 9 8	0			F
84 9 15	0			F	84 9 15	0			F	84 9 15	0			F	84 9 15	0			F	84 9 15	0			F
84 9 22	0			F	84 9 22	0			F	84 9 22	0			F	84 9 22	0			F	84 9 22	0			F
84 9 29	0			F	84 9 29	0			F	84 9 29	0			F	84 9 29	0			F	84 9 29	0			F

Appendix Table C-87. Raw data from ADF&G SuHydro 1981-1984 and EWT&A 1984 for Recon site 136.9 R.

CHINOOK					COHO					CHUM					SCKEYE					PINK				
DATE	ADULT	JUVENILE	#		DATE	ADULT	JUVENILE	#		DATE	ADULT	JUVENILE	#		DATE	ADULT	JUVENILE	#		DATE	ADULT	JUVENILE	#	
Y M D	NUMBERS	CPUE	NUMBERS	S	Y M D	NUMBERS	CPUE	NUMBERS	S	Y M D	NUMBERS	CPUE	NUMBERS	S	Y M D	NUMBERS	CPUE	NUMBERS	S	Y M D	NUMBERS	CPUE	NUMBERS	S
81 9 E			32	B	81 9 E			0	B	81 9 E			0	B	81 9 E			0	B	81 9 E			0	B
84 8 24	0			F	84 8 24	0			F	84 8 24	0			F	84 8 24	0			F	84 8 24	0			F
84 9 1	0			F	84 9 1	0			F	84 9 1	0			F	84 9 1	0			F	84 9 1	0			F
84 9 8	0			F	84 9 8	0			F	84 9 8	0			F	84 9 8	0			F	84 9 8	0			F
84 9 15	0			F	84 9 15	0			F	84 9 15	0			F	84 9 15	0			F	84 9 15	0			F
84 9 22	0			F	84 9 22	0			F	84 9 22	0			F	84 9 22	0			F	84 9 22	0			F
84 9 29	0			F	84 9 29	0			F	84 9 29	0			F	84 9 29	0			F	84 9 29	0			F

Appendix Table C-88. Raw data from ADF&G SuHvdro 1981-1984 and EIT&A 1984 for Recon site 137.2 R.

CHINOOK					COHO					CHUM					SCKEYE					PINK				
DATE	ADULT	JUVENILE	*		DATE	ADULT	JUVENILE	*		DATE	ADULT	JUVENILE	*		DATE	ADULT	JUVENILE	*		DATE	ADULT	JUVENILE	*	
Y M D	NUMBERS	CPUE	NUMBERS	S	Y M D	NUMBERS	CPUE	NUMBERS	S	Y M D	NUMBERS	CPUE	NUMBERS	S	Y M D	NUMBERS	CPUE	NUMBERS	S	Y M D	NUMBERS	CPUE	NUMBERS	S
84 9 4	0			I	84 9 4	0			I	84 9 4	P			I	84 9 4	0			I	84 9 4	0			I
84 9 14			0	H	84 9 14			0	H	84 9 14			0	H	84 9 14			0	H	84 9 14			0	H
84 10 3			0	H	84 10 3			0	H	84 10 3			0	H	84 10 3			0	H	84 10 3			0	H

Appendix Table C-89. Raw data from ADF&G SuHvdro 1981-1984 and EWT&A 1984 for Recon site 137.5 R.

CHINOOK					COHO					CHUM					SCKEYE					PINK				
DATE	ADULT	JUVENILE	*		DATE	ADULT	JUVENILE	*		DATE	ADULT	JUVENILE	*		DATE	ADULT	JUVENILE	*		DATE	ADULT	JUVENILE	*	
Y M D	NUMBERS	CPUE	NUMBERS	S	Y M D	NUMBERS	CPUE	NUMBERS	S	Y M D	NUMBERS	CPUE	NUMBERS	S	Y M D	NUMBERS	CPUE	NUMBERS	S	Y M D	NUMBERS	CPUE	NUMBERS	S
82 8 19	0			C	82 8 19	0			C	82 8 19	25			C	82 8 19	0			C	82 8 19	0			C
84 8 24	0			F	84 8 24	0			F	84 8 24	0			F	84 8 24	0			F	84 8 24	0			F
84 9 1	0			F	84 9 1	0			F	84 9 1	0			F	84 9 1	0			F	84 9 1	0			F
84 9 4	0			P I	84 9 4	0		0	I	84 9 4	P		0	I	84 9 4	0		0	I	84 9 4	0		0	I
84 9 8	0			F	84 9 8	0			F	84 9 8	0			F	84 9 8	0			F	84 9 8	0			F
84 9 15	0			F	84 9 15	0			F	84 9 15	0			F	84 9 15	0			F	84 9 15	0			F
84 9 22	0			F	84 9 22	0			F	84 9 22	0			F	84 9 22	0			F	84 9 22	0			F
84 9 29	0			F	84 9 29	0			F	84 9 29	0			F	84 9 29	0			F	84 9 29	0			F

Appendix Table C-90. Raw data from ADF&G SuHydro 1981-1984 and EWT&A 1984 for Recon site 137.5 L.

CHINOOK					COHO					CHUM					SOCKEYE					PINK				
DATE	ADULT	JUVENILE	*		DATE	ADULT	JUVENILE	*		DATE	ADULT	JUVENILE	*		DATE	ADULT	JUVENILE	*		DATE	ADULT	JUVENILE	*	
Y M D	NUMBERS	CPUE	NUMBERS	S	Y M D	NUMBERS	CPUE	NUMBERS	S	Y M D	NUMBERS	CPUE	NUMBERS	S	Y M D	NUMBERS	CPUE	NUMBERS	S	Y M D	NUMBERS	CPUE	NUMBERS	S
81 7 31	0			A	81 7 31	0			A	81 7 31	0			A	81 7 31	0			A	81 7 31	0			A
81 8 6	0			A	81 8 6	0			A	81 8 6	0			A	81 8 6	0			A	81 8 6	0			A
81 8 10	0			A	81 8 10	0			A	81 8 10	0			A	81 8 10	0			A	81 8 10	0			A
81 8 21	0			A	81 8 21	0			A	81 8 21	0			A	81 8 21	0			A	81 8 21	0			A
81 8 26	0			A	81 8 26	0			A	81 8 26	1			A	81 8 26	0			A	81 8 26	0			A
81 9 3	0			A	81 9 3	0			A	81 9 3	0			A	81 9 3	0			A	81 9 3	0			A
81 9 19	0			A	81 9 19	0			A	81 9 19	0			A	81 9 19	0			A	81 9 19	0			A
82 6 L		1.05		D	82 6 L		0		D	82 6 L		0		D	82 6 L		0		D	82 6 L		0		D
82 7 L		0		D	82 7 L		0		D	82 7 L		0		D	82 7 L		0		D	82 7 L		0		D
82 8 E		0		D	82 8 E		0.1		D	82 8 E		0		D	82 8 E		0		D	82 8 E		0		D
82 8 L		0.1		D	82 8 L		0		D	82 8 L		0		D	82 8 L		0		D	82 8 L		0		D
82 8 4	0			C	82 8 4	0			C	82 8 4	0			C	82 8 4	0			C	82 8 4	24			C
82 8 11	0			C	82 8 11	14			C	82 8 11	0			C	82 8 11	0			C	82 8 11	132			C
82 8 17	0			C	82 8 17	5			C	82 8 17	1			C	82 8 17	0			C	82 8 17	2			C
82 8 23	0			C	82 8 23	0			C	82 8 23	0			C	82 8 23	0			C	82 8 23	0			C
82 8 30	0			C	82 8 30	0			C	82 8 30	0			C	82 8 30	0			C	82 8 30	0			C
82 9 E		0		D	82 9 E		0		D	82 9 E		0		D	82 9 E		0		D	82 9 E		0		D
82 9 4	0			C	82 9 4	0			C	82 9 4	0			C	82 9 4	0			C	82 9 4	0			C
82 9 12	0			C	82 9 12	0			C	82 9 12	0			C	82 9 12	0			C	82 9 12	0			C
82 9 18	0			C	82 9 18	0			C	82 9 18	0			C	82 9 18	0			C	82 9 18	0			C
82 9 25	0			C	82 9 25	0			C	82 9 25	0			C	82 9 25	0			C	82 9 25	0			C
82 10 25	0			C	82 10 25	0			C	82 10 25	0			C	82 10 25	0			C	82 10 25	0			C
83 7 25	1			E	83 7 25	0			E	83 7 25	0			E	83 7 25	0			E	83 7 25	0			E
83 8 4	0			E	83 8 4	0			E	83 8 4	0			E	83 8 4	0			E	83 8 4	0			E
83 8 11	0			E	83 8 11	0			E	83 8 11	0			E	83 8 11	0			E	83 8 11	0			E
83 8 18	0			E	83 8 18	0			E	83 8 18	0			E	83 8 18	0			E	83 8 18	0			E
83 8 25	0			E	83 8 25	0			E	83 8 25	2			E	83 8 25	0			E	83 8 25	1			E
83 9 3	0			E	83 9 3	14			E	83 9 3	0			E	83 9 3	0			E	83 9 3	0			E
83 9 9	0			E	83 9 9	0			E	83 9 9	1			E	83 9 9	0			E	83 9 9	0			E
83 9 15	0			E	83 9 15	0			E	83 9 15	0			E	83 9 15	0			E	83 9 15	0			E
83 9 24	0			E	83 9 24	0			E	83 9 24	0			E	83 9 24	0			E	83 9 24	0			E
83 10 3	0			E	83 10 3	0			E	83 10 3	0			E	83 10 3	0			E	83 10 3	0			E
83 10 8	0			E	83 10 8	0			E	83 10 8	0			E	83 10 8	0			E	83 10 8	0			E
84 8 8	0			F	84 8 8	10			F	84 8 8	100			F	84 8 8	1			F	84 8 8	500			F
84 8 17	0			F	84 8 17	0			F	84 8 17	0			F	84 8 17	0			F	84 8 17	0			F
84 8 24	0			F	84 8 24	0			F	84 8 24	0			F	84 8 24	0			F	84 8 24	0			F
84 9 2	0			F	84 9 2	0			F	84 9 2	0			F	84 9 2	0			F	84 9 2	0			F
84 9 4	0		P	I	84 9 4	0		0	I	84 9 4	P		0	I	84 9 4	0		0	I	84 9 4	0		0	I
84 9 10	0			F	84 9 10	0			F	84 9 10	0			F	84 9 10	0			F	84 9 10	0			F
84 9 20	0			F	84 9 20	0			F	84 9 20	0			F	84 9 20	0			F	84 9 20	0			F
84 9 26	0			F	84 9 26	0			F	84 9 26	0			F	84 9 26	0			F	84 9 26	0			F

Appendix Table C-91. Raw data from ADF&G SuHydro 1981-1984 and EWT&A 1984 for Recon site 137.8 L.

CHINOOK					COHO					CHUM					SOCKEYE					PINK				
DATE	ADULT	JUVENILE	*		DATE	ADULT	JUVENILE	*		DATE	ADULT	JUVENILE	*		DATE	ADULT	JUVENILE	*		DATE	ADULT	JUVENILE	*	
Y M D	NUMBERS	CPUE	NUMBERS	S	Y M D	NUMBERS	CPUE	NUMBERS	S	Y M D	NUMBERS	CPUE	NUMBERS	S	Y M D	NUMBERS	CPUE	NUMBERS	S	Y M D	NUMBERS	CPUE	NUMBERS	S
81 1 A		0.1	B		81 1 A		0	B		81 1 A		0	B		81 1 A		0	B		81 1 A		0	B	
81 2 A		0.2	B		81 2 A		0	B		81 2 A		0	B		81 2 A		0	B		81 2 A		0	B	
81 3 A		0.1	B		81 3 A		0.4	B		81 3 A		0	B		81 3 A		0	B		81 3 A		0	B	
81 4 A		0	B		81 4 A		0	B		81 4 A		0	B		81 4 A		0	B		81 4 A		0	B	
81 8 6	0		A		81 8 6	0		A		81 8 6	0		A		81 8 6	0		A		81 8 6	0		A	
81 8 10	0		A		81 8 10	0		A		81 8 10	0		A		81 8 10	0		A		81 8 10	0		A	
81 8 21	0		A		81 8 21	0		A		81 8 21	0		A		81 8 21	0		A		81 8 21	0		A	
81 8 26	0		A		81 8 26	0		A		81 8 26	0		A		81 8 26	0		A		81 8 26	0		A	
81 9 3	0		A		81 9 3	0		A		81 9 3	3		A		81 9 3	0		A		81 9 3	0		A	
81 9 19	0		A		81 9 19	0		A		81 9 19	0		A		81 9 19	0		A		81 9 19	0		A	
81 9 26	0		A		81 9 26	0		A		81 9 26	0		A		81 9 26	0		A		81 9 26	0		A	
82 8 4	0		C		82 8 4	0		C		82 8 4	0		C		82 8 4	0		C		82 8 4	0		C	
82 8 11	0		C		82 8 11	0		C		82 8 11	0		C		82 8 11	0		C		82 8 11	0		C	
82 8 17	0		C		82 8 17	0		C		82 8 17	0		C		82 8 17	0		C		82 8 17	0		C	
82 8 23	0		C		82 8 23	0		C		82 8 23	0		C		82 8 23	0		C		82 8 23	0		C	
82 8 30	0		C		82 8 30	0		C		82 8 30	0		C		82 8 30	0		C		82 8 30	0		C	
82 9 4	0		C		82 9 4	0		C		82 9 4	0		C		82 9 4	0		C		82 9 4	0		C	
82 9 12	0		C		82 9 12	0		C		82 9 12	0		C		82 9 12	0		C		82 9 12	0		C	
82 9 18	0		C		82 9 18	0		C		82 9 18	0		C		82 9 18	0		C		82 9 18	0		C	
82 9 25	0		C		82 9 25	0		C		82 9 25	0		C		82 9 25	0		C		82 9 25	0		C	
82 10 25	0		C		82 10 25	0		C		82 10 25	0		C		82 10 25	0		C		82 10 25	0		C	
83 7 25	0		E		83 7 25	0		E		83 7 25	0		E		83 7 25	0		E		83 7 25	0		E	
83 8 4	0		E		83 8 4	0		E		83 8 4	0		E		83 8 4	0		E		83 8 4	0		E	
83 8 11	0		E		83 8 11	0		E		83 8 11	0		E		83 8 11	0		E		83 8 11	0		E	
83 8 18	0		E		83 8 18	0		E		83 8 18	0		E		83 8 18	0		E		83 8 18	0		E	
83 8 25	0		E		83 8 25	0		E		83 8 25	0		E		83 8 25	0		E		83 8 25	0		E	
83 9 3	0		E		83 9 3	0		E		83 9 3	0		E		83 9 3	0		E		83 9 3	0		E	
83 9 9	0		E		83 9 9	0		E		83 9 9	0		E		83 9 9	0		E		83 9 9	0		E	
83 9 15	0		E		83 9 15	0		E		83 9 15	0		E		83 9 15	0		E		83 9 15	0		E	
83 9 22	0		E		83 9 22	0		E		83 9 22	0		E		83 9 22	0		E		83 9 22	0		E	
83 10 3	0		E		83 10 3	0		E		83 10 3	0		E		83 10 3	0		E		83 10 3	0		E	
84 8 8	0		F		84 8 8	0		F		84 8 8	0		F		84 8 8	0		F		84 8 8	0		F	
84 8 17	0		F		84 8 17	0		F		84 8 17	14		F		84 8 17	0		F		84 8 17	0		F	
84 8 24	0		F		84 8 24	0		F		84 8 24	0		F		84 8 24	0		F		84 8 24	0		F	
84 9 1	0		F		84 9 1	0		F		84 9 1	15		F		84 9 1	0		F		84 9 1	0		F	
84 9 2	0		F		84 9 2	0		F		84 9 2	7		F		84 9 2	0		F		84 9 2	0		F	
84 9 10	0		F		84 9 10	0		F		84 9 10	0		F		84 9 10	0		F		84 9 10	0		F	
84 9 20	0		F		84 9 20	0		F		84 9 20	0		F		84 9 20	0		F		84 9 20	0		F	
84 9 26	0		F		84 9 26	0		F		84 9 26	0		F		84 9 26	0		F		84 9 26	0		F	

Appendix Table C-92. Raw data from ADF&G SuHydro 1981-1984 and EWT&A 1984 for Recon site 138.0 L.

CHINOOK					COHO					CHUM					SOCKEYE					PINK							
DATE	ADULT	JUVENILE	*		DATE	ADULT	JUVENILE	*		DATE	ADULT	JUVENILE	*		DATE	ADULT	JUVENILE	*		DATE	ADULT	JUVENILE	*				
Y	M	D	NUMBERS	CPUE	NUMBERS	S	Y	M	D	NUMBERS	CPUE	NUMBERS	S	Y	M	D	NUMBERS	CPUE	NUMBERS	S	Y	M	D	NUMBERS	CPUE	NUMBERS	S
82	9	27	0			C	82	9	27	0			C	82	9	27	0			C	82	9	27	0			C
84	8	24	0			F	84	8	24	0			F	84	8	24	0			F	84	8	24	0			F
84	9	1	0			F	84	9	1	0			F	84	9	1	3			F	84	9	1	0			F
84	9	8	0			F	84	9	8	0			F	84	9	8	0			F	84	9	8	0			F
84	9	15	0			F	84	9	15	0			F	84	9	15	0			F	84	9	15	0			F
84	9	22	0			F	84	9	22	0			F	84	9	22	0			F	84	9	22	0			F
84	9	29	0			F	84	9	29	0			F	84	9	29	0			F	84	9	29	0			F

Appendix Table C-93. Raw data from ADF&G SuHydro 1981-1984 and EWT&A 1984 for Recon site 139.0 L.

CHINOOK					COHO					CHUM					SOCKEYE					PINK					
DATE	ADULT	JUVENILE	*		DATE	ADULT	JUVENILE	*		DATE	ADULT	JUVENILE	*		DATE	ADULT	JUVENILE	*		DATE	ADULT	JUVENILE	*		
Y M D	NUMBERS	CPUE	NUMBERS	S	Y M D	NUMBERS	CPUE	NUMBERS	S	Y M D	NUMBERS	CPUE	NUMBERS	S	Y M D	NUMBERS	CPUE	NUMBERS	S	Y M D	NUMBERS	CPUE	NUMBERS	S	
81 2 A			0	B	81 2 A			0.1	B	81 2 A			0	B	81 2 A			0	E	81 2 A			0	B	
81 3 A			0	B	81 3 A			0	B	81 3 A			0	B	81 3 A			0	B		81 3 A			0	B
81 4 A			0	B	81 4 A			0	B	81 4 A			0	B	81 4 A			0	B		81 4 A			0	B
81 8 6	0			A	81 8 6	0			A	81 8 6	9			A	81 8 6	0			A	81 8 6	0			A	
81 8 10	0			A	81 8 10	0			A	81 8 10	3			A	81 8 10	0			A	81 8 10	0			A	
81 8 21	0			A	81 8 21	0			A	81 8 21	33			A	81 8 21	1			A	81 8 21	0			A	
81 8 26	0			H	81 8 26	0			H	81 8 26	36			H	81 8 26	0			H	81 8 26	0			H	
81 9 3	0			A	81 9 3	0			A	81 9 3	37			A	81 9 3	5			A	81 9 3	0			A	
81 9 11	0			A	81 9 11	0			A	81 9 11	30			A	81 9 11	6			A	81 9 11	0			A	
81 9 19	0			A	81 9 19	0			A	81 9 19	4			A	81 9 19	3			A	81 9 19	0			A	
81 9 26	0			A	81 9 26	0			A	81 9 26	0			A	81 9 26	0			A	81 9 26	0			A	
82 5 L		0		D	82 5 L		0		D	82 5 L		0		D	82 5 L		0		D	82 5 L		0		D	
82 6 E				D	82 6 E				D	82 6 E				D	82 6 E				D	82 6 E				D	
82 6 L		0.2		D	82 6 L				D	82 6 L				D	82 6 L				D	82 6 L				D	
82 7 E			0	D	82 7 E			0	D	82 7 E			0	D	82 7 E			0	D	82 7 E			0	D	
82 7 L			0	D	82 7 L			0	D	82 7 L			0	D	82 7 L			0	D	82 7 L			0	D	
82 8 E			0	D	82 8 E			0	D	82 8 E			0	D	82 8 E			0	D	82 8 E			0	D	
82 8 L			0	D	82 8 L			0	D	82 8 L			0	D	82 8 L			0	D	82 8 L			0	D	
82 8 4	0			C	82 8 4	0			C	82 8 4	0			C	82 8 4	0			C	82 8 4	0			C	
82 8 11	0			C	82 8 11	0			C	82 8 11	0			C	82 8 11	0			C	82 8 11	0			C	
82 8 16	0			C	82 8 16	0			C	82 8 16	0			C	82 8 16	0			C	82 8 16	0			C	
82 8 22	0			C	82 8 22	0			C	82 8 22	0			C	82 8 22	0			C	82 8 22	0			C	
82 8 30	0			C	82 8 30	0			C	82 8 30	4			C	82 8 30	0			C	82 8 30	0			C	
82 9 E			0	D	82 9 E			0	D	82 9 E			0	D	82 9 E			0	D	82 9 E			0	D	
82 9 L			0	D	82 9 L			0	D	82 9 L			0	D	82 9 L			0	D	82 9 L			0	D	
82 9 4	0			C	82 9 4	0			C	82 9 4	2			C	82 9 4	0			C	82 9 4	0			C	
82 9 12	0			C	82 9 12	0			C	82 9 12	0			C	82 9 12	0			C	82 9 12	0			C	
82 9 18	0			C	82 9 18	0			C	82 9 18	2			C	82 9 18	0			C	82 9 18	0			C	
82 9 23	0			C	82 9 23	0			C	82 9 23	21			C	82 9 23	0			C	82 9 23	0			C	
82 9 30	0			C	82 9 30	0			C	82 9 30	0			C	82 9 30	0			C	82 9 30	0			C	
82 10 25	0			C	82 10 25	0			C	82 10 25	0			C	82 10 25	0			C	82 10 25	0			C	
83 7 25	0			E	83 7 25	0			E	83 7 25	0			E	83 7 25	0			E	83 7 25	0			E	
83 8 4	0			E	83 8 4	0			E	83 8 4	0			E	83 8 4	0			E	83 8 4	0			E	
83 8 11	0			E	83 8 11	5			E	83 8 11	28			E	83 8 11	0			E	83 8 11	0			E	
83 8 18	0			E	83 8 18	0			E	83 8 18	33			E	83 8 18	1			E	83 8 18	0			E	
83 8 25	0			E	83 8 25	0			E	83 8 25	90			E	83 8 25	2			E	83 8 25	0			E	
83 9 3	0			E	83 9 3	0			E	83 9 3	2			E	83 9 3	1			E	83 9 3	0			E	
83 9 9	0			E	83 9 9	0			E	83 9 9	6			E	83 9 9	3			E	83 9 9	0			E	
83 9 15	0			E	83 9 15	0			E	83 9 15	3			E	83 9 15	0			E	83 9 15	0			E	
83 9 22	0			E	83 9 22	0			E	83 9 22	0			E	83 9 22	6			E	83 9 22	0			E	
83 10 3	0			E	83 10 3	0			E	83 10 3	0			E	83 10 3	0			E	83 10 3	0			E	
83 10 8	0			E	83 10 8	0			E	83 10 8	0			E	83 10 8	2			E	83 10 8	0			E	
84 8 8	0			F	84 8 8	0			F	84 8 8	39			F	84 8 8	16			F	84 8 8	1			F	
84 8 17	0			F	84 8 17	0			F	84 8 17	29			F	84 8 17	1			F	84 8 17	0			F	

Appendix Table C-93. Continued

CHINOOK					COHO					CHUM					SCKEYE					PINK				
DATE	ADULT	JUVENILE	*		DATE	ADULT	JUVENILE	*		DATE	ADULT	JUVENILE	*		DATE	ADULT	JUVENILE	*		DATE	ADULT	JUVENILE	*	
Y M D	NUMBERS	CPUE	NUMBERS	S	Y M D	NUMBERS	CPUE	NUMBERS	S	Y M D	NUMBERS	CPUE	NUMBERS	S	Y M D	NUMBERS	CPUE	NUMBERS	S	Y M D	NUMBERS	CPUE	NUMBERS	S
84 8 21	0			I	84 8 21	0			I	84 8 21	P			I	84 8 21	P			I	84 8 21	P			I
84 8 24	0			F	84 8 24	0			F	84 8 24	70			F	84 8 24	15			F	84 8 24	0			F
84 9 2	0			F	84 9 2	0			F	84 9 2	66			F	84 9 2	3			F	84 9 2	0			F
84 9 4	0			I	84 9 4	0			I	84 9 4	P			I	84 9 4	0			I	84 9 4	0			I
84 9 10	0			F	84 9 10	0			F	84 9 10	0			F	84 9 10	0			F	84 9 10	0			F
84 9 20	0			F	84 9 20	0			F	84 9 20	0			F	84 9 20	0			F	84 9 20	0			F
84 9 26	0			F	84 9 26	0			F	84 9 26	0			F	84 9 26	0			F	84 9 26	0			F
84 10 3	0			F	84 10 3	0			F	84 10 3	0			F	84 10 3	0			F	84 10 3	0			F

Appendix Table C-94. Raw data from ADF&G SuHydro 1981-1984 and EWT&A 1984 for Recon site 139.4 L.

CHINOOK					COHO					CHUM					SCKEYE					PINK				
DATE	ADULT	JUVENILE	*		DATE	ADULT	JUVENILE	*		DATE	ADULT	JUVENILE	*		DATE	ADULT	JUVENILE	*		DATE	ADULT	JUVENILE	*	
Y M D	NUMBERS	CPUE	NUMBERS	S	Y M D	NUMBERS	CPUE	NUMBERS	S	Y M D	NUMBERS	CPUE	NUMBERS	S	Y M D	NUMBERS	CPUE	NUMBERS	S	Y M D	NUMBERS	CPUE	NUMBERS	S
84 9 3	0		P	I	84 9 3	0		0	I	84 9 3	P		0	I	84 9 3	0		0	I	84 9 3	0		0	I

Appendix Table C-95. Raw data from ADF&G SuHydro 1981-1984 and EWT&A 1984 for Recon site 139.5 R.

CHINOOK					COHO					CHUM					SCKEYE					PINK				
DATE	ADULT	JUVENILE	*		DATE	ADULT	JUVENILE	*		DATE	ADULT	JUVENILE	*		DATE	ADULT	JUVENILE	*		DATE	ADULT	JUVENILE	*	
Y M D	NUMBERS	CPUE	NUMBERS	S	Y M D	NUMBERS	CPUE	NUMBERS	S	Y M D	NUMBERS	CPUE	NUMBERS	S	Y M D	NUMBERS	CPUE	NUMBERS	S	Y M D	NUMBERS	CPUE	NUMBERS	S
84 9 3	0			I	84 9 3	0			I	84 9 3	P			I	84 9 3	P			I	84 9 3	0			I

Appendix Table C-96. Raw data from ADF&G SuHydro 1981-1984 and ENT&A 1984 for Recon site 139.6 L.

CHINOOK					COHO					CHUM					SOCKEYE					PINK				
DATE	ADULT	JUVENILE	*		DATE	ADULT	JUVENILE	*		DATE	ADULT	JUVENILE	*		DATE	ADULT	JUVENILE	*		DATE	ADULT	JUVENILE	*	
Y M D	NUMBERS	CPUE	NUMBERS	S	Y M D	NUMBERS	CPUE	NUMBERS	S	Y M D	NUMBERS	CPUE	NUMBERS	S	Y M D	NUMBERS	CPUE	NUMBERS	S	Y M D	NUMBERS	CPUE	NUMBERS	S
84 8 24	0			F	84 8 24	0			F	84 8 24	0			F	84 8 24	0			F	84 8 24	0			F
84 9 1	0			F	84 9 1	0			F	84 9 1	6			F	84 9 1	0			F	84 9 1	0			F
84 9 3	0		P	I	84 9 3	0		0	I	84 9 3	P		0	I	84 9 3	0		0	I	84 9 3	0		0	I
84 9 8	0			F	84 9 8	0			F	84 9 8	37			F	84 9 8	0			F	84 9 8	0			F
84 9 15	0			F	84 9 15	0			F	84 9 15	0			F	84 9 15	0			F	84 9 15	0			F
84 9 22	0			F	84 9 22	0			F	84 9 22	0			F	84 9 22	0			F	84 9 22	0			F
84 9 29	0			F	84 9 29	0			F	84 9 29	0			F	84 9 29	0			F	84 9 29	0			F

Appendix Table C-97. Raw data from ADF&G SuHydro 1981-1984 and ENT&A 1984 for Recon site 139.7 R.

CHINOOK					COHO					CHUM					SOCKEYE					PINK				
DATE	ADULT	JUVENILE	*		DATE	ADULT	JUVENILE	*		DATE	ADULT	JUVENILE	*		DATE	ADULT	JUVENILE	*		DATE	ADULT	JUVENILE	*	
Y M D	NUMBERS	CPUE	NUMBERS	S	Y M D	NUMBERS	CPUE	NUMBERS	S	Y M D	NUMBERS	CPUE	NUMBERS	S	Y M D	NUMBERS	CPUE	NUMBERS	S	Y M D	NUMBERS	CPUE	NUMBERS	S
84 8 24	0			F	84 8 24	0			F	84 8 24	0			F	84 8 24	0			F	84 8 24	0			F
84 9 1	0			F	84 9 1	0			F	84 9 1	0			F	84 9 1	0			F	84 9 1	0			F
84 9 8	0			F	84 9 8	0			F	84 9 8	0			F	84 9 8	0			F	84 9 8	0			F
84 9 15	0			F	84 9 15	0			F	84 9 15	0			F	84 9 15	0			F	84 9 15	0			F
84 9 22	0			F	84 9 22	0			F	84 9 22	0			F	84 9 22	0			F	84 9 22	0			F
84 9 29	0			F	84 9 29	0			F	84 9 29	0			F	84 9 29	0			F	84 9 29	0			F

Appendix Table C-98. Raw data from ADF&G SuHydro 1981-1984 and EWT&A 1984 for Recon site 139.9 K.

CHINOOK				COHO				CHUM				SOCKEYE				PINK			
DATE	ADULT	JUVENILE	*	DATE	ADULT	JUVENILE	*	DATE	ADULT	JUVENILE	*	DATE	ADULT	JUVENILE	*	DATE	ADULT	JUVENILE	*
Y M D	NUMBERS	CPUE	NUMBERS	S	Y M D	NUMBERS	CPUE	NUMBERS	S	Y M D	NUMBERS	CPUE	NUMBERS	S	Y M D	NUMBERS	CPUE	NUMBERS	S
81 8 6	0			A	81 8 6	0			A	81 8 6	0			A	81 8 6	0			A
81 8 10	0			A	81 8 10	0			A	81 8 10	0			A	81 8 10	0			A
81 8 21	0			A	81 8 21	0			A	81 8 21	3			A	81 8 21	13			A
81 8 26	0			A	81 8 26	0			A	81 8 26	0			A	81 8 26	20			A
81 9 3	0			A	81 9 3	0			A	81 9 3	1			A	81 9 3	23			A
81 9 11	0			A	81 9 11	0			A	81 9 11	0			A	81 9 11	18			A
81 9 19	0			H	81 9 19	0			H	81 9 19	0			H	81 9 19	8			H
81 9 26	0			A	81 9 26	0			A	81 9 26	0			A	81 9 26	6			A
82 5 L		0		D	82 5 L		0		D	82 5 L		0		D	82 5 L		0		D
82 6 E		0		D	82 6 E		0		D	82 6 E		0		D	82 6 E		0		D
82 6 L		0		D	82 6 L		0		D	82 6 L		4		D	82 6 L		40		D
82 7 E		0		D	82 7 E		0		D	82 7 E		0		D	82 7 E		0		D
82 7 L		0		D	82 7 L		0		D	82 7 L		0		D	82 7 L		3		D
82 8 E		0		D	82 8 E		0		D	82 8 E		0		D	82 8 E		4-19		D
82 8 L		0-.6		D	82 8 L		0		D	82 8 L		0		D	82 8 L		2		D
82 8 4	0			C	82 8 4	0			C	82 8 4	0			C	82 8 4	0			C
82 8 11	0			C	82 8 11	0			C	82 8 11	0			C	82 8 11	0			C
82 8 16	0			C	82 8 16	0			C	82 8 16	0			C	82 8 16	0			C
82 8 22	0			C	82 8 22	0			C	82 8 22	0			C	82 8 22	0			C
82 8 30	0			C	82 8 30	0			C	82 8 30	0			C	82 8 30	0			C
82 9 E		.1-.3		D	82 9 E		0		D	82 9 E		0		D	82 9 E		10		D
82 9 L		.3-.3		D	82 9 L		0		D	82 9 L		0		D	82 9 L		0-10		D
82 9 4	0			C	82 9 4	0			C	82 9 4	0			C	82 9 4	0			C
82 9 12	0			C	82 9 12	0			C	82 9 12	0			C	82 9 12	0			C
82 9 18	0			C	82 9 18	0			C	82 9 18	0			C	82 9 18	0			C
82 9 23	0			C	82 9 23	0			C	82 9 23	0			C	82 9 23	0			C
82 9 30	0			C	82 9 30	0			C	82 9 30	0			C	82 9 30	0			C
82 10 25	0			C	82 10 25	0			C	82 10 25	0			C	82 10 25	0			C
83 7 L			0	G	83 7 L			1	G	83 7 L			0	G	83 7 L			1	G
83 7 25	0			E	83 7 25	0			E	83 7 25	0			E	83 7 25	0			E
83 8 4	0			E	83 8 4	0			E	83 8 4	0			E	83 8 4	0			E
83 8 11	0			E	83 8 11	0			E	83 8 11	0			E	83 8 11	0			E
83 8 18	0			E	83 8 18	0			E	83 8 18	0			E	83 8 18	0			E
83 8 25	0			E	83 8 25	0			E	83 8 25	2			E	83 8 25	0			E
83 9 3	0			E	83 9 3	0			E	83 9 3	3			E	83 9 3	1			E
83 9 9	0			E	83 9 9	0			E	83 9 9	0			E	83 9 9	5			E
83 9 15	0			E	83 9 15	0			E	83 9 15	0			E	83 9 15	3			E
83 9 22	0			E	83 9 22	0			E	83 9 22	0			E	83 9 22	3			E
83 10 3	0			E	83 10 3	0			E	83 10 3	0			E	83 10 3	0			E
84 8 8	0			F	84 8 8	0			F	84 8 8	19			F	84 8 8	0			F
84 8 17	0			F	84 8 17	0			F	84 8 17	3			F	84 8 17	0			F
84 8 24	0			F	84 8 24	0			F	84 8 24	40			F	84 8 24	4			F
84 9 2	0			F	84 9 2	0			F	84 9 2	45			F	84 9 2	9			F
84 9 3	0		P	I	84 9 3	0		0	I	84 9 3	P		0	I	84 9 3	P		0	I

Appendix Table C-99. Raw data from ADF&G SuHvdro 1981-1984 and ENT&A 1984 for Recon site 140.2 R.

CHINGOK					COHO					CHUM					SOCKEYE					PINK				
DATE	ADULT	JUVENILE	#		DATE	ADULT	JUVENILE	#		DATE	ADULT	JUVENILE	#		DATE	ADULT	JUVENILE	#		DATE	ADULT	JUVENILE	#	
Y M D	NUMBERS	CPUE	NUMBERS	S	Y M D	NUMBERS	CPUE	NUMBERS	S	Y M D	NUMBERS	CPUE	NUMBERS	S	Y M D	NUMBERS	CPUE	NUMBERS	S	Y M D	NUMBERS	CPUE	NUMBERS	S
81 2 A		5.9	B		81 2 A		0.1	B		81 2 A		0	B		81 2 A		0	B		81 2 A		0	B	
81 3 A		0.7	B		81 3 A		0.2	B		81 3 A		0	B		81 3 A		0	B		81 3 A		0	B	
81 4 A		3.8	B		81 4 A		0.3	B		81 4 A		0	B		81 4 A		0	B		81 4 A		0	B	
81 6 E		0	B		81 6 E		0	B		81 6 E		13	B		81 6 E		0	B		81 6 E		0	B	
81 7 E		0	E		81 7 E		0	B		81 7 E		0	B		81 7 E		0	B		81 7 E		0	B	
81 7 L		0.1	B		81 7 L		0.2	B		81 7 L		0	B		81 7 L		0	B		81 7 L		0	B	
81 8 E		0.1	E		81 8 E		0.1	B		81 8 E		0	B		81 8 E		0	B		81 8 E		0	B	
81 8 L		1.2	B		81 8 L		0	B		81 8 L		0	B		81 8 L		0	B		81 8 L		0	B	
81 8 6	0		A		81 8 6	0		A		81 8 6	0		A		81 8 6	0		A		81 8 6	0		A	
81 8 10	0		A		81 8 10	0		A		81 8 10	0		A		81 8 10	0		A		81 8 10	0		A	
81 8 21	0		A		81 8 21	0		A		81 8 21	0		A		81 8 21	0		A		81 8 21	0		A	
81 8 26	0		A		81 8 26	0		A		81 8 26	11		A		81 8 26	2		A		81 8 26	0		A	
81 9 E		4.1	B		81 9 E		3.1	B		81 9 E		0	B		81 9 E		0	B		81 9 E		0	B	
81 9 L		11.7	B		81 9 L		0.5	B		81 9 L		0	B		81 9 L		0	B		81 9 L		0	B	
81 9 3	0		A		81 9 3	0		A		81 9 3	14		A		81 9 3	0		A		81 9 3	0		A	
81 9 11	0		A		81 9 11	0		A		81 9 11	0		A		81 9 11	0		A		81 9 11	0		A	
81 9 19	0		A		81 9 19	0		A		81 9 19	0		A		81 9 19	0		A		81 9 19	0		A	
82 2 A			94	D	82 2 A			0	D	82 2 A			0	D	82 2 A			0	D	82 2 A			0	D
82 3 A			18	D	82 3 A			0	D	82 3 A			0	D	82 3 A			0	D	82 3 A			0	D
82 4 A			46	D	82 4 A			0	D	82 4 A			0	D	82 4 A			0	D	82 4 A			0	D
82 5 L		0		D	82 5 L		0		D	82 5 L		0		D	82 5 L		0		D	82 5 L		0		D
82 6 E		0		D	82 6 E		0		D	82 6 E		0		D	82 6 E		0		D	82 6 E		0		D
82 6 L		0		D	82 6 L		0		D	82 6 L		0		D	82 6 L		0		D	82 6 L		0		D
82 7 E		.1-.2		D	82 7 E		0		D	82 7 E		1-2	D		82 7 E		3	D		82 7 E		0		D
82 7 L		0-.7		D	82 7 L		2.7		D	82 7 L		0	D		82 7 L		2	D		82 7 L		0		D
82 8 E		0-1.6		D	82 8 E		0		D	82 8 E		0	D		82 8 E		1	D		82 8 E		0		D
82 8 L		0-2		D	82 8 L		0		D	82 8 L		0	D		82 8 L		0	D		82 8 L		0		D
82 8 4	0			C	82 8 4	0			C	82 8 4	0			C	82 8 4	0			C	82 8 4	0			C
82 8 11	0			C	82 8 11	0			C	82 8 11	0			C	82 8 11	0			C	82 8 11	51			C
82 8 16	0			C	82 8 16	0			C	82 8 16	0			C	82 8 16	0			C	82 8 16	64			C
82 8 22	0			C	82 8 22	0			C	82 8 22	3			C	82 8 22	0			C	82 8 22	50			C
82 8 30	0			C	82 8 30	0			C	82 8 30	3			C	82 8 30	0			C	82 8 30	8			C
82 9 E		0-.5		D	82 9 E		0		D	82 9 E		0	D		82 9 E		0	D		82 9 E		0		D
82 9 L		0		D	82 9 L		0		D	82 9 L		0	D		82 9 L		0	D		82 9 L		0		D
82 9 4	0			C	82 9 4	0			C	82 9 4	30			C	82 9 4	0			C	82 9 4	0			C
82 9 12	0			C	82 9 12	0			C	82 9 12	9			C	82 9 12	0			C	82 9 12	0			C
82 9 18	0			C	82 9 18	0			C	82 9 18	0			C	82 9 18	0			C	82 9 18	0			C
82 9 23	0			C	82 9 23	0			C	82 9 23	2			C	82 9 23	0			C	82 9 23	0			C
82 9 30	0			C	82 9 30	0			C	82 9 30	0			C	82 9 30	0			C	82 9 30	0			C
82 10 25	0			C	82 10 25	0			C	82 10 25	0			C	82 10 25	0			C	82 10 25	0			C
83 6 E			7	G	83 6 E			0	G	83 6 E			8	G	83 6 E			1	G	83 6 E			0	G
83 7 E			45	G	83 7 E			0	G	83 7 E			4	G	83 7 E			6	G	83 7 E			0	G
83 7 L			32	G	83 7 L			0	G	83 7 L			0	G	83 7 L			0	G	83 7 L			0	G
83 7 25	0			E	83 7 25	0			E	83 7 25	0			E	83 7 25	0			E	83 7 25	0			E

Appendix Table C-99. Continued

CHINOOK					COHO					CHUM					SOCKEYE					PINK				
DATE	ADULT	JUVENILE	*		DATE	ADULT	JUVENILE	*		DATE	ADULT	JUVENILE	*		DATE	ADULT	JUVENILE	*		DATE	ADULT	JUVENILE	*	
Y M D	NUMBERS	CPUE	NUMBERS	S	Y M D	NUMBERS	CPUE	NUMBERS	S	Y M D	NUMBERS	CPUE	NUMBERS	S	Y M D	NUMBERS	CPUE	NUMBERS	S	Y M D	NUMBERS	CPUE	NUMBERS	S
83 8 4	0			E	83 8 4	0			E	83 8 4	7			E	83 8 4	0			E	83 8 4	7			E
83 8 11	0			E	83 8 11	0			E	83 8 11	0			E	83 8 11	0			E	83 8 11	0			E
83 8 18	0			E	83 8 18	0			E	83 8 18	62			E	83 8 18	0			E	83 8 18	0			E
83 8 25	0			E	83 8 25	0			E	83 8 25	0			E	83 8 25	0			E	83 8 25	0			E
83 9 3	0			E	83 9 3	0			E	83 9 3	63			E	83 9 3	0			E	83 9 3	0			E
83 9 9	0			E	83 9 9	0			E	83 9 9	39			E	83 9 9	0			E	83 9 9	0			E
83 9 15	0			E	83 9 15	0			E	83 9 15	23			E	83 9 15	0			E	83 9 15	0			E
83 9 22	0			E	83 9 22	0			E	83 9 22	0			E	83 9 22	0			E	83 9 22	0			E
83 10 3	0			E	83 10 3	0			E	83 10 3	0			E	83 10 3	0			E	83 10 3	0			E
84 8 8	0			F	84 8 8	0			F	84 8 8	39			F	84 8 8	0			F	84 8 8	37			F
84 8 17	0			F	84 8 17	0			F	84 8 17	138			F	84 8 17	0			F	84 8 17	85			F
84 8 21	0			I	84 8 21	0			I	84 8 21	P			I	84 8 21	0			I	84 8 21	0			I
84 8 24	0			F	84 8 24	0			F	84 8 24	0			F	84 8 24	0			F	84 8 24	0			F
84 9 2	0			F	84 9 2	0			F	84 9 2	280			F	84 9 2	0			F	84 9 2	0			F
84 9 3	0		P	I	84 9 3	0		P	I	84 9 3	P		0	I	84 9 3	0		0	I	84 9 3	0		0	I
84 9 10	0			F	84 9 10	0			F	84 9 10	116			F	84 9 10	0			F	84 9 10	0			F
84 9 20	0			F	84 9 20	0			F	84 9 20	0			F	84 9 20	0			F	84 9 20	0			F
84 9 26	0			F	84 9 26	0			F	84 9 26	0			F	84 9 26	0			F	84 9 26	0			F

Appendix Table C-100. Raw data from ADF&G SuHydro 1981-1984 and ENT&A 1984 for Recon site 140.4 R.

CHINOOK					COHO					CHUM					SOCKEYE					PINK				
DATE	ADULT	JUVENILE	*		DATE	ADULT	JUVENILE	*		DATE	ADULT	JUVENILE	*		DATE	ADULT	JUVENILE	*		DATE	ADULT	JUVENILE	*	
Y M D	NUMBERS	CPUE	NUMBERS	S	Y M D	NUMBERS	CPUE	NUMBERS	S	Y M D	NUMBERS	CPUE	NUMBERS	S	Y M D	NUMBERS	CPUE	NUMBERS	S	Y M D	NUMBERS	CPUE	NUMBERS	S
84 8 24	0			F	84 8 24	0			F	84 8 24	0			F	84 8 24	0			F	84 8 24	0			F
84 9 1	0			F	84 9 1	0			F	84 9 1	6			F	84 9 1	0			F	84 9 1	0			F
84 9 8	0			F	84 9 8	0			F	84 9 8	0			F	84 9 8	0			F	84 9 8	0			F
84 9 15	0			F	84 9 15	0			F	84 9 15	0			F	84 9 15	0			F	84 9 15	0			F
84 9 22	0			F	84 9 22	0			F	84 9 22	0			F	84 9 22	0			F	84 9 22	0			F
84 9 29	0			F	84 9 29	0			F	84 9 29	0			F	84 9 29	0			F	84 9 29	0			F

Appendix Table C-101. Raw data from ADF&G SuHydro 1981-1984 and EWT&A 1984 for Recon site 140.0 R.

CHINDOK					COHO					CHUM					SOCKEYE					PINK				
DATE	ADULT	JUVENILE	*		DATE	ADULT	JUVENILE	*		DATE	ADULT	JUVENILE	*		DATE	ADULT	JUVENILE	*		DATE	ADULT	JUVENILE	*	
Y M D	NUMBERS	CPUE	NUMBERS	S	Y M D	NUMBERS	CPUE	NUMBERS	S	Y M D	NUMBERS	CPUE	NUMBERS	S	Y M D	NUMBERS	CPUE	NUMBERS	S	Y M D	NUMBERS	CPUE	NUMBERS	S
84 9 3			P	I	84 9 3	0			I	84 9 3	P			I	84 9 3	0			I	84 9 3	0			I
84 9 15	0			F	84 9 15	0			F	84 9 15	2			F	84 9 15	0			F	84 9 15	0			F

Appendix Table C-102. Raw data from ADF&G SuHydro 1981-1984 and EWT&A 1984 for Recon site 141.2 R.

CHINDOK					COHO					CHUM					SOCKEYE					PINK				
DATE	ADULT	JUVENILE	*		DATE	ADULT	JUVENILE	*		DATE	ADULT	JUVENILE	*		DATE	ADULT	JUVENILE	*		DATE	ADULT	JUVENILE	*	
Y M D	NUMBERS	CPUE	NUMBERS	S	Y M D	NUMBERS	CPUE	NUMBERS	S	Y M D	NUMBERS	CPUE	NUMBERS	S	Y M D	NUMBERS	CPUE	NUMBERS	S	Y M D	NUMBERS	CPUE	NUMBERS	S
84 8 24	0			F	84 8 24	0			F	84 8 24	0			F	84 8 24	0			F	84 8 24	0			F
84 9 1	0			F	84 9 1	0			F	84 9 1	0			F	84 9 1	0			F	84 9 1	0			F
84 9 8	0			F	84 9 8	0			F	84 9 8	0			F	84 9 8	0			F	84 9 8	0			F
84 9 15	0			F	84 9 15	0			F	84 9 15	0			F	84 9 15	0			F	84 9 15	0			F
84 9 22	0			F	84 9 22	0			F	84 9 22	0			F	84 9 22	0			F	84 9 22	0			F
84 9 29	0			F	84 9 29	0			F	84 9 29	0			F	84 9 29	0			F	84 9 29	0			F

Appendix Table C-103. Continued

CHINOOK					COHO					CHUM					SOCKEYE					PINK				
DATE	ADULT	JUVENILE	*		DATE	ADULT	JUVENILE	*		DATE	ADULT	JUVENILE	*		DATE	ADULT	JUVENILE	*		DATE	ADULT	JUVENILE	*	
Y M D	NUMBERS	CPUE	NUMBERS	S	Y M D	NUMBERS	CPUE	NUMBERS	S	Y M D	NUMBERS	CPUE	NUMBERS	S	Y M D	NUMBERS	CPUE	NUMBERS	S	Y M D	NUMBERS	CPUE	NUMBERS	S
84 9 1	0			F	84 9 1	0			F	84 9 1	45			F	84 9 1	0			F	84 9 1	0			F
84 9 2	0			F	84 9 2	0			F	84 9 2	2354			F	84 9 2	115			F	84 9 2	0			F
84 9 3			P	I	84 9 3			0	I	84 9 3			0	I	84 9 3			0	I	84 9 3			0	I
84 9 8	0			F	84 9 8	0			F	84 9 8	0			F	84 9 8	0			F	84 9 8	0			F
84 9 10	0			F	84 9 10	0			F	84 9 10	1520			F	84 9 10	122			F	84 9 10	0			F
84 9 15	0			F	84 9 15	0			F	84 9 15	0			F	84 9 15	0			F	84 9 15	0			F
84 9 20	0			F	84 9 20	0			F	84 9 20	523			F	84 9 20	52			F	84 9 20	0			F
84 9 22	0			F	84 9 22	0			F	84 9 22	0			F	84 9 22	0			F	84 9 22	0			F
84 9 26	0			F	84 9 26	0			F	84 9 26	605			F	84 9 26	40			F	84 9 26	0			F
84 9 29	0			F	84 9 29	0			F	84 9 29	0			F	84 9 29	0			F	84 9 29	0			F
84 10 3	0			F	84 10 3	0			F	84 10 3	1			F	84 10 3	20			F	84 10 3	0			F
84 10 10	0			F	84 10 10	0			F	84 10 10	0			F	84 10 10	6			F	84 10 10	0			F

Appendix Table C-104. Raw data from ADF&G SuHydro 1981-1984 and ENT&P 1984 for Recon site 141.6 R.

CHINOOK					COHO					CHUM					SOCKEYE					PINK				
DATE	ADULT	JUVENILE	*		DATE	ADULT	JUVENILE	*		DATE	ADULT	JUVENILE	*		DATE	ADULT	JUVENILE	*		DATE	ADULT	JUVENILE	*	
Y M D	NUMBERS	CPUE	NUMBERS	S	Y M D	NUMBERS	CPUE	NUMBERS	S	Y M D	NUMBERS	CPUE	NUMBERS	S	Y M D	NUMBERS	CPUE	NUMBERS	S	Y M D	NUMBERS	CPUE	NUMBERS	S
82 2 A			0	D	82 2 A			0	D	82 2 A			0	D	82 2 A			0	D	82 2 A			0	D
82 3 A			1	D	82 3 A			0	D	82 3 A			0	D	82 3 A			0	D	82 3 A			0	D
82 4 A			6	D	82 4 A			0	D	82 4 A			0	D	82 4 A			0	D	82 4 A			0	D
82 5 L		0		D	82 5 L		0		D	82 5 L			0	D	82 5 L			0	D	82 5 L			0	D
82 6 E		0		D	82 6 E		0		D	82 6 E			0	D	82 6 E			0	D	82 6 E			0	D
82 6 L		0		D	82 6 L		0.5		D	82 6 L			22	D	82 6 L			0-2	D	82 6 L			0	D
82 7 E		0		D	82 7 E		0		D	82 7 E			2	D	82 7 E			1	D	82 7 E			0	D
82 7 L		0-1		D	82 7 L		0		D	82 7 L			0	D	82 7 L			0	D	82 7 L			0	D
82 8 E		0-6		D	82 8 E		0		D	82 8 E			0	D	82 8 E			7-13	D	82 8 E			0	D
82 8 L		.1-3		D	82 8 L		0		D	82 8 L			0	D	82 8 L			0	D	82 8 L			0	D
82 9 E		0-1		D	82 9 E		0		D	82 9 E			0	D	82 9 E			2	D	82 9 E			0	D
82 9 L		<.05-2.5		D	82 9 L		0		D	82 9 L			0	D	82 9 L			0	D	82 9 L			0	D
84 8 21	0			I	84 8 21	0			I	84 8 21	P			I	84 8 21	P			I	84 8 21	0			I
84 9 3	0			I	84 9 3	0			I	84 9 3	P			I	84 9 3	P			I	84 9 3	0			I

Appendix Table C-105. Raw data from ADF&G SuHydro 1981-1984 and ENT&A 1984 for Recon site 142.0 R.

CHINOOK					COHO					CHUM					SOCKEYE					PINK				
DATE	ADULT	JUVENILE	*		DATE	ADULT	JUVENILE	*		DATE	ADULT	JUVENILE	*		DATE	ADULT	JUVENILE	*		DATE	ADULT	JUVENILE	*	
Y M D	NUMBERS	CPUE	NUMBERS	S	Y M D	NUMBERS	CPUE	NUMBERS	S	Y M D	NUMBERS	CPUE	NUMBERS	S	Y M D	NUMBERS	CPUE	NUMBERS	S	Y M D	NUMBERS	CPUE	NUMBERS	S
84 8 24	0			F	84 8 24	0			F	84 8 24	0			F	84 8 24	0			F	84 8 24	0			F
84 9 1	0			F	84 9 1	0			F	84 9 1	0			F	84 9 1	0			F	84 9 1	0			F
84 9 3	0			I	84 9 3	0			I	84 9 3	0			I	84 9 3	0			I	84 9 3	0			I
84 9 8	0			F	84 9 8	0			F	84 9 8	0			F	84 9 8	0			F	84 9 8	0			F
84 9 15	0			F	84 9 15	0			F	84 9 15	1			F	84 9 15	9			F	84 9 15	0			F
84 9 22	0			F	84 9 22	0			F	84 9 22	0			F	84 9 22	0			F	84 9 22	0			F
84 9 29	0			F	84 9 29	0			F	84 9 29	0			F	84 9 29	0			F	84 9 29	0			F

Appendix Table C-106. Raw data from ADF&G SuHydro 1981-1984 and ENT&A 1984 for Recon site 142.1 R.

CHINOOK					COHO					CHUM					SOCKEYE					PINK				
DATE	ADULT	JUVENILE	*		DATE	ADULT	JUVENILE	*		DATE	ADULT	JUVENILE	*		DATE	ADULT	JUVENILE	*		DATE	ADULT	JUVENILE	*	
Y M D	NUMBERS	CPUE	NUMBERS	S	Y M D	NUMBERS	CPUE	NUMBERS	S	Y M D	NUMBERS	CPUE	NUMBERS	S	Y M D	NUMBERS	CPUE	NUMBERS	S	Y M D	NUMBERS	CPUE	NUMBERS	S
81 2 A		0.2		B	81 2 A		0.4		B	81 2 A			0 B		81 2 A			0 B		81 2 A			0	B
81 3 A		0.6		B	81 3 A		0		B	81 3 A			0 B		81 3 A			0 B		81 3 A			0	B
81 4 A		0		B	81 4 A		0		B	81 4 A			0 B		81 4 A			0 B		81 4 A			0	B
83 5 E			0	G	83 5 E			0	G	83 5 E			124 G		83 5 E			0 G		83 5 E			0	G
83 5 L			0	G	83 5 L			0	G	83 5 L			246 G		83 5 L			3 G		83 5 L			0	G
83 6 E			0	G	83 6 E			0	G	83 6 E			44 G		83 6 E			8 G		83 6 E			0	G
83 7 E			27	G	83 7 E			0	G	83 7 E			3 G		83 7 E			11 G		83 7 E			0	G
83 8 E			32	G	83 8 E			1	G	83 8 E			0 G		83 8 E			1 G		83 8 E			0	G
83 9 E			32	G	83 9 E			0	G	83 9 E			0 G		83 9 E			0 G		83 9 E			0	G
84 9 J	0		P	I	84 9 J	0		0	I	84 9 J	P		0 I		84 9 J	P		0 I		84 9 J	0		0	I

Appendix Table C-107. Raw data from ADF&G SuHydro 1981-1984 and EHT&A 1984 for Recon site 142.8 L.

CHINOOK					COHO					CHUM					SOCKEYE					PINK				
DATE	ADULT	JUVENILE	#		DATE	ADULT	JUVENILE	#		DATE	ADULT	JUVENILE	#		DATE	ADULT	JUVENILE	#		DATE	ADULT	JUVENILE	#	
Y M D	NUMBERS	CPUE	NUMBERS	S	Y M D	NUMBERS	CPUE	NUMBERS	S	Y M D	NUMBERS	CPUE	NUMBERS	S	Y M D	NUMBERS	CPUE	NUMBERS	S	Y M D	NUMBERS	CPUE	NUMBERS	S
84	9	3	0	1	84	9	3	0	1	84	9	3	P	1	84	9	3	0	1	84	9	3	0	1

Appendix Table C-108. Raw data from ADF&G SuHydro 1981-1984 and EHT&A 1984 for Recon site 143.0 L.

CHINOOK					COHO					CHUM					SOCKEYE					PINK				
DATE	ADULT	JUVENILE	#		DATE	ADULT	JUVENILE	#		DATE	ADULT	JUVENILE	#		DATE	ADULT	JUVENILE	#		DATE	ADULT	JUVENILE	#	
Y M D	NUMBERS	CPUE	NUMBERS	S	Y M D	NUMBERS	CPUE	NUMBERS	S	Y M D	NUMBERS	CPUE	NUMBERS	S	Y M D	NUMBERS	CPUE	NUMBERS	S	Y M D	NUMBERS	CPUE	NUMBERS	S
84	9	2	0	F	84	9	2	0	F	84	9	2	35	F	84	9	2	0	F	84	9	2	0	F
84	9	3	0	I	84	9	3	0	I	84	9	3	P	I	84	9	3	0	I	84	9	3	0	I
84	9	10	0	F	84	9	10	0	F	84	9	10	20	F	84	9	10	0	F	84	9	10	0	F
84	9	20	0	F	84	9	20	0	F	84	9	20	0	F	84	9	20	0	F	84	9	20	0	F

Appendix Table C-109. Raw data from ADF&G SuHydro 1981-1984 and EHT&A 1984 for Recon site 143.4 L.

CHINOOK					COHO					CHUM					SOCKEYE					PINK				
DATE	ADULT	JUVENILE	#		DATE	ADULT	JUVENILE	#		DATE	ADULT	JUVENILE	#		DATE	ADULT	JUVENILE	#		DATE	ADULT	JUVENILE	#	
Y M D	NUMBERS	CPUE	NUMBERS	S	Y M D	NUMBERS	CPUE	NUMBERS	S	Y M D	NUMBERS	CPUE	NUMBERS	S	Y M D	NUMBERS	CPUE	NUMBERS	S	Y M D	NUMBERS	CPUE	NUMBERS	S
82	9	4	0	C	82	9	4	0	C	82	9	4	22	C	82	9	4	0	C	82	9	4	0	C
84	9	1	0	F	84	9	1	0	F	84	9	1	45	F	84	9	1	0	F	84	9	1	0	F
84	9	3	0	P I	84	9	3	0	0 1	84	9	3	P	0 1	84	9	3	0	0 1	84	9	3	0	0 1

Appendix Table C-110. Raw data from ADF&G SuHydro 1981-1984 and EWT&A 1981 for Recon site 144.0 R.

CHINOOK					COHO					CHUM					SOCKEYE					PINK				
DATE	ADULT	JUVENILE	*		DATE	ADULT	JUVENILE	*		DATE	ADULT	JUVENILE	*		DATE	ADULT	JUVENILE	*		DATE	ADULT	JUVENILE	*	
Y M D	NUMBERS	CPUE	NUMBERS	S	Y M D	NUMBERS	CPUE	NUMBERS	S	Y M D	NUMBERS	CPUE	NUMBERS	S	Y M D	NUMBERS	CPUE	NUMBERS	S	Y M D	NUMBERS	CPUE	NUMBERS	S
82 5 L		0		D	82 5 L		0		D	82 5 L		0		D	82 5 L		0		D	82 5 L		0		D
82 6 E		0		D	82 6 E		0		D	82 6 E		0		D	82 6 E		0		D	82 6 E		0		D
82 6 L		0		D	82 6 L		0		D	82 6 L		0		D	82 6 L		0		D	82 6 L		0		D
82 7 E		0.1		D	82 7 E		0		D	82 7 E		0		D	82 7 E		0		D	82 7 E		0		D
82 7 L		0		D	82 7 L		0		D	82 7 L		0		D	82 7 L		0		D	82 7 L		0		D
82 8 E		0		D	82 8 E		0		D	82 8 E		0		D	82 8 E		0		D	82 8 E		0		D
82 8 L		0		D	82 8 L		0		D	82 8 L		0		D	82 8 L		0		D	82 8 L		0		D
82 9 E		0		D	82 9 E		0		D	82 9 E		0		D	82 9 E		0		D	82 9 E		0		D
82 9 L		0		D	82 9 L		0		D	82 9 L		0		D	82 9 L		0		D	82 9 L		0		D

Appendix Table C-111. Raw data from ADF&G SuHydro 1981-1984 and EWT&A 1984 for Recon site 144.2 L.

CHINOOK					COHO					CHUM					SOCKEYE					PINK				
DATE	ADULT	JUVENILE	*		DATE	ADULT	JUVENILE	*		DATE	ADULT	JUVENILE	*		DATE	ADULT	JUVENILE	*		DATE	ADULT	JUVENILE	*	
Y M D	NUMBERS	CPUE	NUMBERS	S	Y M D	NUMBERS	CPUE	NUMBERS	S	Y M D	NUMBERS	CPUE	NUMBERS	S	Y M D	NUMBERS	CPUE	NUMBERS	S	Y M D	NUMBERS	CPUE	NUMBERS	S
82 5 L		0		D	82 5 L		0		D	82 5 L		0		D	82 5 L		0		D	82 5 L		0		D
82 6 E		0		D	82 6 E		0		D	82 6 E		0		D	82 6 E		0		D	82 6 E		0		D
82 6 L		0		D	82 6 L		0		D	82 6 L		0		D	82 6 L		2		D	82 6 L		0		D
82 7 E		0.5		D	82 7 E		0		D	82 7 E		0		D	82 7 E		0		D	82 7 E		0		D
82 7 L		0		D	82 7 L		0		D	82 7 L		0		D	82 7 L		0		D	82 7 L		0		D
82 8 E		0		D	82 8 E		0		D	82 8 E		0		D	82 8 E		0		D	82 8 E		0		D
82 8 L		0		D	82 8 L		0		D	82 8 L		0		D	82 8 L		0		D	82 8 L		0		D
82 9 E		0		D	82 9 E		0		D	82 9 E		0		D	82 9 E		0		D	82 9 E		0		D
82 9 L		0		D	82 9 L		0		D	82 9 L		0		D	82 9 L		0		D	82 9 L		0		D
84 9 3	0		P	I	84 9 3	0		0	I	84 9 3	P		0	I	84 9 3	0		0	I	84 9 3	0		0	I

Appendix Table C-112. Raw data from ADF&G SuHydro 1981-1984 and EWT&A 1984 for Recon site 144.4 L.

CHINOOK					COHO					CHUM					SOCKEYE					PINK				
DATE	ADULT	JUVENILE	*		DATE	ADULT	JUVENILE	*		DATE	ADULT	JUVENILE	*		DATE	ADULT	JUVENILE	*		DATE	ADULT	JUVENILE	*	
Y M D	NUMBERS	CPUE	NUMBERS	S	Y M D	NUMBERS	CPUE	NUMBERS	S	Y M D	NUMBERS	CPUE	NUMBERS	S	Y M D	NUMBERS	CPUE	NUMBERS	S	Y M D	NUMBERS	CPUE	NUMBERS	S
82 2 H			7	D	82 2 H			1	D	82 2 H			0	D	82 2 H			0	D	82 2 H			0	D
82 3 A			5	D	82 3 A			2	D	82 3 A			0	D	82 3 A			0	D	82 3 A			0	D
82 4 A			2	D	82 4 A			2	D	82 4 A			0	D	82 4 A			0	D	82 4 A			0	D
83 7 E			7	G	83 7 E			0	G	83 7 E			0	G	83 7 E			0	G	83 7 E			0	G
83 7 L			3	G	83 7 L			0	G	83 7 L			0	G	83 7 L			0	G	83 7 L			0	G
83 8 E			111	G	83 8 E			4	G	83 8 E			1	G	83 8 E			0	G	83 8 E			0	G
83 8 L			39	G	83 8 L			1	G	83 8 L			0	G	83 8 L			0	G	83 8 L			0	G
83 8 18	0			E	83 8 18	0			E	83 8 18	114			E	83 8 18	0			E	83 8 18	0			E
83 8 25	0			E	83 8 25	0			E	83 8 25	0			E	83 8 25	0			E	83 8 25	0			E
83 9 E			60	G	83 9 E			0	G	83 9 E			0	G	83 9 E			0	G	83 9 E			0	G
83 9 2	0			E	83 9 2	0			E	83 9 2	0			E	83 9 2	0			E	83 9 2	0			E
83 9 9	0			E	83 9 9	0			E	83 9 9	90			E	83 9 9	0			E	83 9 9	0			E
83 9 15	0			E	83 9 15	0			E	83 9 15	51			E	83 9 15	0			E	83 9 15	0			E
83 9 22	0			E	83 9 22	0			E	83 9 22	11			E	83 9 22	0			E	83 9 22	0			E
83 10 E			40	G	83 10 E			0	G	83 10 E			0	G	83 10 E			0	G	83 10 E			0	G
83 10 3	0			E	83 10 3	0			E	83 10 3	0			E	83 10 3	0			E	83 10 3	0			E
84 8 8	0			F	84 8 8	0			F	84 8 8	0			F	84 8 8	0			F	84 8 8	0			F
84 8 17	0			F	84 8 17	0			F	84 8 17	38			F	84 8 17	0			F	84 8 17	0			F
84 8 21	0			I	84 8 21	0			I	84 8 21	P			I	84 8 21	0			I	84 8 21	0			I
84 8 24	0			F	84 8 24	0			F	84 8 24	0			F	84 8 24	0			F	84 8 24	0			F
84 9 2	0			F	84 9 2	0			F	84 9 2	151			F	84 9 2	2			F	84 9 2	0			F
84 9 10	0			F	84 9 10	0			F	84 9 10	7			F	84 9 10	1			F	84 9 10	0			F
84 9 20	0			F	84 9 20	0			F	84 9 20	0			F	84 9 20	0			F	84 9 20	0			F
84 9 26	0			F	84 9 26	0			F	84 9 26	0			F	84 9 26	0			F	84 9 26	0			F

Appendix Table C-113. Raw data from ADF&G SuHydro 1981-1984 and EWT&A 1984 for Recon site 145.3 R.

CHINOOK					COHO					CHUM					SOCKEYE					PINK				
DATE	ADULT	JUVENILE	*		DATE	ADULT	JUVENILE	*		DATE	ADULT	JUVENILE	*		DATE	ADULT	JUVENILE	*		DATE	ADULT	JUVENILE	*	
Y M D	NUMBERS	CPUE	NUMBERS	S	Y M D	NUMBERS	CPUE	NUMBERS	S	Y M D	NUMBERS	CPUE	NUMBERS	S	Y M D	NUMBERS	CPUE	NUMBERS	S	Y M D	NUMBERS	CPUE	NUMBERS	S
82 5 L			0	D	82 5 L			0	D	82 5 L			0	D	82 5 L			0	D	82 5 L			0	D
82 6 E			0	D	82 6 E			0	D	82 6 E			0	D	82 6 E			0	D	82 6 E			0	D
82 6 L			0.1	D	82 6 L			0	D	82 6 L			0	D	82 6 L			0	D	82 6 L			0	D
82 7 E			0	D	82 7 E			0	D	82 7 E			0	D	82 7 E			0	D	82 7 E			0	D
82 7 L			0	D	82 7 L			0	D	82 7 L			0	D	82 7 L			0	D	82 7 L			0	D
82 8 E			0	D	82 8 E			0	D	82 8 E			0	D	82 8 E			0	D	82 8 E			0	D
82 8 L			0	D	82 8 L			0	D	82 8 L			0	D	82 8 L			0	D	82 8 L			0	D
82 9 E			0	D	82 9 E			0	D	82 9 E			0	D	82 9 E			0	D	82 9 E			0	D
82 9 L			0	D	82 9 L			0	D	82 9 L			0	D	82 9 L			0	D	82 9 L			0	D

Appendix Table C-114. Raw data from ADF&G SuHydro 1981-1984 and EWT&A 1984 for Recon site 145.5 R.

CHINOOK					COHO					CHUM					SOCKEYE					PINK				
DATE	ADULT	JUVENILE	#		DATE	ADULT	JUVENILE	#		DATE	ADULT	JUVENILE	#		DATE	ADULT	JUVENILE	#		DATE	ADULT	JUVENILE	#	
Y M D	NUMBERS	CPUE	NUMBERS	S	Y M D	NUMBERS	CPUE	NUMBERS	S	Y M D	NUMBERS	CPUE	NUMBERS	S	Y M D	NUMBERS	CPUE	NUMBERS	S	Y M D	NUMBERS	CPUE	NUMBERS	S
81 8 26	0			A	81 8 26	0			A	81 8 26	5			A	81 8 26	0			A	81 8 26	0			A
81 9 2	0			A	81 9 2	0			A	81 9 2	8			A	81 9 2	0			A	81 9 2	0			A
81 9 11	0			A	81 9 11	0			A	81 9 11	5			A	81 9 11	0			A	81 9 11	0			A
82 8 4	0			C	82 8 4	0			C	82 8 4	0			C	82 8 4	0			C	82 8 4	0			C
82 8 9	0			C	82 8 9	0			C	82 8 9	0			C	82 8 9	0			C	82 8 9	0			C
82 8 22	0			C	82 8 22	0			C	82 8 22	0			C	82 8 22	0			C	82 8 22	0			C
82 9 20	0			C	82 9 20	0			C	82 9 20	0			C	82 9 20	0			C	82 9 20	0			C
82 10 25	0			C	82 10 25	0			C	82 10 25	0			C	82 10 25	0			C	82 10 25	0			C
83 8 18	0			E	83 8 18	0			E	83 8 18	0			E	83 8 18	0			E	83 8 18	0			E
83 8 25	0			E	83 8 25	0			E	83 8 25	0			E	83 8 25	0			E	83 8 25	0			E
83 9 2	0			E	83 9 2	0			E	83 9 2	0			E	83 9 2	0			E	83 9 2	0			E
83 9 9	0			E	83 9 9	0			E	83 9 9	0			E	83 9 9	0			E	83 9 9	0			E
83 9 15	0			E	83 9 15	0			E	83 9 15	0			E	83 9 15	0			E	83 9 15	0			E
83 9 22	0			E	83 9 22	0			E	83 9 22	0			E	83 9 22	0			E	83 9 22	0			E
83 10 3	0			E	83 10 3	0			E	83 10 3	0			E	83 10 3	0			E	83 10 3	0			E
84 8 8	0			F	84 8 8	0			F	84 8 8	0			F	84 8 8	0			F	84 8 8	0			F
84 8 17	0			F	84 8 17	0			F	84 8 17	10			F	84 8 17	0			F	84 8 17	0			F
84 8 21				P I	84 8 21				U I	84 8 21				U I	84 8 21				U I	84 8 21				U I
84 8 24	0			F	84 8 24	0			F	84 8 24	0			F	84 8 24	0			F	84 8 24	0			F
84 9 1	0			F	84 9 1	0			F	84 9 1	6			F	84 9 1	0			F	84 9 1	0			F
84 9 2	0			F	84 9 2	0			F	84 9 2	6			F	84 9 2	0			F	84 9 2	0			F
84 9 8	0			F	84 9 8	0			F	84 9 8	7			F	84 9 8	0			F	84 9 8	0			F
84 9 10	0			F	84 9 10	0			F	84 9 10	7			F	84 9 10	0			F	84 9 10	0			F
84 9 20	0			F	84 9 20	0			F	84 9 20	0			F	84 9 20	0			F	84 9 20	0			F
84 9 26	0			F	84 9 26	0			F	84 9 26	0			F	84 9 26	0			F	84 9 26	0			F

Appendix Table C-115. Raw data from ADF&G SuHydro 1981-1984 and EWT&A 1984 for Recon site 147.1 L.

CHINOOK					COHO					CHUM					SOCKEYE					PINK				
DATE	ADULT	JUVENILE	#		DATE	ADULT	JUVENILE	#		DATE	ADULT	JUVENILE	#		DATE	ADULT	JUVENILE	#		DATE	ADULT	JUVENILE	#	
Y M D	NUMBERS	CPUE	NUMBERS	S	Y M D	NUMBERS	CPUE	NUMBERS	S	Y M D	NUMBERS	CPUE	NUMBERS	S	Y M D	NUMBERS	CPUE	NUMBERS	S	Y M D	NUMBERS	CPUE	NUMBERS	S
81 6 E		0.1		B	81 6 E		0		B	81 6 E		0		B	81 6 E		0		B	81 6 E		0		B
81 7 E		0.1		B	81 7 E		0		B	81 7 E		0		B	81 7 E		0		B	81 7 E		0		B
81 7 L		0		B	81 7 L		0		B	81 7 L		0		B	81 7 L		0		B	81 7 L		0		B
81 8 E		0		B	81 8 E		0		B	81 8 E		0		B	81 8 E		0		B	81 8 E		0		B
81 8 L		0		B	81 8 L		0		B	81 8 L		0		B	81 8 L		0		B	81 8 L		0		B
81 9 E		0		B	81 9 E		0		B	81 9 E		0		B	81 9 E		0		B	81 9 E		0		B
81 9 L		0		B	81 9 L		0		B	81 9 L		0		B	81 9 L		0		B	81 9 L		0		B
84 9 13			57	H	84 9 13			0	H	84 9 13			0	H	84 9 13			0	H	84 9 13			0	H
84 10 3				B H	84 10 3			0	H	84 10 3			0	H	84 10 3			0	H	84 10 3			0	H

Appendix Table C-116. Raw data from ADF&G SuHydro 1981-1984 and ENT&A 1984 for non-recon site 99.0 RNR.

CHINOOK					COHO					CHUM					SOCKEYE					PINK										
DATE	ADULT	JUVENILE	*		DATE	ADULT	JUVENILE	*		DATE	ADULT	JUVENILE	*		DATE	ADULT	JUVENILE	*		DATE	ADULT	JUVENILE	*							
Y M D	NUMBERS	CPUE	NUMBERS	S	Y M D	NUMBERS	CPUE	NUMBERS	S	Y M D	NUMBERS	CPUE	NUMBERS	S	Y M D	NUMBERS	CPUE	NUMBERS	S	Y M D	NUMBERS	CPUE	NUMBERS	S						
84	9	11	0		0				P	I	84	9	11	0					P	I	84	9	11	0					P	I

Appendix Table C-117. Raw data from ADF&G SuHydro 1981-1984 and ENT&A 1984 for non-recon site 99.5 RNR.

CHINOOK					COHO					CHUM					SOCKEYE					PINK																	
DATE	ADULT	JUVENILE	*		DATE	ADULT	JUVENILE	*		DATE	ADULT	JUVENILE	*		DATE	ADULT	JUVENILE	*		DATE	ADULT	JUVENILE	*														
Y M D	NUMBERS	CPUE	NUMBERS	S	Y M D	NUMBERS	CPUE	NUMBERS	S	Y M D	NUMBERS	CPUE	NUMBERS	S	Y M D	NUMBERS	CPUE	NUMBERS	S	Y M D	NUMBERS	CPUE	NUMBERS	S													
84	10	2	0						I	84	10	2	0						P	I	84	10	2	0													

Appendix Table C-118. Raw data from ADF&G SuHydro 1981-1984 and ENT&A 1984 for non-recon site 100.1 RNR.

CHINOOK					COHO					CHUM					SOCKEYE					PINK																	
DATE	ADULT	JUVENILE	*		DATE	ADULT	JUVENILE	*		DATE	ADULT	JUVENILE	*		DATE	ADULT	JUVENILE	*		DATE	ADULT	JUVENILE	*														
Y M D	NUMBERS	CPUE	NUMBERS	S	Y M D	NUMBERS	CPUE	NUMBERS	S	Y M D	NUMBERS	CPUE	NUMBERS	S	Y M D	NUMBERS	CPUE	NUMBERS	S	Y M D	NUMBERS	CPUE	NUMBERS	S													
84	9	11							P	I	84	9	11								84	9	11														

Appendix Table C-119. Raw data from ADF&G SuHydro 1981-1984 and ENT&A 1984 for non-recon site 100.2 RNR.

CHINOOK					COHO					CHUM					SOCKEYE					PINK																		
DATE	ADULT	JUVENILE	*		DATE	ADULT	JUVENILE	*		DATE	ADULT	JUVENILE	*		DATE	ADULT	JUVENILE	*		DATE	ADULT	JUVENILE	*															
Y M D	NUMBERS	CPUE	NUMBERS	S	Y M D	NUMBERS	CPUE	NUMBERS	S	Y M D	NUMBERS	CPUE	NUMBERS	S	Y M D	NUMBERS	CPUE	NUMBERS	S	Y M D	NUMBERS	CPUE	NUMBERS	S														
84	9	11							P	I	84	9	11								84	9	11															

Appendix Table C-120. Raw data from ADF&G SuHydro 1981-1984 and EWT&A 1984 for non-recon site 100.5 RNR.

CHINOOK				COHO				CHUM				SOCKEYE				PINK					
DATE	ADULT	JUVENILE	*	DATE	ADULT	JUVENILE	*	DATE	ADULT	JUVENILE	*	DATE	ADULT	JUVENILE	*	DATE	ADULT	JUVENILE	*		
Y M D	NUMBERS	CPUE	NUMBERS	S	Y M D	NUMBERS	CPUE	NUMBERS	S	Y M D	NUMBERS	CPUE	NUMBERS	S	Y M D	NUMBERS	CPUE	NUMBERS	S		
84	9	11	0		1			84	9	11	0		1			84	9	11	0		1

Appendix Table C-121. Raw data from ADF&G SuHydro 1981-1984 and EWT&A 1984 for non-recon site 101.5 LMS.

CHINOOK				COHO				CHUM				SOCKEYE				PINK					
DATE	ADULT	JUVENILE	*	DATE	ADULT	JUVENILE	*	DATE	ADULT	JUVENILE	*	DATE	ADULT	JUVENILE	*	DATE	ADULT	JUVENILE	*		
Y M D	NUMBERS	CPUE	NUMBERS	S	Y M D	NUMBERS	CPUE	NUMBERS	S	Y M D	NUMBERS	CPUE	NUMBERS	S	Y M D	NUMBERS	CPUE	NUMBERS	S		
82	8	E	0.1		D			82	8	E	0		D			82	8	E	0		D
82	8	E			D			82	8	E	0		D			82	8	E	0		D
82	8	L	0		D			82	8	L	0		D			82	8	L	0		D
82	9	E	0		D			82	9	E	0		D			82	9	E	0		D

Appendix Table C-122. Raw data from ADF&G SuHydro 1981-1984 and EWT&A 1984 for non-recon site 105.8 LMS.

CHINOOK				COHO				CHUM				SOCKEYE				PINK					
DATE	ADULT	JUVENILE	*	DATE	ADULT	JUVENILE	*	DATE	ADULT	JUVENILE	*	DATE	ADULT	JUVENILE	*	DATE	ADULT	JUVENILE	*		
Y M D	NUMBERS	CPUE	NUMBERS	S	Y M D	NUMBERS	CPUE	NUMBERS	S	Y M D	NUMBERS	CPUE	NUMBERS	S	Y M D	NUMBERS	CPUE	NUMBERS	S		
84	8	24	0		F			84	8	24	0		F			84	8	24	0		F
84	9	1	0		F			84	9	1	0		F			84	9	1	0		F
84	9	8	0		F			84	9	8	0		F			84	9	8	0		F
84	9	14	3		H			84	9	14	0		H			84	9	14	0		H
84	9	15	0		F			84	9	15	0		F			84	9	15	0		F
84	9	22	0		F			84	9	22	0		F			84	9	22	0		F
84	9	29	0		F			84	9	29	0		F			84	9	29	0		F
84	10	6	4		H			84	10	6	0		H			84	10	6	0		H

Appendix Table C-123. Raw data from ADF&G SuHydro 1981-1984 and EWT&A 1984 for non-recon site 106.2 RMS.

CHINOOK					COHO					CHUM					SOCKEYE					PINK									
DATE	ADULT	JUVENILE	*		DATE	ADULT	JUVENILE	*		DATE	ADULT	JUVENILE	*		DATE	ADULT	JUVENILE	*		DATE	ADULT	JUVENILE	*						
Y M D	NUMBERS	CPUE	NUMBERS	S	Y M D	NUMBERS	CPUE	NUMBERS	S	Y M D	NUMBERS	CPUE	NUMBERS	S	Y M D	NUMBERS	CPUE	NUMBERS	S	Y M D	NUMBERS	CPUE	NUMBERS	S					
84	8	24	0	F	84	8	24	0	F	84	8	24	0	F	84	8	24	0	F	84	8	24	0	F	84	8	24	0	F
84	9	1	0	F	84	9	1	0	F	84	9	1	0	F	84	9	1	0	F	84	9	1	0	F	84	9	1	0	F
84	9	8	0	F	84	9	8	0	F	84	9	8	0	F	84	9	8	0	F	84	9	8	0	F	84	9	9	0	F
84	9	15	0	F	84	9	15	0	F	84	9	15	0	F	84	9	15	0	F	84	9	15	0	F	84	9	15	0	F
84	9	22	0	F	84	9	22	0	F	84	9	22	0	F	84	9	22	0	F	84	9	22	0	F	84	9	22	0	F
84	9	29	0	F	84	9	29	0	F	84	9	29	0	F	84	9	29	0	F	84	9	29	0	F	84	9	29	0	F

Appendix Table C-124. Raw data from ADF&G SuHydro 1981-1984 and EWT&A 1984 for non-recon site 115.9 LNK.

CHINOOK					COHO					CHUM					SOCKEYE					PINK									
DATE	ADULT	JUVENILE	*		DATE	ADULT	JUVENILE	*		DATE	ADULT	JUVENILE	*		DATE	ADULT	JUVENILE	*		DATE	ADULT	JUVENILE	*						
Y M D	NUMBERS	CPUE	NUMBERS	S	Y M D	NUMBERS	CPUE	NUMBERS	S	Y M D	NUMBERS	CPUE	NUMBERS	S	Y M D	NUMBERS	CPUE	NUMBERS	S	Y M D	NUMBERS	CPUE	NUMBERS	S					
84	8	24	0	F	84	8	24	0	F	84	8	24	0	F	84	8	24	0	F	84	8	24	0	F	84	8	24	0	F
84	9	1	0	F	84	9	1	0	F	84	9	1	0	F	84	9	1	0	F	84	9	1	0	F	84	9	1	0	F
84	9	8	0	F	84	9	8	0	F	84	9	8	0	F	84	9	8	0	F	84	9	8	0	F	84	9	8	0	F
84	9	15	0	F	84	9	15	0	F	84	9	15	0	F	84	9	15	0	F	84	9	15	0	F	84	9	15	0	F
84	9	22	0	F	84	9	22	0	F	84	9	22	0	F	84	9	22	0	F	84	9	22	0	F	84	9	22	0	F
84	9	29	0	F	84	9	29	0	F	84	9	29	0	F	84	9	29	0	F	84	9	29	0	F	84	9	29	0	F

Appendix Table C-125. Raw data from ADF&G SuHydro 1981-1984 and EWT&A 1984 for non-recon site 116.3 RNR.

CHINOOK					COHO					CHUM					SOCKEYE					PINK									
DATE	ADULT	JUVENILE	*		DATE	ADULT	JUVENILE	*		DATE	ADULT	JUVENILE	*		DATE	ADULT	JUVENILE	*		DATE	ADULT	JUVENILE	*						
Y M D	NUMBERS	CPUE	NUMBERS	S	Y M D	NUMBERS	CPUE	NUMBERS	S	Y M D	NUMBERS	CPUE	NUMBERS	S	Y M D	NUMBERS	CPUE	NUMBERS	S	Y M D	NUMBERS	CPUE	NUMBERS	S					
84	9	6	0	1	84	9	6	0	1	84	9	6	0	1	84	9	6	0	1	84	9	6	0	1	84	9	6	0	1

Appendix Table C-126. Raw data from ADF&G SuHydro 1981-1984 and EWT&A 1984 for non-recon site 117.95 LNR.

CHINOOK					COHO					CHUM					SOCKEYE					PINK					
DATE	ADULT	JUVENILE	*		DATE	ADULT	JUVENILE	*		DATE	ADULT	JUVENILE	*		DATE	ADULT	JUVENILE	*		DATE	ADULT	JUVENILE	*		
Y M D	NUMBERS	CPUE	NUMBERS	S	Y M D	NUMBERS	CPUE	NUMBERS	S	Y M D	NUMBERS	CPUE	NUMBERS	S	Y M D	NUMBERS	CPUE	NUMBERS	S	Y M D	NUMBERS	CPUE	NUMBERS	S	
84 10 1			P	I	84 10 1				P	I	84 10 1			0	I	84 10 1			0	I	84 10 1			0	I

Appendix Table C-127. Raw data from ADF&G SuHydro 1981-1984 and EWT&A 1984 for non-recon site 116.91 LMS.

CHINOOK					COHO					CHUM					SOCKEYE					PINK				
DATE	ADULT	JUVENILE	*		DATE	ADULT	JUVENILE	*		DATE	ADULT	JUVENILE	*		DATE	ADULT	JUVENILE	*		DATE	ADULT	JUVENILE	*	
Y M D	NUMBERS	CPUE	NUMBERS	S	Y M D	NUMBERS	CPUE	NUMBERS	S	Y M D	NUMBERS	CPUE	NUMBERS	S	Y M D	NUMBERS	CPUE	NUMBERS	S	Y M D	NUMBERS	CPUE	NUMBERS	S
83 9 19	0		E		83 9 19	0		E		83 9 19	17		E		83 9 19	0		E		83 9 19	0		E	
84 8 24	0		F		84 8 24	0		F		84 8 24	0		F		84 8 24	0		F		84 8 24	0		F	
84 9 1	0		F		84 9 1	0		F		84 9 1	5		F		84 9 1	0		F		84 9 1	0		F	
84 9 7	0		I		84 9 7	0		I		84 9 7	P		I		84 9 7	0		I		84 9 7	0		I	
84 9 8	0		F		84 9 8	0		F		84 9 8	21		F		84 9 8	0		F		84 9 8	0		F	
84 9 14		13	H		84 9 14		0	H		84 9 14	P		H		84 9 14		0	H		84 9 14		0	H	
84 9 15	0		F		84 9 15	0		F		84 9 15	10		F		84 9 15	0		F		84 9 15	0		F	
84 9 22	0		F		84 9 22	0		F		84 9 22	0		F		84 9 22	0		F		84 9 22	0		F	
84 9 29	0		F		84 9 29	0		F		84 9 29	0		F		84 9 29	0		F		84 9 29	0		F	
84 10 4		26	H		84 10 4		0	H		84 10 4		0	H		84 10 4		0	H		84 10 4		0	H	

Appendix Table C-128. Raw data from ADF&G SuHydro 1981-1984 and EWT&A 1984 for non-recon site 119.11 LMS.

CHINOOK					COHO					CHUM					SOCKEYE					PINK				
DATE	ADULT	JUVENILE	*		DATE	ADULT	JUVENILE	*		DATE	ADULT	JUVENILE	*		DATE	ADULT	JUVENILE	*		DATE	ADULT	JUVENILE	*	
Y M D	NUMBERS	CPUE	NUMBERS	S	Y M D	NUMBERS	CPUE	NUMBERS	S	Y M D	NUMBERS	CPUE	NUMBERS	S	Y M D	NUMBERS	CPUE	NUMBERS	S	Y M D	NUMBERS	CPUE	NUMBERS	S
84 8 24	0		F		84 8 24	0		F		84 8 24	0		F		84 8 24	0		F		84 8 24	0		F	
84 9 1	0		F		84 9 1	0		F		84 9 1	0		F		84 9 1	0		F		84 9 1	0		F	
84 9 8	0		F		84 9 8	0		F		84 9 8	15		F		84 9 8	0		F		84 9 8	0		F	
84 9 14		1	H		84 9 14		0	H		84 9 14		0	H		84 9 14		0	H		84 9 14		0	H	
84 9 15	0		F		84 9 15	0		F		84 9 15	2		F		84 9 15	0		F		84 9 15	0		F	
84 9 22	0		F		84 9 22	0		F		84 9 22	0		F		84 9 22	0		F		84 9 22	0		F	
84 9 29	0		F		84 9 29	0		F		84 9 29	0		F		84 9 29	0		F		84 9 29	0		F	
84 10 4		1	H		84 10 4		0	H		84 10 4		0	H		84 10 4		0	H		84 10 4		0	H	

Appendix Table C-129. Raw data from ADF&G SuHydro 1981-1984 and EWT&A 1984 for non-recon site 120.6 MMS.

CHINOOK					COHO					CHUM					SOCKEYE					PINK				
DATE	ADULT	JUVENILE	*		DATE	ADULT	JUVENILE	*		DATE	ADULT	JUVENILE	*		DATE	ADULT	JUVENILE	*		DATE	ADULT	JUVENILE	*	
Y M D	NUMBERS	CPUE	NUMBERS	S	Y M D	NUMBERS	CPUE	NUMBERS	S	Y M D	NUMBERS	CPUE	NUMBERS	S	Y M D	NUMBERS	CPUE	NUMBERS	S	Y M D	NUMBERS	CPUE	NUMBERS	S
82 2 A			2	D	82 2 A			0	D	82 2 A			0	D	82 2 A			0	D	82 2 A			0	D
82 3 A			0	D	82 3 A			0	D	82 3 A			0	D	82 3 A			0	D	82 3 A			0	D
82 4 A			0	D	82 4 A			0	D	82 4 A			0	D	82 4 A			0	D	82 4 A			0	D

Appendix Table C-130. Raw data from ADF&G SuHydro 1981-1984 and EWT&A 1984 for non-recon site 130.1 LMS.

CHINOOK					COHO					CHUM					SOCKEYE					PINK				
DATE	ADULT	JUVENILE	*		DATE	ADULT	JUVENILE	*		DATE	ADULT	JUVENILE	*		DATE	ADULT	JUVENILE	*		DATE	ADULT	JUVENILE	*	
Y M D	NUMBERS	CPUE	NUMBERS	S	Y M D	NUMBERS	CPUE	NUMBERS	S	Y M D	NUMBERS	CPUE	NUMBERS	S	Y M D	NUMBERS	CPUE	NUMBERS	S	Y M D	NUMBERS	CPUE	NUMBERS	S
82 8 E			0	D	82 8 E			0	D	82 8 E			0	D	82 8 E			0	D	82 8 E			0	D
82 8 L			0.2	D	82 8 L			0	D	82 8 L			0	D	82 8 L			0	D	82 8 L			0	D
82 9 E			0.1	D	82 9 E			0	D	82 9 E			0	D	82 9 E			0	D	82 9 E			0	D

Appendix Table C-131. Raw data from ADF&G SuHydro 1981-1984 and EWT&A 1984 for non-recon site 130.5 T.

CHINOOK					COHO					CHUM					SOCKEYE					PINK				
DATE	ADULT	JUVENILE	*		DATE	ADULT	JUVENILE	*		DATE	ADULT	JUVENILE	*		DATE	ADULT	JUVENILE	*		DATE	ADULT	JUVENILE	*	
Y M D	NUMBERS	CPUE	NUMBERS	S	Y M D	NUMBERS	CPUE	NUMBERS	S	Y M D	NUMBERS	CPUE	NUMBERS	S	Y M D	NUMBERS	CPUE	NUMBERS	S	Y M D	NUMBERS	CPUE	NUMBERS	S
82 6 E			0.1	D	82 6 E			0	D	82 6 E			0	D	82 6 E			0	D	82 6 E			0	D
82 7 L			0	D	82 7 L			0	D	82 7 L			0	D	82 7 L			0	D	82 7 L			0	D
82 8 E			0	D	82 8 E			0	D	82 8 E			0	D	82 8 E			0	D	82 8 E			0	D
82 8 L			0	D	82 8 L			0	D	82 8 L			0	D	82 8 L			0	D	82 8 L			0	D
82 9 E			0	D	82 9 E			0	D	82 9 E			0	D	82 9 E			0	D	82 9 E			0	D

Appendix Table C-132. Raw data from ADF&G SuHydro 1981-1984 and EWT&A 1984 for non-recon site 130.6 LMS.

CHINOOK					COHO					CHUM					SOCKEYE					PINK				
DATE	ADULT	JUVENILE	*		DATE	ADULT	JUVENILE	*		DATE	ADULT	JUVENILE	*		DATE	ADULT	JUVENILE	*		DATE	ADULT	JUVENILE	*	
Y M D	NUMBERS	CPUE	NUMBERS	S	Y M D	NUMBERS	CPUE	NUMBERS	S	Y M D	NUMBERS	CPUE	NUMBERS	S	Y M D	NUMBERS	CPUE	NUMBERS	S	Y M D	NUMBERS	CPUE	NUMBERS	S
82 6 L			0.2	D	82 6 L			0	D	82 6 L			0	D	82 6 L			0	D	82 6 L			0	D

Appendix Table C-133. Raw data from ADF&G SuHydro 1981-1984 and EWT&A 1984 for non-recon site 133.9 RMS.

CHINGOK					COHO					CHUM					SOCKEYE					PINK				
DATE	ADULT	JUVENILE	*		DATE	ADULT	JUVENILE	*		DATE	ADULT	JUVENILE	*		DATE	ADULT	JUVENILE	*		DATE	ADULT	JUVENILE	*	
Y M D	NUMBERS	CPUE	NUMBERS	S	Y M D	NUMBERS	CPUE	NUMBERS	S	Y M D	NUMBERS	CPUE	NUMBERS	S	Y M D	NUMBERS	CPUE	NUMBERS	S	Y M D	NUMBERS	CPUE	NUMBERS	S
84 8 24	0			F	84 8 24	0			F	84 8 24	0			F	84 8 24	0			F	84 8 24	0			F
84 9 1	0			F	84 9 1	0			F	84 9 1	0			F	84 9 1	0			F	84 9 1	0			F
84 9 4	0			I	84 9 4	0			I	84 9 4	0			I	84 9 4	0			I	84 9 4	0			I
84 9 8	0			F	84 9 8	0			F	84 9 8	0			F	84 9 8	0			F	84 9 8	0			F
84 9 14			31	H	84 9 14			0	H	84 9 14			0	H	84 9 14			0	H	84 9 14			0	H
84 9 15	0			F	84 9 15	0			F	84 9 15	0			F	84 9 15	0			F	84 9 15	0			F
84 9 22	0			F	84 9 22	0			F	84 9 22	0			F	84 9 22	0			F	84 9 22	0			F
84 9 29	0			F	84 9 29	0			F	84 9 29	0			F	84 9 29	0			F	84 9 29	0			F
84 10 4			9	H	84 10 4			0	H	84 10 4			0	H	84 10 4			0	H	84 10 4			0	H

Appendix Table C-134. Raw data from ADF&G SuHydro 1981-1984 and EWT&A 1984 for non-recon site 135.1 RMS.

CHINGOK					COHO					CHUM					SOCKEYE					PINK				
DATE	ADULT	JUVENILE	*		DATE	ADULT	JUVENILE	*		DATE	ADULT	JUVENILE	*		DATE	ADULT	JUVENILE	*		DATE	ADULT	JUVENILE	*	
Y M D	NUMBERS	CPUE	NUMBERS	S	Y M D	NUMBERS	CPUE	NUMBERS	S	Y M D	NUMBERS	CPUE	NUMBERS	S	Y M D	NUMBERS	CPUE	NUMBERS	S	Y M D	NUMBERS	CPUE	NUMBERS	S
82 6 E		0.1		D	82 6 E		0		D	82 6 E		0		D	82 6 E		0		D	82 6 E		0		D
82 8 E		0		D	82 8 E		0		D	82 8 E		0		D	82 8 E		0		D	82 8 E		0		D
82 8 L		0		D	82 8 L		0		D	82 8 L		0		D	82 8 L		0		D	82 8 L		0		D
82 9 L		0		D	82 9 L		0		D	82 9 L		0		D	82 9 L		0		D	82 9 L		0		D

Appendix Table C-135. Raw data from ADF&G SuHydro 1981-1984 and EWT&A 1984 for non-recon site 135.6 RMS.

CHINGOK					COHO					CHUM					SOCKEYE					PINK				
DATE	ADULT	JUVENILE	*		DATE	ADULT	JUVENILE	*		DATE	ADULT	JUVENILE	*		DATE	ADULT	JUVENILE	*		DATE	ADULT	JUVENILE	*	
Y M D	NUMBERS	CPUE	NUMBERS	S	Y M D	NUMBERS	CPUE	NUMBERS	S	Y M D	NUMBERS	CPUE	NUMBERS	S	Y M D	NUMBERS	CPUE	NUMBERS	S	Y M D	NUMBERS	CPUE	NUMBERS	S
82 6 E		0.1		D	82 6 E		0		D	82 6 E		0		D	82 6 E		0		D	82 6 E		0		D
82 8 L		0		D	82 8 L		0		D	82 8 L		0		D	82 8 L		0		D	82 8 L		0		D

Appendix Table C-136. Raw data from ADF&G SuHydro 1981-1984 and EWT&A 1984 for non-recon site 136.8 RMS.

CHINOOK					COHO					CHUM					SOCKEYE					PINK				
DATE	ADULT	JUVENILE	*		DATE	ADULT	JUVENILE	*		DATE	ADULT	JUVENILE	*		DATE	ADULT	JUVENILE	*		DATE	ADULT	JUVENILE	*	
Y M D	NUMBERS	CPUE	NUMBERS	S	Y M D	NUMBERS	CPUE	NUMBERS	S	Y M D	NUMBERS	CPUE	NUMBERS	S	Y M D	NUMBERS	CPUE	NUMBERS	S	Y M D	NUMBERS	CPUE	NUMBERS	S
83	9	9	0	E	83	9	9	0	E	83	9	9	12	E	83	9	9	0	E	83	9	9	0	E

Appendix Table C-137. Raw data from ADF&G SuHydro 1981-1984 and EWT&A 1984 for non-recon site 137.0 RMS.

CHINOOK					COHO					CHUM					SOCKEYE					PINK				
DATE	ADULT	JUVENILE	*		DATE	ADULT	JUVENILE	*		DATE	ADULT	JUVENILE	*		DATE	ADULT	JUVENILE	*		DATE	ADULT	JUVENILE	*	
Y M D	NUMBERS	CPUE	NUMBERS	S	Y M D	NUMBERS	CPUE	NUMBERS	S	Y M D	NUMBERS	CPUE	NUMBERS	S	Y M D	NUMBERS	CPUE	NUMBERS	S	Y M D	NUMBERS	CPUE	NUMBERS	S
82	8	E	1	D	82	8	E	0	D	82	8	E	0	D	82	8	E	0	D	82	8	E	0	D

Appendix Table C-138. Raw data from ADF&G SuHydro 1981-1984 and EWT&A 1984 for non-recon site 137.6 LMS.

CHINOOK					COHO					CHUM					SOCKEYE					PINK				
DATE	ADULT	JUVENILE	*		DATE	ADULT	JUVENILE	*		DATE	ADULT	JUVENILE	*		DATE	ADULT	JUVENILE	*		DATE	ADULT	JUVENILE	*	
Y M D	NUMBERS	CPUE	NUMBERS	S	Y M D	NUMBERS	CPUE	NUMBERS	S	Y M D	NUMBERS	CPUE	NUMBERS	S	Y M D	NUMBERS	CPUE	NUMBERS	S	Y M D	NUMBERS	CPUE	NUMBERS	S
82	6	E	0.2	D	82	6	E	0	D	82	6	E	0	D	82	6	E	0	D	82	6	E	0	D

Appendix Table C-139. Raw data from ADF&G SuHydro 1981-1984 and EWT&A 1984 for non-recon site 136.71 LMS.

CHINOOK					COHO					CHUM					SOCKEYE					PINK				
DATE	ADULT	JUVENILE	*		DATE	ADULT	JUVENILE	*		DATE	ADULT	JUVENILE	*		DATE	ADULT	JUVENILE	*		DATE	ADULT	JUVENILE	*	
Y M D	NUMBERS	CPUE	NUMBERS	S	Y M D	NUMBERS	CPUE	NUMBERS	S	Y M D	NUMBERS	CPUE	NUMBERS	S	Y M D	NUMBERS	CPUE	NUMBERS	S	Y M D	NUMBERS	CPUE	NUMBERS	S
84	8	24	0	F	84	8	24	0	F	84	8	24	0	F	84	8	24	0	F	84	8	24	0	F
84	9	1	0	F	84	9	1	0	F	84	9	1	0	F	84	9	1	0	F	84	9	1	0	F
84	9	4	0	I	84	9	4	0	I	84	9	4	0	I	84	9	4	0	I	84	9	4	0	I
84	9	8	0	F	84	9	8	0	F	84	9	8	21	F	84	9	8	0	F	84	9	8	0	F
84	9	14	26	H	84	9	14	0	H	84	9	14	0	H	84	9	14	0	H	84	9	14	0	H
84	9	15	0	F	84	9	15	0	F	84	9	15	5	F	84	9	15	0	F	84	9	15	0	F
84	9	22	0	F	84	9	22	0	F	84	9	22	0	F	84	9	22	0	F	84	9	22	0	F
84	9	29	0	F	84	9	29	0	F	84	9	29	0	F	84	9	29	0	F	84	9	29	0	F
84	10	3	7	H	84	10	3	0	H	84	10	3	0	H	84	10	3	0	H	84	10	3	0	H

Appendix Table C-140. Raw data from ADF&G SuHydro 1981-1984 and EWT&A 1984 for non-recon site 139.01 LMS.

CHINOOK					COHO					CHUM					SOCKEYE					PINK				
DATE	ADULT	JUVENILE	*		DATE	ADULT	JUVENILE	*		DATE	ADULT	JUVENILE	*		DATE	ADULT	JUVENILE	*		DATE	ADULT	JUVENILE	*	
Y M D	NUMBERS	CPUE	NUMBERS	S	Y M D	NUMBERS	CPUE	NUMBERS	S	Y M D	NUMBERS	CPUE	NUMBERS	S	Y M D	NUMBERS	CPUE	NUMBERS	S	Y M D	NUMBERS	CPUE	NUMBERS	S
82 9 4	0			C	82 9 4	0			C	82 9 4	16			C	82 9 4	0			C	82 9 4	0			C
83 9 15	0			E	83 9 15	0			E	83 9 15	56			E	83 9 15	11			E	83 9 15	0			E
84 8 24	0			F	84 8 24	0			F	84 8 24	0			F	84 8 24	0			F	84 8 24	0			F
84 9 1	0			F	84 9 1	0			F	84 9 1	46			F	84 9 1	0			F	84 9 1	0			F
84 9 8	0			F	84 9 8	0			F	84 9 8	87			F	84 9 8	2			F	84 9 8	0			F
84 9 14			30	I	84 9 14			1	I	84 9 14	P			I	84 9 14			0	I	84 9 14			0	I
84 9 15	0			F	84 9 15	0			F	84 9 15	15			F	84 9 15	0			F	84 9 15	0			F
84 9 22	0			F	84 9 22	0			F	84 9 22	0			F	84 9 22	3			F	84 9 22	0			F
84 9 29	0			F	84 9 29	0			F	84 9 29	0			F	84 9 29	0			F	84 9 29	0			F
84 10 3			12	H	84 10 3			0	H	84 10 3			0	H	84 10 3			0	H	84 10 3			0	H

Appendix Table C-141. Raw data from ADF&G SuHydro 1981-1984 and EWT&A 1984 for non-recon site 139.1 LNR.

CHINOOK					COHO					CHUM					SOCKEYE					PINK				
DATE	ADULT	JUVENILE	*		DATE	ADULT	JUVENILE	*		DATE	ADULT	JUVENILE	*		DATE	ADULT	JUVENILE	*		DATE	ADULT	JUVENILE	*	
Y M D	NUMBERS	CPUE	NUMBERS	S	Y M D	NUMBERS	CPUE	NUMBERS	S	Y M D	NUMBERS	CPUE	NUMBERS	S	Y M D	NUMBERS	CPUE	NUMBERS	S	Y M D	NUMBERS	CPUE	NUMBERS	S
81 8 6	0			A	81 8 6	0			A	81 8 6	0			A	81 8 6	0			A	81 8 6	0			A
81 8 10	0			A	81 8 10	0			A	81 8 10	0			A	81 8 10	0			A	81 8 10	0			A
81 8 21	0			A	81 8 21	0			A	81 8 21	0			A	81 8 21	0			A	81 8 21	0			A
81 8 26	0			A	81 8 26	0			A	81 8 26	0			A	81 8 26	0			A	81 8 26	0			A
81 9 3	0			A	81 9 3	0			A	81 9 3	0			A	81 9 3	0			A	81 9 3	0			A
82 8 4	0			C	82 8 4	0			C	82 8 4	0			C	82 8 4	0			C	82 8 4	0			C
82 8 11	0			C	82 8 11	0			C	82 8 11	0			C	82 8 11	0			C	82 8 11	0			C
82 8 16	0			C	82 8 16	0			C	82 8 16	0			C	82 8 16	0			C	82 8 16	0			C
82 8 22	0			C	82 8 22	0			C	82 8 22	0			C	82 8 22	0			C	82 8 22	0			C
82 8 30	0			C	82 8 30	0			C	82 8 30	0			C	82 8 30	0			C	82 8 30	0			C
82 9 4	0			C	82 9 4	0			C	82 9 4	0			C	82 9 4	0			C	82 9 4	0			C
82 9 14	0			C	82 9 14	0			C	82 9 14	0			C	82 9 14	0			C	82 9 14	0			C
82 9 18	0			C	82 9 18	0			C	82 9 18	0			C	82 9 18	0			C	82 9 18	0			C
82 9 23	0			C	82 9 23	0			C	82 9 23	0			C	82 9 23	0			C	82 9 23	0			C
82 9 30	0			C	82 9 30	0			C	82 9 30	0			C	82 9 30	0			C	82 9 30	0			C
82 10 25	0			C	82 10 25	0			C	82 10 25	0			C	82 10 25	0			C	82 10 25	0			C
83 9 9	0			E	83 9 9	0			E	83 9 9	0			E	83 9 9	0			E	83 9 9	0			E
83 9 15	0			E	83 9 15	0			E	83 9 15	0			E	83 9 15	0			E	83 9 15	0			E
83 9 22	0			E	83 9 22	0			E	83 9 22	0			E	83 9 22	0			E	83 9 22	0			E
83 10 3	0			E	83 10 3	0			E	83 10 3	0			E	83 10 3	0			E	83 10 3	0			E
84 8 24	0			F	84 8 24	0			F	84 8 24	0			F	84 8 24	0			F	84 8 24	0			F
84 8 26	0			F	84 8 26	0			F	84 8 26	0			F	84 8 26	0			F	84 8 26	0			F
84 9 2	0			F	84 9 2	0			F	84 9 2	11			F	84 9 2	0			F	84 9 2	0			F
84 9 20	0			F	84 9 20	0			F	84 9 20	0			F	84 9 20	0			F	84 9 20	0			F
84 9 26	0			F	84 9 26	0			F	84 9 26	0			F	84 9 26	0			F	84 9 26	0			F

Appendix Table C-142. Raw data from ADF&G SuHydro 1981-1984 and ENT&A 1984 for non-recon site 139.41 LMS.

CHINOOK					COHO					CHUM					SOCKEYE					PINK				
DATE	ADULT	JUVENILE	*		DATE	ADULT	JUVENILE	*		DATE	ADULT	JUVENILE	*		DATE	ADULT	JUVENILE	*		DATE	ADULT	JUVENILE	*	
Y M D	NUMBERS	CPUE	NUMBERS	S	Y M D	NUMBERS	CPUE	NUMBERS	S	Y M D	NUMBERS	CPUE	NUMBERS	S	Y M D	NUMBERS	CPUE	NUMBERS	S	Y M D	NUMBERS	CPUE	NUMBERS	S
84 9 3			13	H	84 9 3			0	H	84 9 3			0	H	84 9 3			0	H	84 9 3			0	H
84 10 3			4	H	84 10 3			0	H	84 10 3			0	H	84 10 3			0	H	84 10 3			0	H

Appendix Table C-143. Raw data from ADF&G SuHydro 1981-1984 and ENT&A 1984 for non-recon site 144.S T.

CHINOOK					COHO					CHUM					SOCKEYE					PINK				
DATE	ADULT	JUVENILE	*		DATE	ADULT	JUVENILE	*		DATE	ADULT	JUVENILE	*		DATE	ADULT	JUVENILE	*		DATE	ADULT	JUVENILE	*	
Y M D	NUMBERS	CPUE	NUMBERS	S	Y M D	NUMBERS	CPUE	NUMBERS	S	Y M D	NUMBERS	CPUE	NUMBERS	S	Y M D	NUMBERS	CPUE	NUMBERS	S	Y M D	NUMBERS	CPUE	NUMBERS	S
82 7 L			0	D	82 7 L			0	D	82 7 L			0	D	82 7 L			0	D	82 7 L			0	D
82 8 E			0.1	D	82 8 E			0	D	82 8 E			0	D	82 8 E			0	D	82 8 E			0	D
82 8 L			0	D	82 8 L			0	D	82 8 L			0	D	82 8 L			0	D	82 8 L			0	D
82 9 L			0	D	82 9 L			0	D	82 9 L			0	D	82 9 L			0	D	82 9 L			0	D

Appendix Table C-144. Raw data from ADF&G SuHydro 1981-1984 and ENT&A 1984 for non-recon site 148.1 MMS.

CHINOOK					COHO					CHUM					SOCKEYE					PINK				
DATE	ADULT	JUVENILE	*		DATE	ADULT	JUVENILE	*		DATE	ADULT	JUVENILE	*		DATE	ADULT	JUVENILE	*		DATE	ADULT	JUVENILE	*	
Y M D	NUMBERS	CPUE	NUMBERS	S	Y M D	NUMBERS	CPUE	NUMBERS	S	Y M D	NUMBERS	CPUE	NUMBERS	S	Y M D	NUMBERS	CPUE	NUMBERS	S	Y M D	NUMBERS	CPUE	NUMBERS	S
82 8 18			0	C	82 8 18			0	C	82 8 18	400			C	82 8 18			0	C	82 8 18			0	C
82 9 5			0	C	82 9 5			1	C	82 9 5			4	C	82 9 5			1	C	82 9 5			0	C
84 8 24			0	F	84 8 24			0	F	84 8 24			0	F	84 8 24			0	F	84 8 24			0	F
84 9 1			0	F	84 9 1			0	F	84 9 1			0	F	84 9 1			0	F	84 9 1			0	F
84 9 8			0	F	84 9 8			0	F	84 9 8			0	F	84 9 8			0	F	84 9 8			0	F
84 9 15			0	F	84 9 15			0	F	84 9 15			0	F	84 9 15			0	F	84 9 15			0	F
84 9 22			0	F	84 9 22			0	F	84 9 22			0	F	84 9 22			0	F	84 9 22			0	F
84 9 29			0	F	84 9 29			0	F	84 9 29			0	F	84 9 29			0	F	84 9 29			0	F

APPENDIX D

During the 1984 open water field season, biological data were collected at each of the hydraulic modeling sites as part of the Task 12 studies conducted by ADF&G SuHydro and EWT&A. Biological and habitat data were collected using the sampling design and techniques developed and used by ADF&G SuHydro/RJ during the 1983 field season. Fish were sampled during two sampling trips using backpack electroshocking units and beach seines. Fish collected were identified and measured for total length, and data were recorded on field forms. Habitat data were also collected at each site and recorded on the same forms. Habitat data consisted of average water depth, average water velocity, and available cover within each 6 ft by 50 ft cell sampled.

Within each site, transects were established as part of the modeling process to represent the variety of habitat conditions present. These transects were used as a basis for establishing the biological sampling areas. Along each transect, three cells were designated: one on the right bank, one on the left bank and one mid channel. Each cell was 6 feet wide and extended 50 ft upstream from the transect. Cells were randomly selected for sampling. The sampled cell was identified by a three digit code: the first two digits indicated the transect (T1, T2, T3, etc); the third digit indicated right bank, left bank, or center channel with a R, L, or C respectively. Other codes used on the field form were for gear type used, cover present, and species of fish captured. These codes were:

<u>Gear type</u>	<u>Code</u>	<u>Species</u>	<u>Code</u>
electroshocking	002	chinook juvenile	412
beach seine	003	sockeye juvenile	422
		coho juvenile	433
		pink juvenile	440
		chum juvenile	450
		rainbow trout	541
		round whitefish	586
		burbot	590
		arctic grayling	610
		longnose sucker	640

<u>Cover</u>	<u>Code</u>
no cover	1
emergent vegetation	2
aquatic vegetation	3
large gravel 1"-3"	4
rubble 3"-5"	5
cobble or boulder >5"	6
debris or deadfall	7
overhanging vegetation	8
undercut banks	9

Appendix tables D-1 through D-23 are computer generated copies of the field forms.

Appendix Table D-1. Fish habitat and catch data for Whiskers East (101.2R).

DATE	CELL	VEL (f/s)	DEPTH (ft)	COVER		GEAR	SPECIES	LENGTH (cm)	COMMENTS
				PRIM	SEC				
840914	T2R	0	0.30	5.3	4	002	0		
	T4L	0	0.25	5.3	4	002	0		FILAMENTOUS ALGAE
	T5C	0	1.00	4.2	5	002	412	51	
	T6L	0	0.30	5.3	6	002	0		
	T6C	0	2.00	5.2	6	002	0		SILTED IN
	T1C	0	-	4.2	5	002	412	47	TWO CHINGOOK NOT MEASURED
							412	52	
						412	50		
						412	54		
						412	50		
841006	T7R	0	0.5	4	5	002	412	57	
	T6C	0	0.5	4	5	002	412	55	
	T4C	0	0.2	4	5	002	0		
	T3L	0	0.2	4	5	002	0		
							412	57	

Appendix Table D-2. Fish habitat and catch data for Whiskers West (101.5L).

DATE	CELL	VEL (f/s)	DEPTH (ft)	COVER		GEAR	SPECIES	LENGTH (cm)	COMMENTS
				PRIM	SEC				
840914	T3R	0	0.3	6	5	002	412	39	RIGHT AND CENTERCELL SAMPLED DUE TO NARROW WIDTH
	T2R	0.1	0.4	5	6	002	412	58	UPWELLING OBSERVED
								55	
							412	58	
							422	63	
							422	45	
							422	36	
							422	48	
							422	47	
							422	55	
						422	55		
						422	47		
						422	42		
						422	44		
						422	46		
	T1L	0	0.9	6	5	002	0		
841006	T2R	0.2	0.5	4	5	002	0		SILT AND ALGAE
	T3R	0.2	0.2	1	-	002	610	46	SAND WITH SOME EMBEDDED GRAVELS
	T1L	0.2	0.2	4	5	002	0		SILT AND ALGAE

Appendix Table D-3. Fish habitat and catch data for Spawning Site 102.0 LMS.

DATE	CELL	VEL (f/s)	DEPTH (ft)	COVER		GEAR	SPECIES	LENGTH (cm)	COMMENTS
				PRIM	SEC				
840914	T1L	0	0.2	5	6	02A	0		PROMINENT UPWELLING
	T2L	0	0.1	5	6	02A	0		SILT; LITTLE WATER, ALL DUE TO UPWELLING
	T3L	0	0.2	5	6	02A	0		
	T3C	0	0.2	5	6	02A	412 412	50 64	SILT
841006									ALL SITES DRY

Appendix Table D-4. Fish habitat and catch data for Spawning Site 105.6 LMS.

DATE	CELL	VEL (f/s)	DEPTH (ft)	COVER		GEAR	SPECIES	LENGTH (cm)	COMMENTS
				PRIM	SEC				
840914	T1L	1.0	0.7	6	5	02A	660	47	
							590	190	
							590	250	
	T2L	1.5	0.8	6	5	02A	586	76	
							412	61	
							412	61	
T3L	0.70	0.7	6	5	02A	412	56		
						660	160		
841006	T1L	0.50	1.0	5	6		0		SILT AND ALGAE
	T2L	0.50	1.0	5	6	02A	412	76	SILT AND ALGAE
							412	76	
T3L	0.50	0.5	5		02A	412	58	SILT AND ALGAE	

Appendix Table D-5. Fish habitat and catch data for Side Channel 6A (112.6L).

DATE	CELL	VEL (f/s)	DEPTH (ft)	COVER		GEAR	SPECIES	LENGTH (cm)	COMMENTS
				PRIM	SEC				
840914	T1R	0.50	2.0	6	5	02A	586	55	
							610	56	
	T2C	3.50	1.0	5	6	02A	0		CELL TAKEN 150 FT OUT FROM RIGHT BANK
	T3L	1.00	1.0	4	5	02A	0		VELOCITIES RANGED FROM 0-2.0 ACROSS CELL; ALGAE
	T5R	0.00	1.0	5	7	02A	412	60	ONE 2 FT DEEP POOL CREATED BY FALLEN TREE
							412	57	
							412	58	
							412	66	
							412	55	
							412	57	
						412	60		
						412	55		
						412	56		
						590	265		
	T8R	0.75	0.2	4	5	02A	412	54	VELOCITIES RANGED FROM 0-1.5 ACROSS CELL
							412	58	
							412	72	
841005	T1R	0.00	1.0	5	6	02A	412	50	SILT AND ALGAE; SOME DEBRIS
							412	56	
							412	64	
							586	53	
	T2C	2.50	1.0	5	-	02A	0		SILT AND ALGAE
	T3L	0.50	0.5	5	4	02A	412	53	SILT AND ALGAE
							412	49	
	T5R	0.50	2.0	5	6	02A	590	250	
							586	57	DEEP POOL FORMED UNDER FALLEN LOG
							412	56	
						412	64		
						412	53		
						412	64		
						412	58		
						412	57		
						412	54		
						412	58		
						412	55		
						412	54		
						412	63		
	T6C	3.00	2.0	6	5	02A	0		
	T8R	2.00	0.5	5	-	02A	412	51	SILT AND ALGAE

Appendix Table D-6. Fish habitat and catch data for Lane Creek Side Channel (114.0R).

DATE	CELL	VEL (f/s)	DEPTH (ft)	COVER		GEAR	SPECIES	LENGTH (cm)	COMMENTS
				PRIM	SEC				
840914	T1L	0.7	0.4	4.1	-	02A	0		GREAT SPANNING GRAVEL
	T2R	1.5	0.5	4.1	5	02A	0		
	T2C	2.0	1.0	4.1	5	02A	0		
	T3L	0.5	0.4	4.1	4	02A	0		
841005	T1R	1.5	0.5	1	-	02A	0		SAND
	T2L	1.5	0.5	4	-	02A	0		
	T2C	1.5	0.5	4	-	02A	0		
	T3L	1.5	0.5	4	-	02A	0		SILT AND ALGAE

Appendix Table D-7. Fish habitat and catch data for Mainstem II (115.6R).

DATE	CELL	VEL (f/s)	DEPTH (ft)	COVER		GEAR	SPECIES	LENGTH (cm)	COMMENTS
				PRIM	SEC				
840914	T1L	0	0.4	5.1	4	002	412	49	SILTED IN
							412	48	
	T2R	0	0.7	5.3	4	002	412	47	NO SILT; CHUM SPAWNING
							412	65	
							412	61	
							412	66	
							412	50	
	T3L	0	0.3	5.1	4	002	0	SILTED IN	
	T3C	0	0.6	5.1	4	002	0	SILTED IN	
	841005								ALL SITES DRY

Appendix Table D-8. Fish habitat and catch data for Spawning Site across from Little Rock (118.9LHS).

DATE	CELL	VEL (f/s)	DEPTH (ft)	COVER		GEAR	SPECIES	LENGTH (cm)	COMMENTS		
				PRIM	SEC						
840914	T1L	2.0	2.0	6	5	002	412	57			
							412	61			
							412	54			
							412	54			
							412	48			
	T2L	0.8	1.0	6	5	002	412	48	TEN CHINOOK NOT MEASURED; SPAWNING CHUM; REDDS VISIBLE		
	T3L	0.6	0.5	6	5	002	610	60			
							412	54			
	841004	T1L	3.0	2.0	6	5	002	412		56	
								412		48	
412								58			
412								62			
412								59			
T2L		0.5	0.5	6	-	002	586	58		FILAMENTOUS ALGAE	
							412	53			
							412	55			
							412	50			
							412	50			
841004	T2L	0.5	0.5	6	-	002	412	50	SLACKWATER AREA OUT OF MS FLOW; SOME ALGAE PRESENT		
							412	57			
							412	59			
							412	54			
							412	53			
	T3L	0.5	0.5	5	-	002	412	54	TWO CHINOOK UNMEASURED; ALGAE		
							412	43			
							412	51			
							412	46			
							412	47			
									412	51	
									412	51	
									412	48	
									412	48	
									412	55	
									412	53	
									412	52	
									412	49	

Appendix Table D-9. Fish habitat and catch data for Spawning Site across from Little Rock (119.11LMS).

DATE	CELL	VEL (f/s)	DEPTH (ft)	COVER		GEAR	SPECIES	LENGTH (cm)	COMMENTS
				PRIM	SEC				
840914	T1L	1.4	0.7	5	6	002	0		
	T2L	0.7	1.5	5	6	002	412	53	
	T3L	0.8	2.0	5	4	002	0		
	T4L	0.5	1.5	5	4	002	586	245	
841004	T1L	0.2	1.0	5	-	002	412	54	FILAMENTOUS ALGAE; SILT
	T2L	0.2	1.5	1	-	002	0		SAND/SILT; SLACKWATER AREA
	T3L	0.2	1.0	4	-	002	0		EMBEDDED IN SILT
	T4L	0.2	0.5	1	-	002	0		SAND/SILT; SLACKWATER AREA

Appendix Table D-10. Fish habitat and catch data for Little Rock Side Channel (119.2R).

DATE	CELL	VEL (f/s)	DEPTH (ft)	COVER		GEAR	SPECIES	LENGTH (cm)	COMMENTS
				PRIM	SEC				
840914	T1C	1.0	2.5	1	-	002	0		MODERATE TURBIDITY
	T2L	0.5	0.8	1	-	002	412	55	MODERATE TURBIDITY
	T3C	1.0	2.0	6	5	002	0		MODERATE TURBIDITY
	T3L	1.0	0.8	6	5	002	412	55	CLEAR
	T4R	0.5	0.5	6	5	002	412	55	CLEAR
							412	62	
							412	66	
							412	52	
841005							412	50	
							412	67	
	T5R	0.0	0.3	5	4	002	0		ISOLATED CLEARWATER POOL
	T2L	0.0	0.5	1	-	002	0		SILT/SAND WITH A FEW COBBLES
	T3C	0.0	0.5	6	5	002	412	51	SILT; SOME ALGAE
							610	57	
							422	40	
	T4R	0.0	0.5	5	-	002	412	58	SILT
							412	49	
							412	50	
T5R								DRY	

Appendix Table D-11. Fish habitat and catch data for Skull Creek Side Channel (124.9R)

DATE	CELL	VEL (f/s)	DEPTH (ft)	COVER		GEAR	SPECIES	LENGTH (ca)	COMMENTS
				PRIM	SEC				
840915	T1L	0.0	0.5	1.1	7	002	412	48	ONE CHINOOK NOT MEASURED; BACKWATER AREA
							412	47	
	T1R	0.5	0.4	5.2	4	002	412	43	SPAWNING SOCKEYE
							412	55	
841004	T1L	0.2	0.7	1	002	0	56	SAND/SILT	

Appendix Table D-12. Fish habitat and catch data for Skull Creek Side Channel (125.0R).

DATE	CELL	VEL (f/s)	DEPTH (ft)	COVER		GEAR	SPECIES	LENGTH (ca)	COMMENTS
				PRIM	SEC				
840915	T1L	0.5	0.4	5	4	002	412	72	SPAWNING CHUM
							0		
	T1R	2.0	0.8	5	4	002	412	48	R&M CROSS-SECTION; SPAWNING SOCKEYE
T2R	3.0	0.4	6		002	412	65	R&M CROSS-SECTION	
841004	T2L	0.5	0.3	5	4	002	412	51	SLACKWATER POOL AREA
							412	48	
	T1L	0.0	0.2	4	5	002	412	56	ONE CHINOOK UNMEASURED
T1R	2.0	2.0	6	-	002	412	-	R&M CROSS-SECTION; POOL	
T2L	0.0	0.2	4	5	002	412	59	R&M CROSS-SECTION	
T2R	2.0	2.0	6	8	002	0			

Appendix Table D-13. Fish habitat and catch data for Side Channel above Slough 9 (129.5R).

DATE	CELL	VEL (f/s)	DEPTH (ft)	COVER		GEAR	SPECIES	LENGTH (cm)	COMMENTS
				PRIM	SEC				
840915	T1R	0	0.4	1.1	-	002	0		
	T2R	0	0.3	1.1	-	002	0		
	T3R	0	0.5	1.1	-	002	0		
841004	T1R	0	0.2	1	-	002	0		SAND/SILT
	T1C	0	0.5	1	-	002	0		SAND/SILT
	T2R	0	0.2	1	-	002	0		SAND/SILT
	T3R	0	0.2	1	-	002	0		SAND/SILT: SOME UPWELLING

Appendix Table D-14. Fish habitat and catch data for Spawning Site at Fourth of July (131.3L).

DATE	CELL	VEL (f/s)	DEPTH (ft)	COVER		GEAR	SPECIES	LENGTH (cm)	COMMENTS
				PRIM	SEC				
840913	T1L	-	-	1.1	7	002	412	63	SPAWNING CHUN
							412	58	SPAWNING CHUN
	T2C	-	-	5.2	4	002	412	51	
							412	59	
	T3L	0.0	0.5	5.3	4.3	002	412	51	
							412	52	
							412	53	
							412	50	
							412	55	
							412	48	
							412	64	
	T4L	0.1	0.5	6.4	4.4	002	412	50	
							412	55	
							412	48	
							412	64	
412							56		
412							60		
412							52		
412							58		
412	55								
841004	T1L	0.0	0.2	1	002	0			
						0			
						0			
	T2L	0.0	0.5	4	002	0			
						0			
	T3R	0.0	0.1	1	002	0		SHALL GRAVELS EMBEDDED IN SILT	
T4L	0.0	0.2	4	002	412	50			
					412	59			
					412	52			

Appendix Table D-15. Fish habitat and catch data for Fourth of July Side Channel (131.7L).

DATE	CELL	VEL (f/s)	DEPTH (ft)	COVER		GEAR	SPECIES	LENGTH (cm)	COMMENTS
				PRIM	SEC				
840913	T1R	-	-	0.1	7	002	412	52	
							412	64	
							586	58	
	T2C	1.00	1.00	5.3	4	002	412	71	
							412	72	
							412	78	
							412	52	
							412	52	
	T4L	0.40	1.40	6.2	-	002	412	62	
	T6R	0.20	0.50	3.2	5	002	412	66	
							412	58	
							412	59	
							412	50	
							412	52	
							412	54	
							412	60	
							412	65	
							412	64	
							412	55	
							412	54	
							412	55	
							412	47	
							412	59	
							412	53	
	T7R	0.45	1.00	5.1	4.1	002	586	54	
							412	56	
							412	64	
							412	61	
							412	48	
							412	55	
							412	66	
							412	63	
							412	60	
412							65		
412							60		
412							75		
412							63		
412							63		
412							59		
412	70								
412	68								
412	58								
412	59								
412	70								
412	58								
412	55								
412	57								
412	58								

Appendix Table D-15. Continued.

DATE	CELL	VEL (f/s)	DEPTH (ft)	COVER		GEAR	SPECIES	LENGTH (cm)	COMMENTS						
				PRIM	SEC										
	T7R						412	59							
							412	61							
							412	64							
							412	53							
							412	59							
							412	55							
							412	53							
							412	58							
							412	61							
							412	60							
							412	55							
							412	49							
							T7C	1.3	0.8	5.1	4.1	002	586	128	
													586	67	
													586	68	
													586	52	
													586	52	
													586	68	
													586	52	
													412	64	
													412	63	
													412	66	
													412	55	
													412	48	
841004	T1L	0.0	0.2	1	002	0	0	SAND/SILT							
						412	57	FILAMENTOUS ALGAE ONE TO TWO FEET LONG							
	T2C	0.2	0.5	3	5	002	412	64							
							412	64							
	T4C	0.0	0.5	3	5	002	412	59							
							412	60							
							412	58	FILAMENTOUS ALGAE						
							412	58							
							412	65							
							412	60							
							412	58							
							412	49							
T6R							0.2	1.5	4	-	002	412	50	SAND/SILT	
												412	62	LONG FILAMENTOUS ALGAE	
T7R	0.2	0.2	3	5	002	412	56								

Appendix Table D-15. Continued.

DATE	CELL	VEL (f/s)	DEPTH (ft)	COVER		GEAR	SPECIES	LENGTH (cm)	COMMENTS
				PRIM	SEC				
	T7C	0.2	0.5	3	5	002	412	57	LONG FILAMENTOUS ALGAE
							412	54	
							412	57	
							412	60	
							412	72	
							412	66	
							412	69	
							412	58	

Appendix Table D-16. Fish habitat and catch data for Side Channel 10A (132.6L).

DATE	CELL	VEL (f/s)	DEPTH (ft)	COVER		GEAR	SPECIES	LENGTH (cm)	COMMENTS
				PRIM	SEC				
840914	T2L	0.0	0.5	5.3	4	002	412	61	
							412	51	
							412	50	
							412	46	
	T4C	0.0	0.7	5.3	4	002	586	65	
							586	59	
							412	48	
							412	55	
							412	47	
							412	58	
							412	49	
							412	56	
							412	56	
	T5R	0.0	0.8	5.2	1	002	412	46	ONE CHINOOK UNMEASURED
							412	58	
	T7C	0.0	-	1.2	6	002	412	46	ONE CHINOOK UNMEASURED
							412	55	
							412	45	
							412	45	
	T8L	0.0	0.3	1.1	-	002	0		BACKWATER POOL, SILTED IN
	T9L	0.7	0.2	5.2	4	002	412	58	TEN CHINOOK UNMEASURED
							412	61	
							412	51	
							412	56	
							412	55	
							412	50	
							412	57	
							412	56	
							412	50	
							412	65	
							412	53	
							412	63	
							412	65	
							412	62	
							412	66	
							412	69	
							412	65	
							412	62	
							412	54	
							412	54	
							412	52	
							412	54	
							412	54	
							412	52	
							412	52	
							412	53	
							412	44	
							412	54	

Appendix Table D-16. Continued.

DATE	CELL	VEL (f/s)	DEPTH (ft)	COVER		GEAR	SPECIES	LENGTH (cm)	COMMENTS
				PRIM	SEC				
841004	T2L	0.0	0.5	4	-	002	0		COVERED WITH SILT; WATER IS PONDED
	T7L	0.0	0.5	4	5	002	0		SILT; PONDED
	T7C	0.0	1.5	4	5	002	412	54	SILT; PONDED
							412	51	
	T4L								DRY
	T5L								DRY
	T6L								DRY

Appendix Table D-17. Fish habitat and catch data for Target Side Channel (133 BRNS).

DATE	CELL	VEL (f/s)	DEPTH (ft)	COVER		GEAR	SPECIES	LENGTH (cm)	COMMENTS
				PRIM	SEC				
840914	T1R	1.5	1.5	6	5	002	412	54	VELOCITIES RANGED FROM <1.0-2.0; DEPTHS FROM 1.0-2.0
	T2R	0.5	1.5	5	6	002	412	47	ALGAE AND SOME SILT VELOCITIES RANGED 0 TO 1.0
							412	58	
							412	62	
							412	49	
							412	54	
							412	52	
							412	55	
							412	53	
							412	54	
							412	50	
							412	55	
							412	52	
							412	53	
							412	60	
							412	49	
							412	47	
							412	47	
							412	65	
							412	51	
							412	50	
							412	49	
							412	58	
							412	54	
	T4R	0.5	1.0	4	6	002	412	45	SILT AND ALGAE
							412	44	
							412	46	
							412	55	
							412	45	
							412	57	
							412	62	
841004	T1L	0.2	0.5	4	5	002	412	57	SILT AND ALGAE
							412	60	
	T2L	1.0	0.5	5	6	002	412	48	VELOCITIES RANGED 0-2.0; SOME ALGAE AND SILT
							412	51	
							412	46	
	T3L	2.0	0.2	5	6	002	412	61	SILT AND ALGAE
							412	54	
							412	60	
							412	56	

Appendix Table D-18. Fish habitat and catch data for Doug's Delight Side Channel (136.0L).

DATE	CELL	VEL (f/s)	DEPTH (ft)	COVER		GEAR	SPECIES	LENGTH (ca)	COMMENTS
				PRIM	SEC				
840914	T2R	3.5	2.0	5.3	7	02A	412	51	INVERTED U RIGHT DORSAL FREEZE BRAND
							412	61	
							412	59	
							412	55	
							412	55	
							412	63	
							412	47	
							412	50	
							412	61	
							412	56	
							412	52	
							412	55	
	T2L	0.7	1.0	6.3	5	02A	412	47	U RIGHT DORSAL FREEZE BRAND
							412	50	
							412	61	
							412	56	
							412	52	
							412	55	
							412	60	
							412	54	
							412	53	
							412	52	
							412	66	
							412	55	
	T3R	0.7	1.0	6.4	7	02A	412	61	U RIGHT DORSAL FREEZE BRAND
							412	53	
							412	65	
							412	59	
							412	53	
							412	58	
							412	52	
							412	54	
							412	55	
							412	56	
							412	48	
							412	44	
T4R	1.5	0.5	6.2	4	02A	412	65	FISH WERE IN DEBRIS WHERE VELOCITIES WERE <0.5	
						412	56		
						412	45		
						412	51		
						412	47		
						412	54		
						412	51		
						412	45		
						412	51		
						412	51		
						412	46		
						412	46		

Appendix Table D-18. Continued.

DATE	CELL	VEL (f/s)	DEPTH (ft)	COVER		GEAR	SPECIES	LENGTH (ca)	COMMENTS
				PRIM	SEC				
841003	T6L						412	47	
							412	47	
							412	58	
							412	47	
							412	53	
							412	52	
							412	46	
							412	47	
							412	49	
							412	47	
	T1L	0.2	1.0	5	-	002	412	59	SLACKWATER AREA; SILT AND ALGAE
							412	51	
							412	57	
							412	54	
							412	56	
							412	48	
							412	53	
							412	40	
							412	0	
							412	49	
T2C	2.0	2.5	6	-	002	412	49	BOULDERS VELOCITIES RANGED 0-1.0	
						412	51		
T3R	0.5	1.5	7	6	002	412	50	SAND/SILT WITH SOME RUBBLE/BOULDER	
						412	58		
T4C	1.5	1.0	5	6	002	412	56	ONE CHINOOK UNMEASURED; ALGAE VELOCITIES RANGED 1.0-2.0; DEPTHS RANGED 0.5-2.0	
						412	58		
T5L	0.2	0.5	4	-	002	412	51	SAND/SILT; FILAMENTOUS ALGAE	
						412	52		
						412	50		

Appendix Table D-18. Continued.

DATE	CELL	VEL (f/s)	DEPTH (ft)	COVER		GEAR	SPECIES	LENGTH (cm)	COMMENTS
				PRIM	SEC				
	T6L	0.5	1.0	5	7	002	412	54	SOME DEEPER POOLS TO 2 FT
							412	50	
							412	61	
							412	60	
							412	47	
							412	54	
							412	44	

Appendix Table D-19. Fish habitat and catch data for Side Channel above Gold Creek (137.2R).

DATE	CELL	VEL (f/s)	DEPTH (ft)	COVER		GEAR	SPECIES	LENGTH (cm)	COMMENTS
				PRIM	SEC				
840914	T1R								DRY
	T2R	0.0	0.2	6	--	002	0		SILTED IN
	T3R	0.0	0.1	1	-	002	0		SILT
341003	T1R	0.1	0.1	1	-	002	0		SAND/SILT
	T2R	0.1	0.2	1	5	002	0		SILT
	T3R								DRY

Appendix Table D-20. Fish habitat and catch data for Spawning Site above Indian River (138.71LMS).

DATE	CELL	VEL (f/s)	DEPTH (ft)	COVER		GEAR	SPECIES	LENGTH (cm)	COMMENTS
				PRIM	SEC				
840914	T1L	1.0	1.5	5	6	002	412	55	AREA OF REDDS AND UPWELLING VELOCITIES RANGED 0-2.0
							412	46	
							412	64	
							412	48	
							412	64	
							412	58	
							412	57	
							412	49	
							412	53	
							412	65	
	T2L	1.0	1.0	6	-	002	412	64	ABUNDANT COVER; SOME UPWELLING
							412	48	
							412	64	
							412	58	
							412	57	
							412	49	
							412	53	
							412	65	
							412	55	
							412	48	
T3L	1.5	2.0	6	-	002	412	46	TWO CHINOOK UNMEASURED VELOCITIES RANGED 0-3.0	
						412	59		
						412	55		
						412	50		
						412	49		
						412	46		
						412	60		
						412	52		
						412	54		
						412	47		
841003	T1L	0.5	1.0	4	4	002	0	FILAMENTOUS ALGAE; SUBSTRATE EMBEDDED IN SAND	
							412		54
							412		49
							412		55
							412		58
	T2L	0.5	0.5	6	4	002	412	FILAMENTOUS ALGAE	
							412		54
							412		49
							412		55
							412		58
T3L	1.5	1.5	6	4	002	412	VELOCITIES RANGED 0-2.0; ALL FISH CAUGHT AT <0.5		
						412		64	
						412		57	
						412		53	
						412		53	

Appendix Table D-21. Fish habitat and catch data for Spawning Site above Indian River (139.01LMS).

DATE	CELL	VEL (f/s)	DEPTH (ft)	COVER		GEAR	SPECIES	LENGTH (cm)	COMMENTS							
				PRIM	SEC											
840914	T1L	0.0	0.5	4	-	002	412	51	CLEAR BACKWATER POOL WITH UPWELLING SPAWNING CHUN; REDDS							
							412	50								
							412	45								
							412	32								
							412	46								
							412	45								
							412	40								
							412	52								
							T2L	0.5		1.0	4	5	002	412	63	THREE CHINOOK UNMEASURED
														412	54	
	412	57														
	412	49														
	412	41														
	412	55														
	412	51														
	412	52														
	412	53														
	412	53														
	T3L	-	1.0	6	-	002	412	58	ONE CHINOOK UNMEASURED							
							412	57								
412							51									
433							63									
412							65									
801003	T1L	0.2	1.0	4	5	002	412	52	SILT AND ALGAE							
							412	50								
							412	65								
							412	58								
							412	42								
T2L	0.2	0.5	4	-	002	412	42	SILT AND FILAMENTOUS ALGAE								
						412	53									
						412	55									
						412	60									
						412	51									
T3L	0.2	0.5	4	-	002	412	54	SILT AND FILAMENTOUS ALGAE								
						412	49									
						412	54									
						412	49									
						412	60									
T4L	0.2	0.5	4	5	002	412	60	SUBSTRATE EMBEDDED IN SAND								
						412	60									

Appendix Table D-22. Fish habitat and catch data for Spawning Site above Indian River (139.41LMS).

DATE	CELL	VEL (f/s)	DEPTH (ft)	COVER		GEAR	SPECIES	LENGTH (cm)	COMMENTS
				PRIM	SEC				
840914	T1L	0.1	1.5	4	5	002	412	45	LENGTHS ARE FORK LENGTHS
	T2L	2.0	2.0	6	5	002	412	54	
							412	50	
							412	43	
	T3L	1.0	2.0	6	-	002	412	51	VELOCITIES RANGED 0-2.0
							412	60	
							412	55	
							412	69	
							412	54	
							412	55	
							412	46	
							412	49	
							412	47	
	841003	T1L	0.2	1.0	4	-	002	586	64
									LENGTHS ARE TOTAL LENGTH
T2L		2.0	1.0	4	-	002	412	65	SOME SLACKWATER AREAS; SILT AND FILAMENTOUS ALGAE
T3L		1.5	1.0	4	5	002	412	54	SITE IN INFLUENCE OF FLOW FROM SIDE CHANNEL
							412	59	SUBSTRATE MODERATELY EMBEDDED

Appendix Table D-23. Fish habitat and catch data for side channel at Fat Canoe Island (147.1L).

DATE	CELL	VEL (f/s)	DEPTH (ft)	COVER		GEAR	SPECIES	LENGTH (cm)	COMMENTS	
				PRIM	SEC					
840913	T1R	0.5	1.5	6	4	002	412	50	VELOCITIES RANGED 0-1.0	
							412	57		
							412	57		
							412	63		
							412	52		
							412	51		
							412	51		
							412	53		
		T1C	3.5	2.0	6	-	002	0		
		T2L	2.0	0.7	6	-	002	412	54	VELOCITIES RANGED 1.0-3.0; MOST FISH COLLECTED FROM A POOL AREA
								412	56	
								412	62	
								412	66	
								412	51	
							412	51		
							412	60		
							412	62		
							412	52		
							412	56		
							412	51		
							412	48		
							412	50		
							412	55		
							412	52		
							412	61		
							412	49		
							412	63		
							412	58		
							412	63		
							412	48		
							412	48		
							412	54		
							412	59		
							412	44		
							412	58		
							412	65		
	T3L	1.5	1.0	6	-	002	412	59		
							412	50		
							412	55		
							412	58		
							412	57		
							412	52		
							412	61		
							412	48		
							412	47		
							412	51		
	T4C	1.0	2.0	6	-	002	0			

Appendix Table D-23. Continued.

DATE	CELL	VEL (f/s)	DEPTH (ft)	COVER		GEAR	SPECIES	LENGTH (cm)	COMMENTS
				PRIM	SEC				
	T5R	1.5	1.0	6	-	002	412	47	ONE CHINOOK UNMEASURED
							412	54	
							412	56	
							412	51	
							412	54	
							412	55	
							412	58	
							412	54	
							412	66	
							412	64	
							412	56	
841003	T1L	0.5	0.5	5	4	002	412	70	EMBEDDED IN SILT
							412	53	
	T3L	0.5	0.5	5	4	002	412	64	SOME SILT
	T4C	3.0	1.5	6	5	002	412	61	SOMEWHAT EMBEDDED IN SAND
	T5R	1.0	0.5	6	5	002	412	61	ONE CHINOOK NOT MEASURED
							412	56	SOME FILAMENTOUS ALGAE
	T6R	2.0	0.5	6	5	002	512	51	SOME FILAMENTOUS ALGAE