

Donlin Gold Project EIS

Mail-in Comment Form

You can submit comments using the form on the website (www.DonlinGoldEIS.com), in person at a public scoping meeting, or in writing (at a meeting or by mail). If you'd like to mail your comments, please feel free to use this form. Write your comments, questions, and suggestions below, then fold this page in thirds so that the mailing address shows. Remember to affix first-class postage before putting it in the mail.

The following questions may help:

If the project goes forward, how might it affect you and your community?

What is most important to you to know about the proposed project?

What are your concerns about this project?

Are there particular animals, fish, or places that you use that might be affected by the project?

Kipank

- 1) WILFIS part of Spring Flood?
- 2) Will it affect ~~the~~ Surround Village Area of Donlin Gold? if there's Spring Flood?
- Can Corp Engineer Monitor mercury?
- ~~with~~ what if there's wild fire will it affect air pollution & Surrounding Village of Donlin Gold?
- Recommend do above Ground Piping Not Under ground
- on the long run, if Donlin Gold Forward there will be problem, if problem happen. Hope it work on right way

RECEIVED

MAR 22 2013

Layout of Proposed Mine Site

The image to the right illustrates the eventual layout of a proposed gold mine, ten miles north of the community of Crooked Creek on the Kuskokwim River in southwestern Alaska, for which the US Army Corps of Engineers is preparing an EIS. The project, proposed by Donlin Gold, LLC, includes transportation and power components. You may use this mail-in form to submit comments.

For more information, please visit:
www.DonlinGoldEIS.com

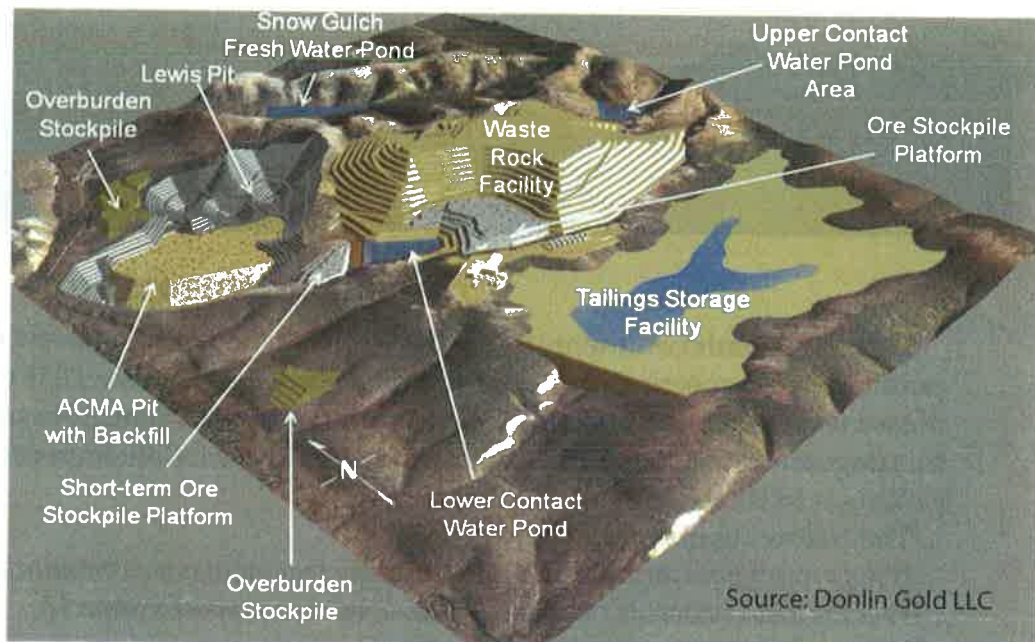

→ (fold here)



(To mail, fold below blue line. Photo: Dave Cannon.)

Don Kuhle
 Regulatory Division
 US Army Corps of Engineers
 PO Box 6898
 Joint Base Elmendorf Richardson, AK
 99506-0898



from: Jimmy Paul
 P.O. Box 125
 Kipnuk, Ak 99614



Please place
 first-class
 postage here.

