

APPENDIX A

Figures

FIGURES

Figure 1.2-1. ANCSA 17(d)(1) withdrawals for all planning areas in the decision area.....	1
Figure 1.2-2. Bay planning area with ANCSA 17(d)(1) withdrawals.	2
Figure 1.2-3. Bering Sea-Western Interior planning area with ANCSA 17(d)(1) withdrawals.....	3
Figure 1.2-4. East Alaska planning area with ANCSA 17(d)(1) withdrawals.	4
Figure 1.2-5. Kobuk-Seward Peninsula planning area with ANCSA 17(d)(1) withdrawals.	5
Figure 1.2-6. Ring of Fire planning area with ANCSA 17(d)(1) withdrawals.	6
Figure 1.2-7. ANCSA 17(d)(1) withdrawals currently open or closed to mineral entry in the decision area.	7
Figure 1.2-8. ANCSA 17(d)(1) withdrawals currently open or closed to mineral entry in the Bay planning area.	8
Figure 1.2-9. ANCSA 17(d)(1) withdrawals currently open or closed to mineral entry in the Bering Sea-Western Interior planning area.....	9
Figure 1.2-10. ANCSA 17(d)(1) withdrawals currently open or closed to mineral entry in the East Alaska planning area.....	10
Figure 1.2-11. ANCSA 17(d)(1) withdrawals currently open or closed to mineral entry in the Kobuk-Seward Peninsula planning area.	11
Figure 1.2-12. ANCSA 17(d)(1) withdrawals currently open or closed to mineral entry in the Ring of Fire planning area.	12
Figure 1.2-13. ANCSA 17(d)(1) withdrawals currently open or closed to mineral leasing in the decision area.	13
Figure 1.2-14. ANCSA 17(d)(1) withdrawals currently open or closed to mineral leasing in the Bay planning area.	14
Figure 1.2-15. ANCSA 17(d)(1) withdrawals currently open or closed to mineral leasing in the Bering Sea-Western Interior planning area.....	15
Figure 1.2-16. ANCSA 17(d)(1) withdrawals currently open or closed to mineral leasing in the East Alaska planning area.....	16
Figure 1.2-17. ANCSA 17(d)(1) withdrawals currently open or closed to mineral leasing in the Kobuk-Seward Peninsula planning area.	17
Figure 1.2-18. ANCSA 17(d)(1) withdrawals currently open or closed to mineral leasing in the Ring of Fire planning area.	18
Figure 2.2-1. All planning areas, Alternative A.....	19
Figure 2.2-2. Bay planning area, Alternative A.	20
Figure 2.2-3. Bering Sea-Western Interior planning area, Alternative A.	21
Figure 2.2-4. East Alaska planning area, Alternative A.	22
Figure 2.2-5. Kobuk-Seward Peninsula planning area, Alternative A.....	23
Figure 2.2-6. Ring of Fire planning area, Alternative A.....	24
Figure 2.3-1. All planning areas, Alternative B.....	25
Figure 2.3-2. Bay planning area, Alternative B.	26
Figure 2.3-3. Bering Sea-Western Interior planning area, Alternative B.	27
Figure 2.3-4. East Alaska planning area, Alternative B.....	28
Figure 2.3-5. Kobuk-Seward Peninsula planning area, Alternative B.....	29
Figure 2.3-6. Ring of Fire planning area, Alternative B.	30
Figure 2.4-1. All planning areas, Alternative C.....	31
Figure 2.4-2. Bay planning area, Alternative C.	32
Figure 2.4-3. Bering Sea-Western Interior planning area, Alternative C.	33
Figure 2.4-4. East Alaska planning area, Alternative C.....	34

Figure 2.4-5. Kobuk-Seward Peninsula planning area, Alternative C	35
Figure 2.4-6. Ring of Fire planning area, Alternative C.	36
Figure 2.5-1. All planning areas, Alternative D.....	37
Figure 2.5-2. Bay planning area, Alternative D.....	38
Figure 2.5-3. Bering Sea-Western Interior planning area, Alternative D.	39
Figure 2.5-4. East Alaska planning area, Alternative D.	40
Figure 2.5-5. Kobuk-Seward Peninsula planning area, Alternative D.....	41
Figure 2.5-6. Ring of Fire planning area, Alternative D.....	42
Figure 3.1-1. Past and present actions in the Bay planning area.....	43
Figure 3.1-2. Past and present actions in the Bering Sea-Western Interior planning area.	44
Figure 3.1-3. Past and present actions in the East Alaska planning area.	45
Figure 3.1-4. Past and present actions in the Kobuk-Seward Peninsula planning area.	46
Figure 3.1-5. Past and present actions in the Ring of Fire planning area.....	47
Figure 3.1-6. Reasonably foreseeable actions in the Bay planning area.....	48
Figure 3.1-7. Reasonably foreseeable actions in the Bering Sea-Western Interior planning area.	49
Figure 3.1-8. Reasonably foreseeable actions in the East Alaska planning area.	50
Figure 3.1-9. Reasonably foreseeable actions in the Kobuk-Seward Peninsula planning area.....	51
Figure 3.1-10. Reasonably foreseeable actions in the Ring of Fire planning area.....	52
Figure 3.2-1. High-value bird habitat in all planning areas with ANCSA 17(d)(1) withdrawals.	53
Figure 3.2-2. High-value bird habitat in the Bay planning area with ANCSA 17(d)(1) withdrawals.	54
Figure 3.2-3. High-value bird habitat in the Bering Sea-Western Interior planning area with ANCSA 17(d)(1) withdrawals.	55
Figure 3.2-4. High-value bird habitat in the East Alaska planning area with ANCSA 17(d)(1) withdrawals.	56
Figure 3.2-5. High-value bird habitat in the Kobuk-Seward Peninsula planning area with ANCSA 17(d)(1) withdrawals.....	57
Figure 3.2-6. High-value bird habitat in the Ring of Fire planning area with ANCSA 17(d)(1) withdrawals.	58
Figure 3.2-7. Raptor habitat in all planning areas with ANCSA 17(d)(1) withdrawals.	59
Figure 3.2-8. Seabird habitat in all planning areas with ANCSA 17(d)(1) withdrawals.	60
Figure 3.2-9. Shorebird habitat in all planning areas with ANCSA 17(d)(1) withdrawals.....	61
Figure 3.2-10. Waterbird habitat in all planning areas with ANCSA 17(d)(1) withdrawals.	62
Figure 3.2-11. Landbird habitat in all planning areas with ANCSA 17(d)(1) withdrawals.....	63
Figure 3.5-1. Boroughs and census areas in the socioeconomic impact area.	64
Figure 3.7-1. Fish habitat analysis area, Bay planning area.....	65
Figure 3.7-2. Fish habitat analysis area, Bering Sea-Western Interior planning area.	66
Figure 3.7-3. Fish habitat analysis area, East Alaska planning area.	67
Figure 3.7-4. Fish habitat analysis area, Kobuk-Seward Peninsula planning area.	68
Figure 3.7-5. Fish habitat analysis area, Ring of Fire planning area.....	69
Figure 3.9-1. Potential fossil yield classifications in all planning areas.	70
Figure 3.10-1. Recreation management areas and national trails, all planning areas.	71
Figure 3.10-2. Recreation management areas and national trails, Bering Sea-Western Interior planning area.....	72
Figure 3.10-3. Recreation management areas and national trails, East Alaska planning area.	73
Figure 3.10-4. Recreation management areas and national trails, Kobuk-Seward Peninsula planning area.....	74
Figure 3.10-5. Recreation management areas and national trails, Ring of Fire planning area.	75

Figure 3.10-6. Areas of critical environmental concern, all planning areas.	76
Figure 3.10-7. Areas of critical environmental concern, Bay planning area.	77
Figure 3.10-8. Areas of critical environmental concern, Bering Sea-Western Interior planning area.....	78
Figure 3.10-9. Areas of critical environmental concern, East Alaska planning area.	79
Figure 3.10-10. Areas of critical environmental concern, Kobuk-Seward Peninsula planning area.	80
Figure 3.10-11. Areas of critical environmental concern, Ring of Fire planning area.	81
Figure 3.13-1. Permafrost in all planning areas with ANCSA 17(d)(1) withdrawals.....	82
Figure 3.13-2. Permafrost in the Bay planning area with ANCSA 17(d)(1) withdrawals.	83
Figure 3.13-3. Permafrost in the Bering Sea-Western Interior planning area with ANCSA 17(d)(1) withdrawals.	84
Figure 3.13-4. Permafrost in the East Alaska planning area with ANCSA 17(d)(1) withdrawals.	85
Figure 3.13-5. Permafrost in the Kobuk-Seward Peninsula planning area with ANCSA 17(d)(1) withdrawals.	86
Figure 3.13-6. Permafrost in the Ring of Fire planning area with ANCSA 17(d)(1) withdrawals.	87
Figure 3.14-1. Subsistence use areas, ANCSA 17(d)(1) withdrawal area subsistence analysis communities.....	88
Figure 3.14-2. Subsistence use areas, Bay planning area analysis communities.	89
Figure 3.14-3. Subsistence use areas, Bering Sea-Western Interior planning area analysis communities.....	90
Figure 3.14-4. Subsistence use areas, East Alaska planning area analysis communities.....	91
Figure 3.14-5. Subsistence use areas, Kobuk-Seward Peninsula planning area analysis communities.....	92
Figure 3.14-6. Subsistence use areas, Ring of Fire planning area analysis communities.	93
Figure 3.15-1. Caribou herds that overlap with ANCSA 17(d)(1) withdrawals.	94
Figure 3.15-2. Kernel density estimation of collar locations for female caribou in the Western Arctic caribou herd (2012–2021) using the methods of Welch et al. 2023.	95
Figure 3.15-3. Kernel density estimation of collar locations for female caribou in the Nelchina caribou herd (2012–2021) using the methods of Welch et al. 2023.	96
Figure 3.15-4. Game management units that overlap the five planning areas.	97
Figure 3.15-5. Wood bison range that overlaps with ANCSA 17(d)(1) withdrawals.....	98

This page intentionally left blank.

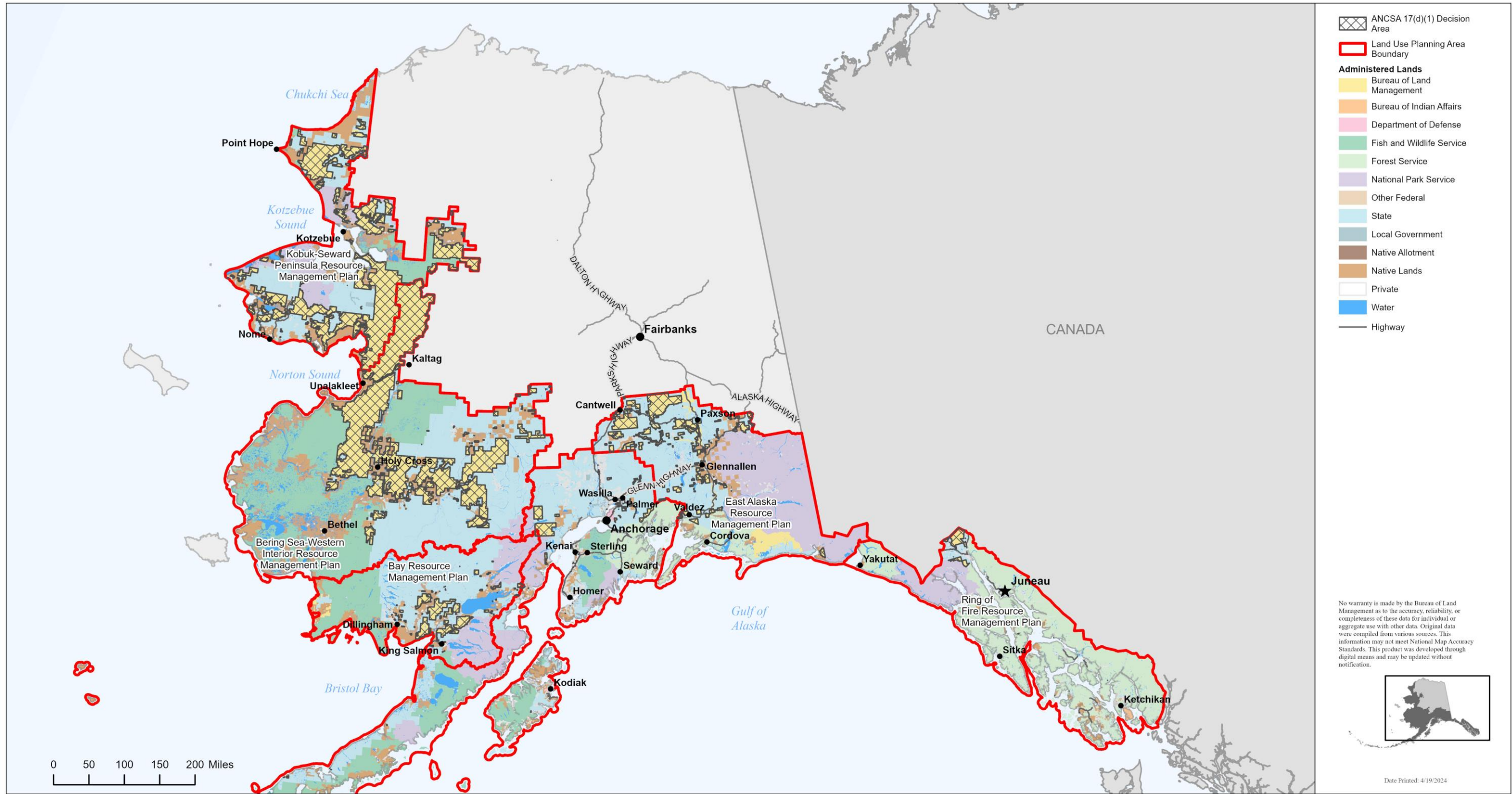

Figure 1.2-1. ANCSA 17(d)(1) withdrawals for all planning areas in the decision area.

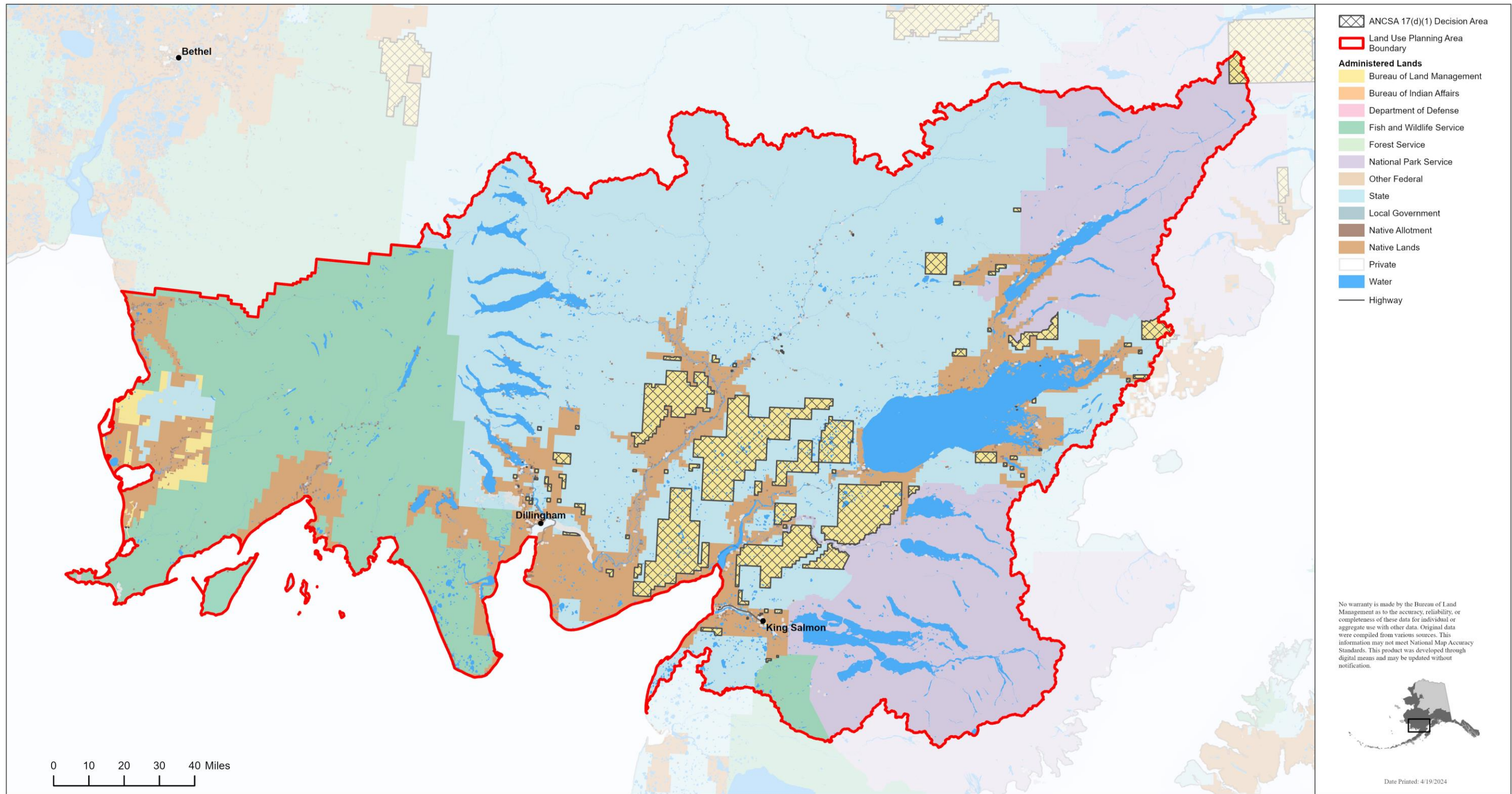

Figure 1.2-2. Bay planning area with ANCSA 17(d)(1) withdrawals.

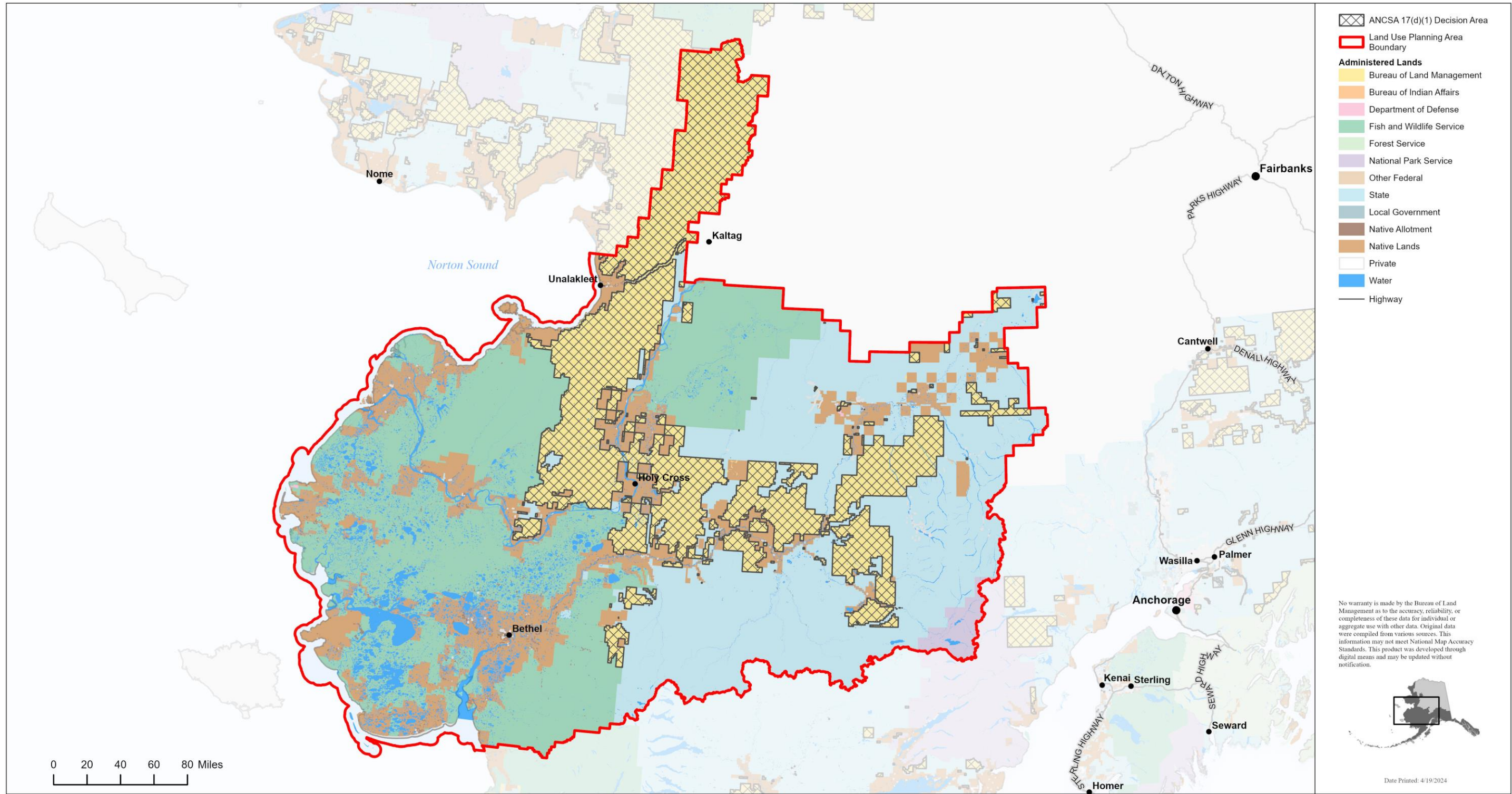

Figure 1.2-3. Bering Sea-Western Interior planning area with ANCSA 17(d)(1) withdrawals.

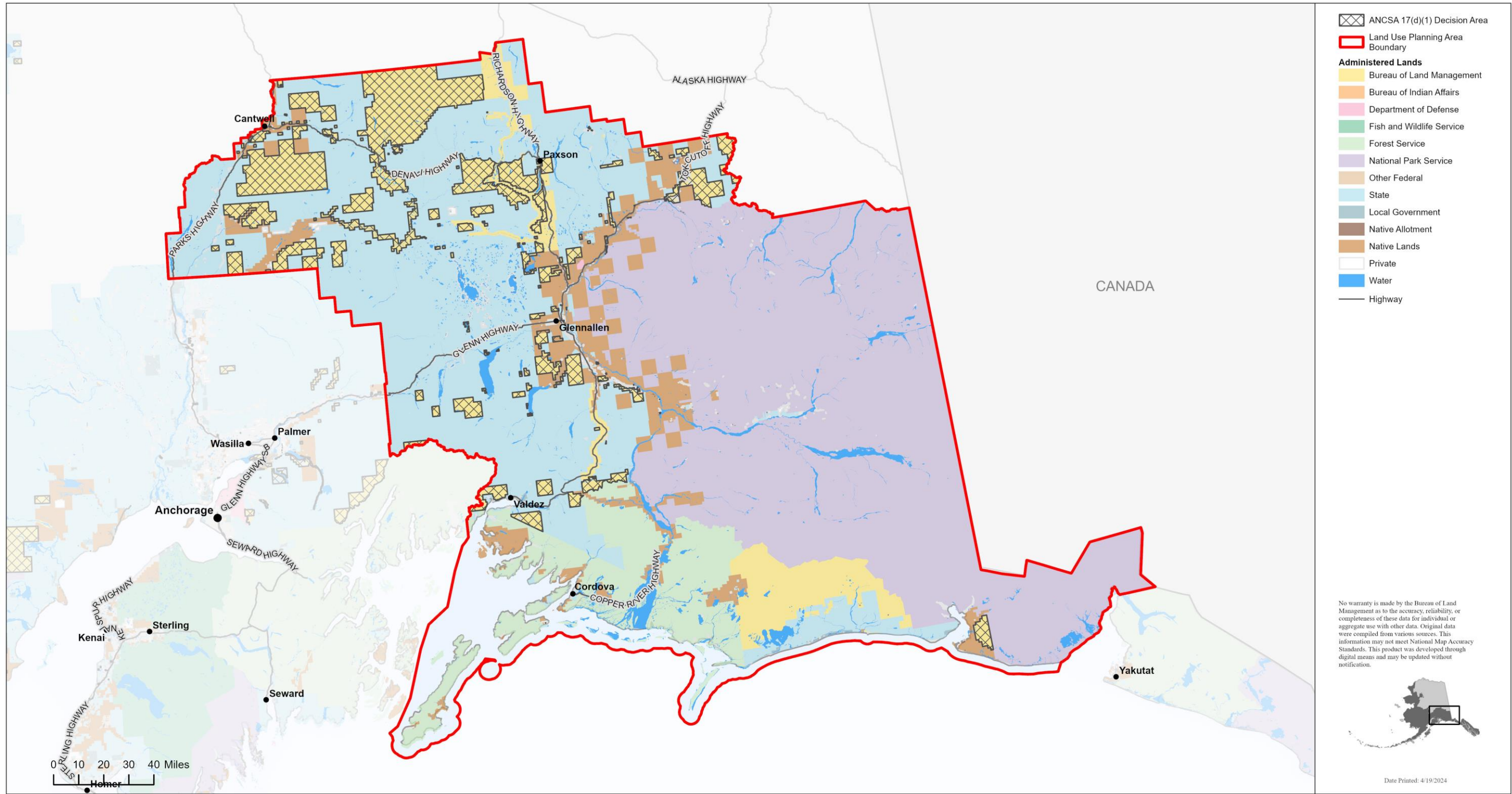

Figure 1.2-4. East Alaska planning area with ANCSA 17(d)(1) withdrawals.

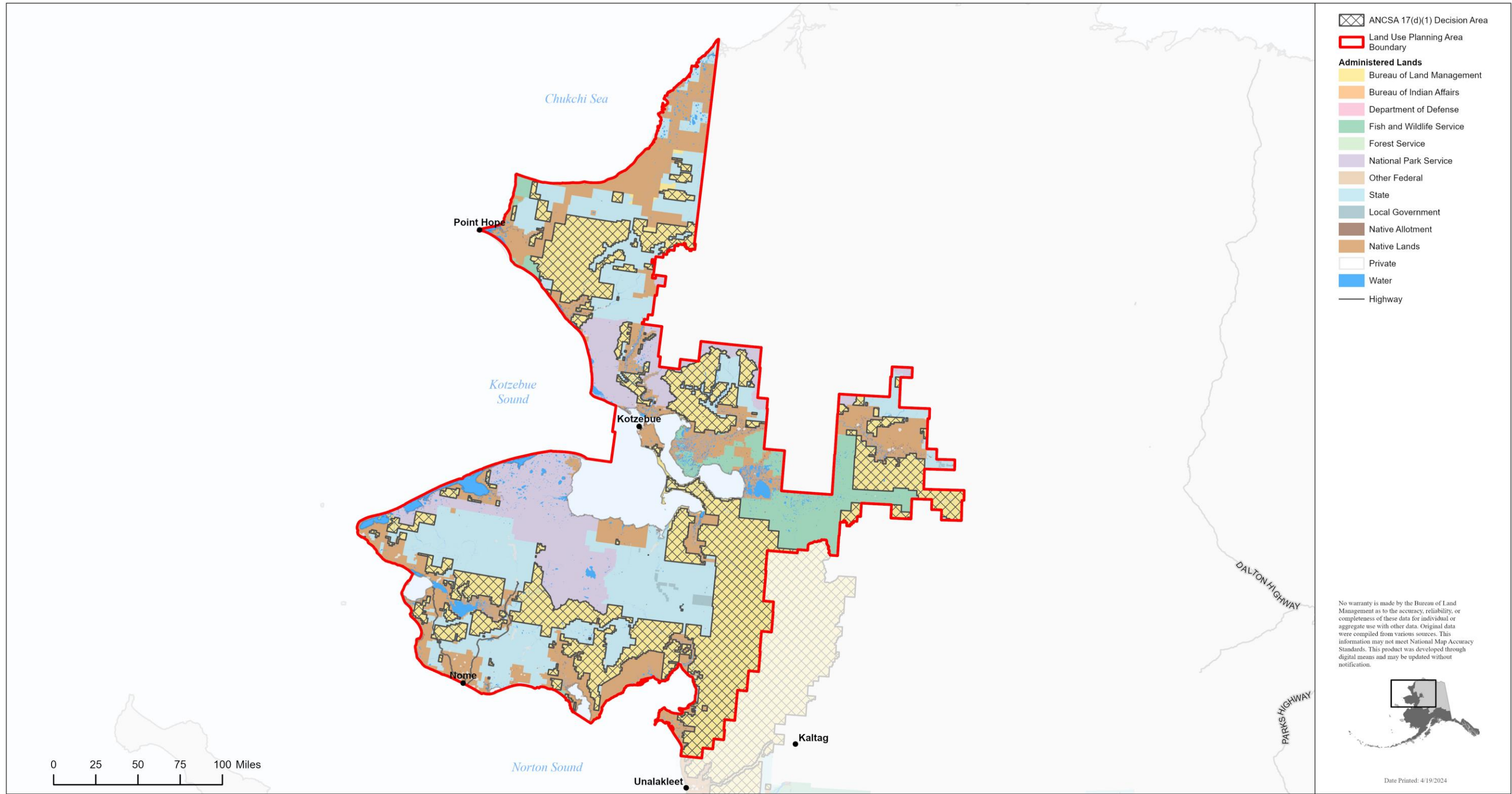

Figure 1.2-5. Kobuk-Seward Peninsula planning area with ANCSA 17(d)(1) withdrawals.

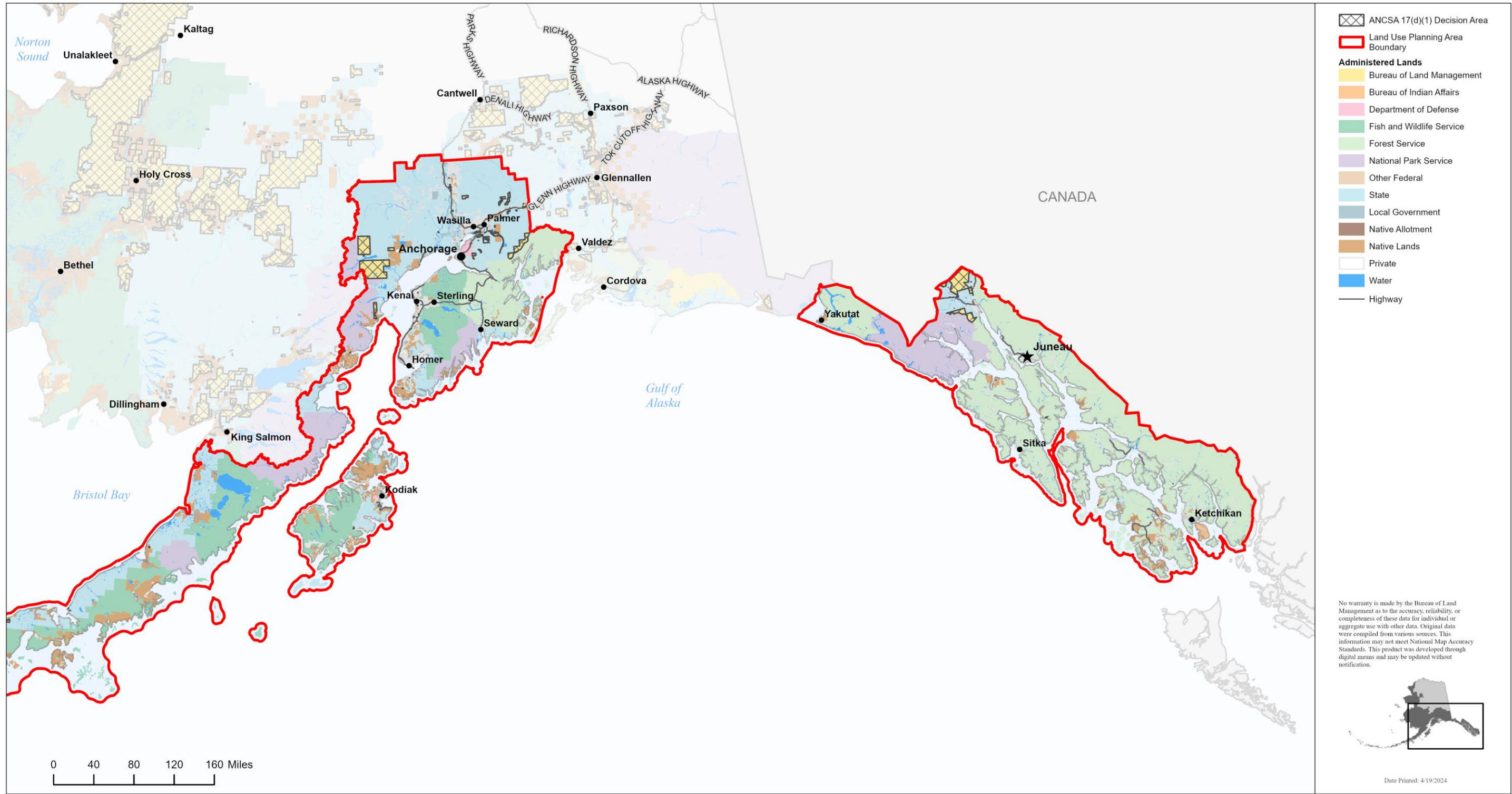

Figure 1.2-6. Ring of Fire planning area with ANCSA 17(d)(1) withdrawals.

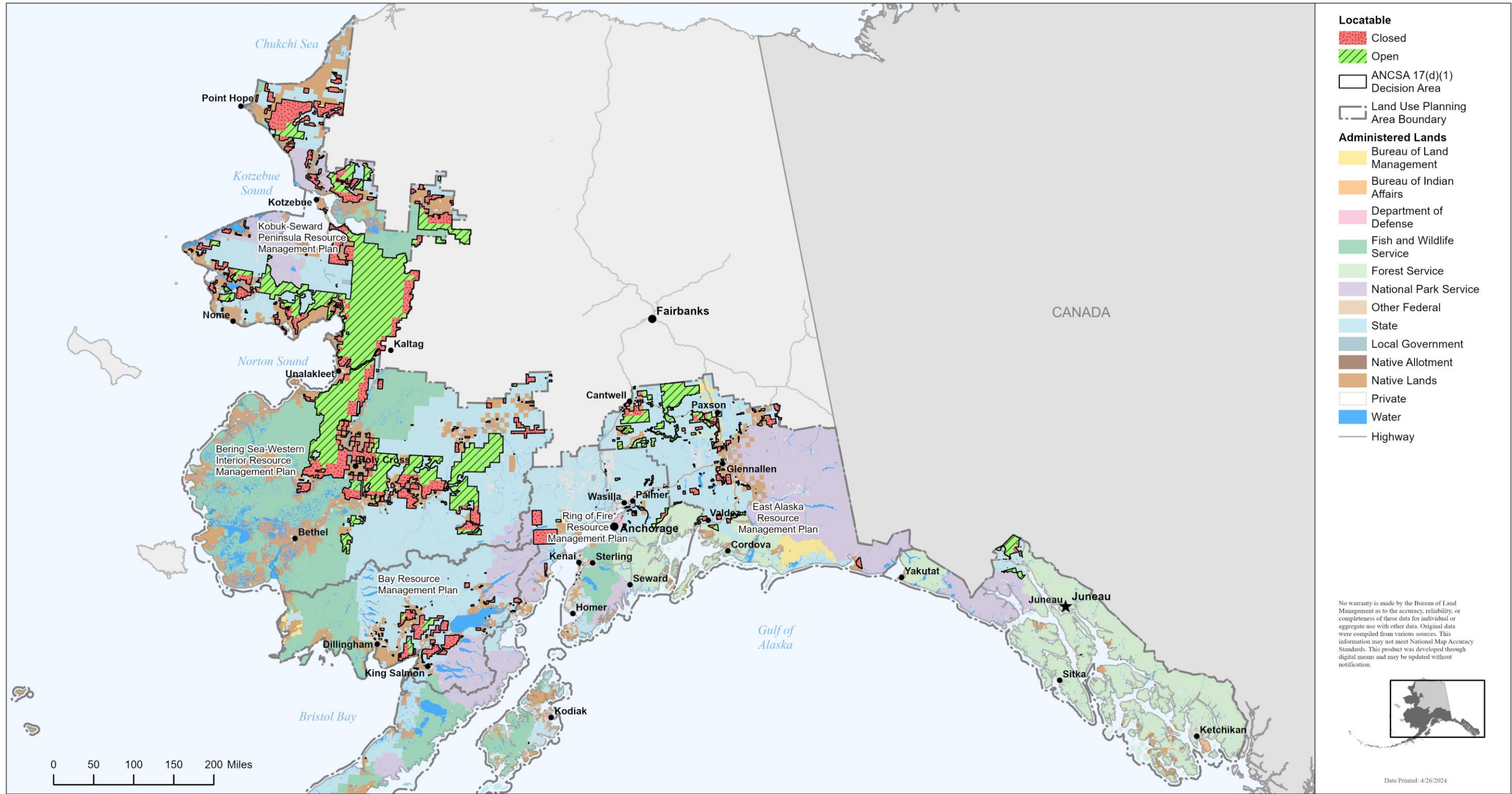

Figure 1.2-7. ANCSA 17(d)(1) withdrawals currently open or closed to mineral entry in the decision area.

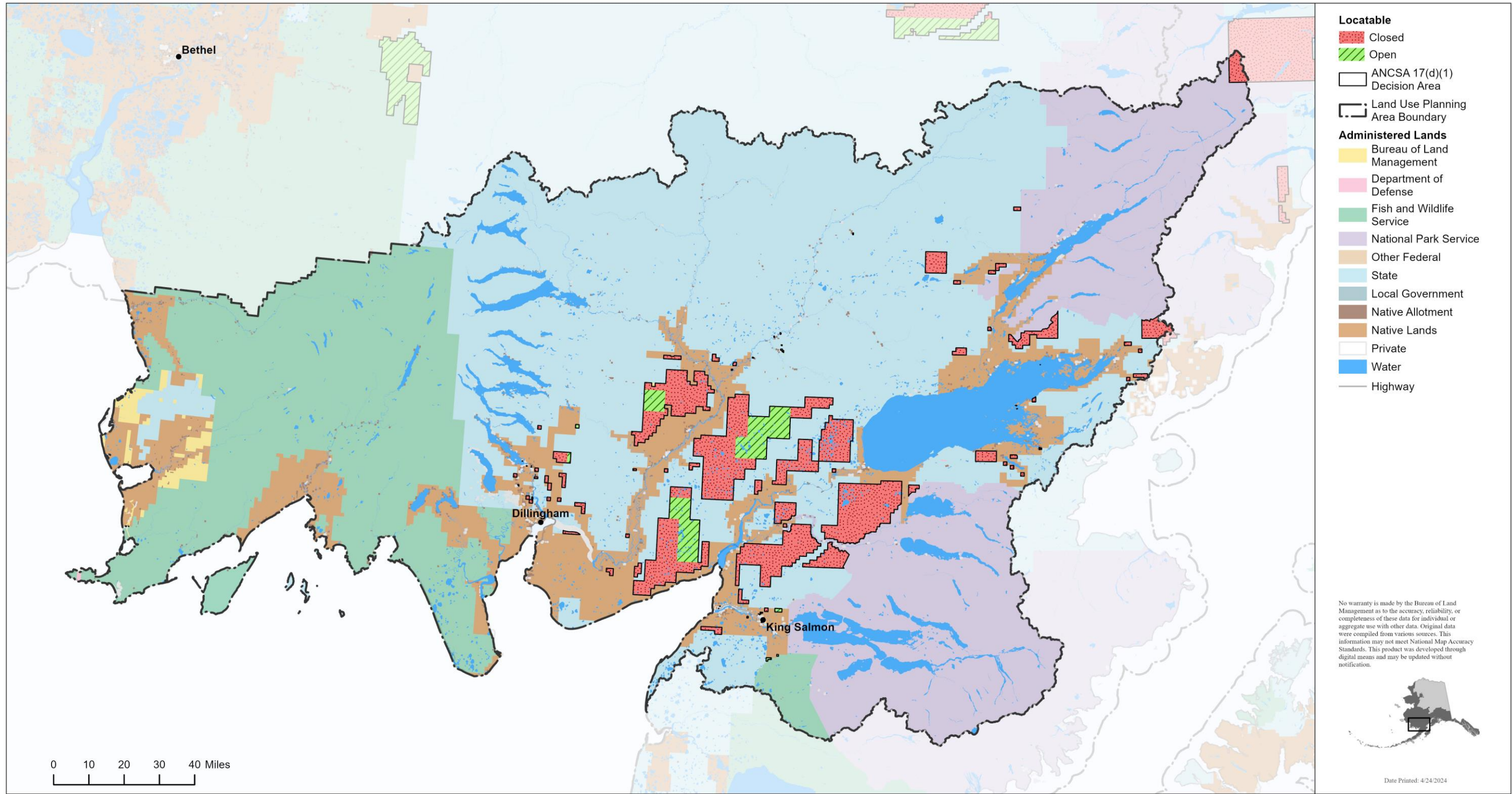

Figure 1.2-8. ANCSA 17(d)(1) withdrawals currently open or closed to mineral entry in the Bay planning area.

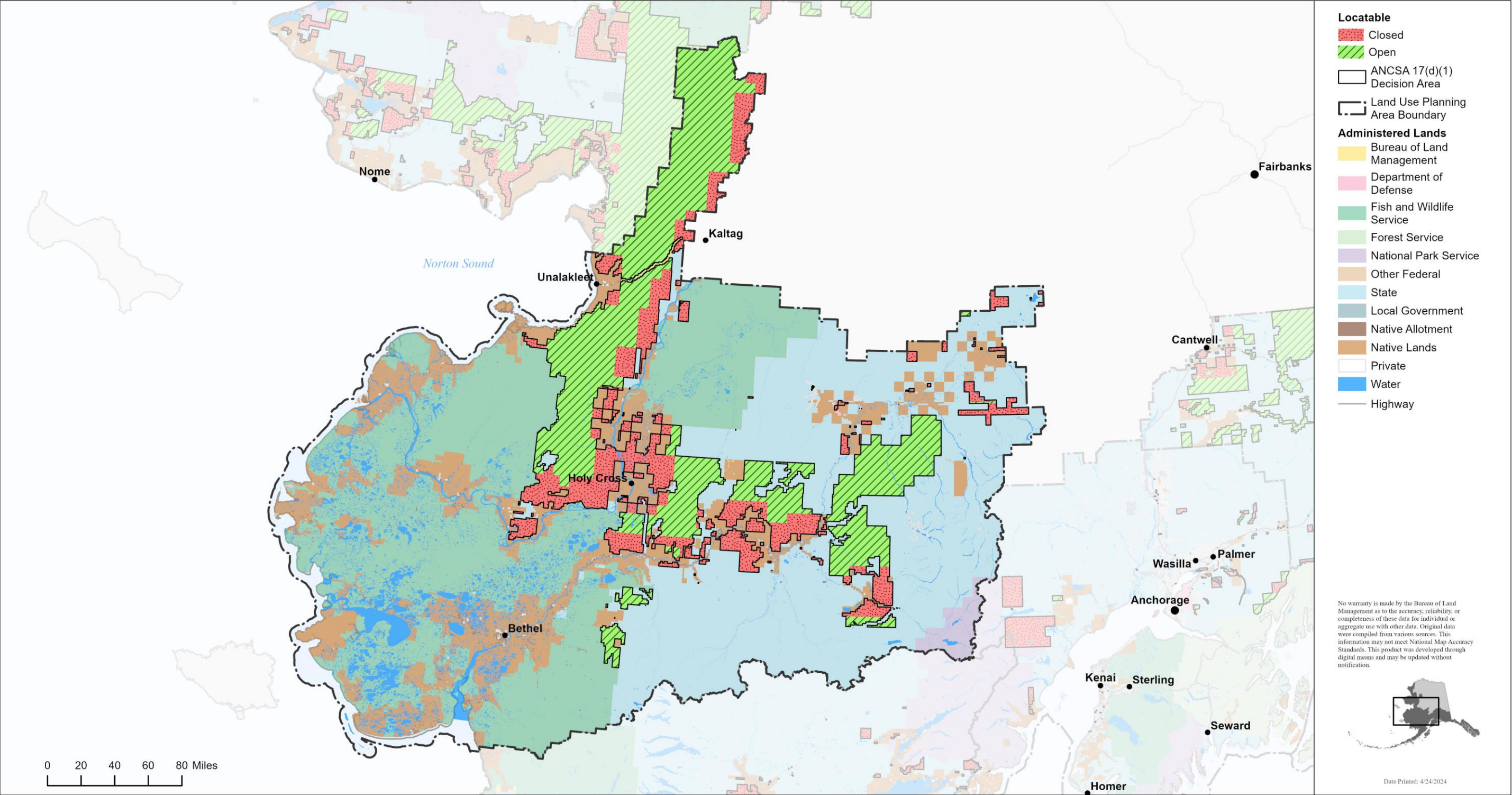

Figure 1.2-9. ANCSA 17(d)(1) withdrawals currently open or closed to mineral entry in the Bering Sea-Western Interior planning area.

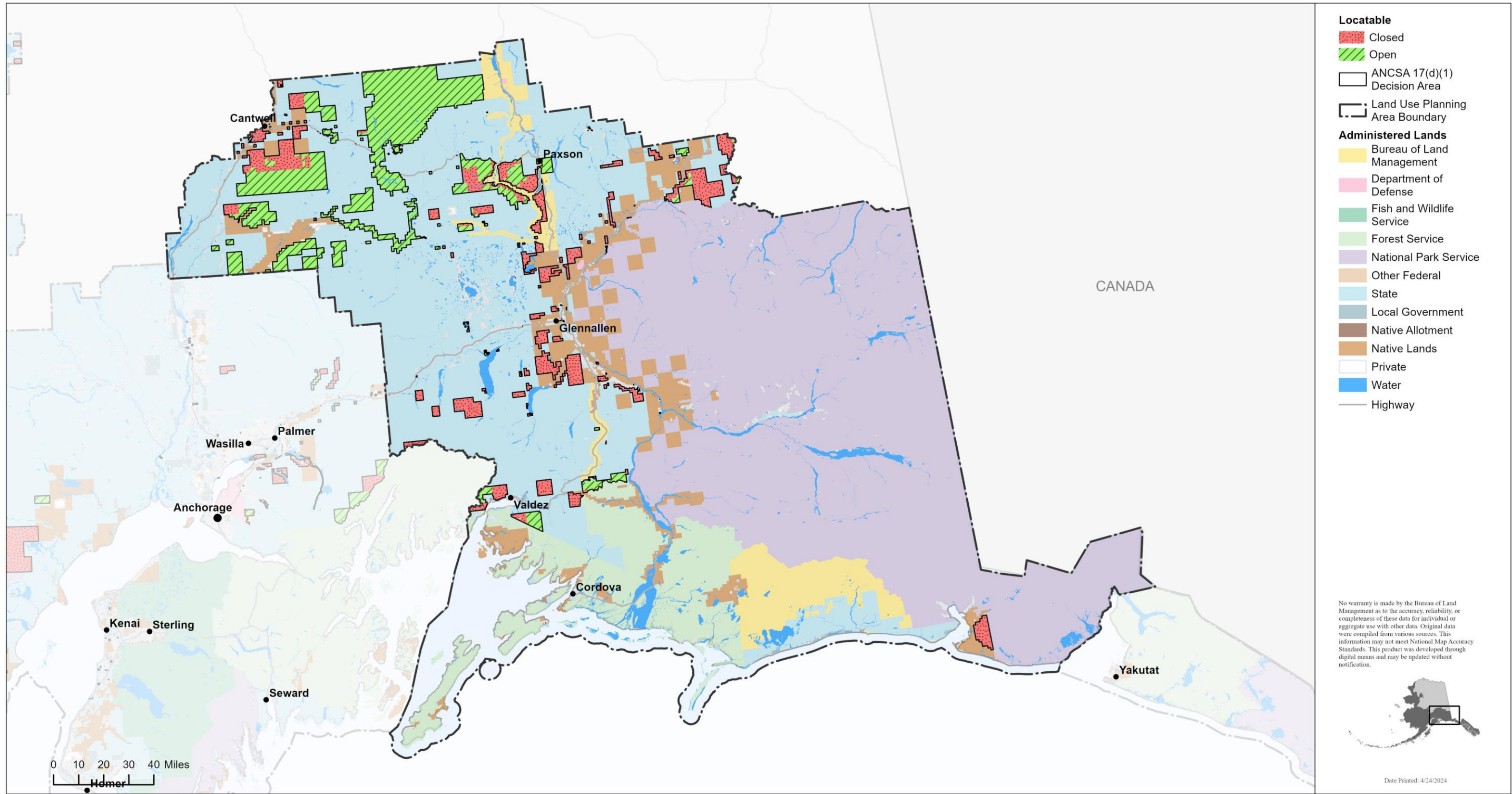

Figure 1.2-10. ANCSA 17(d)(1) withdrawals currently open or closed to mineral entry in the East Alaska planning area.

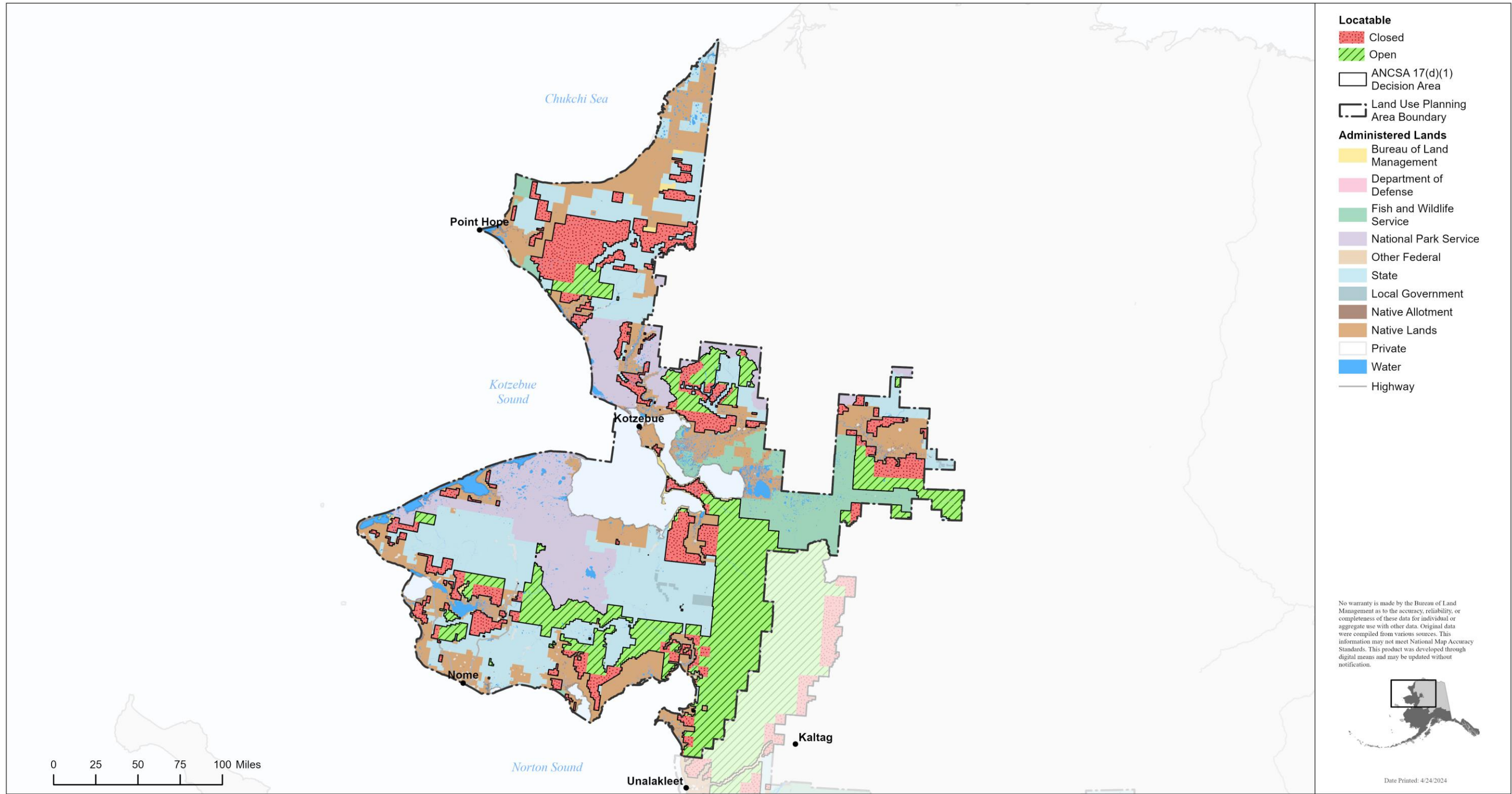

Figure 1.2-11. ANCSA 17(d)(1) withdrawals currently open or closed to mineral entry in the Kobuk-Seward Peninsula planning area.

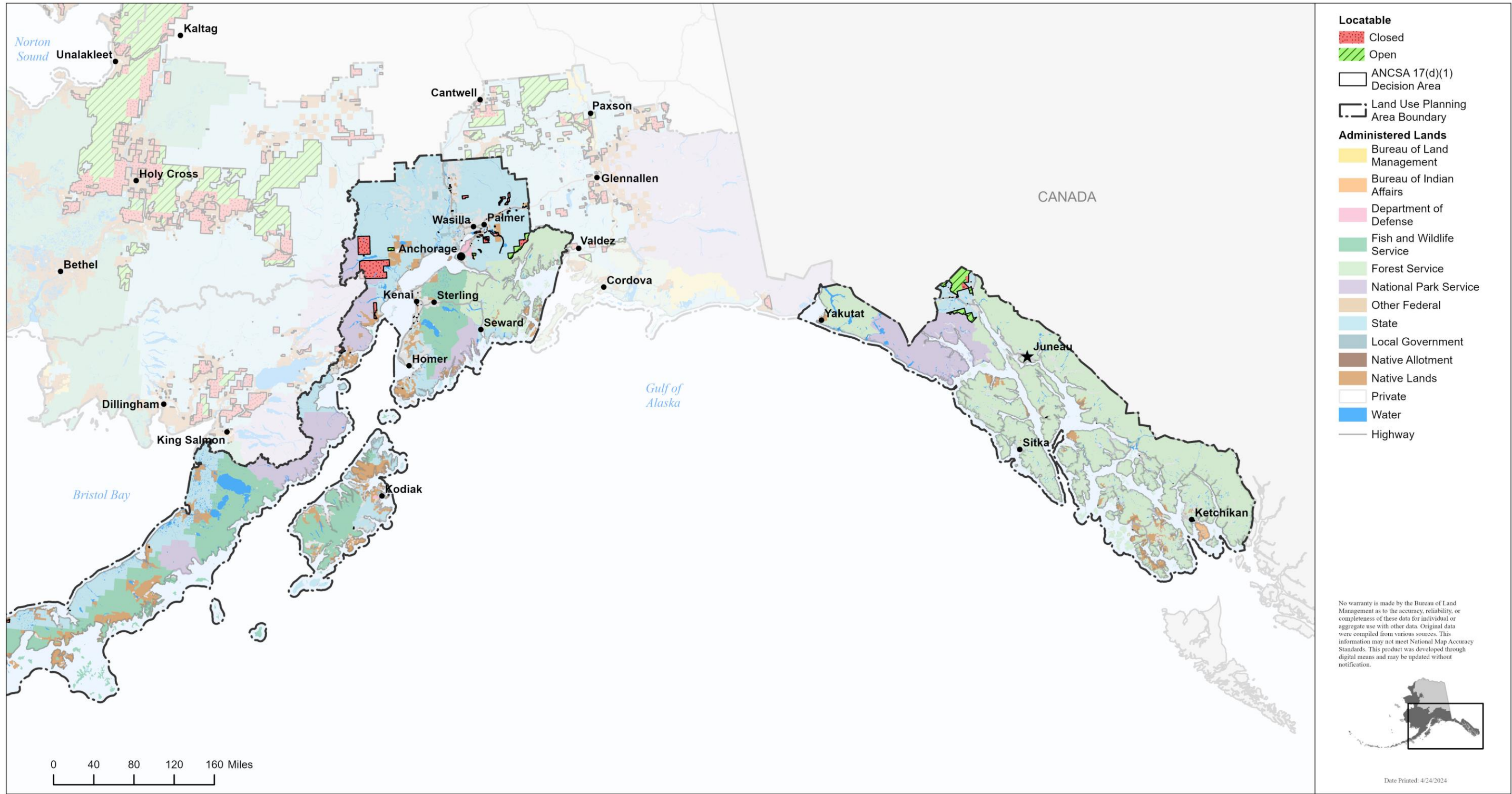

Figure 1.2-12. ANCSA 17(d)(1) withdrawals currently open or closed to mineral entry in the Ring of Fire planning area.

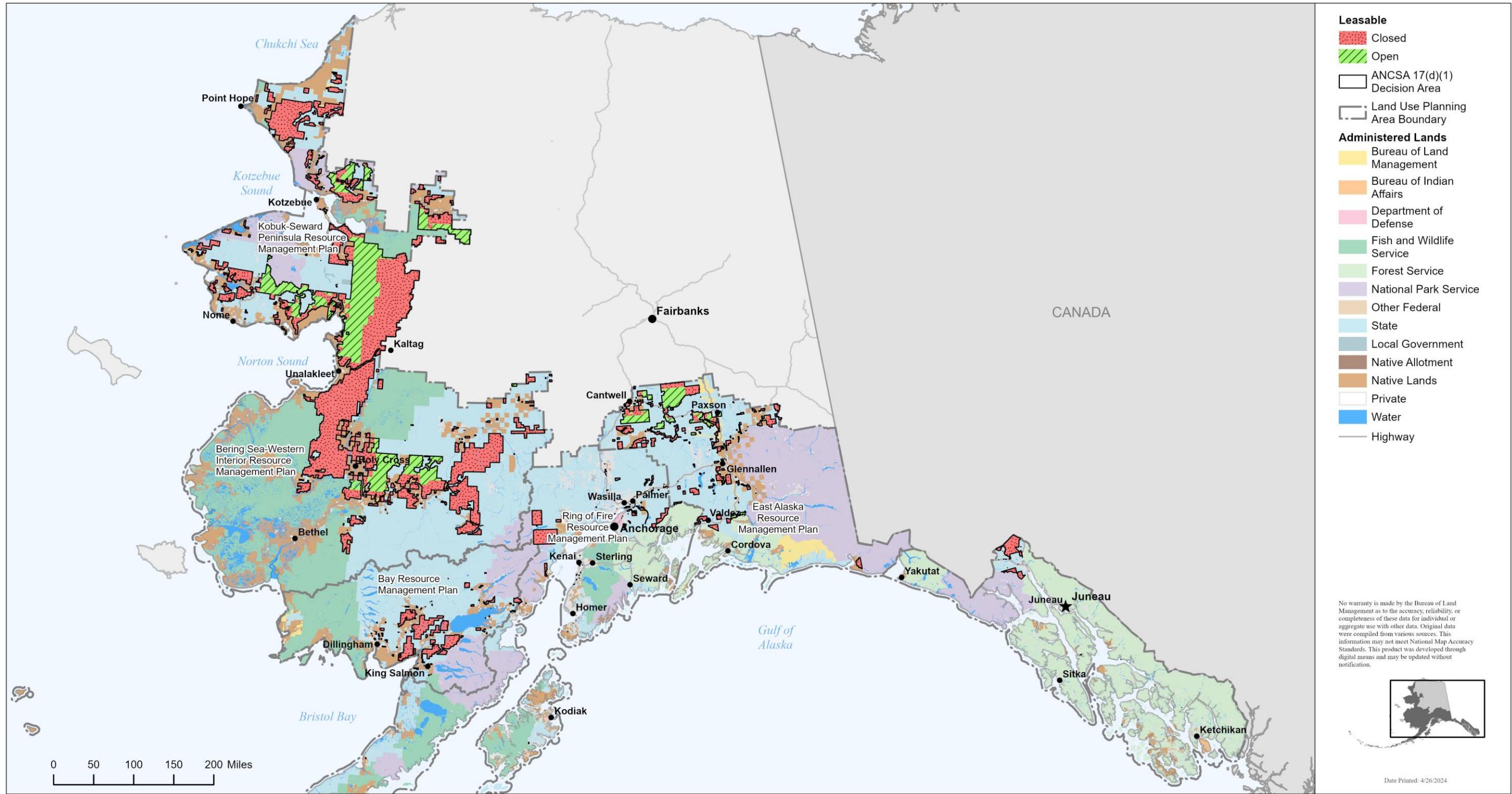

Figure 1.2-13. ANCSA 17(d)(1) withdrawals currently open or closed to mineral leasing in the decision area.

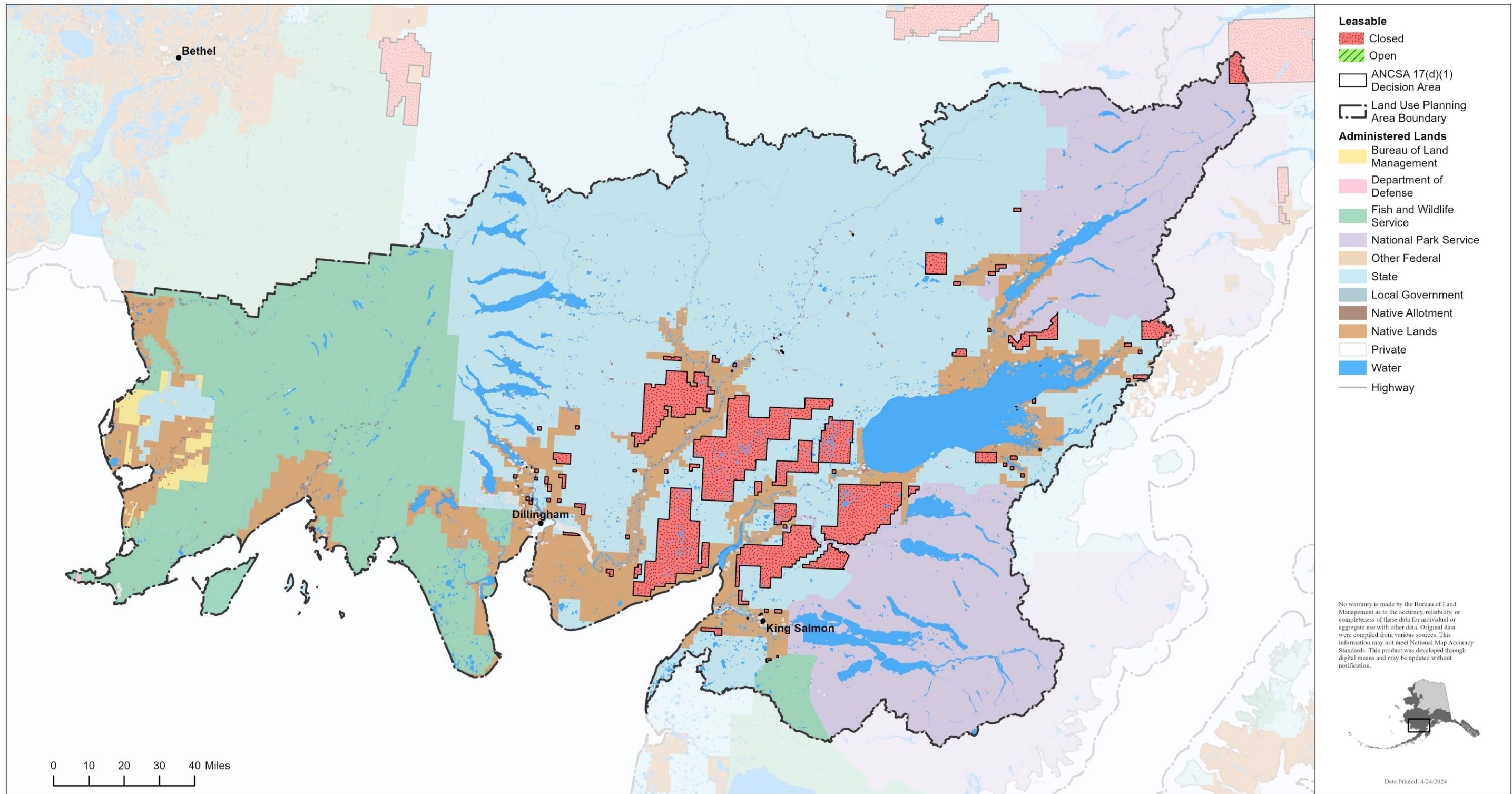

Figure 1.2-14. ANCSA 17(d)(1) withdrawals currently open or closed to mineral leasing in the Bay planning area.

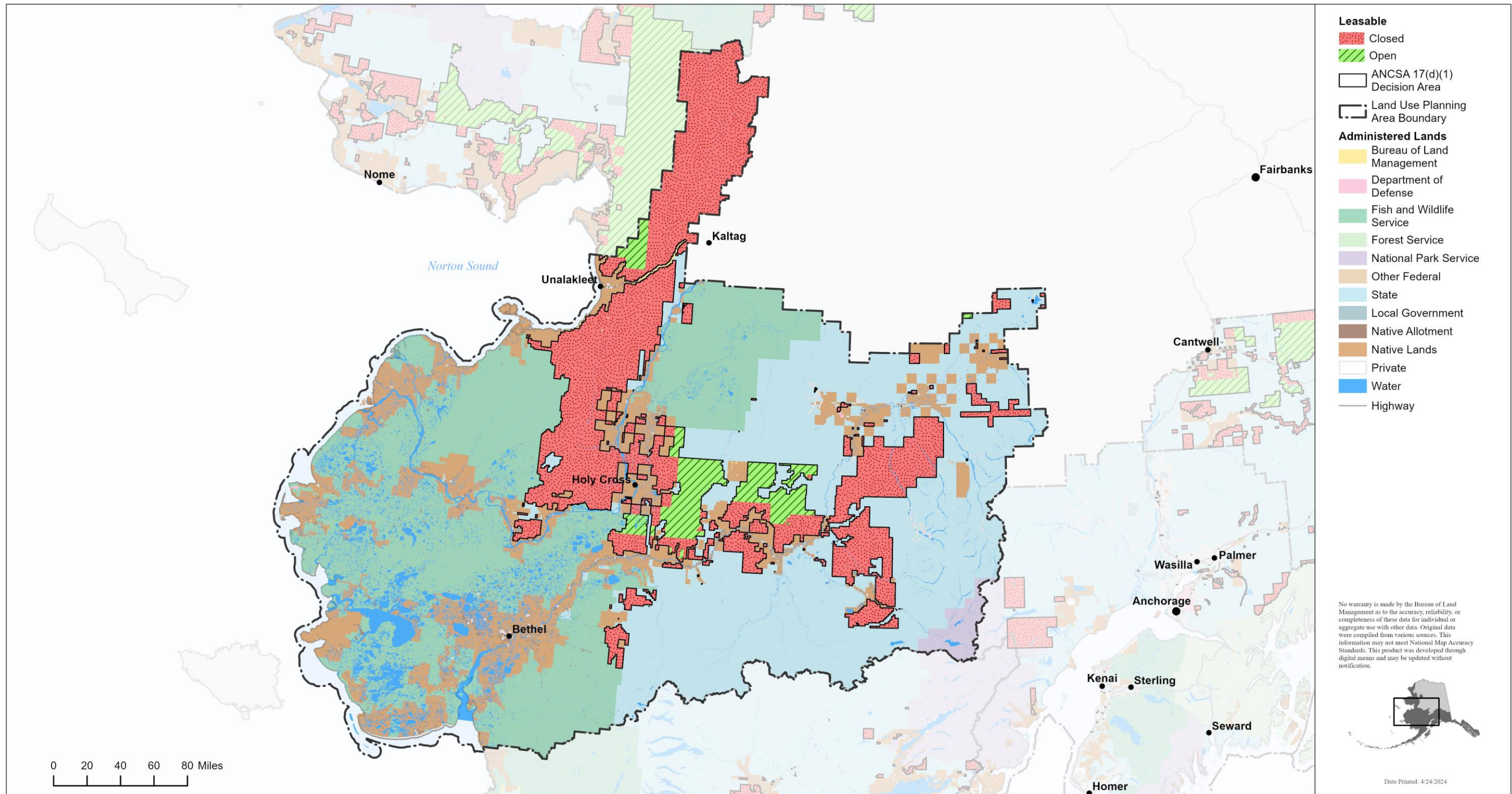

Figure 1.2-15. ANCSA 17(d)(1) withdrawals currently open or closed to mineral leasing in the Bering Sea-Western Interior planning area.

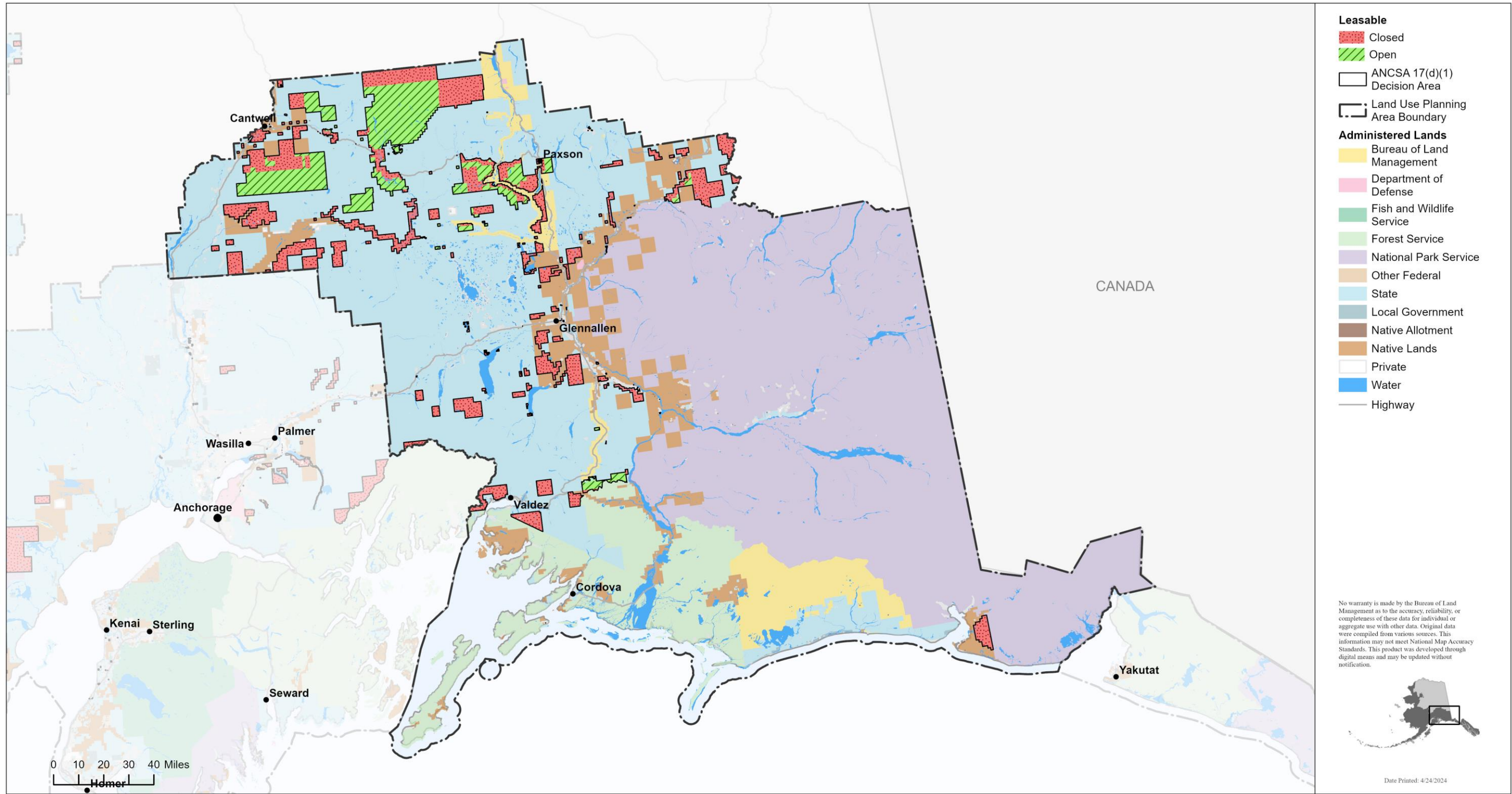

Figure 1.2-16. ANCSA 17(d)(1) withdrawals currently open or closed to mineral leasing in the East Alaska planning area.

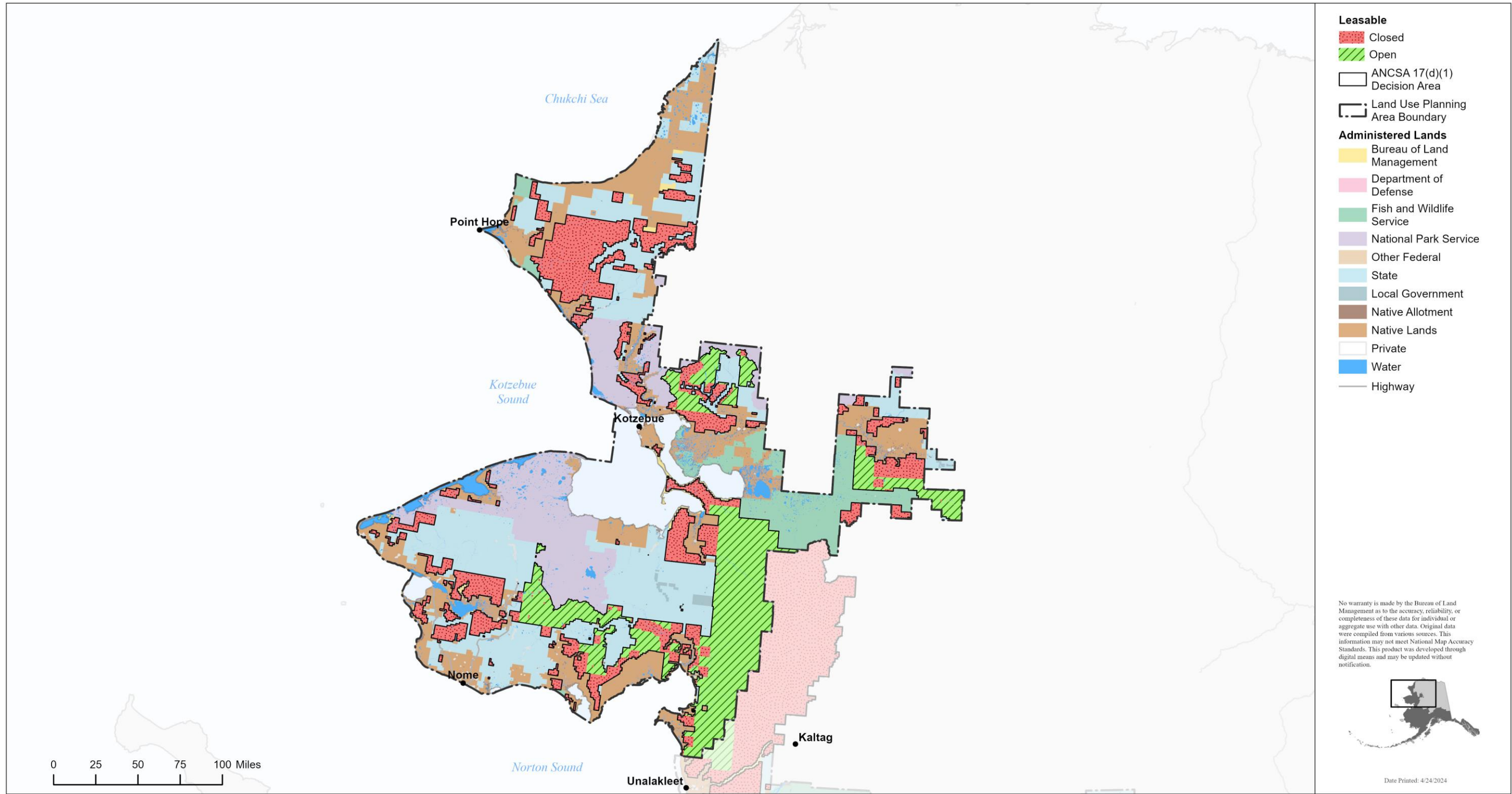

Figure 1.2-17. ANCSA 17(d)(1) withdrawals currently open or closed to mineral leasing in the Kobuk-Seward Peninsula planning area.

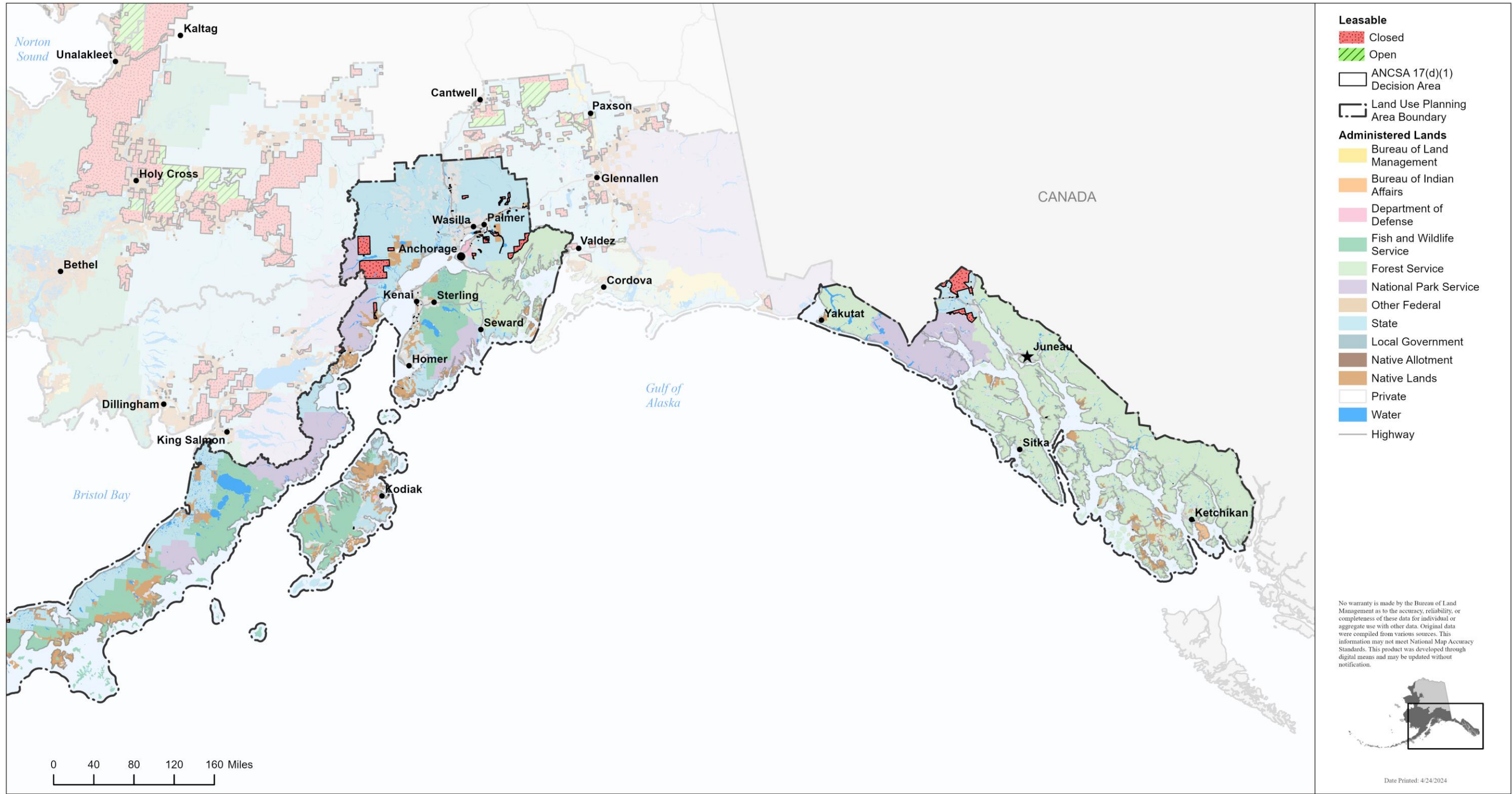

Figure 1.2-18. ANCSA 17(d)(1) withdrawals currently open or closed to mineral leasing in the Ring of Fire planning area.

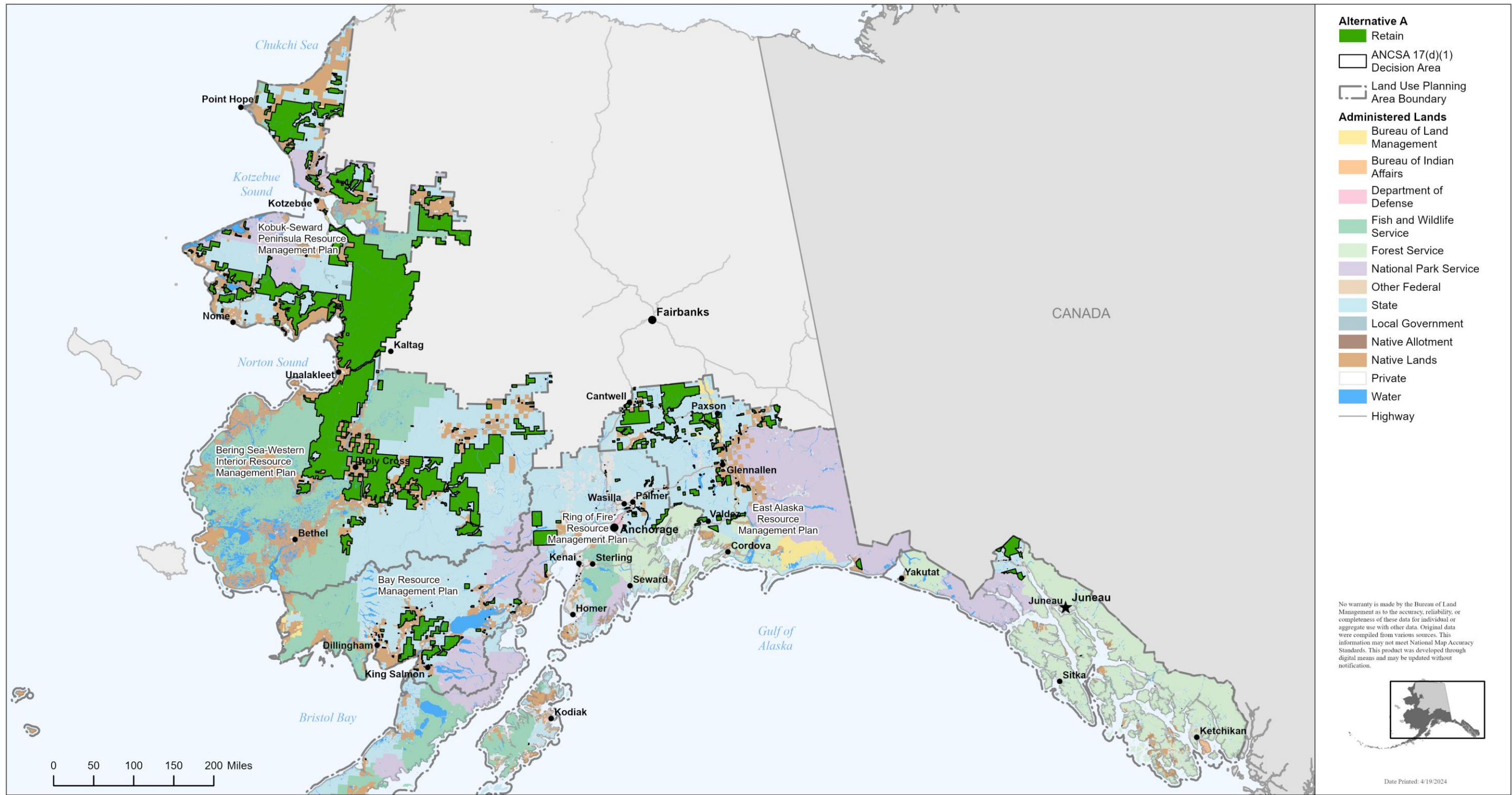

Figure 2.2-1. All planning areas, Alternative A.

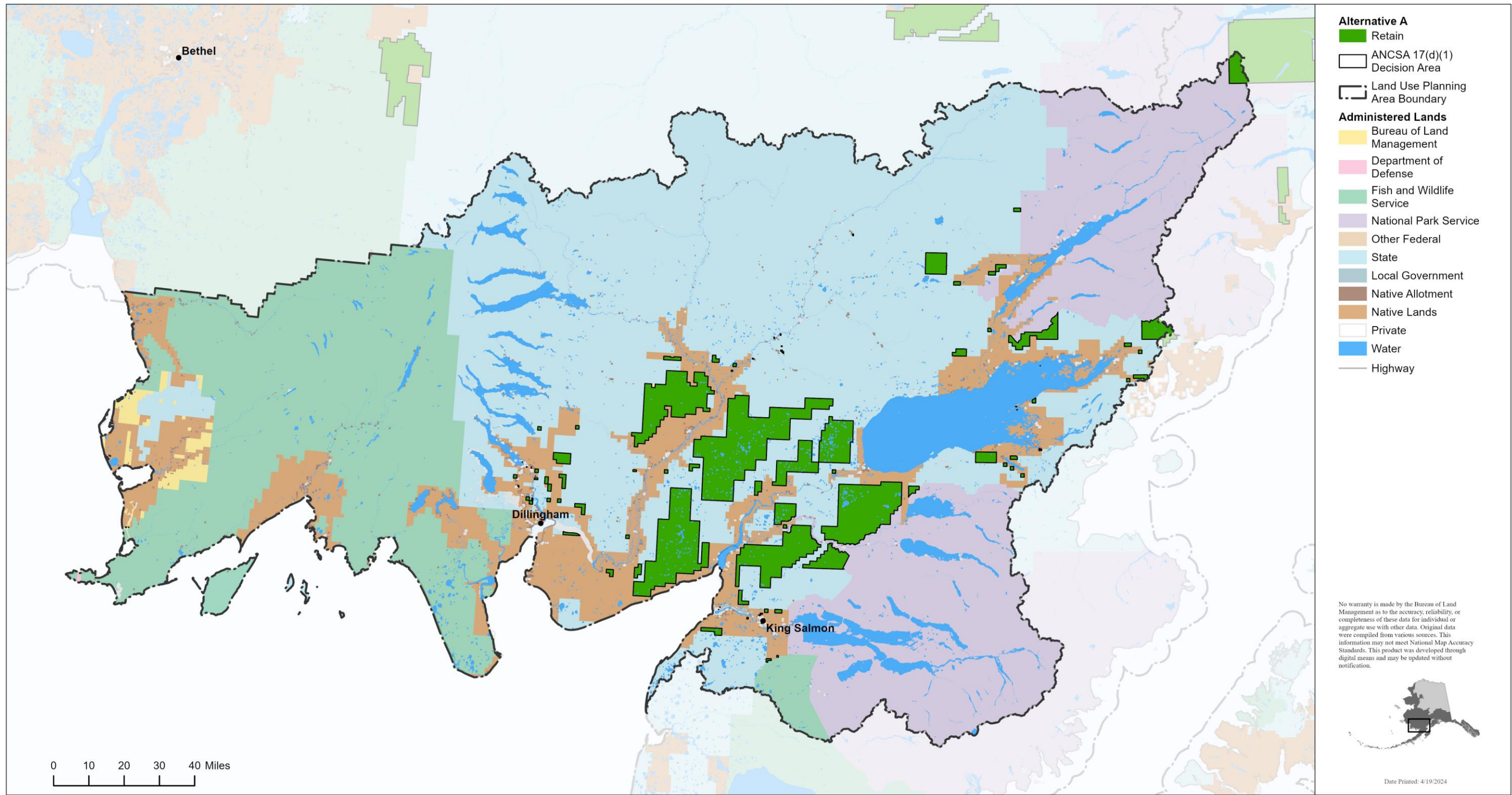

Figure 2.2-2. Bay planning area, Alternative A.

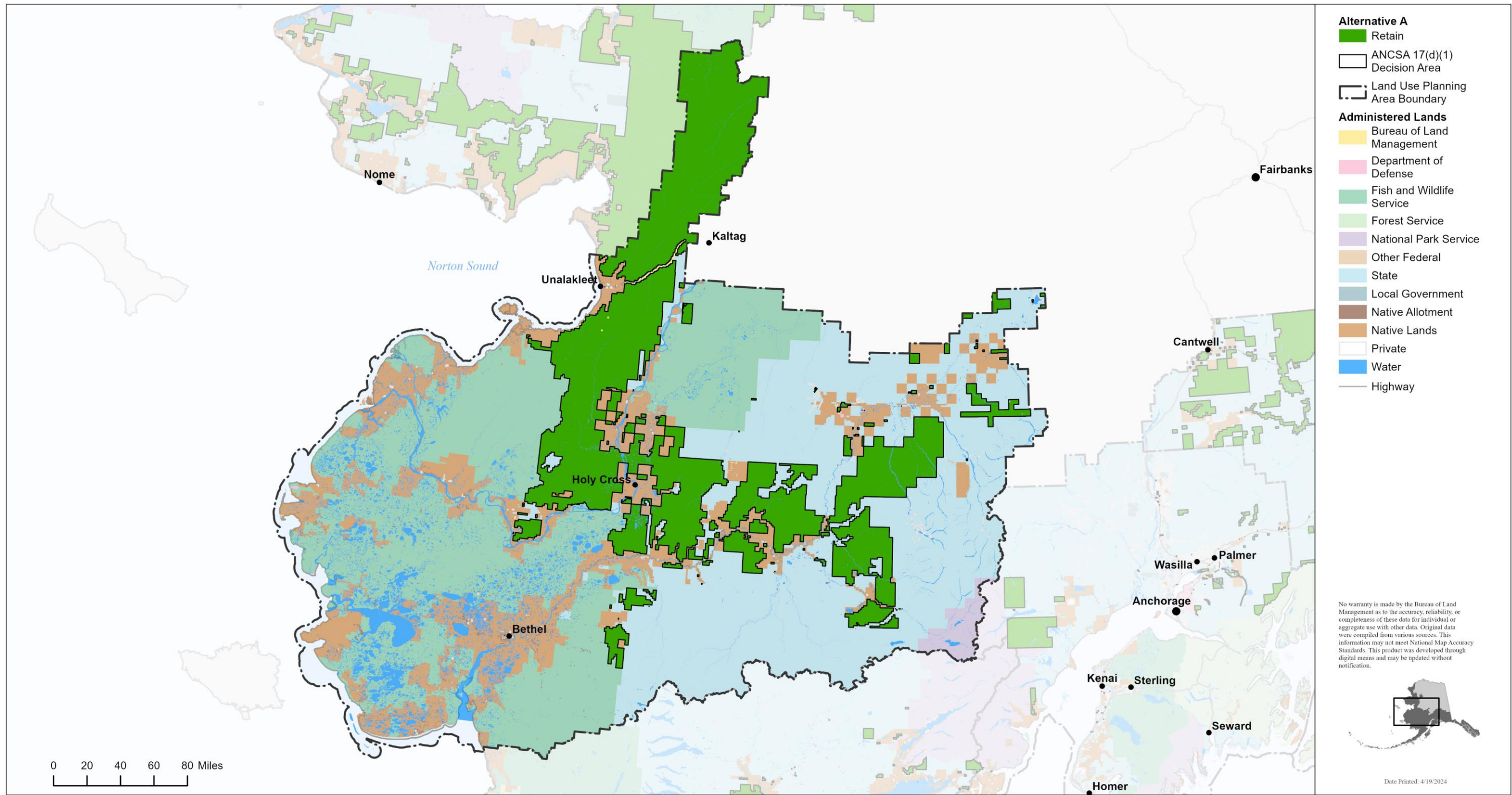

Figure 2.2-3. Bering Sea-Western Interior planning area, Alternative A.

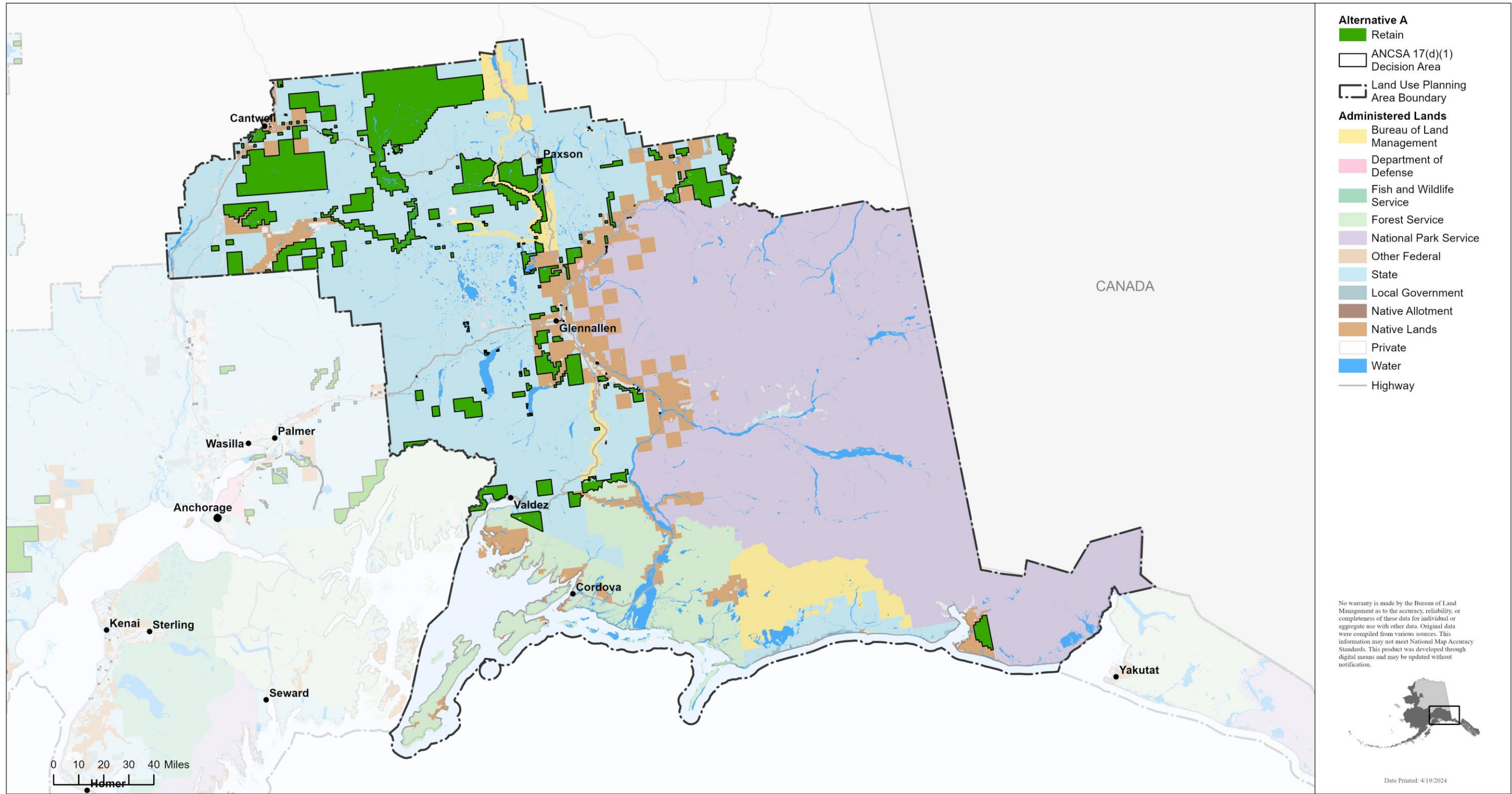

Figure 2.2-4. East Alaska planning area, Alternative A.

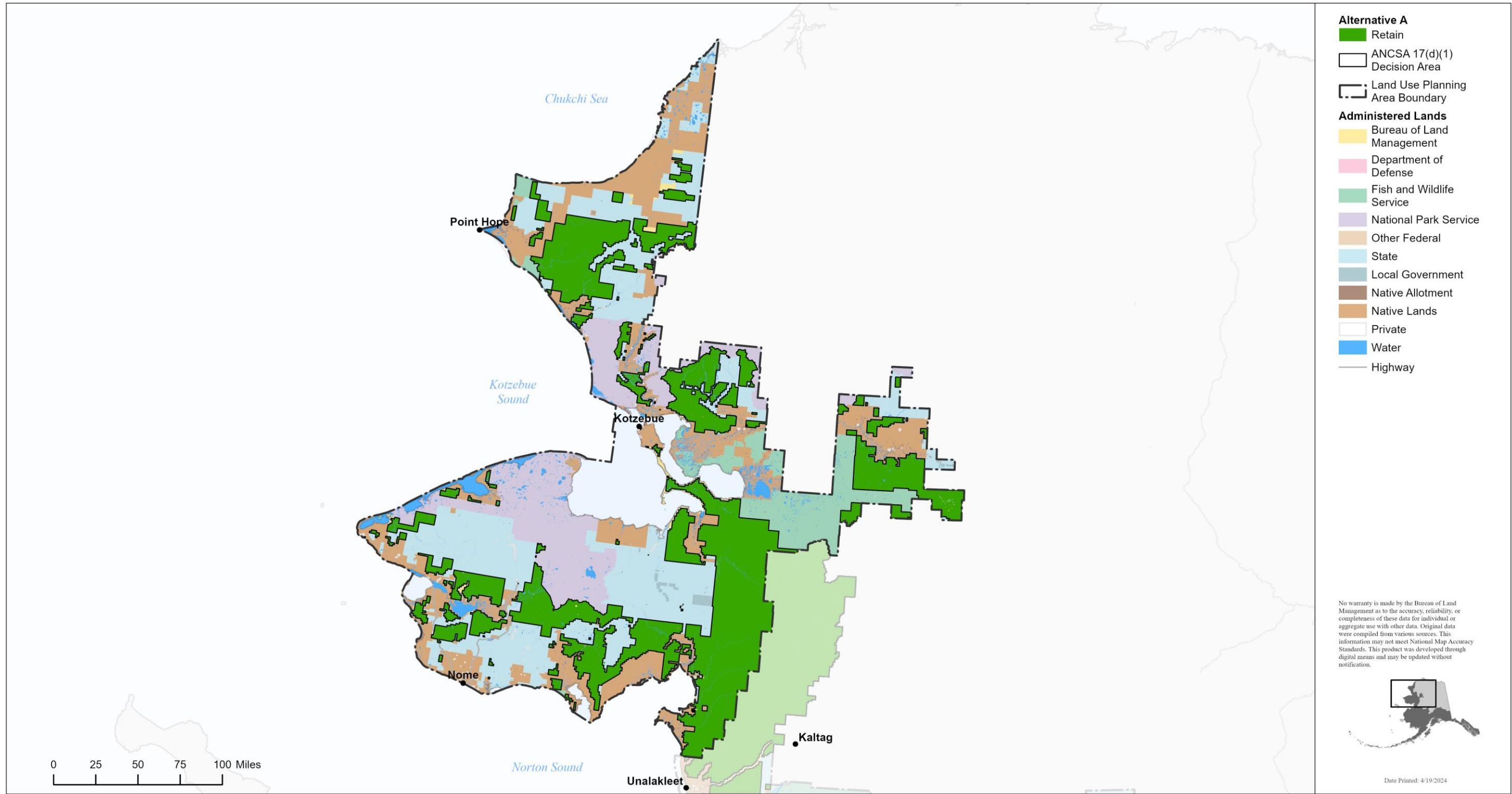

Figure 2.2-5. Kobuk-Seward Peninsula planning area, Alternative A.

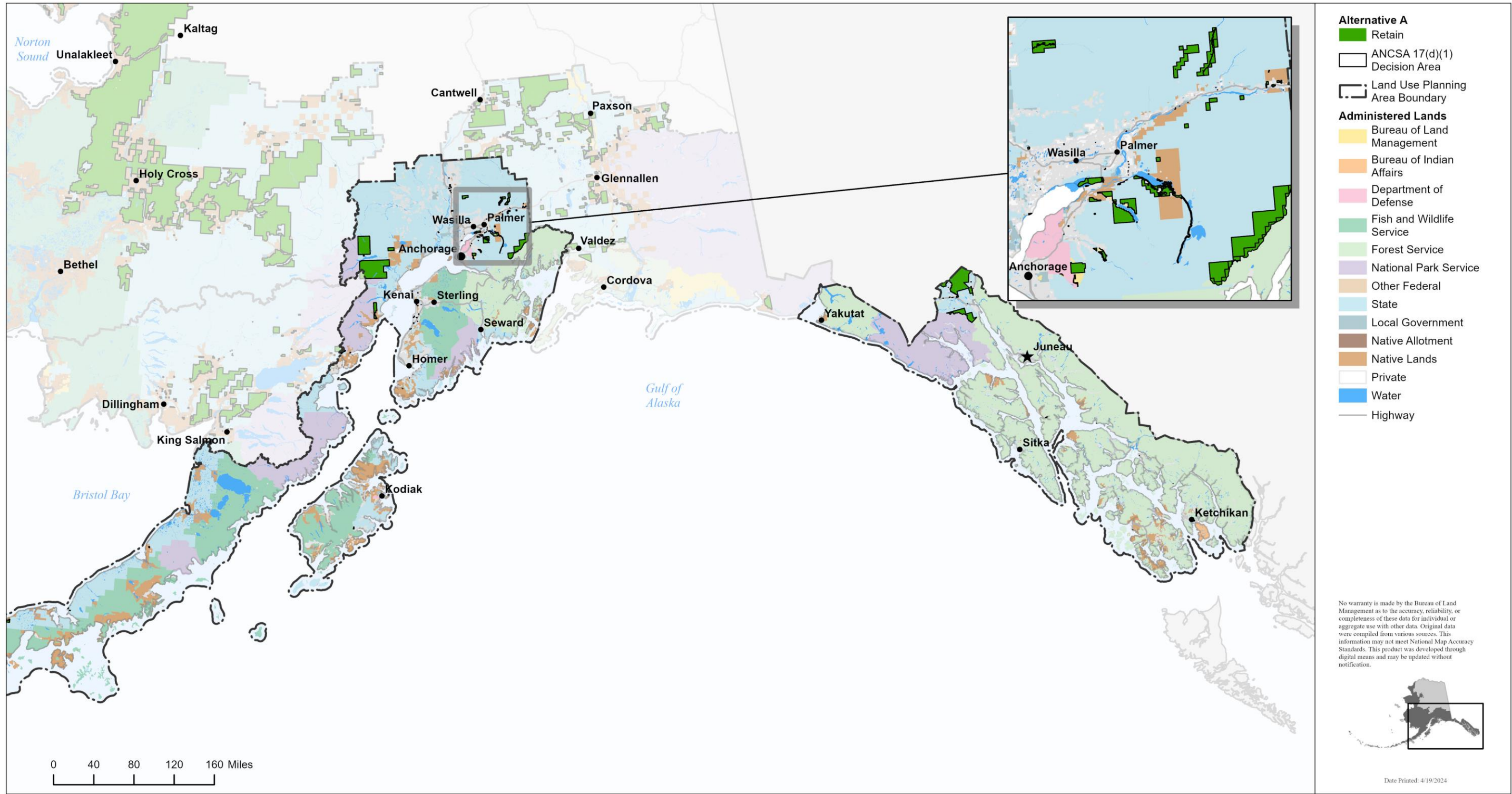

Figure 2.2-6. Ring of Fire planning area, Alternative A.

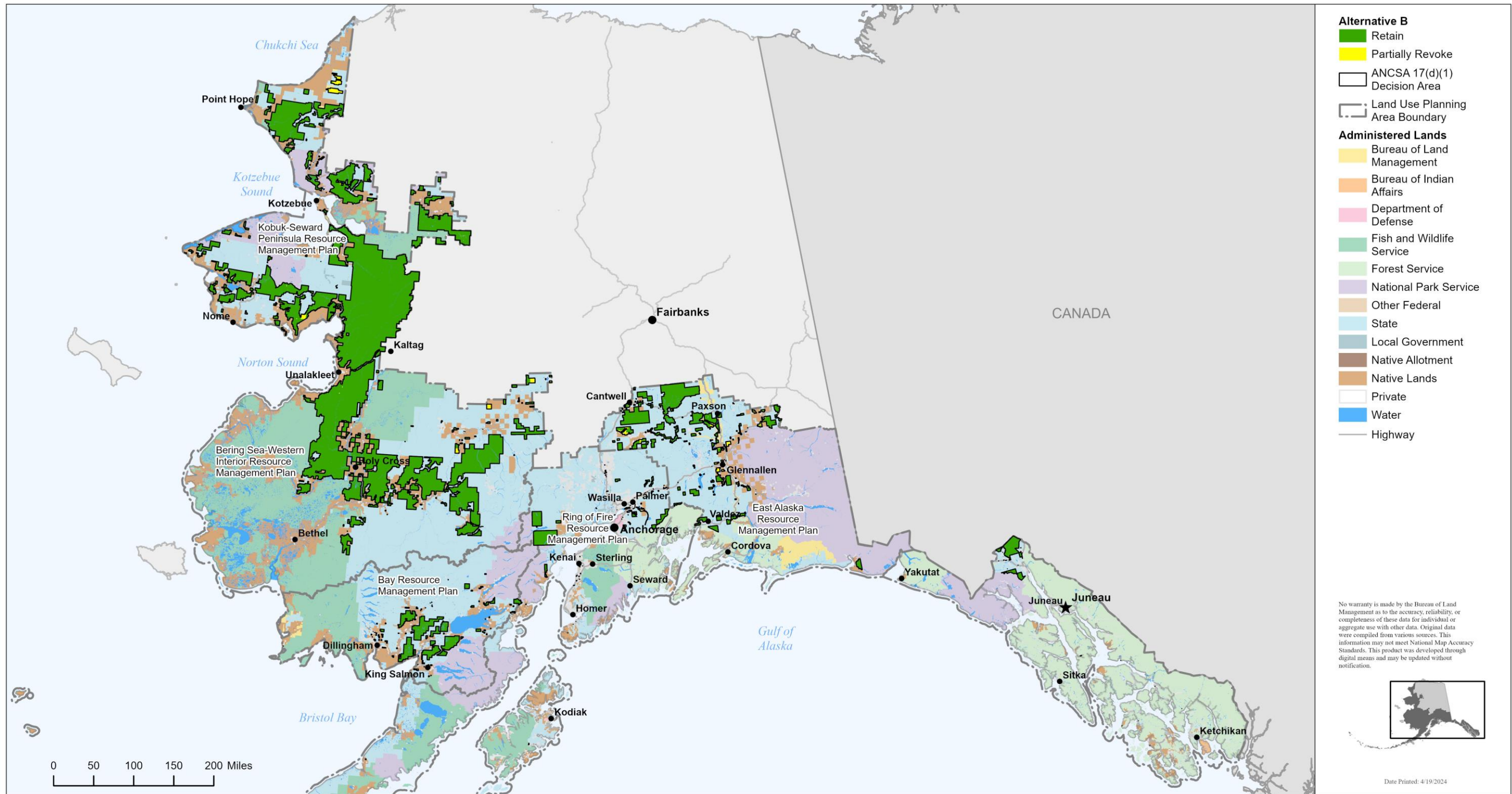

Figure 2.3-1. All planning areas, Alternative B.

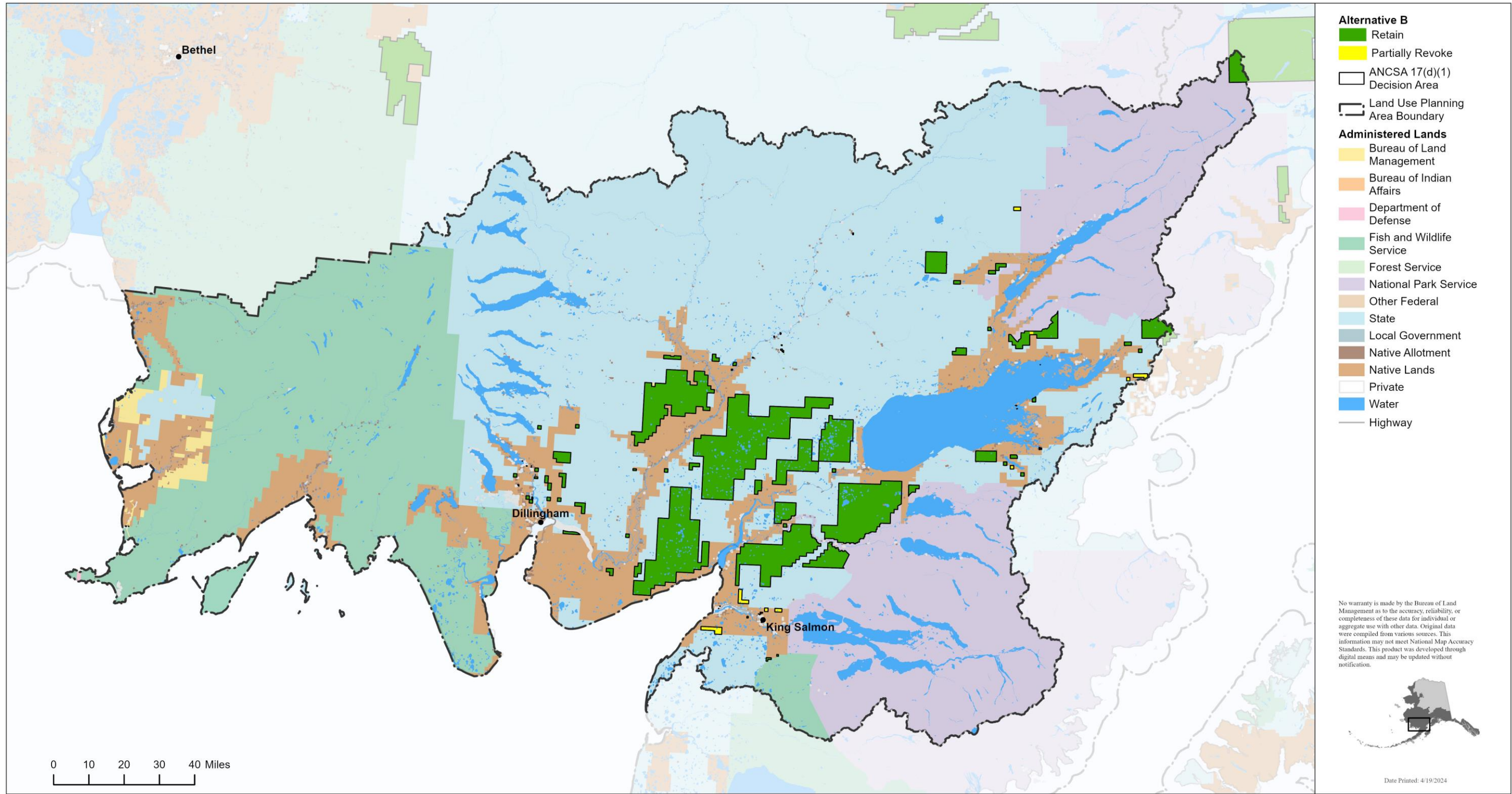

Figure 2.3-2. Bay planning area, Alternative B.

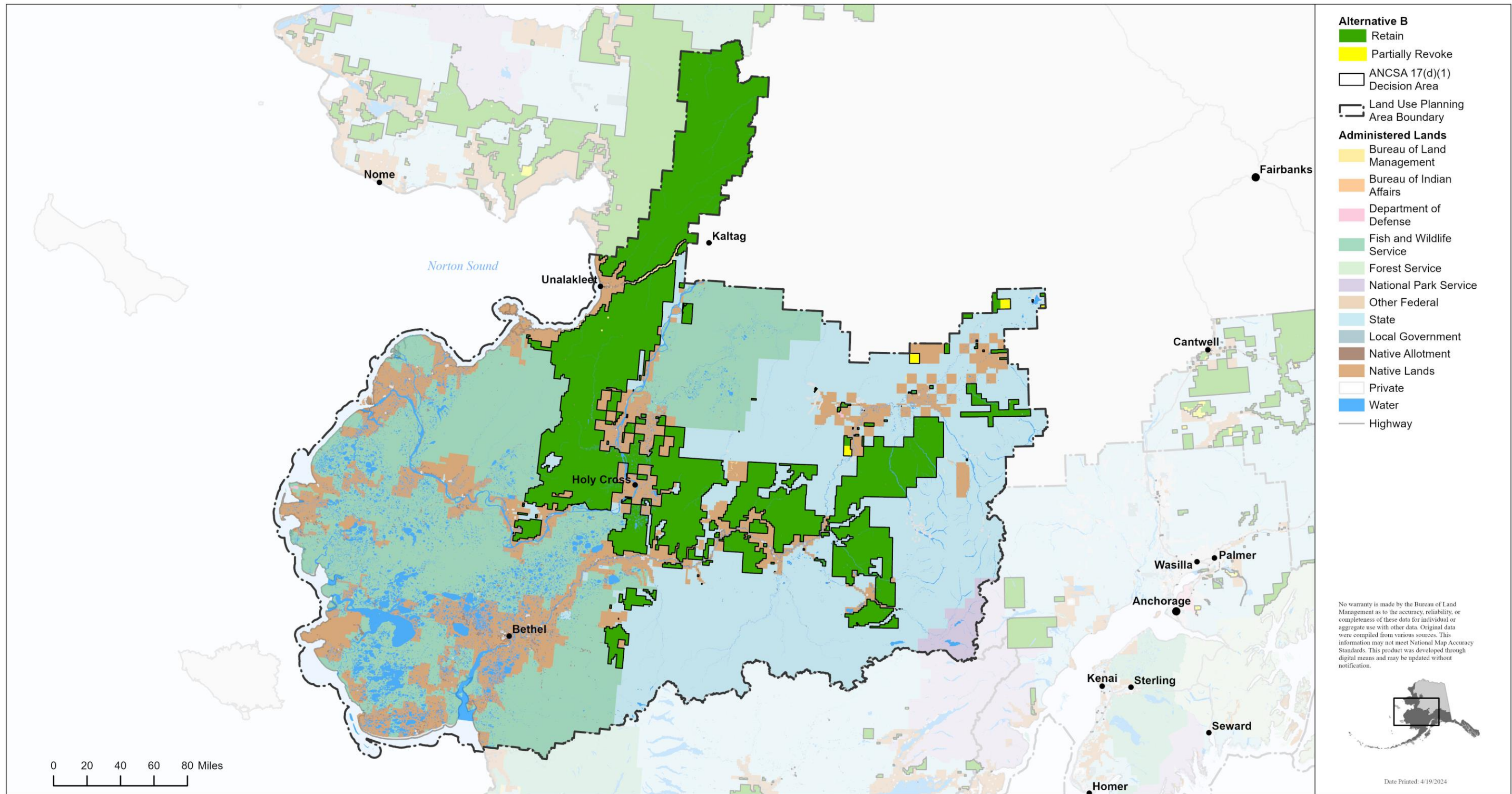

Figure 2.3-3. Bering Sea-Western Interior planning area, Alternative B.

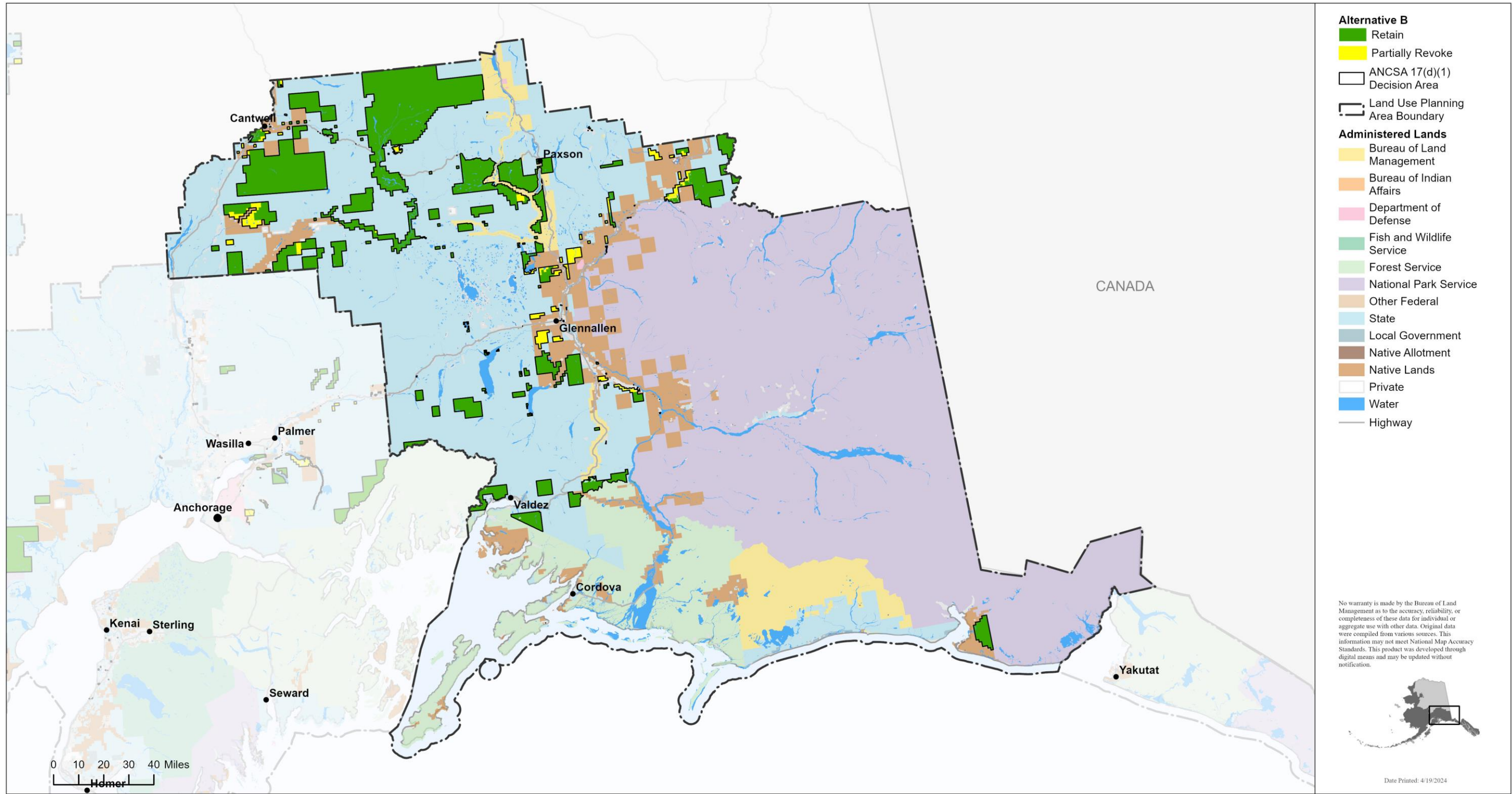

Figure 2.3-4. East Alaska planning area, Alternative B.

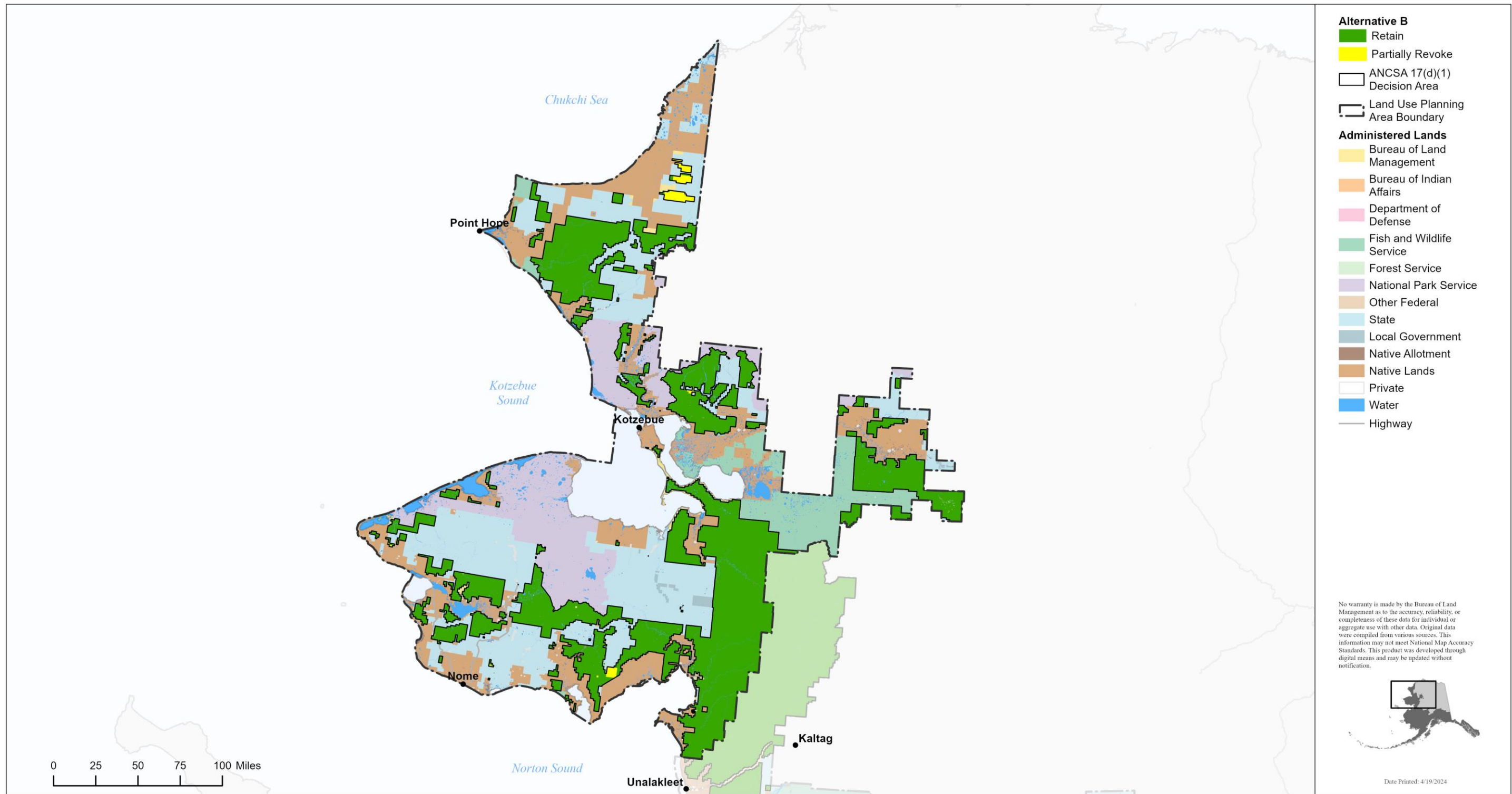

Figure 2.3-5. Kobuk-Seward Peninsula planning area, Alternative B.

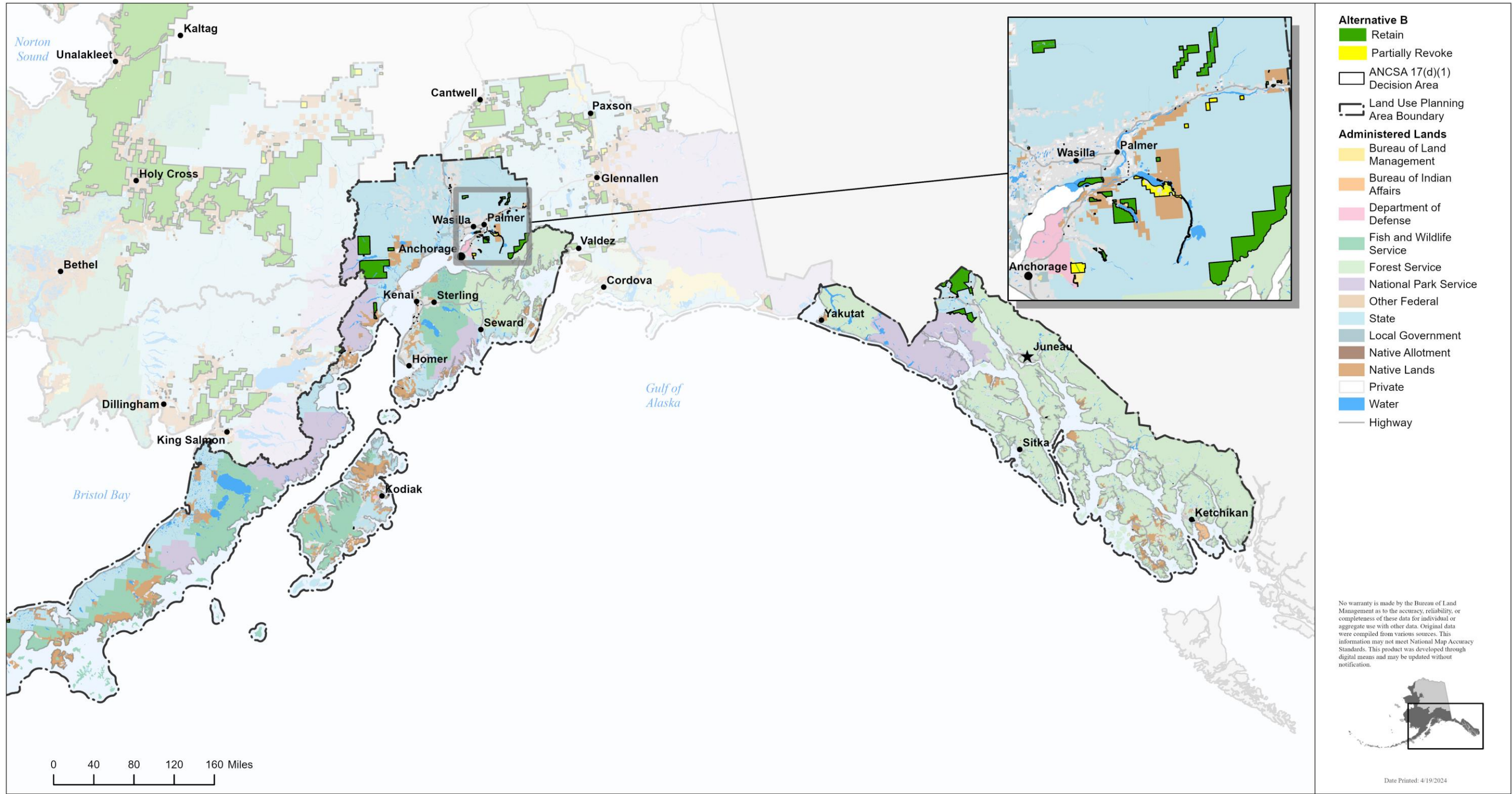

Figure 2.3-6. Ring of Fire planning area, Alternative B.

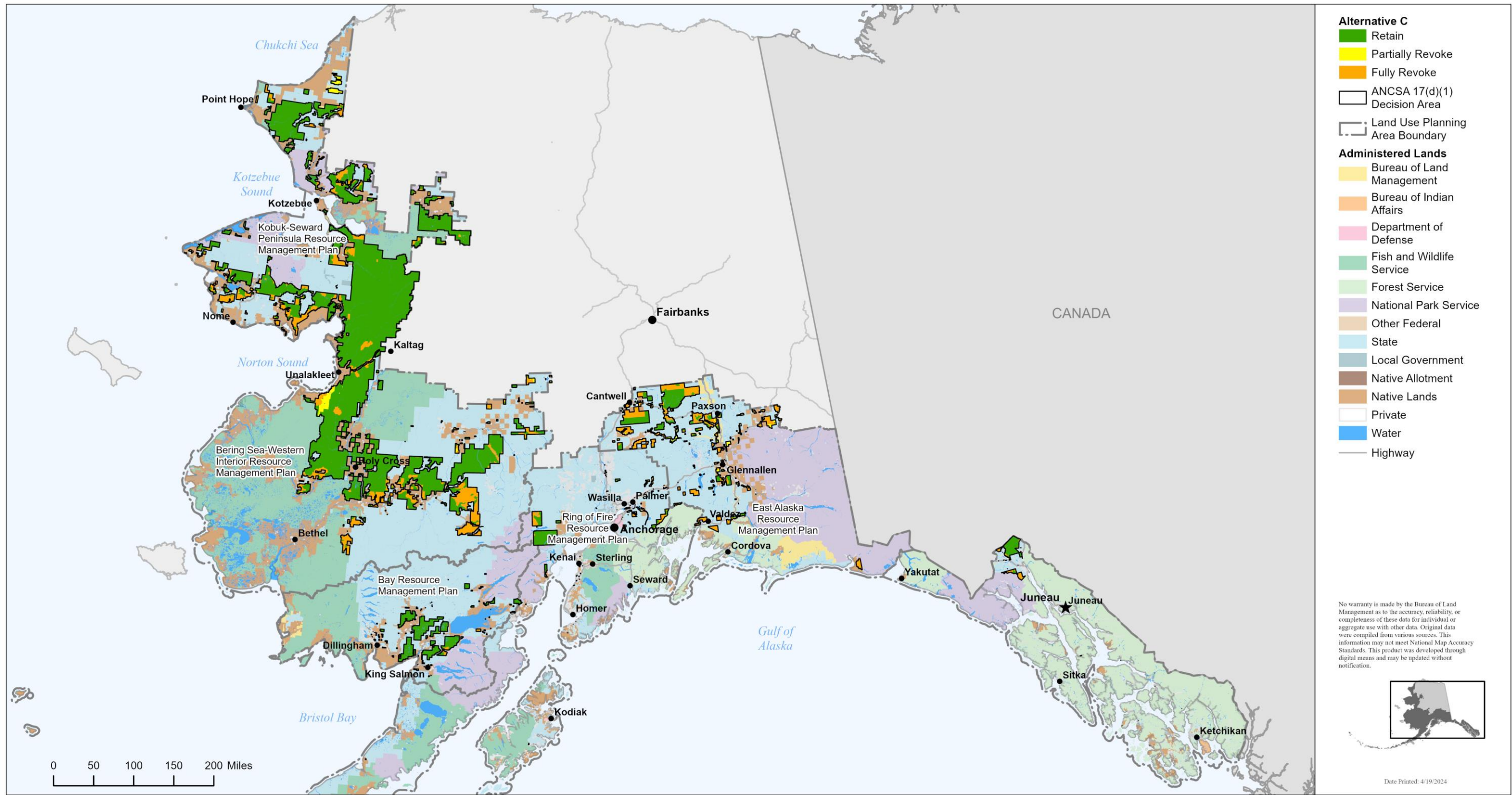

Figure 2.4-1. All planning areas, Alternative C.

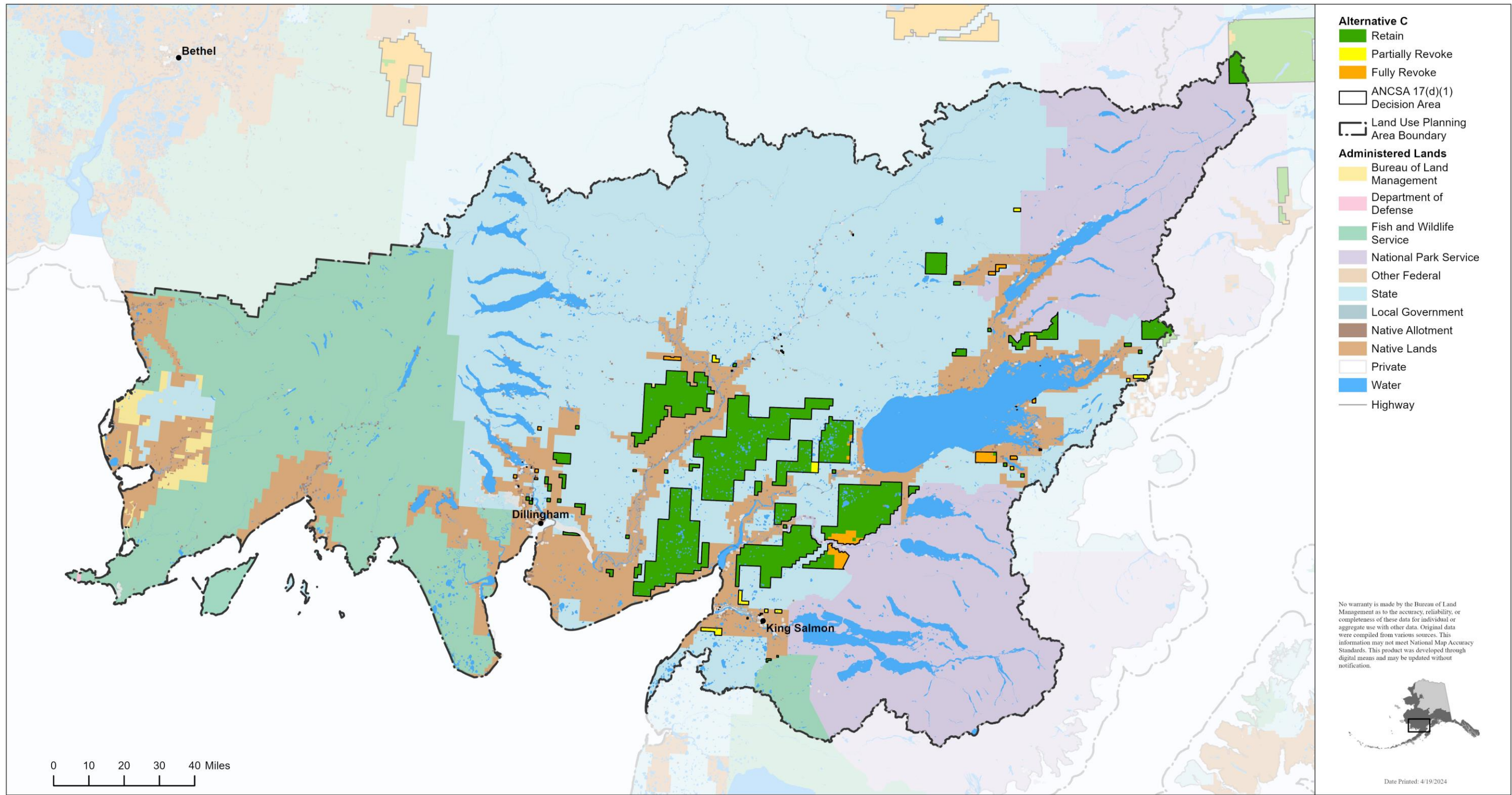

Figure 2.4-2. Bay planning area, Alternative C.

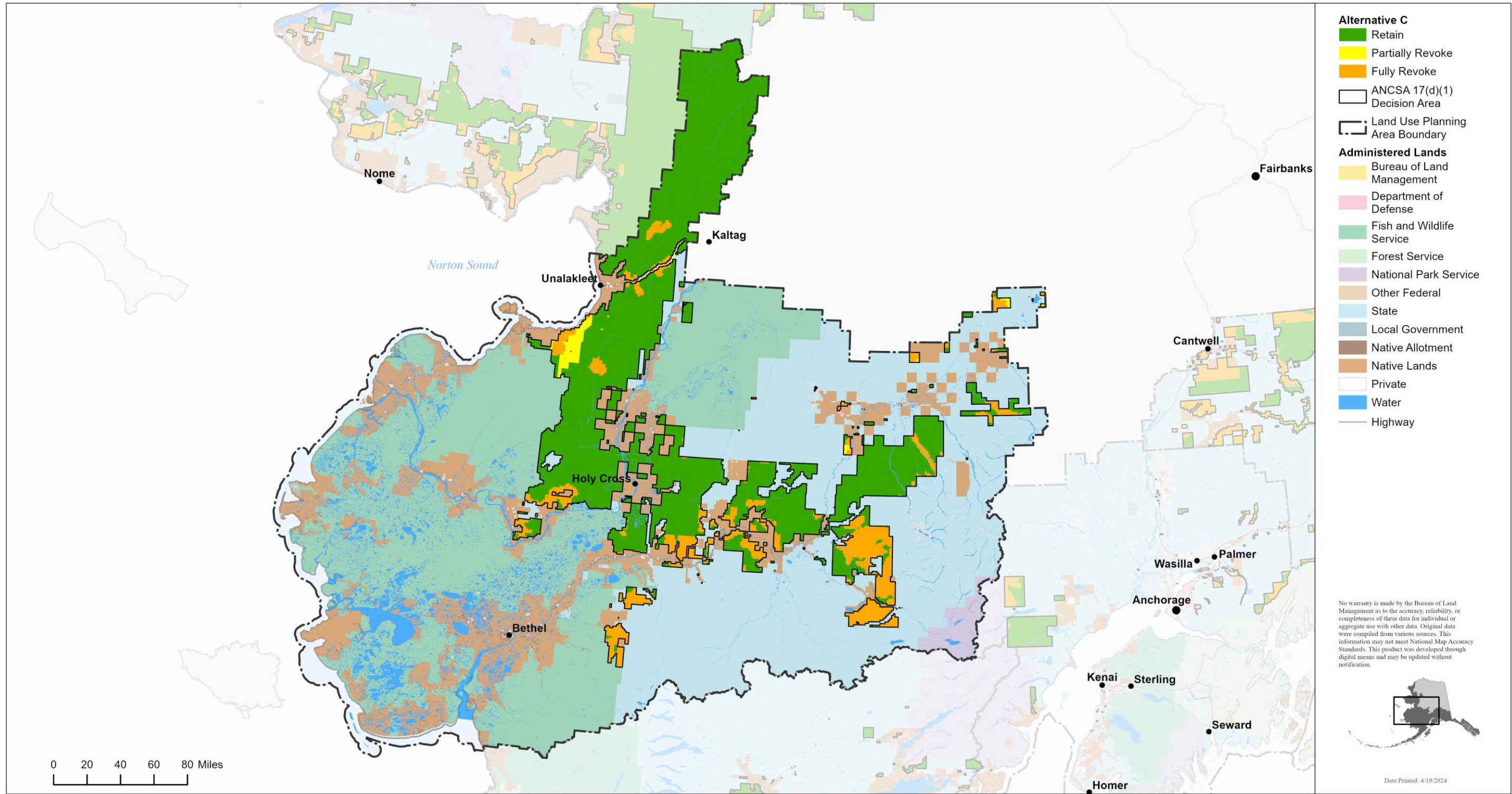

Figure 2.4-3. Bering Sea-Western Interior planning area, Alternative C.

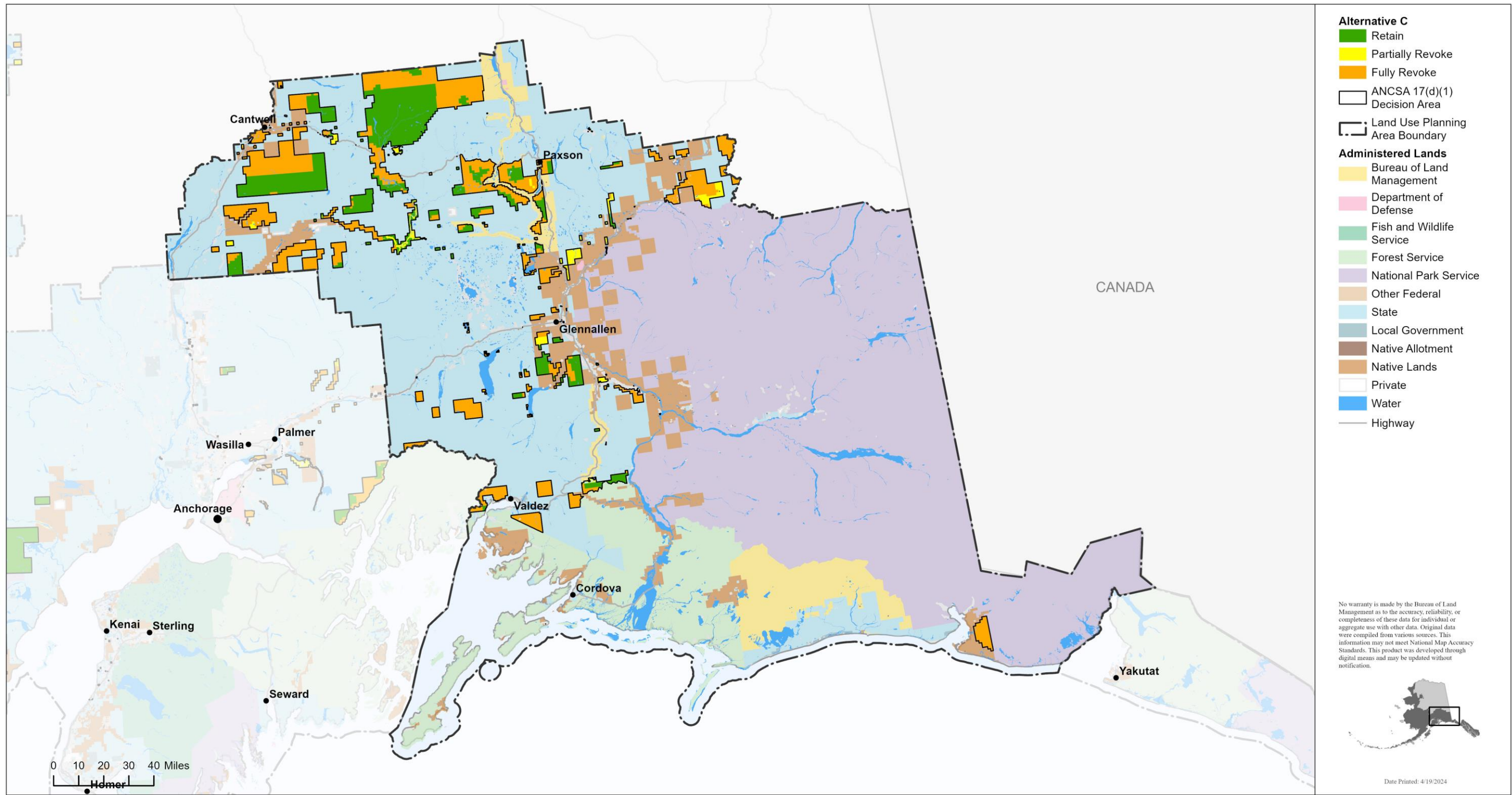

Figure 2.4-4. East Alaska planning area, Alternative C.

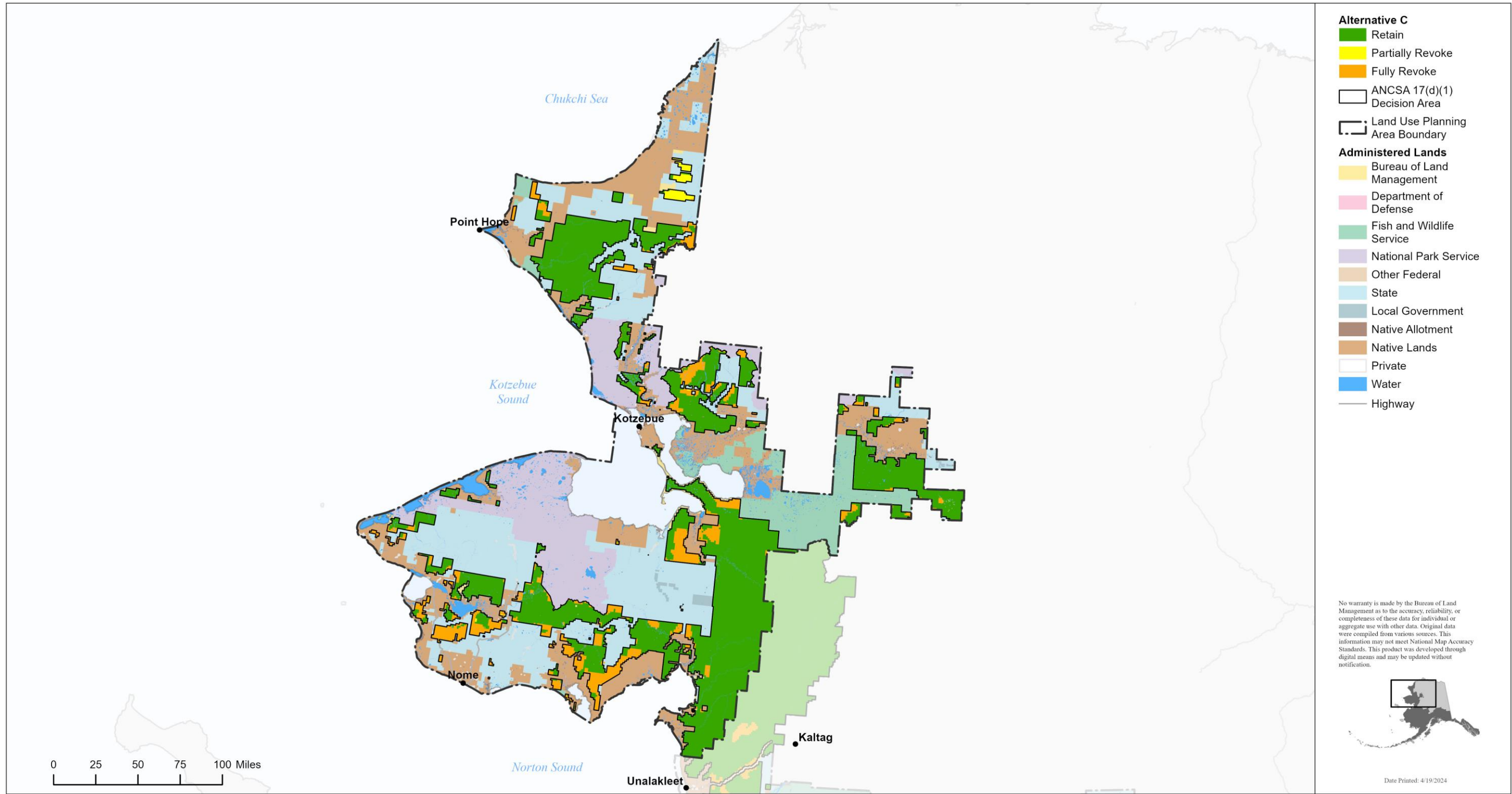

Figure 2.4-5. Kobuk-Seward Peninsula planning area, Alternative C.

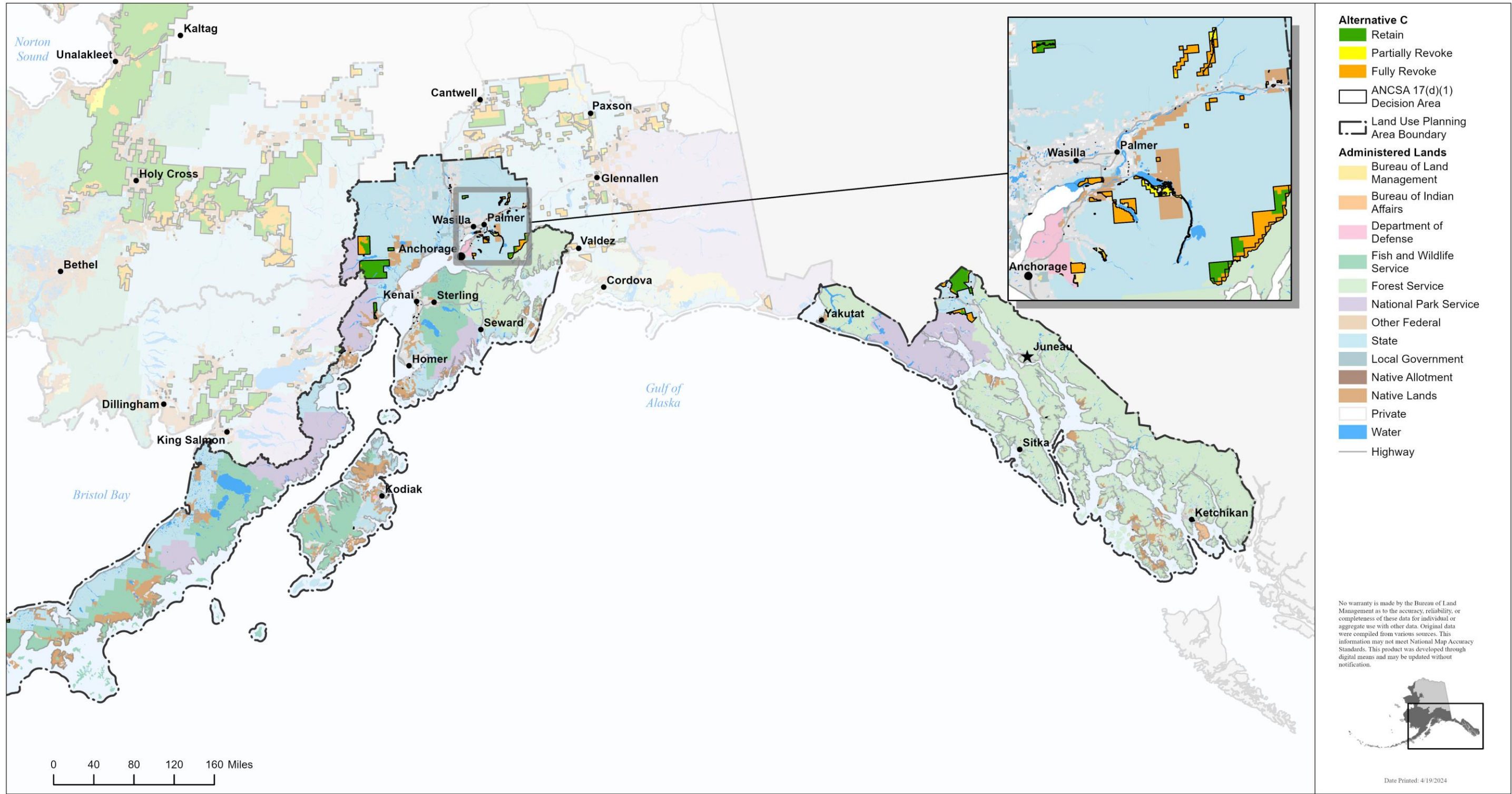

Figure 2.4-6. Ring of Fire planning area, Alternative C.

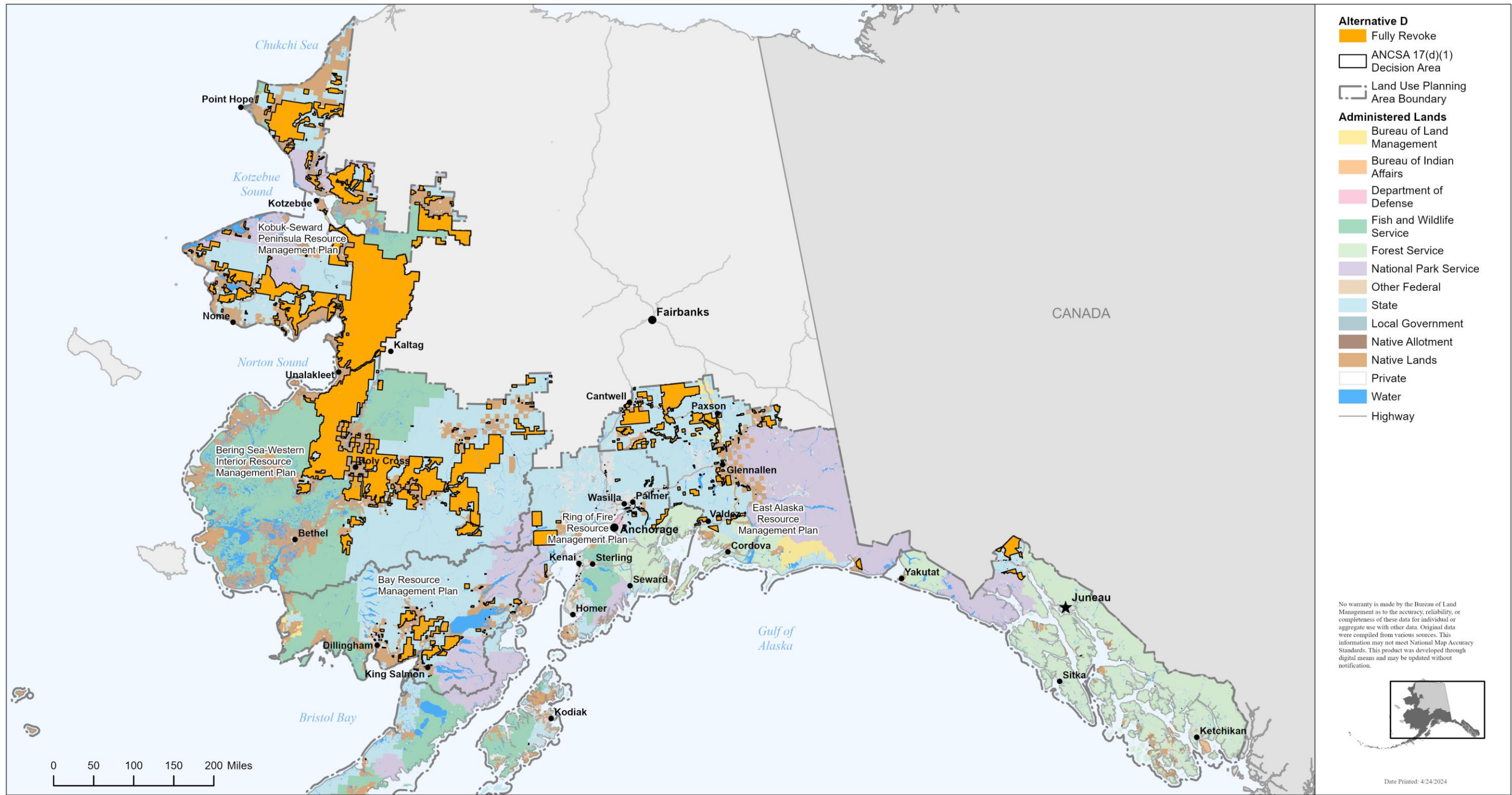

Figure 2.5-1. All planning areas, Alternative D.

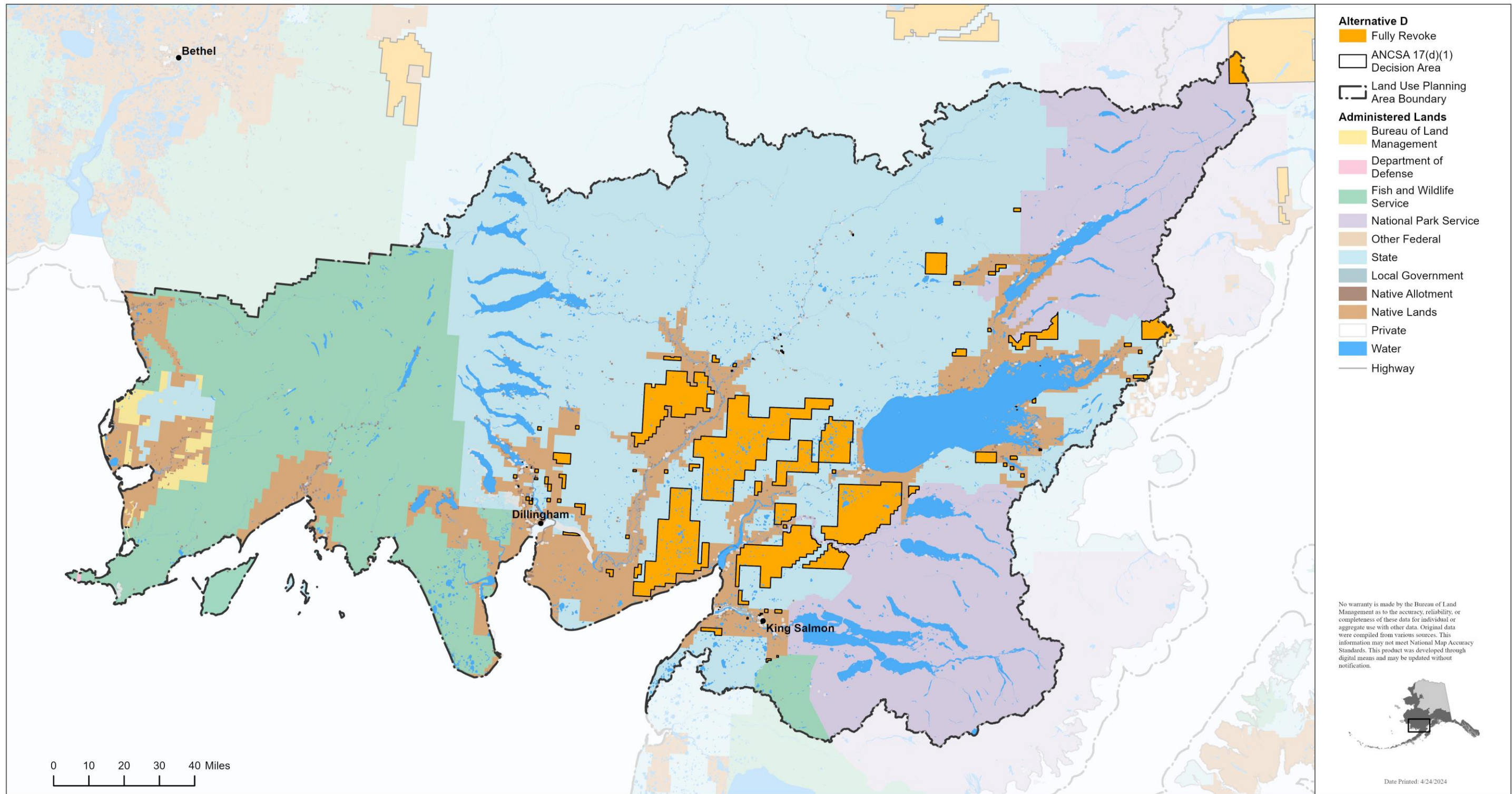

Figure 2.5-2. Bay planning area, Alternative D.

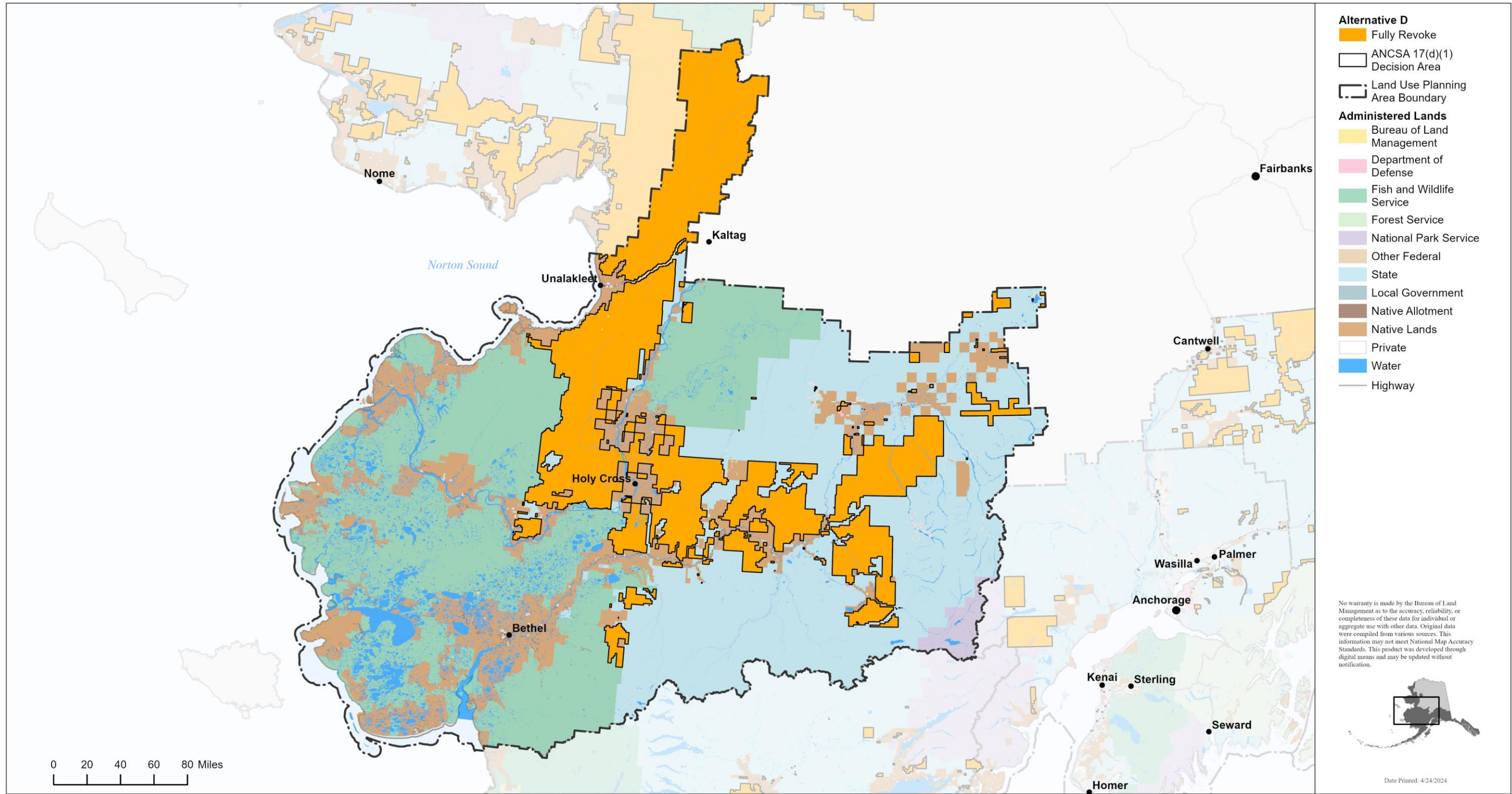

Figure 2.5-3. Bering Sea-Western Interior planning area, Alternative D.

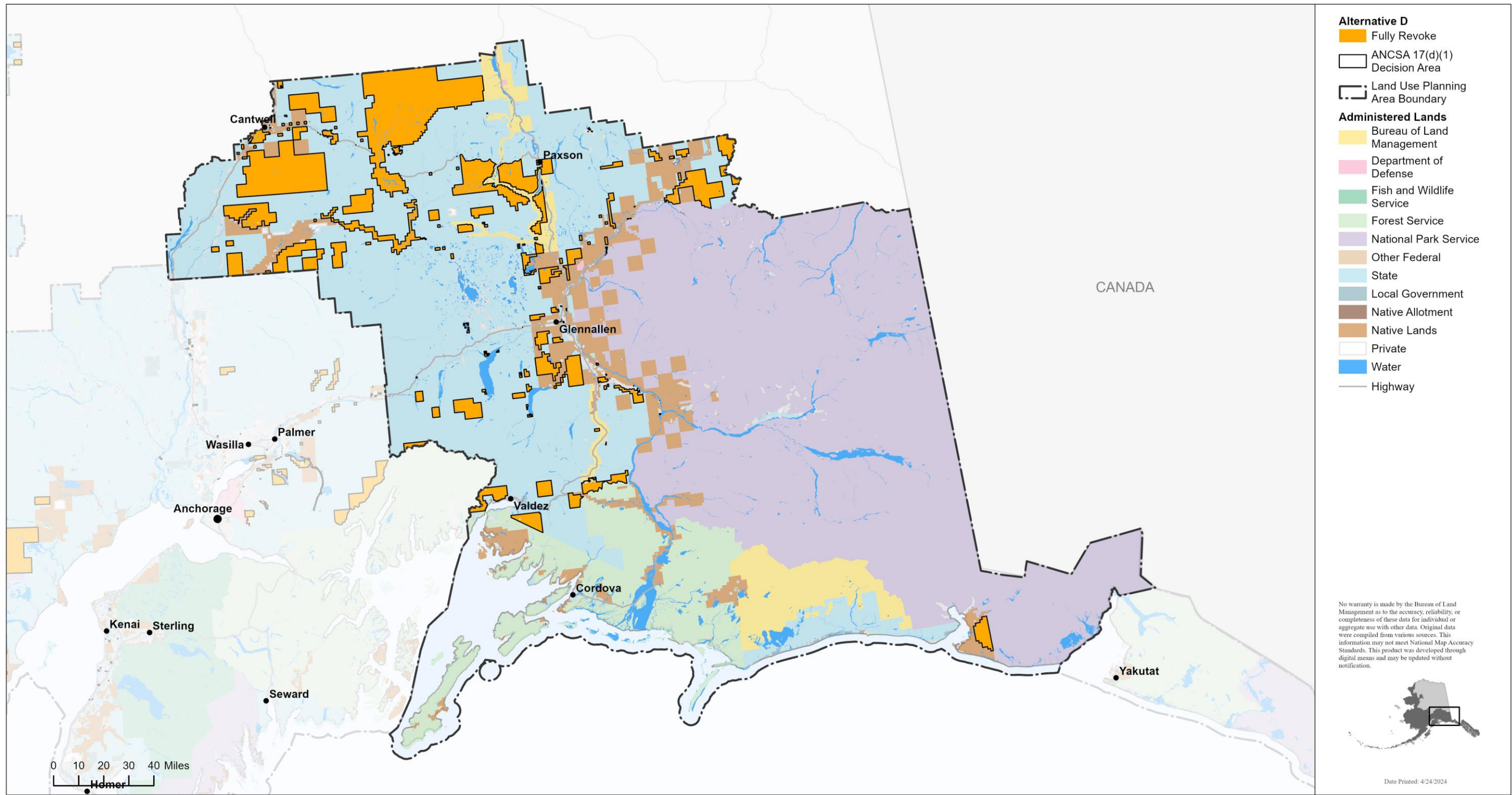

Figure 2.5-4. East Alaska planning area, Alternative D.

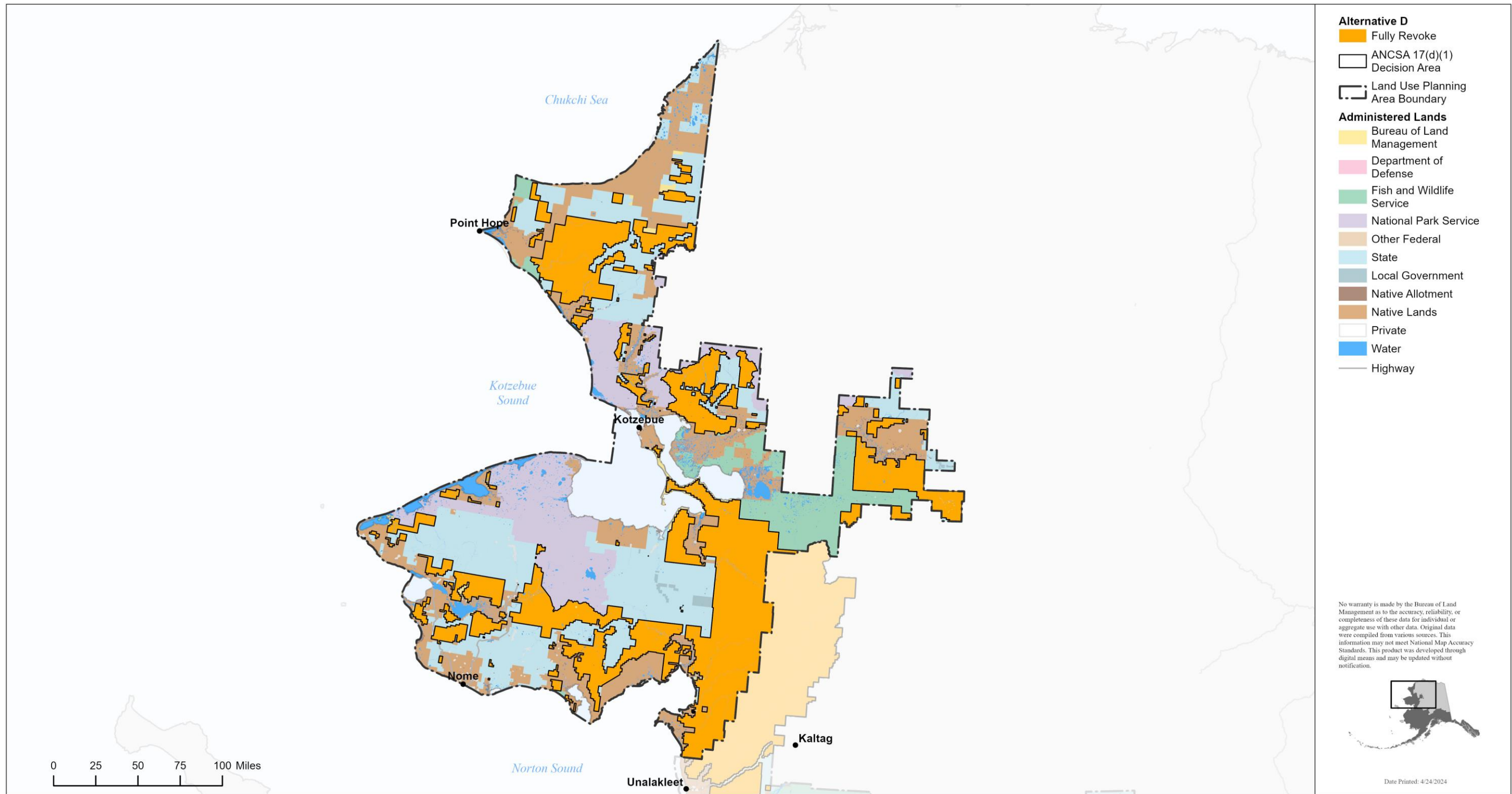

Figure 2.5-5. Kobuk-Seward Peninsula planning area, Alternative D.

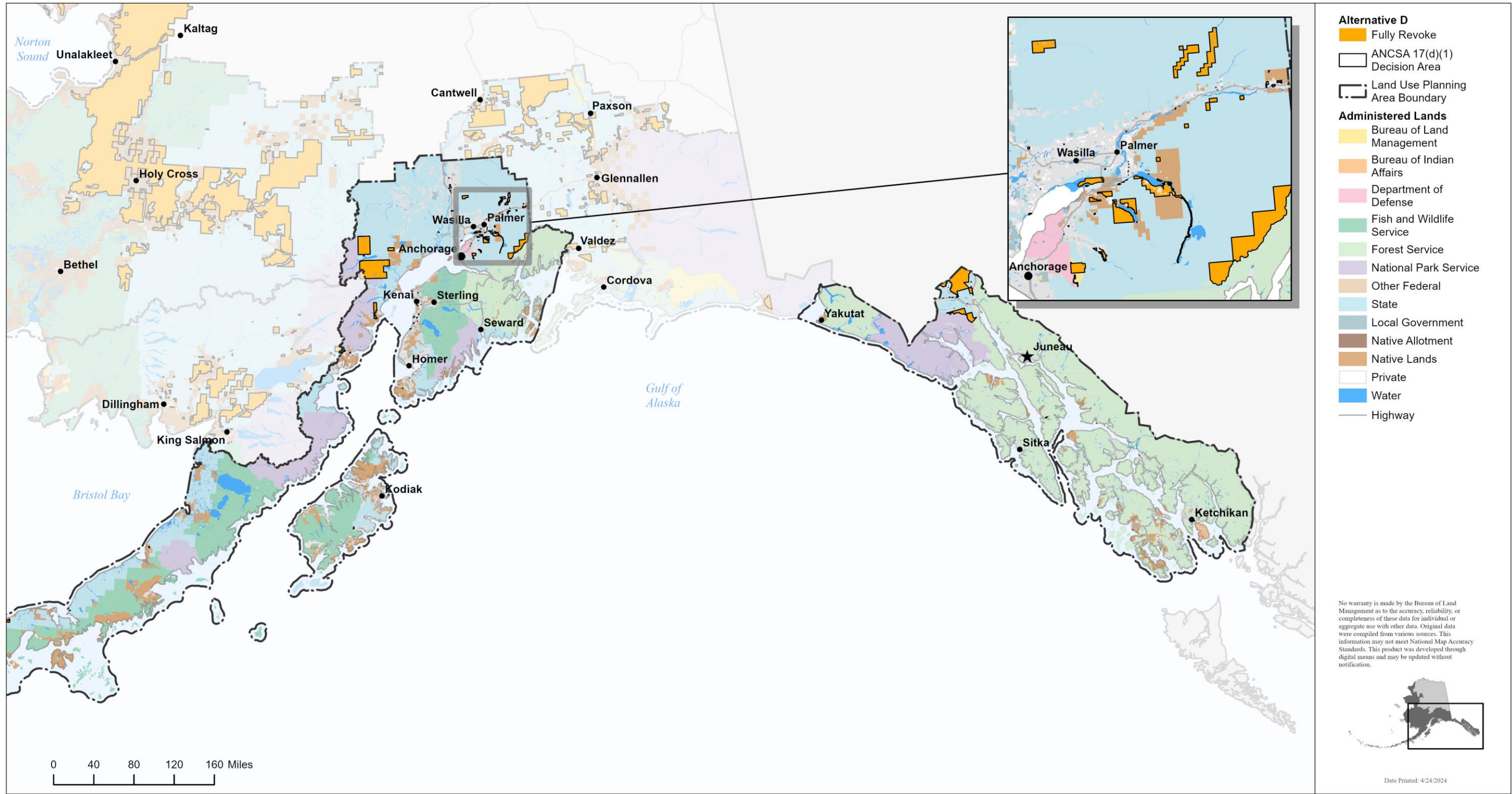

Figure 2.5-6. Ring of Fire planning area, Alternative D.

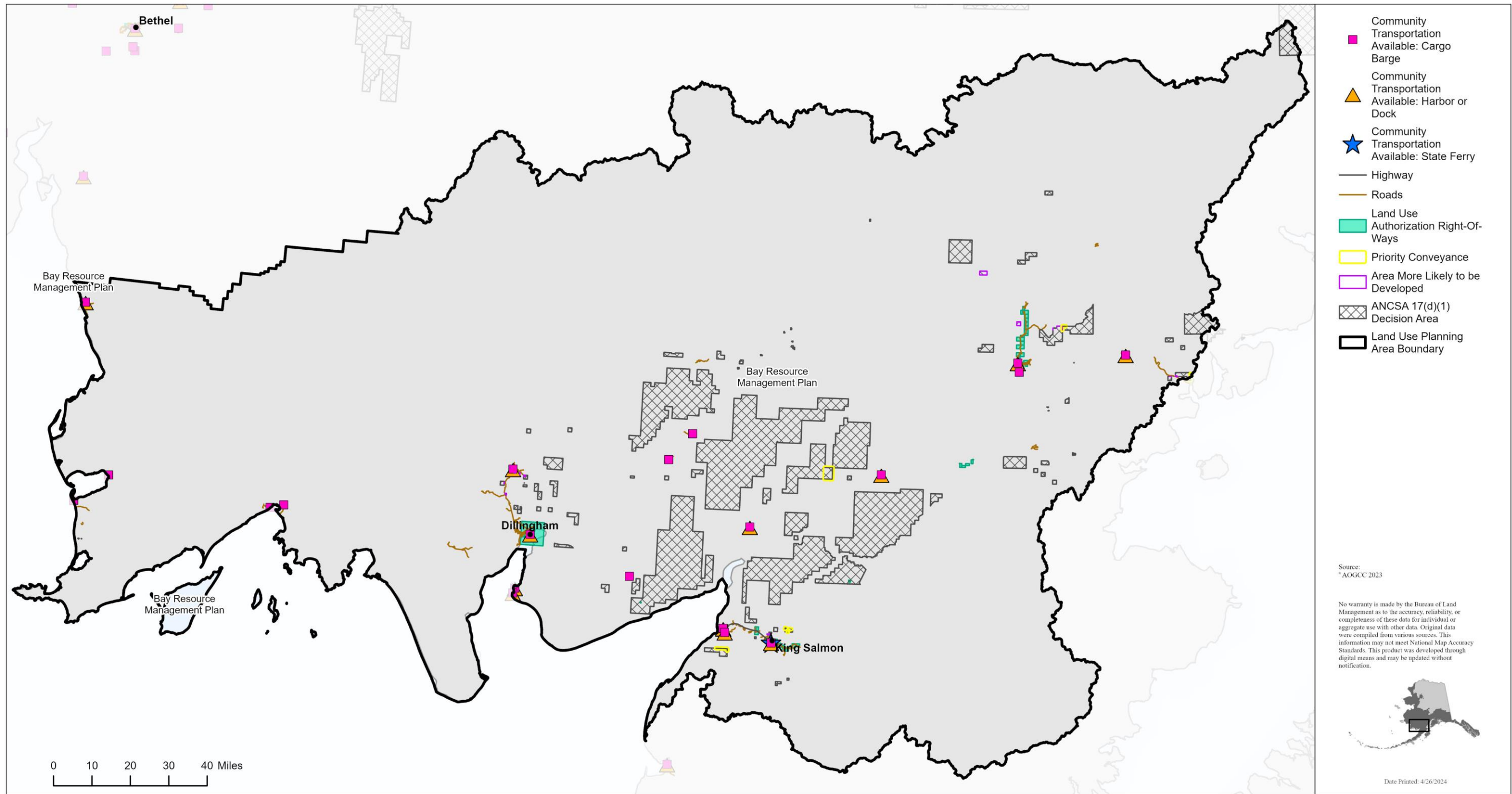

Figure 3.1-1. Past and present actions in the Bay planning area.

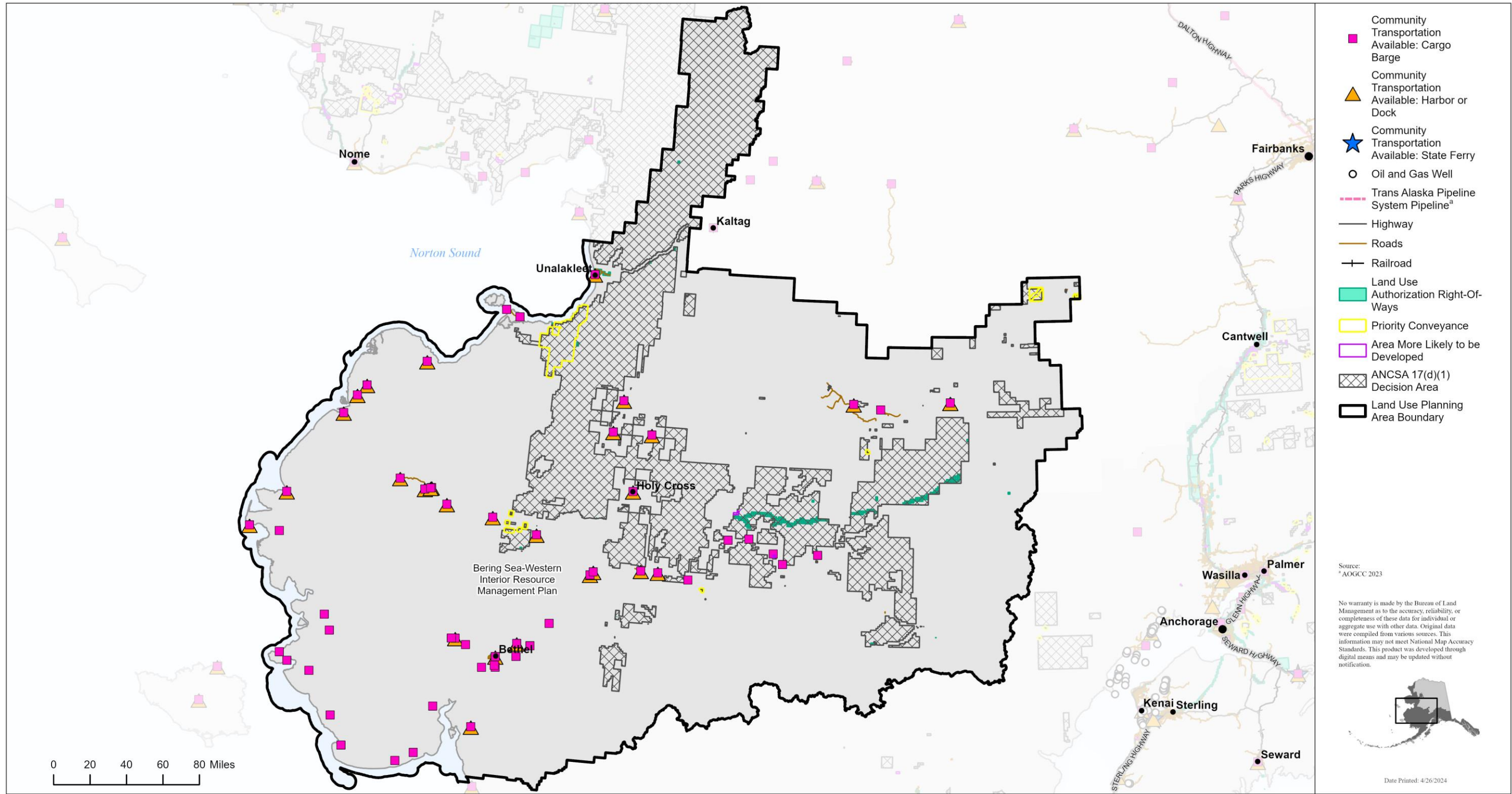

Figure 3.1-2. Past and present actions in the Bering Sea-Western Interior planning area.

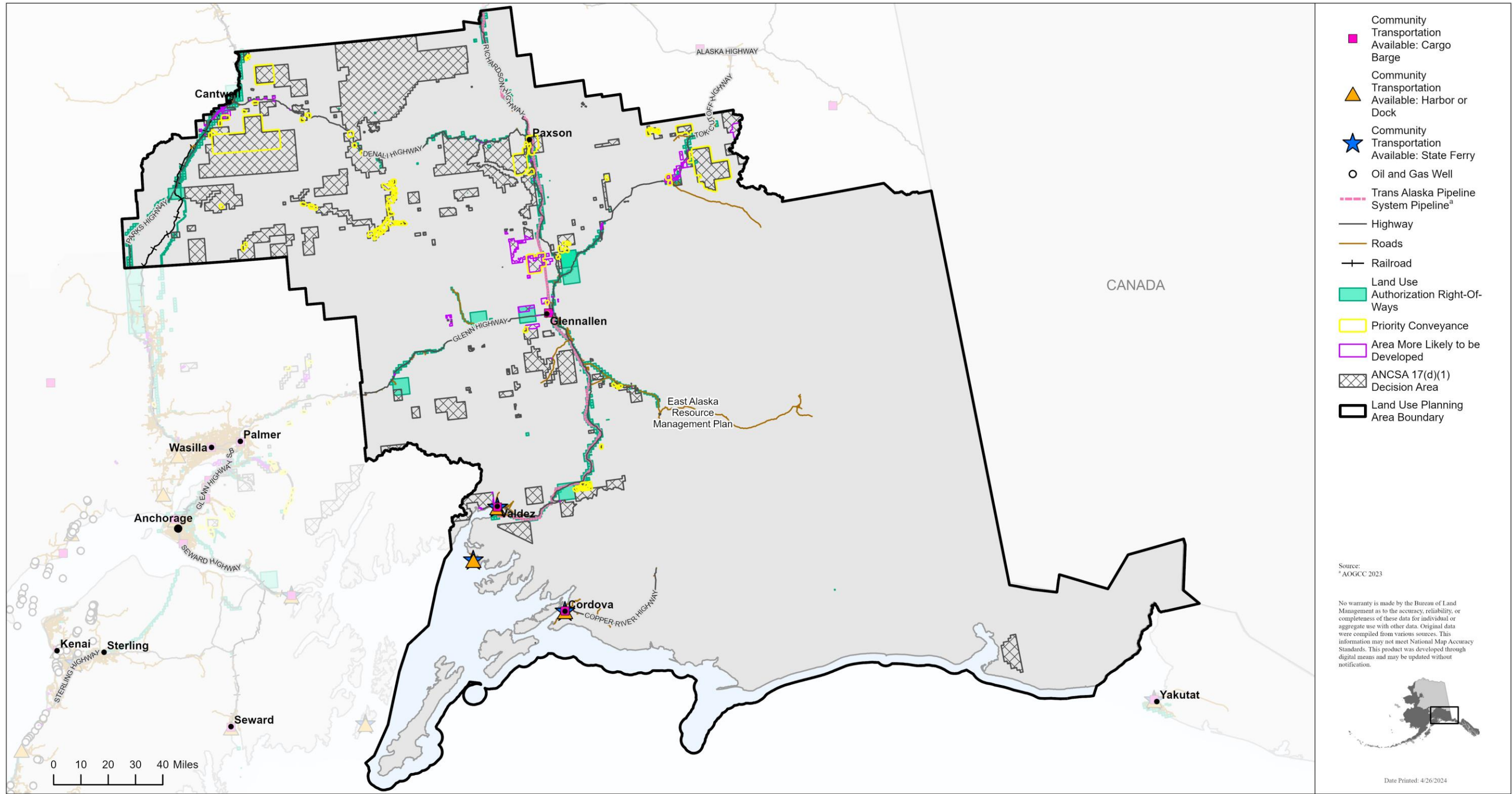

Figure 3.1-3. Past and present actions in the East Alaska planning area.

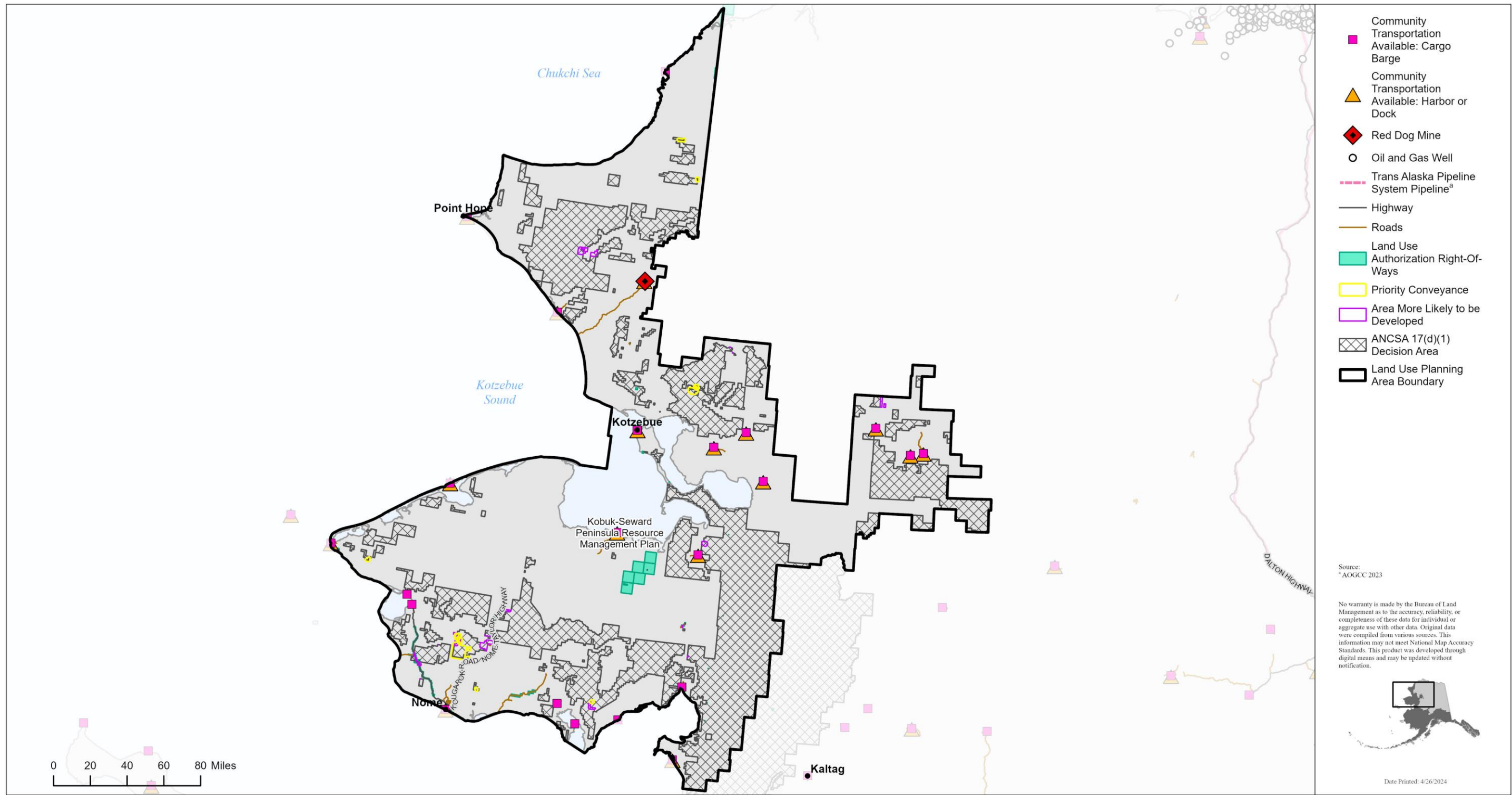

Figure 3.1-4. Past and present actions in the Kobuk-Seward Peninsula planning area.

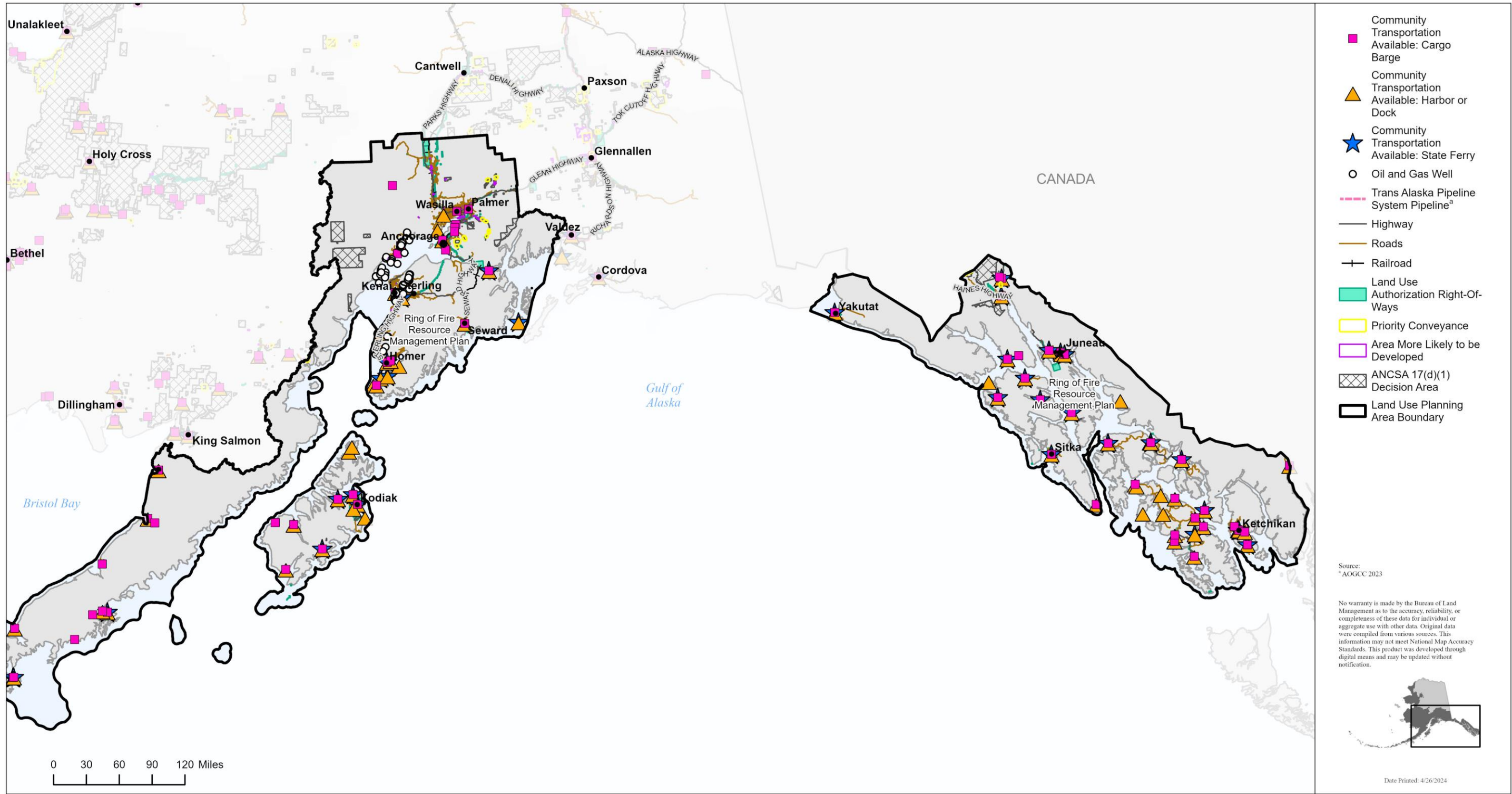

Figure 3.1-5. Past and present actions in the Ring of Fire planning area.

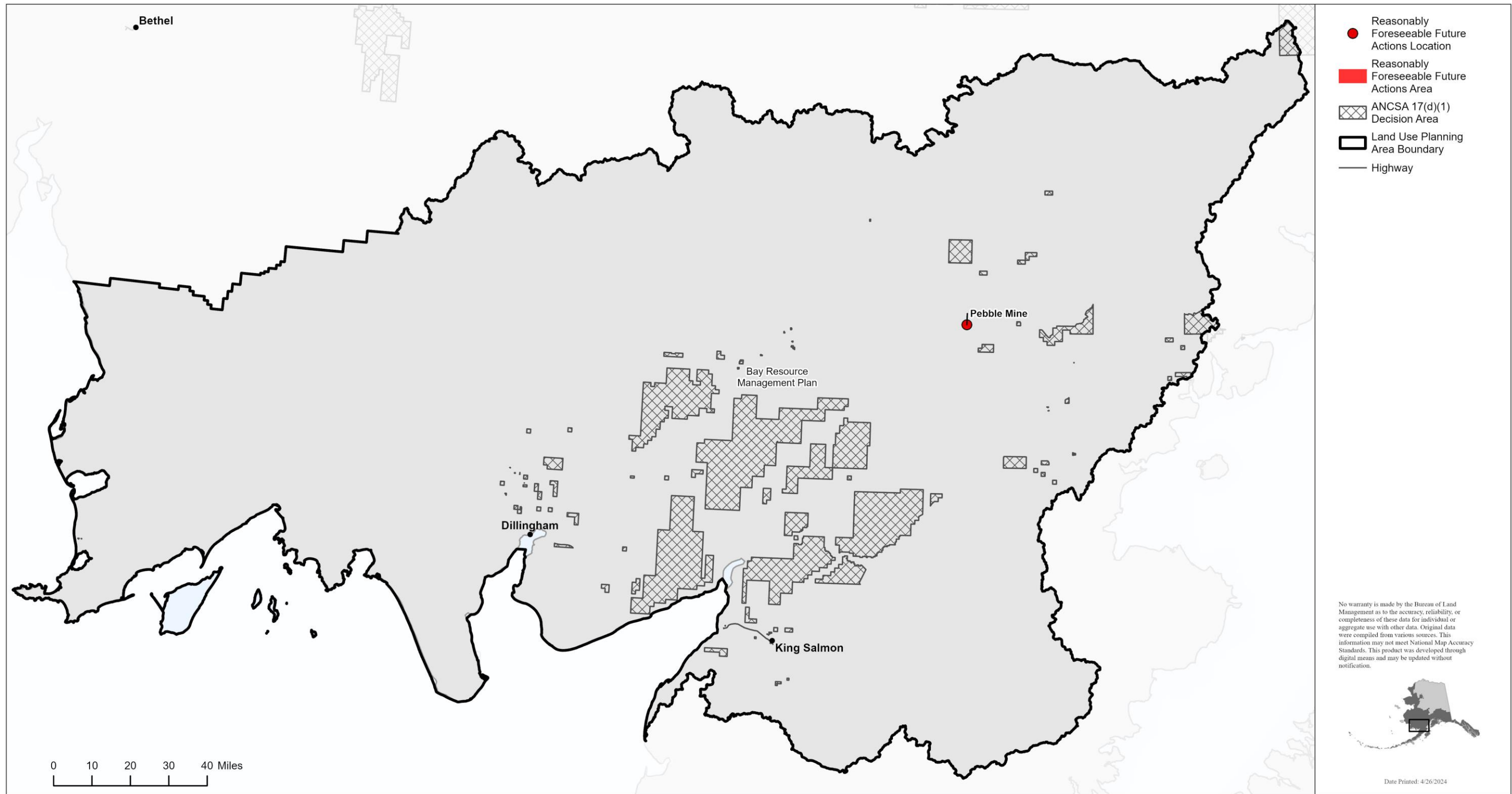

Figure 3.1-6. Reasonably foreseeable actions in the Bay planning area.

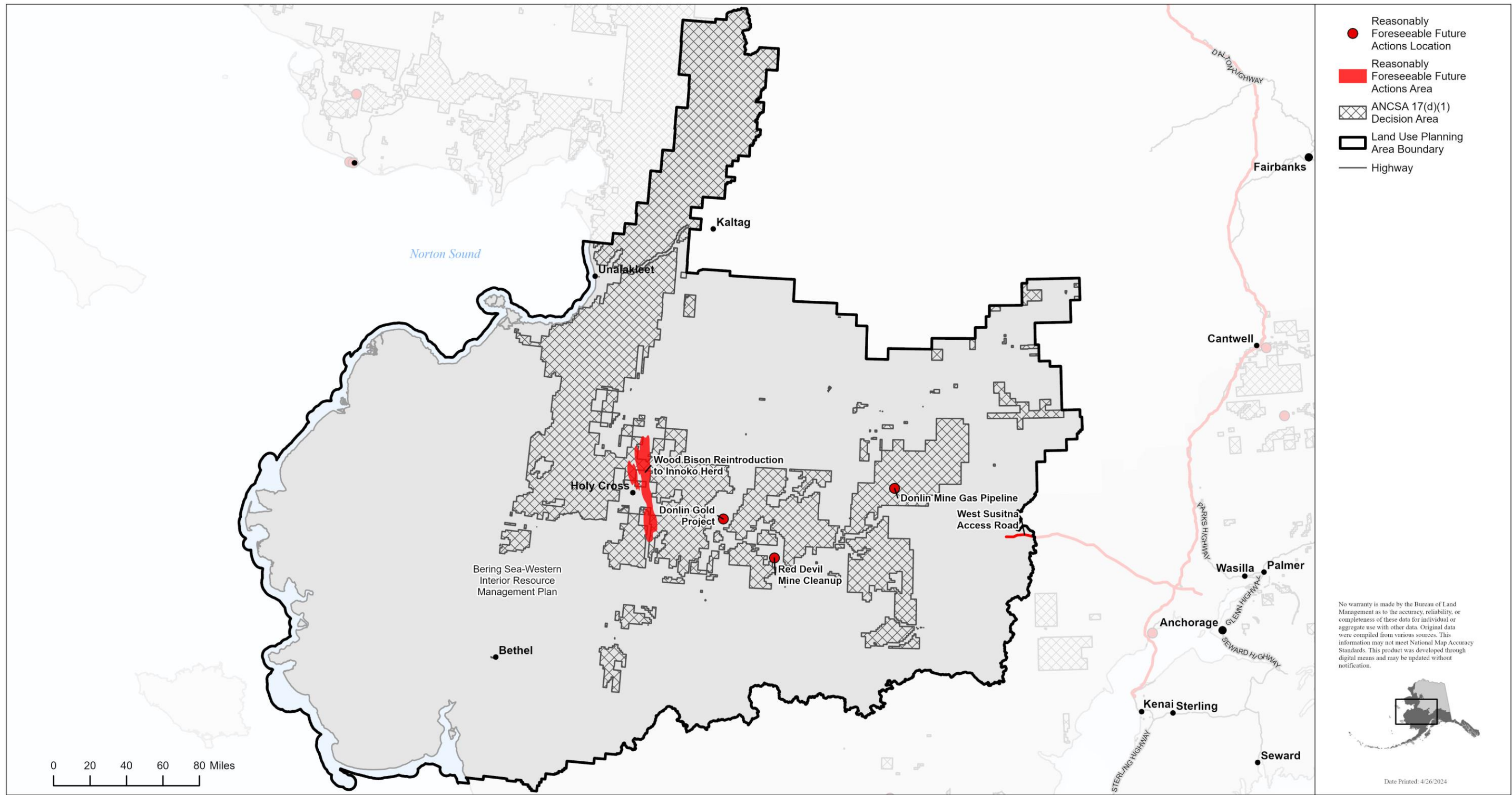

Figure 3.1-7. Reasonably foreseeable actions in the Bering Sea-Western Interior planning area.

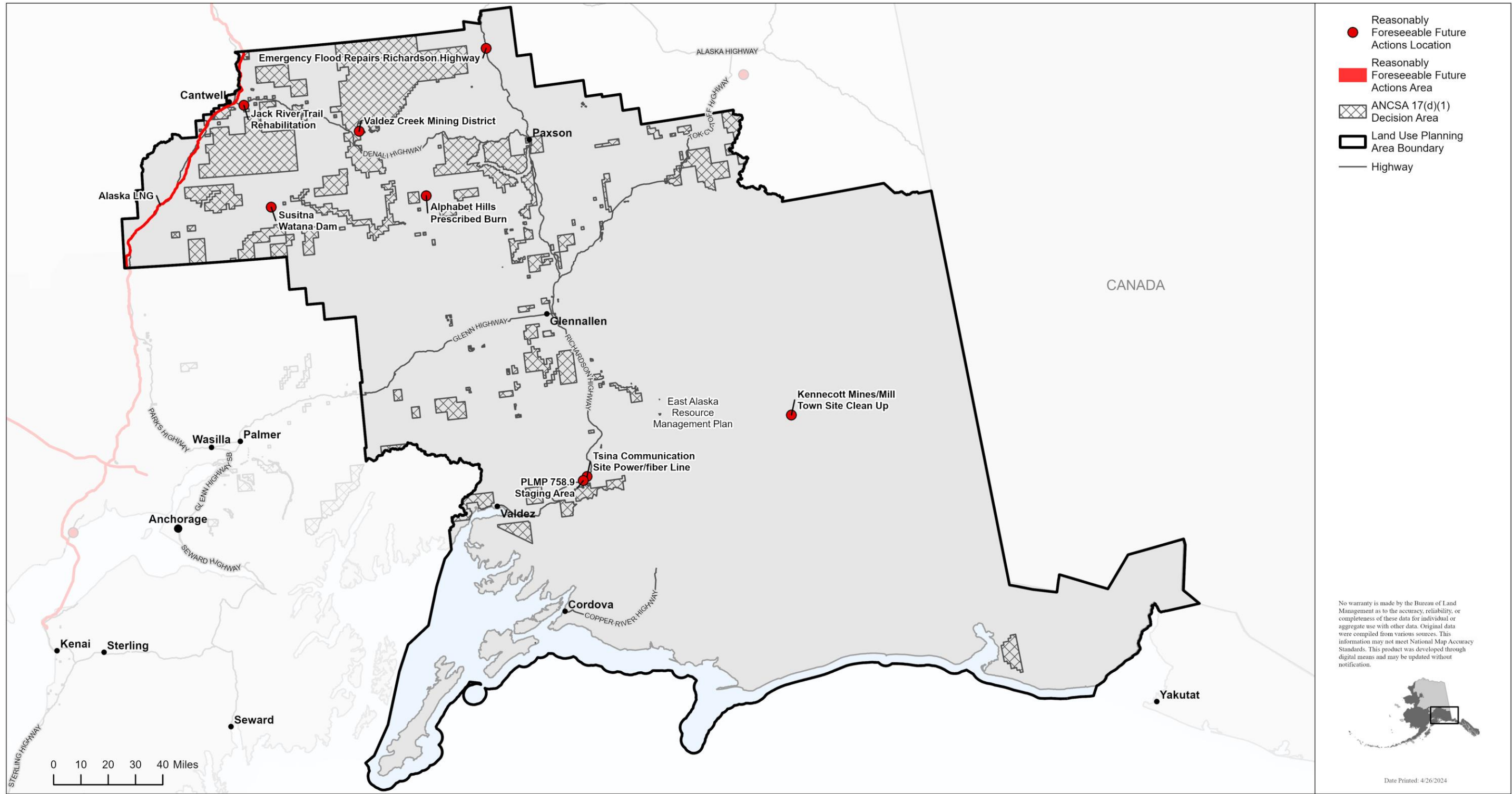

Figure 3.1-8. Reasonably foreseeable actions in the East Alaska planning area.

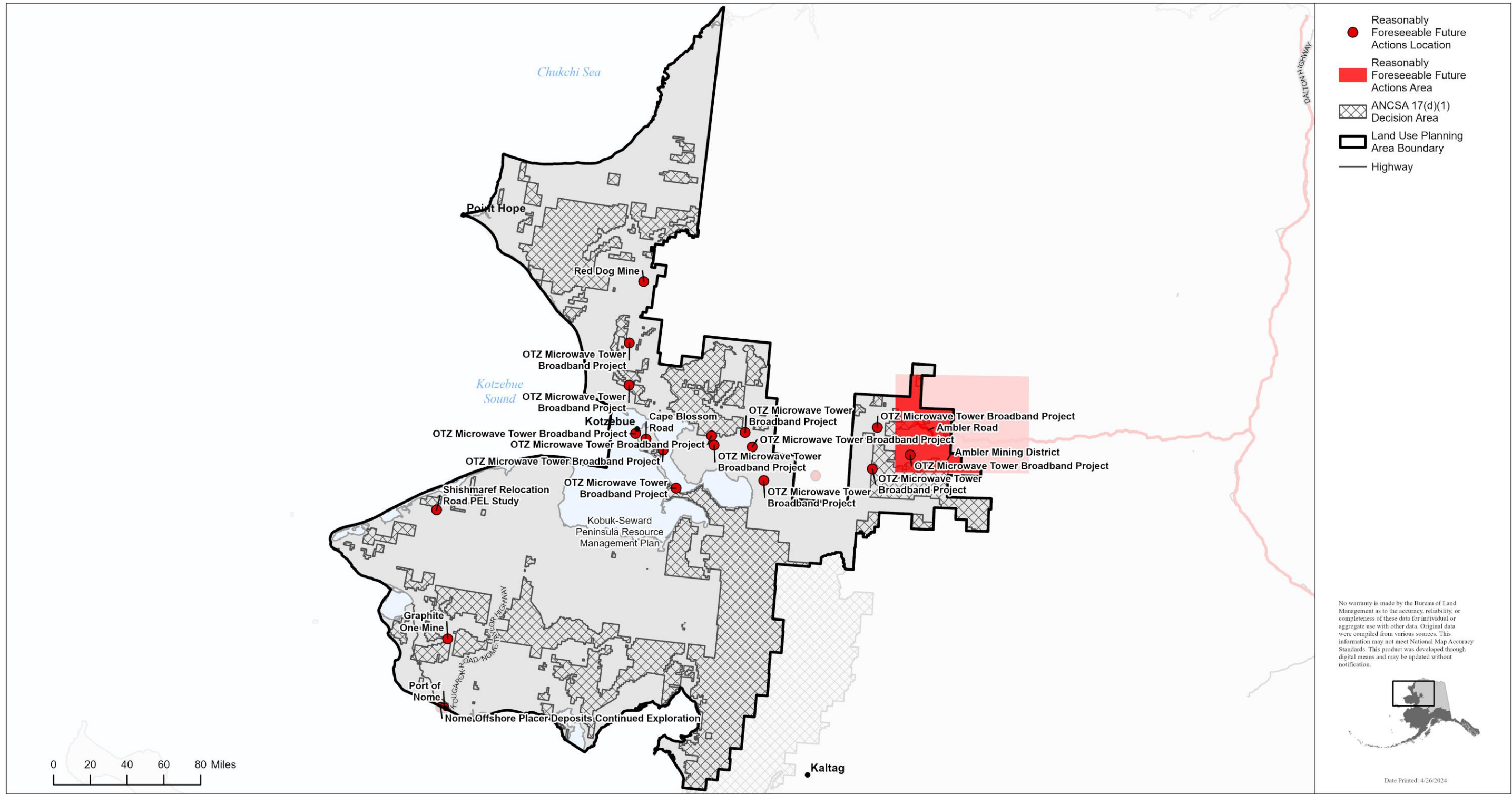

Figure 3.1-9. Reasonably foreseeable actions in the Kobuk-Seward Peninsula planning area.

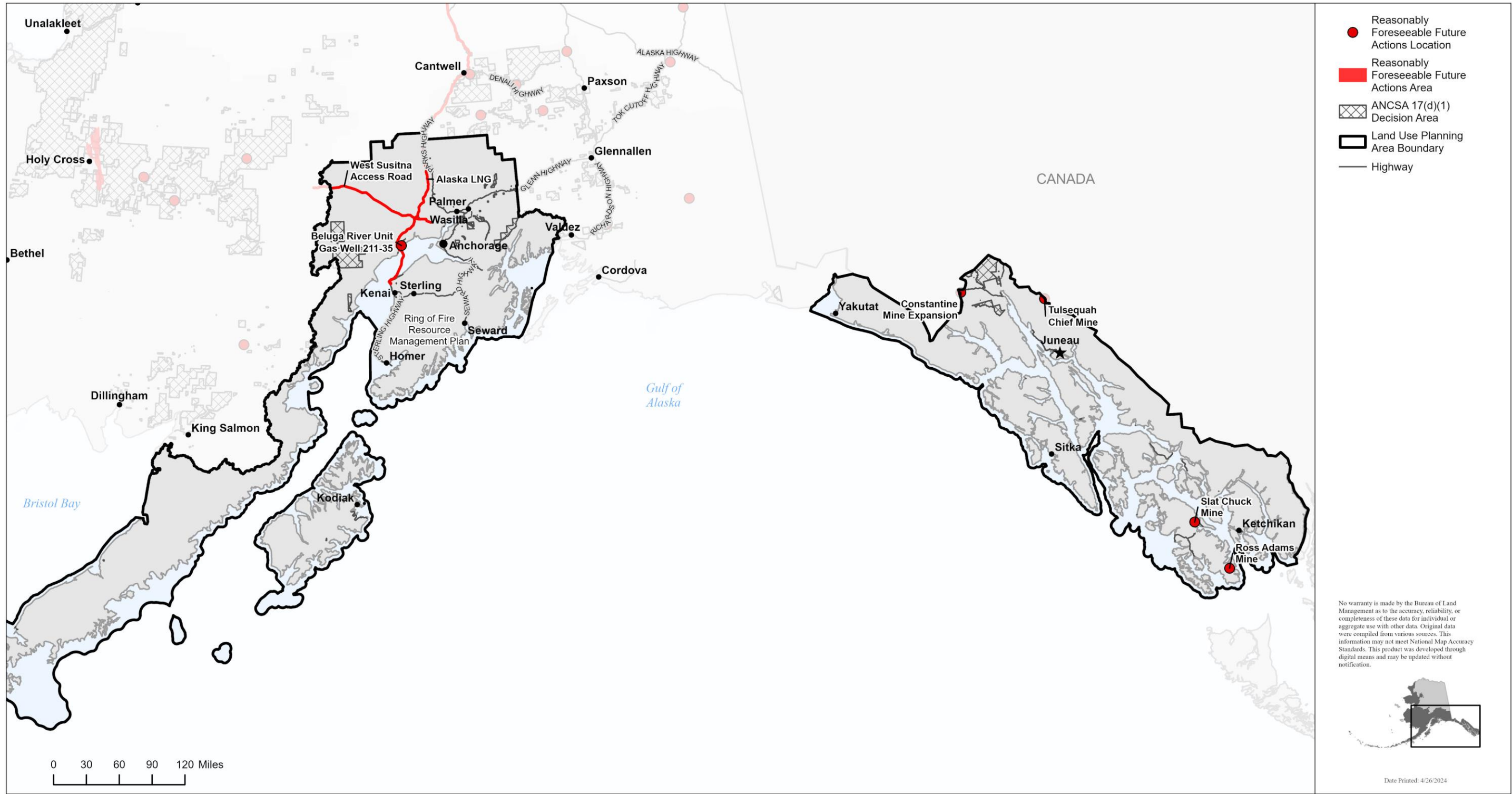

Figure 3.1-10. Reasonably foreseeable actions in the Ring of Fire planning area.

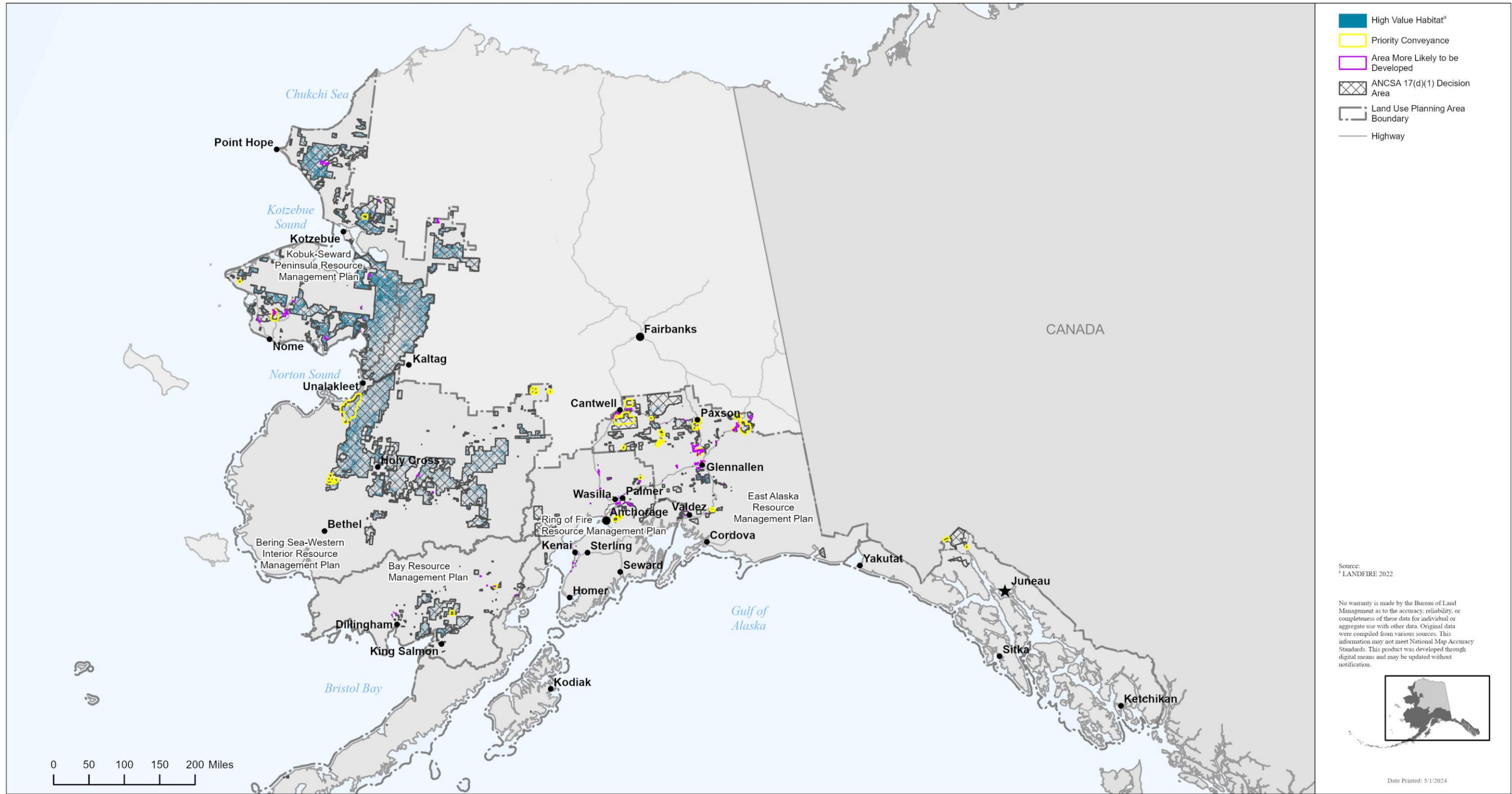

Figure 3.2-1. High-value bird habitat in all planning areas with ANCSA 17(d)(1) withdrawals.

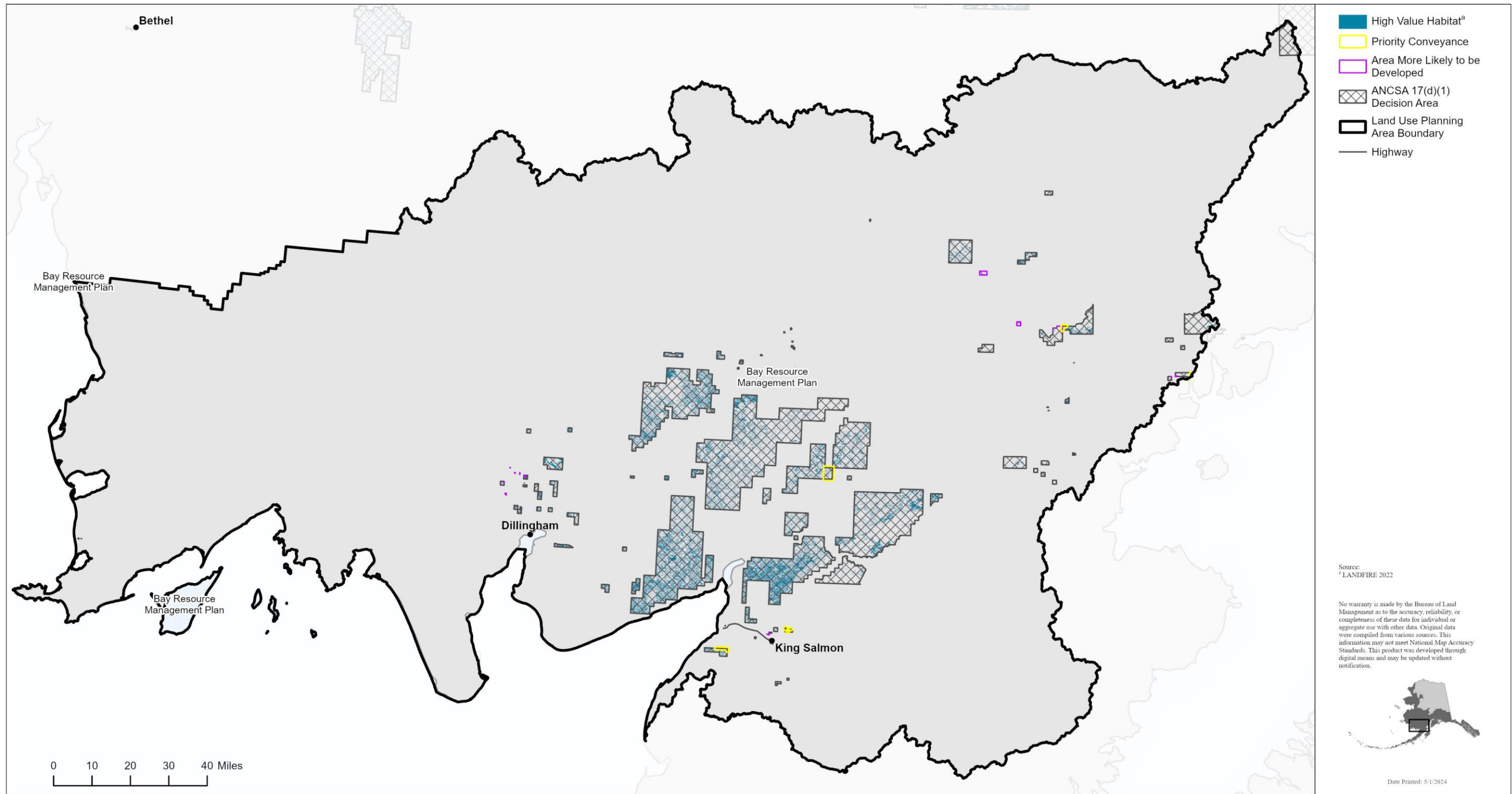

Figure 3.2-2. High-value bird habitat in the Bay planning area with ANCSA 17(d)(1) withdrawals.

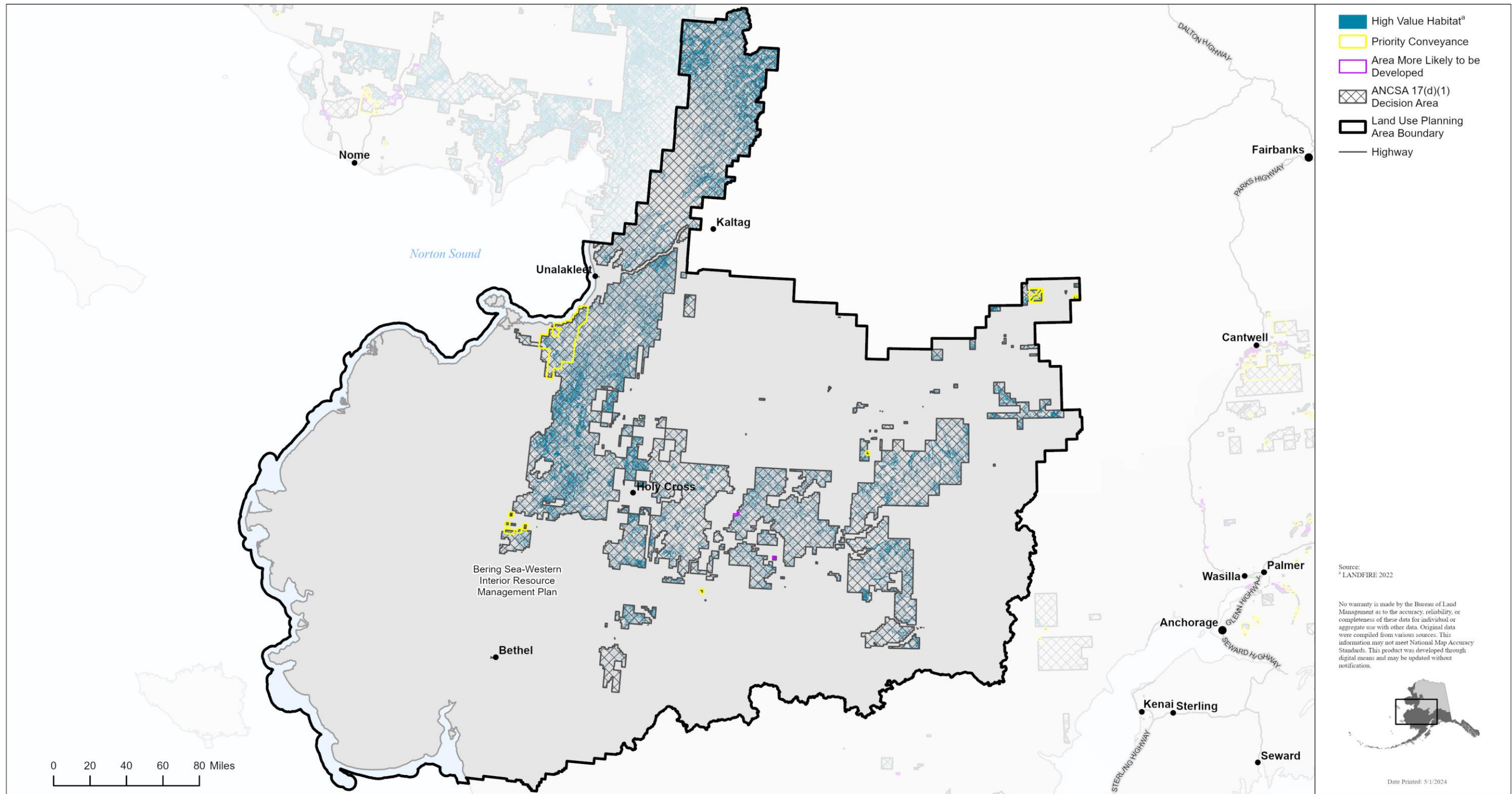

Figure 3.2-3. High-value bird habitat in the Bering Sea-Western Interior planning area with ANCSA 17(d)(1) withdrawals.

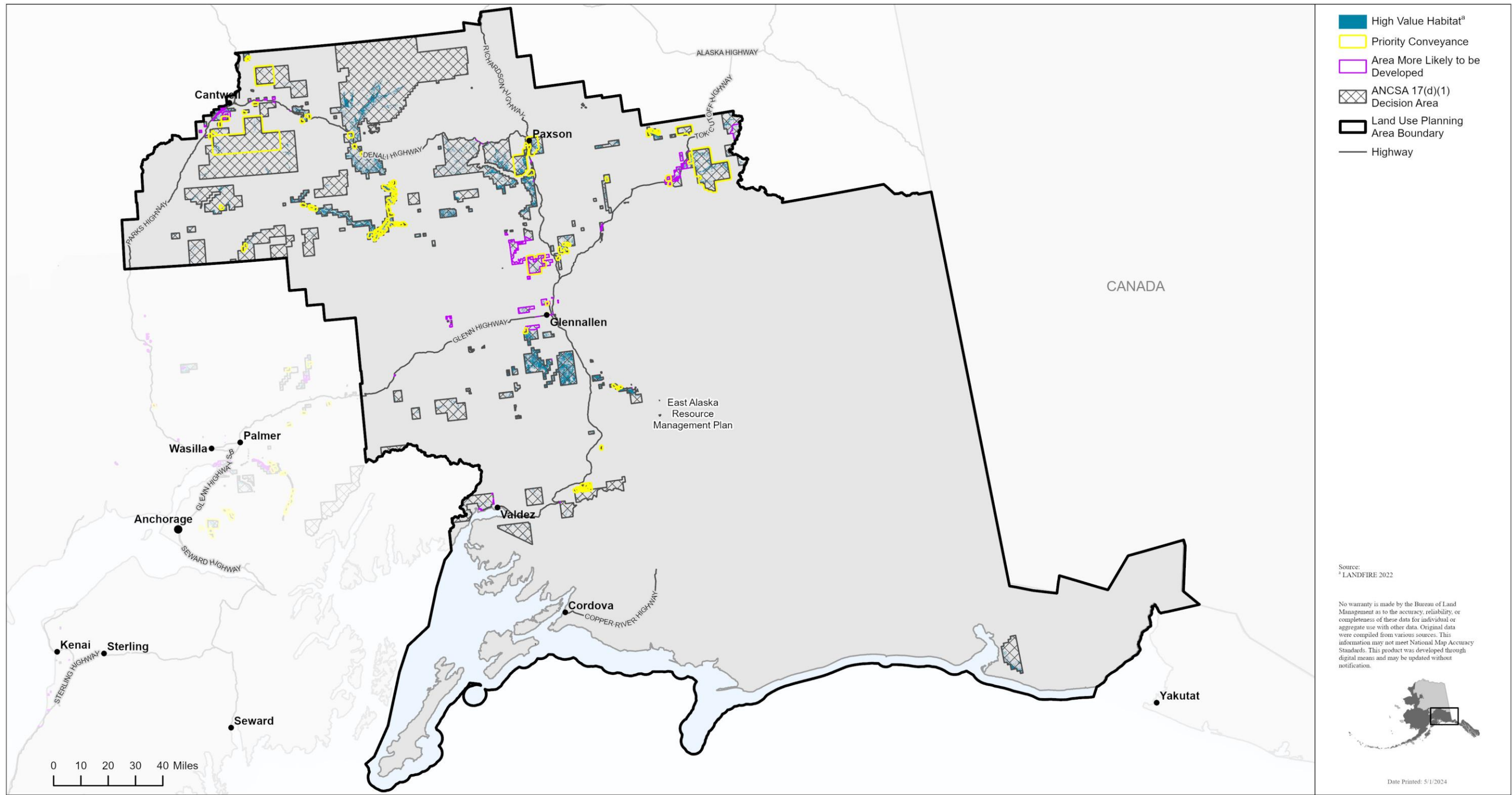

Figure 3.2-4. High-value bird habitat in the East Alaska planning area with ANCSA 17(d)(1) withdrawals.

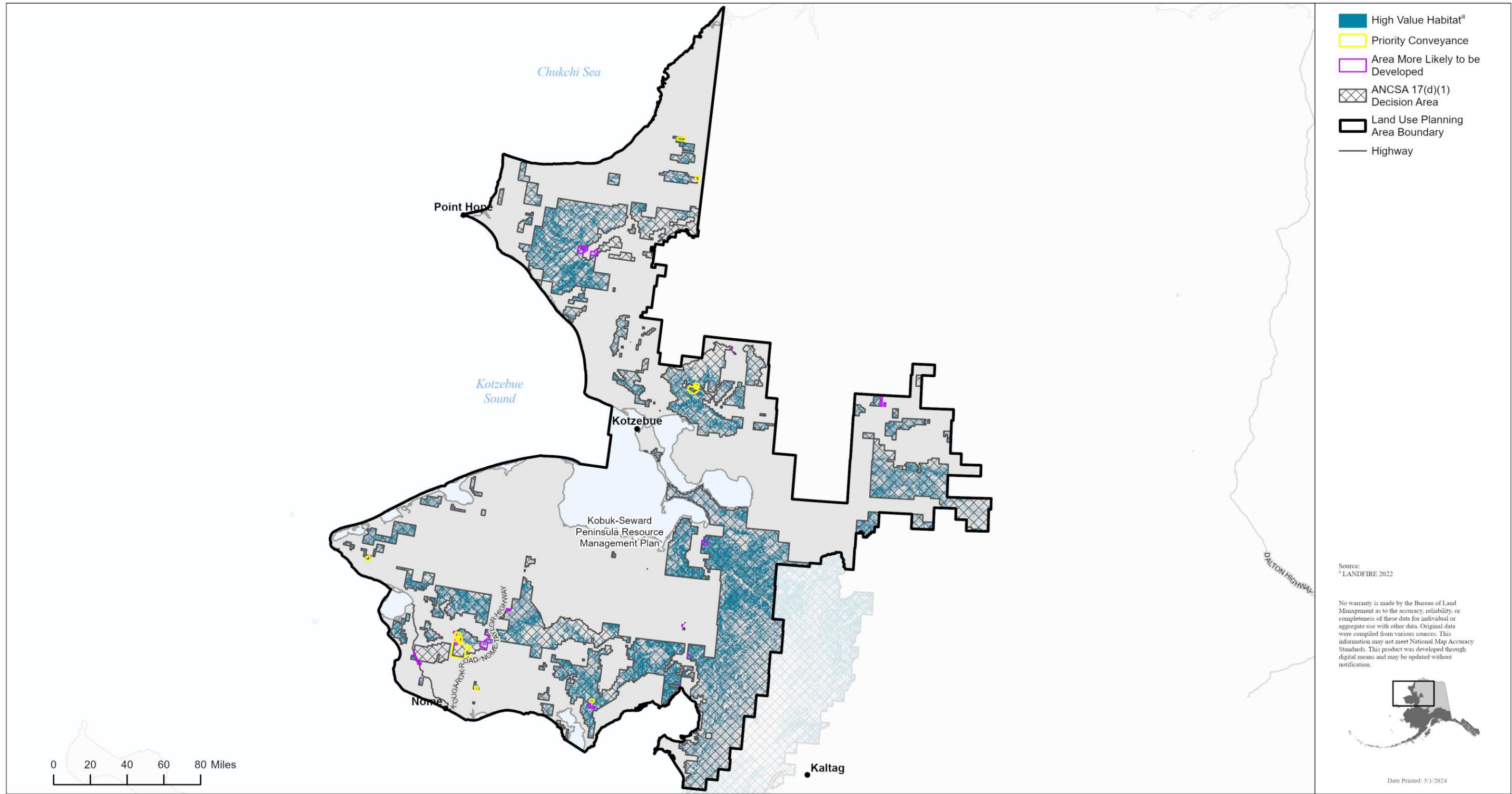

Figure 3.2-5. High-value bird habitat in the Kobuk-Seward Peninsula planning area with ANCSA 17(d)(1) withdrawals.

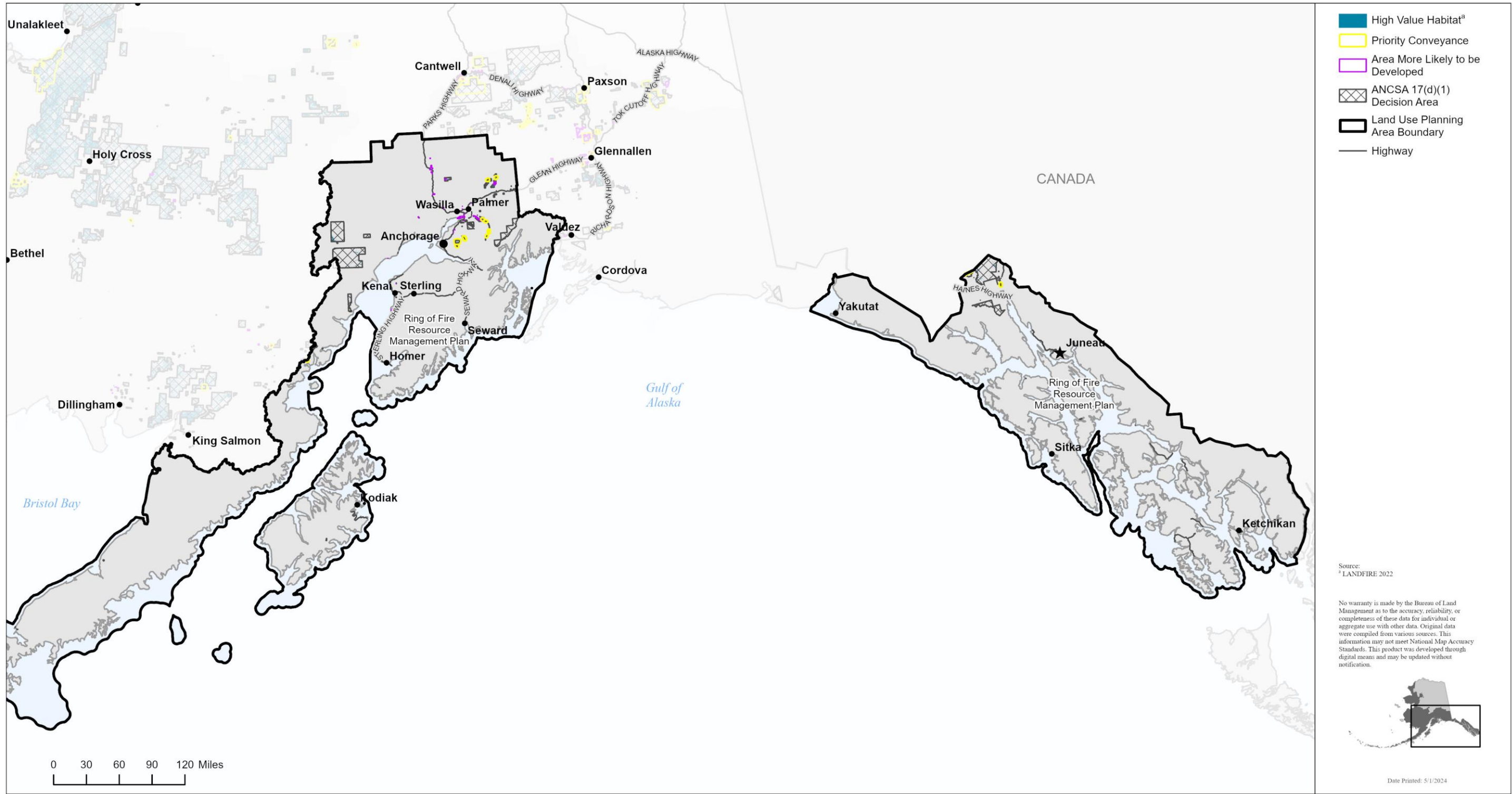

Figure 3.2-6. High-value bird habitat in the Ring of Fire planning area with ANCSA 17(d)(1) withdrawals.

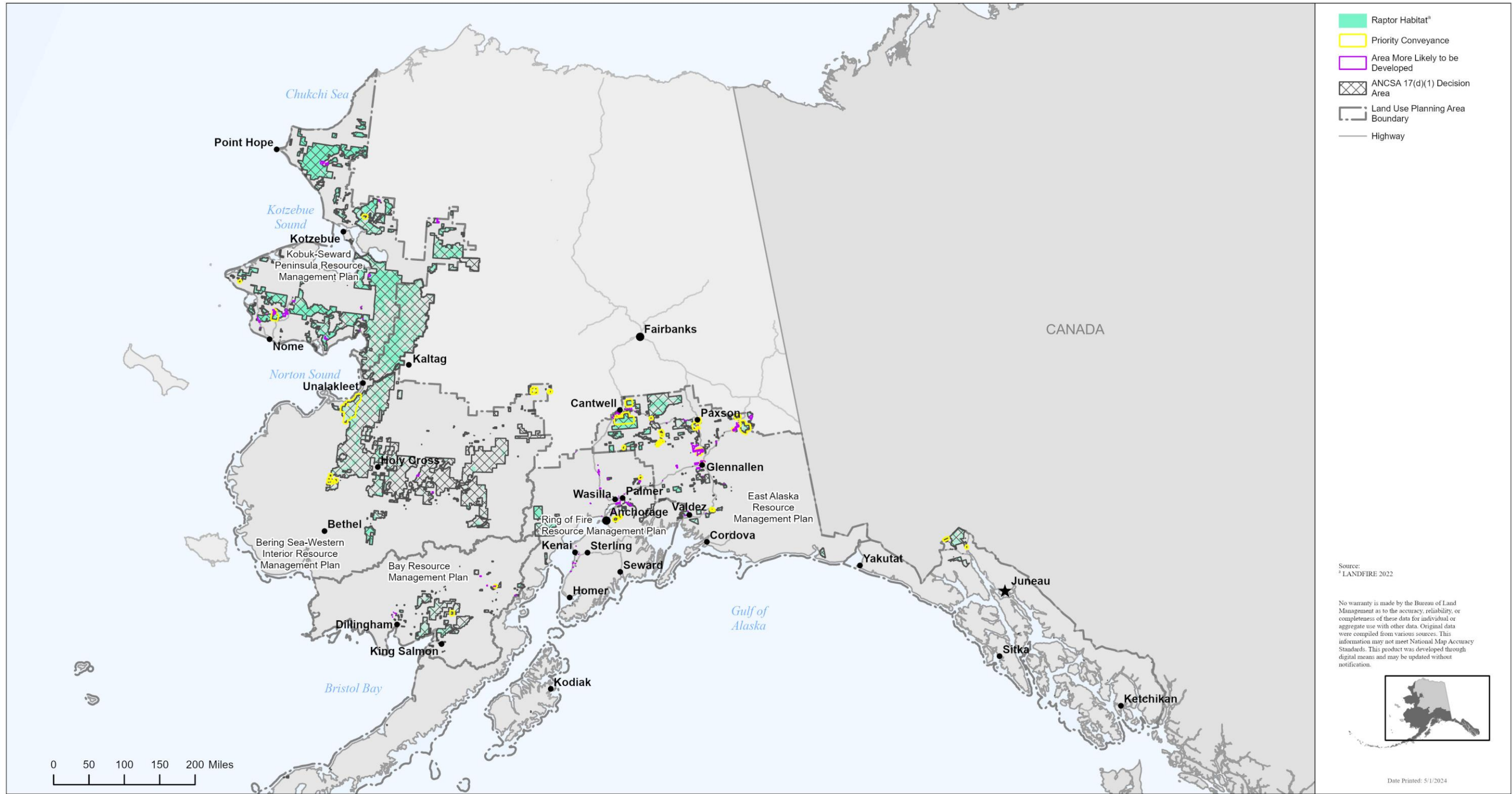

Figure 3.2-7. Raptor habitat in all planning areas with ANCSA 17(d)(1) withdrawals.

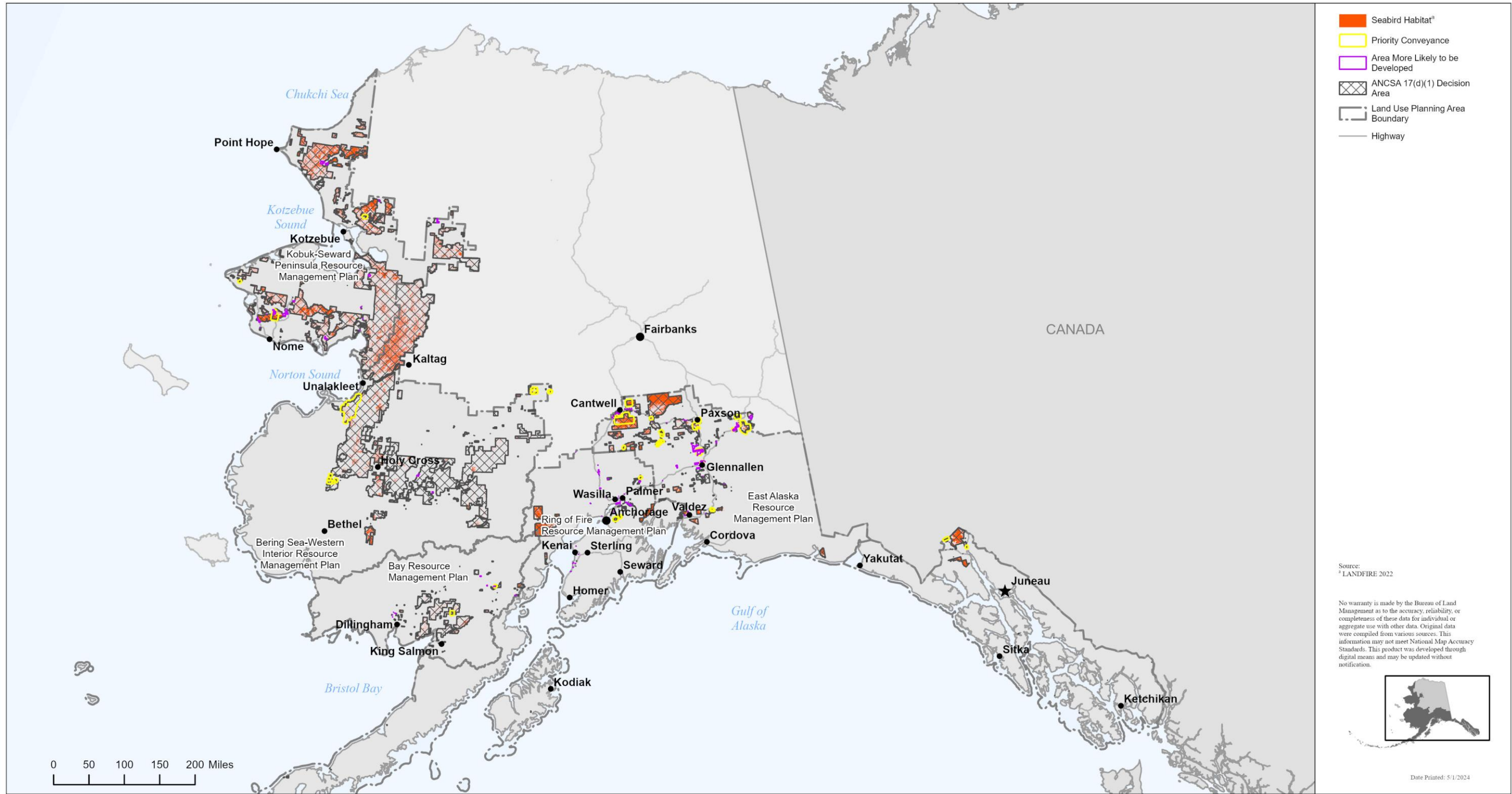

Figure 3.2-8. Seabird habitat in all planning areas with ANCSA 17(d)(1) withdrawals.

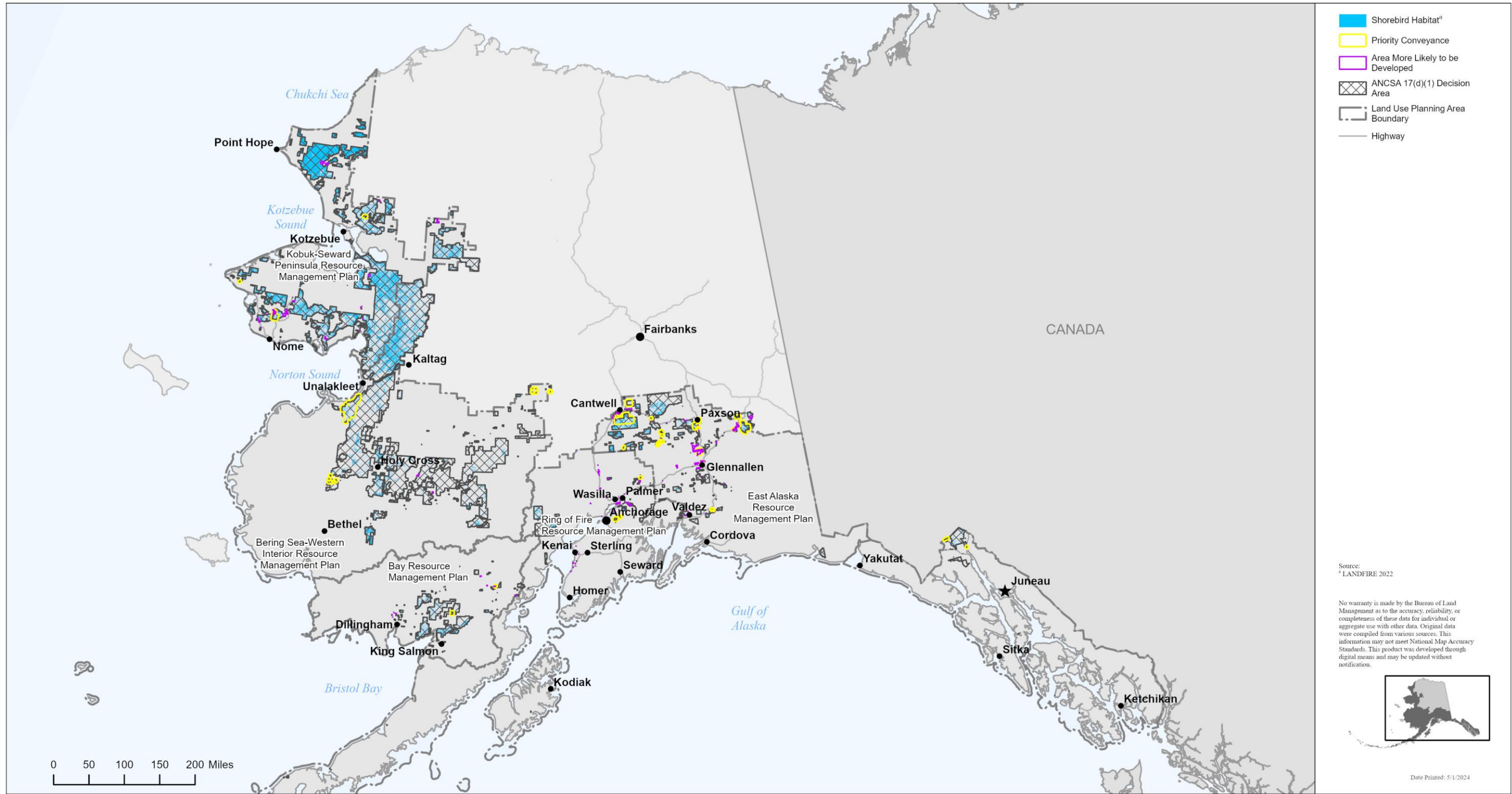

Figure 3.2-9. Shorebird habitat in all planning areas with ANCSA 17(d)(1) withdrawals.

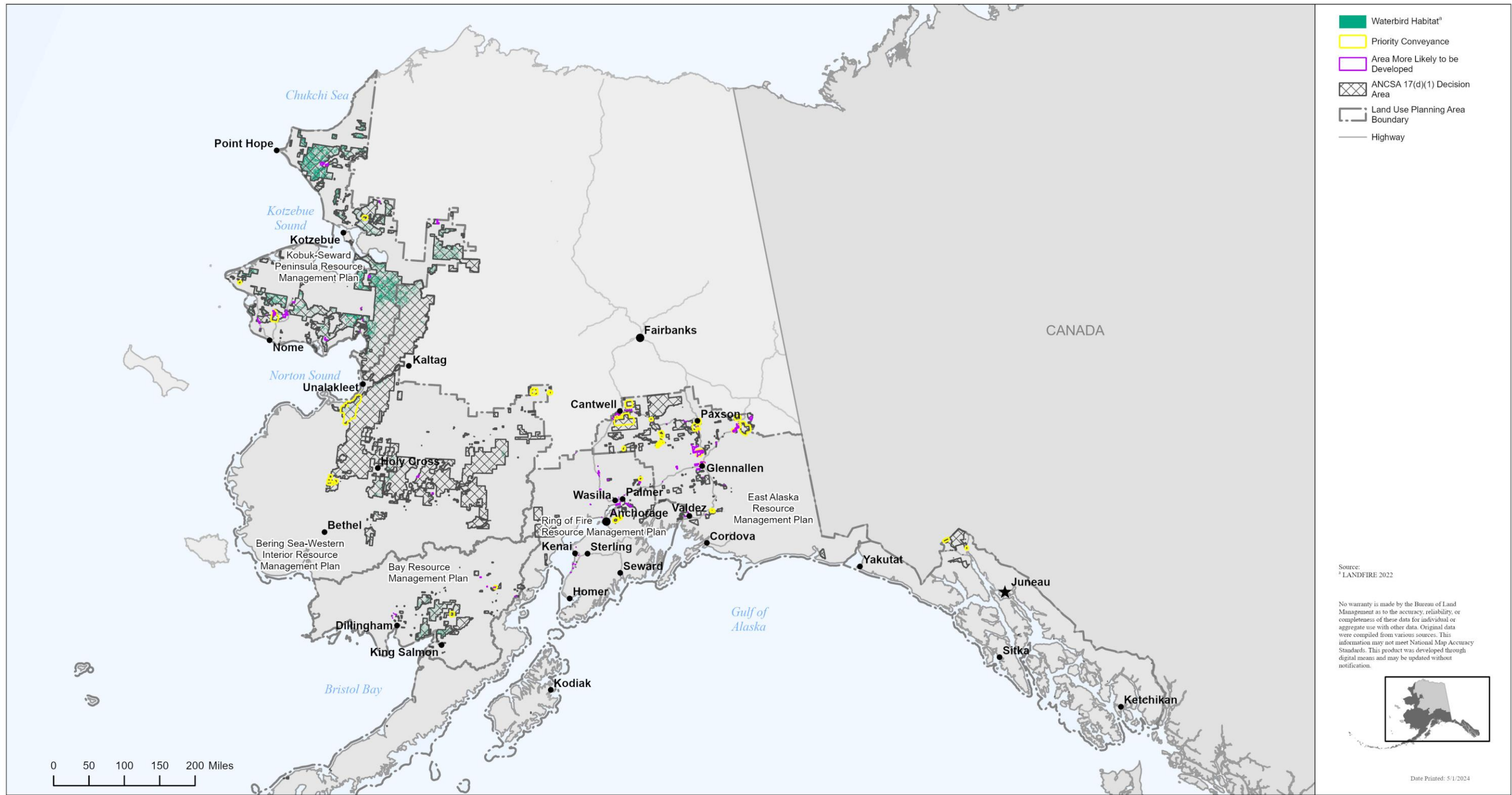

Figure 3.2-10. Waterbird habitat in all planning areas with ANCSA 17(d)(1) withdrawals.

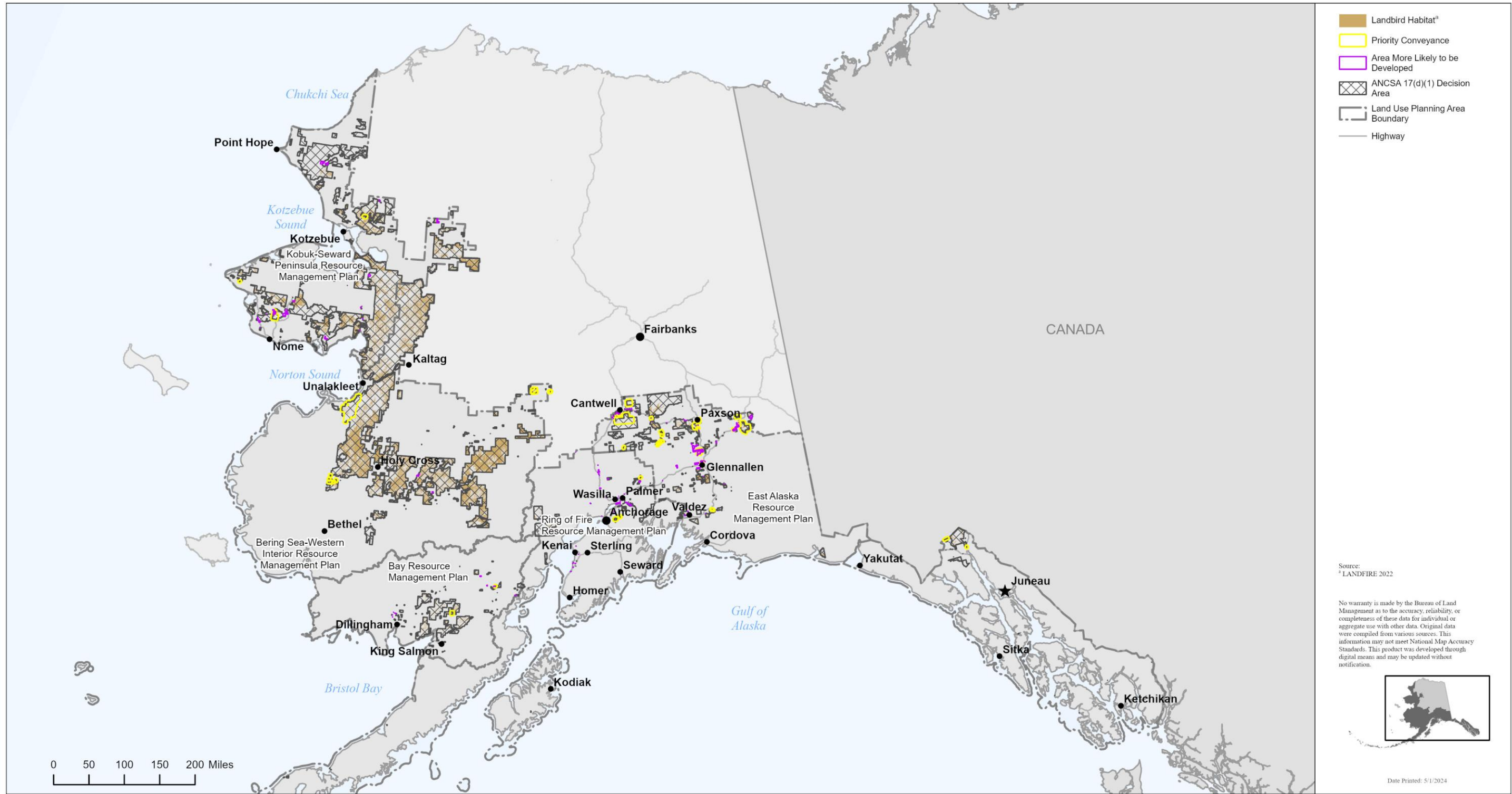

Figure 3.2-11. Landbird habitat in all planning areas with ANCSA 17(d)(1) withdrawals.

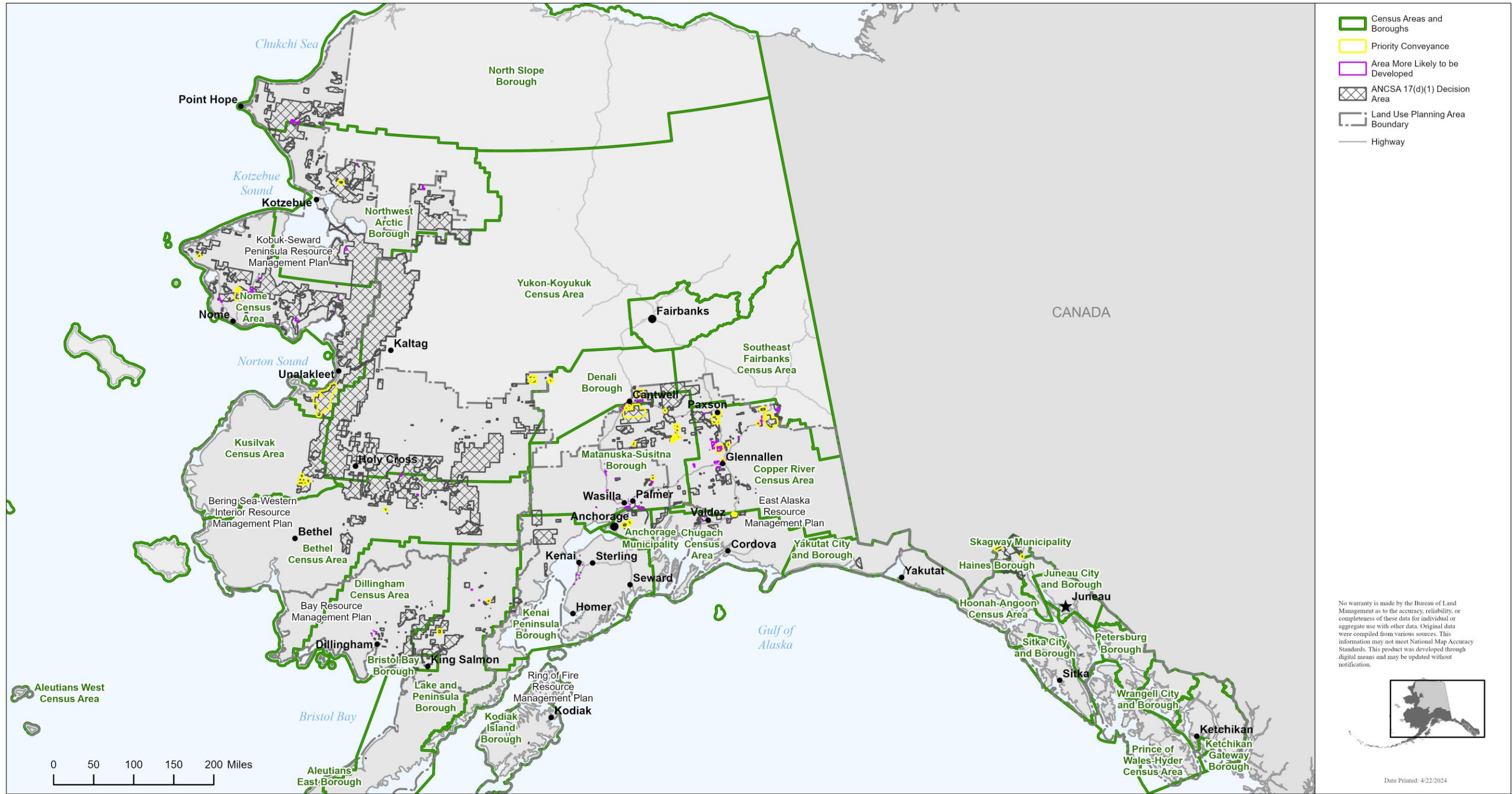

Figure 3.5-1. Boroughs and census areas in the socioeconomic impact area.

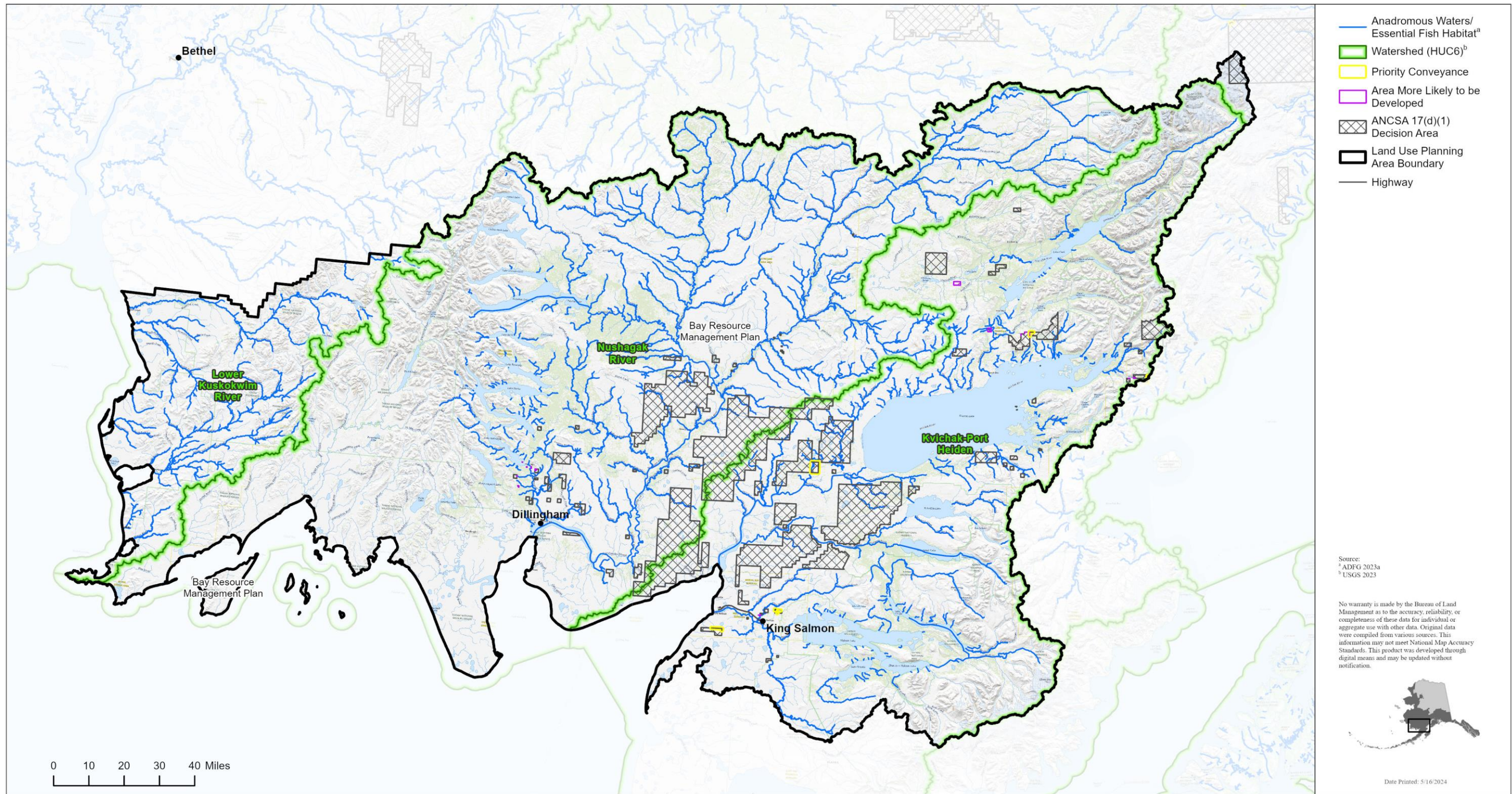

Figure 3.7-1. Fish habitat analysis area, Bay planning area.

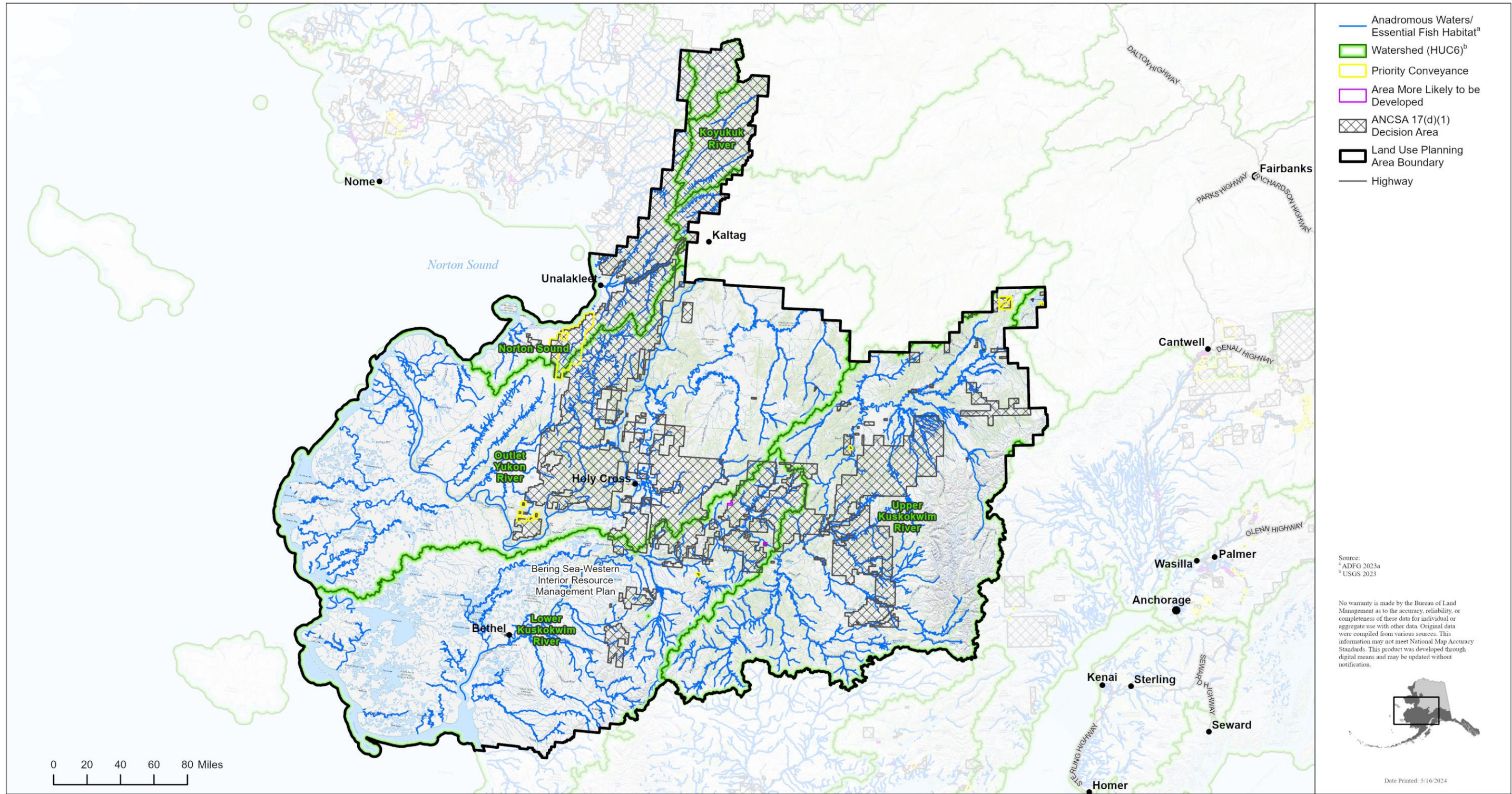

Figure 3.7-2. Fish habitat analysis area, Bering Sea-Western Interior planning area.

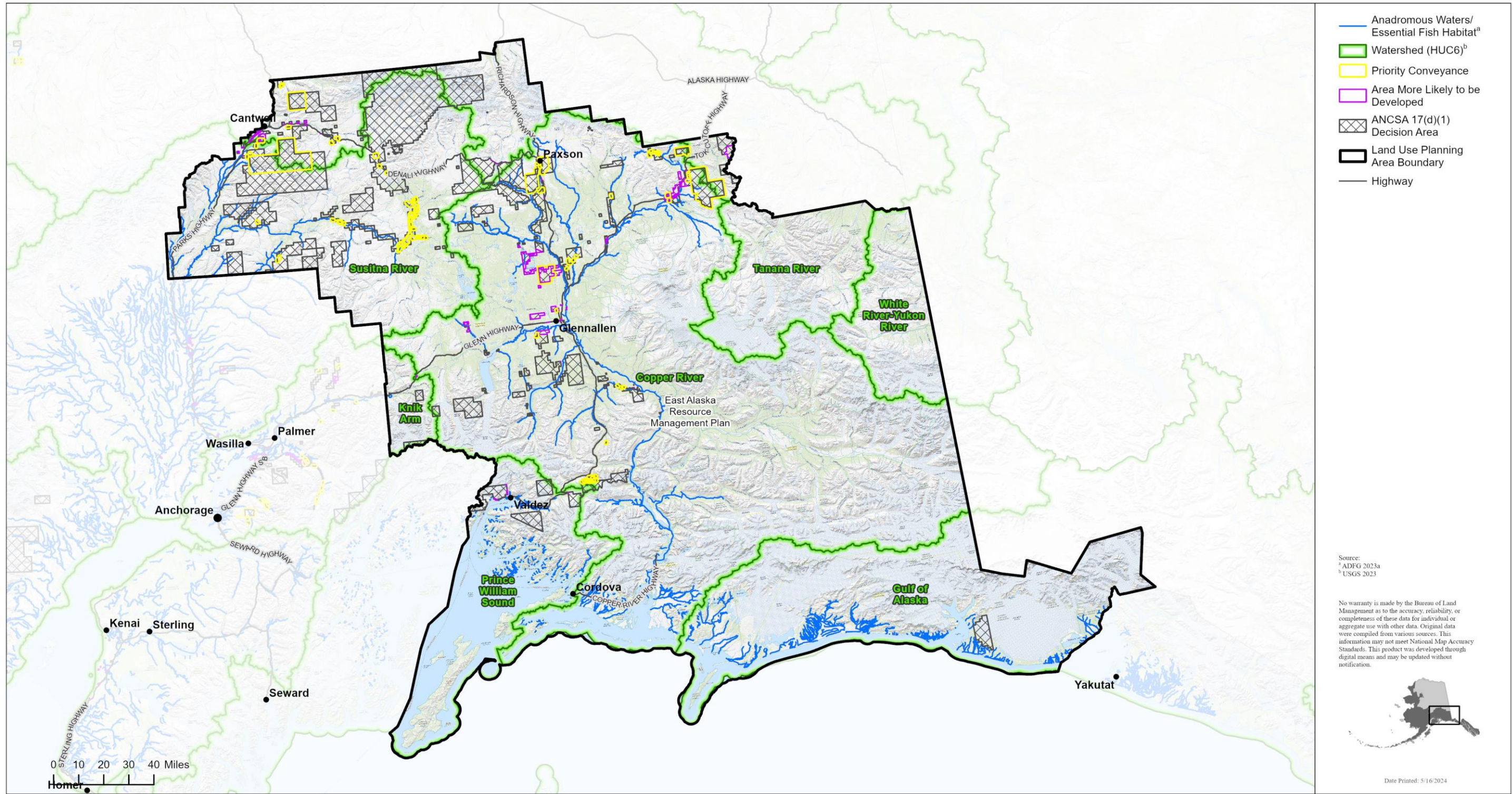

Figure 3.7-3. Fish habitat analysis area, East Alaska planning area.

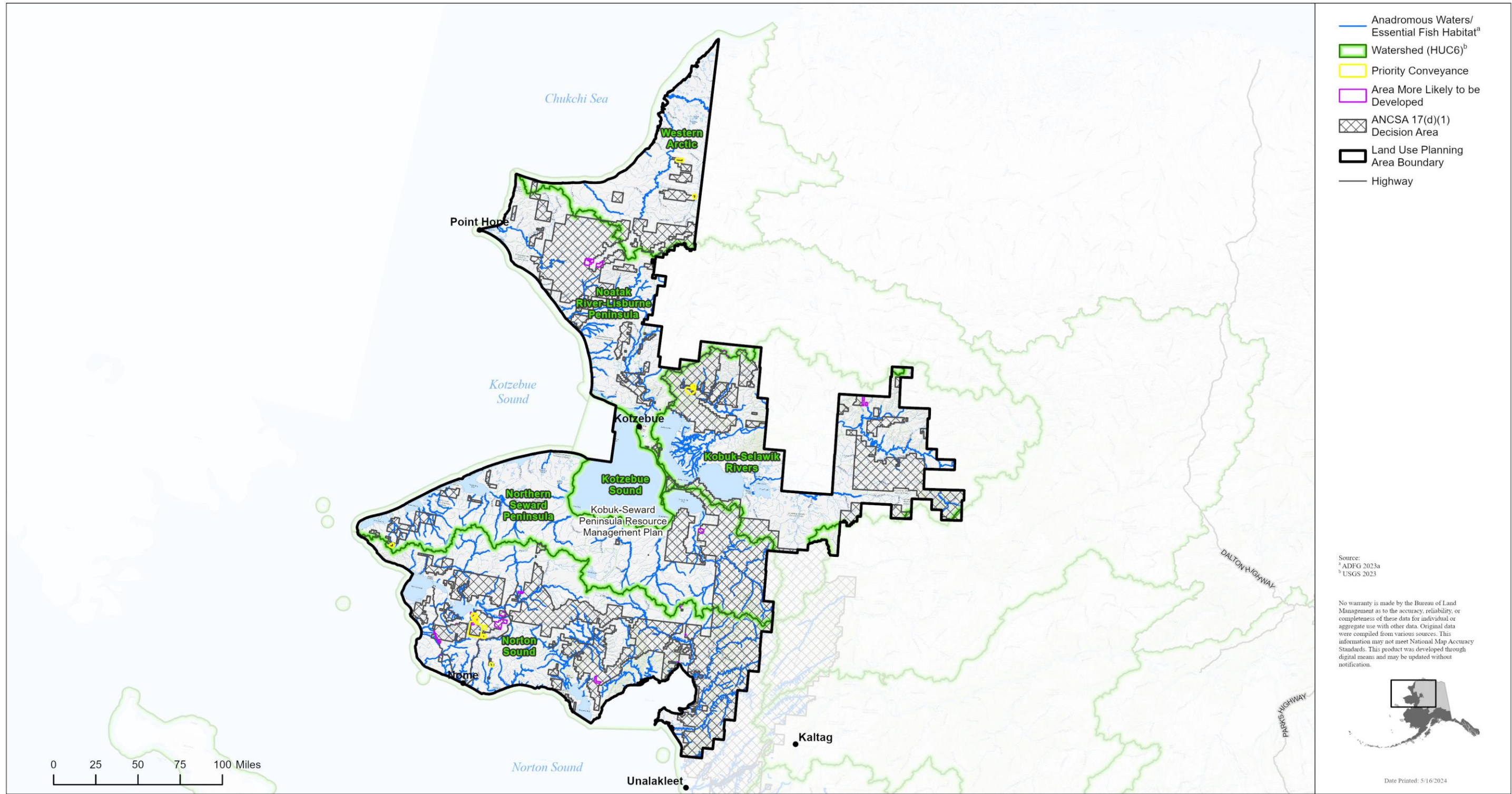

Figure 3.7-4. Fish habitat analysis area, Kobuk-Seward Peninsula planning area.

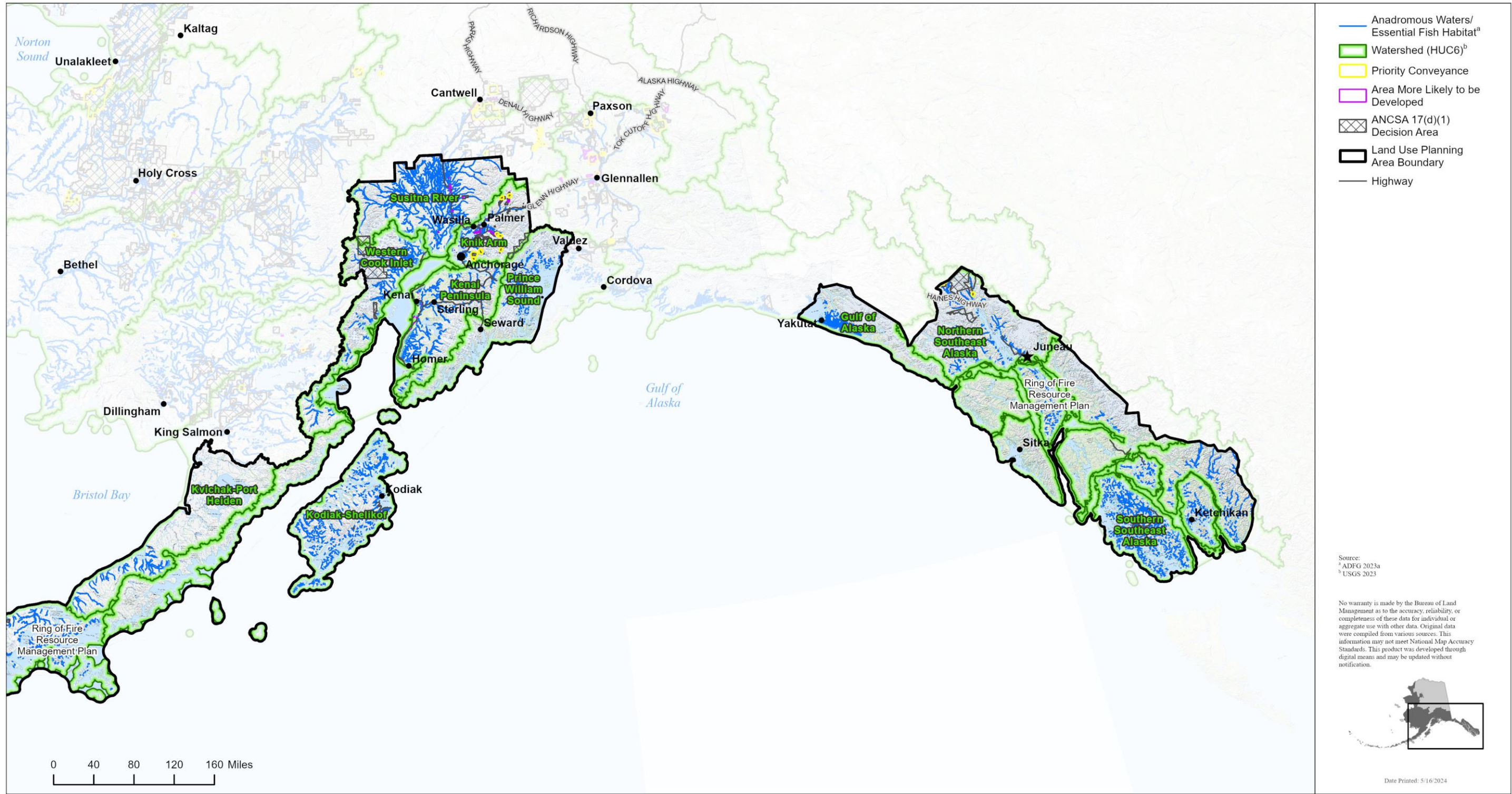

Figure 3.7-5. Fish habitat analysis area, Ring of Fire planning area.

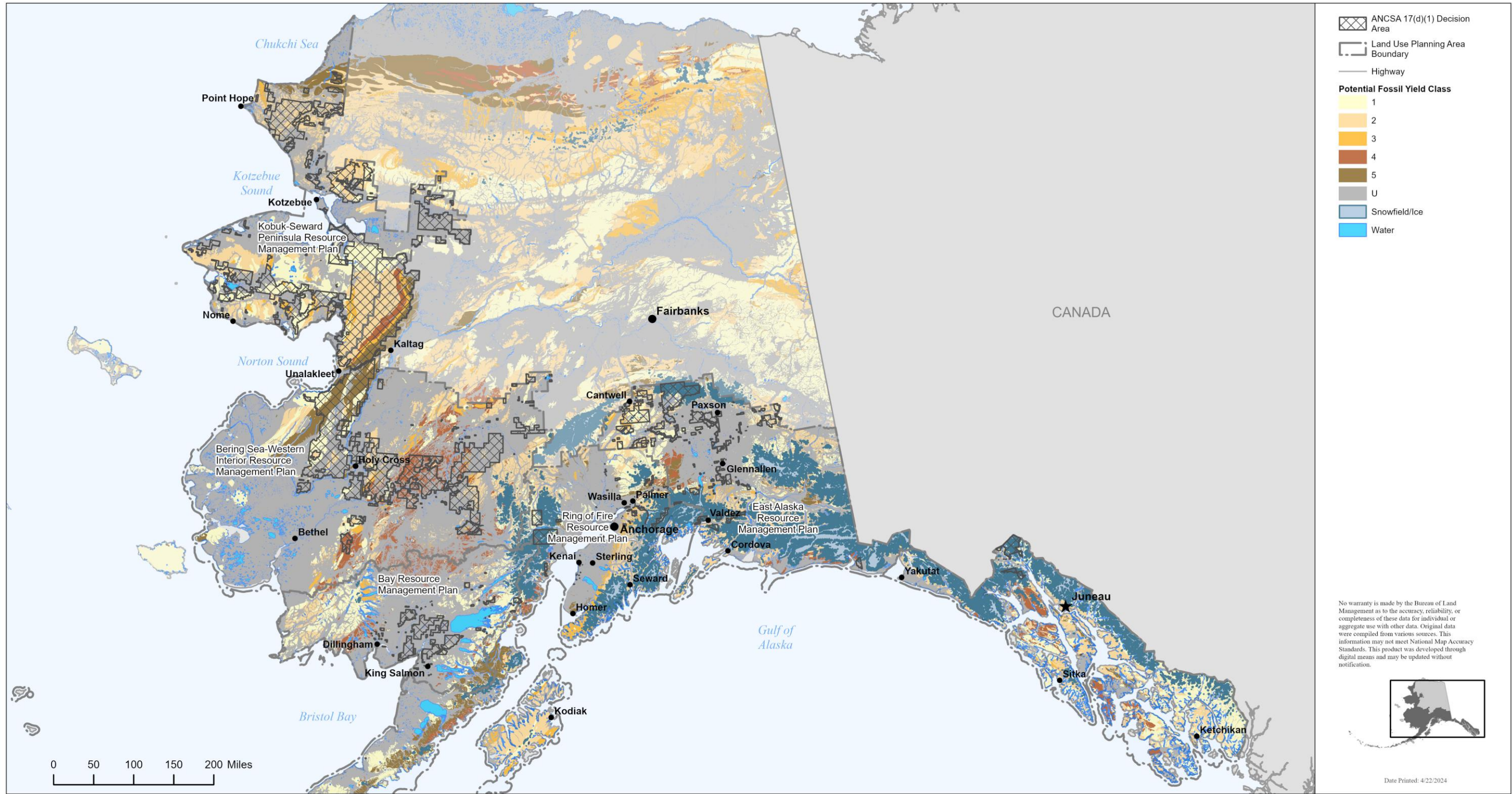

Figure 3.9-1. Potential fossil yield classifications in all planning areas.

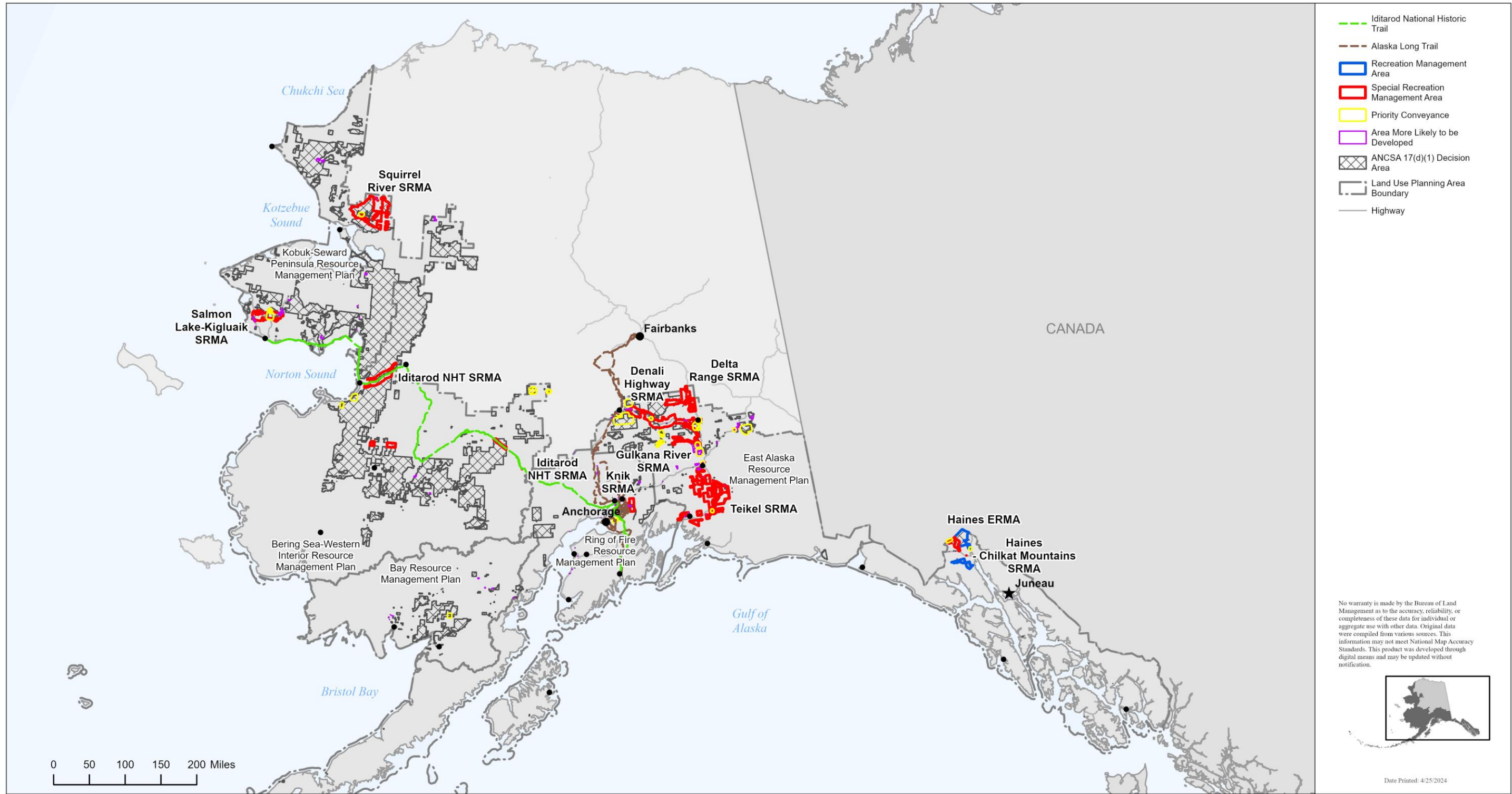

Figure 3.10-1. Recreation management areas and national trails, all planning areas.

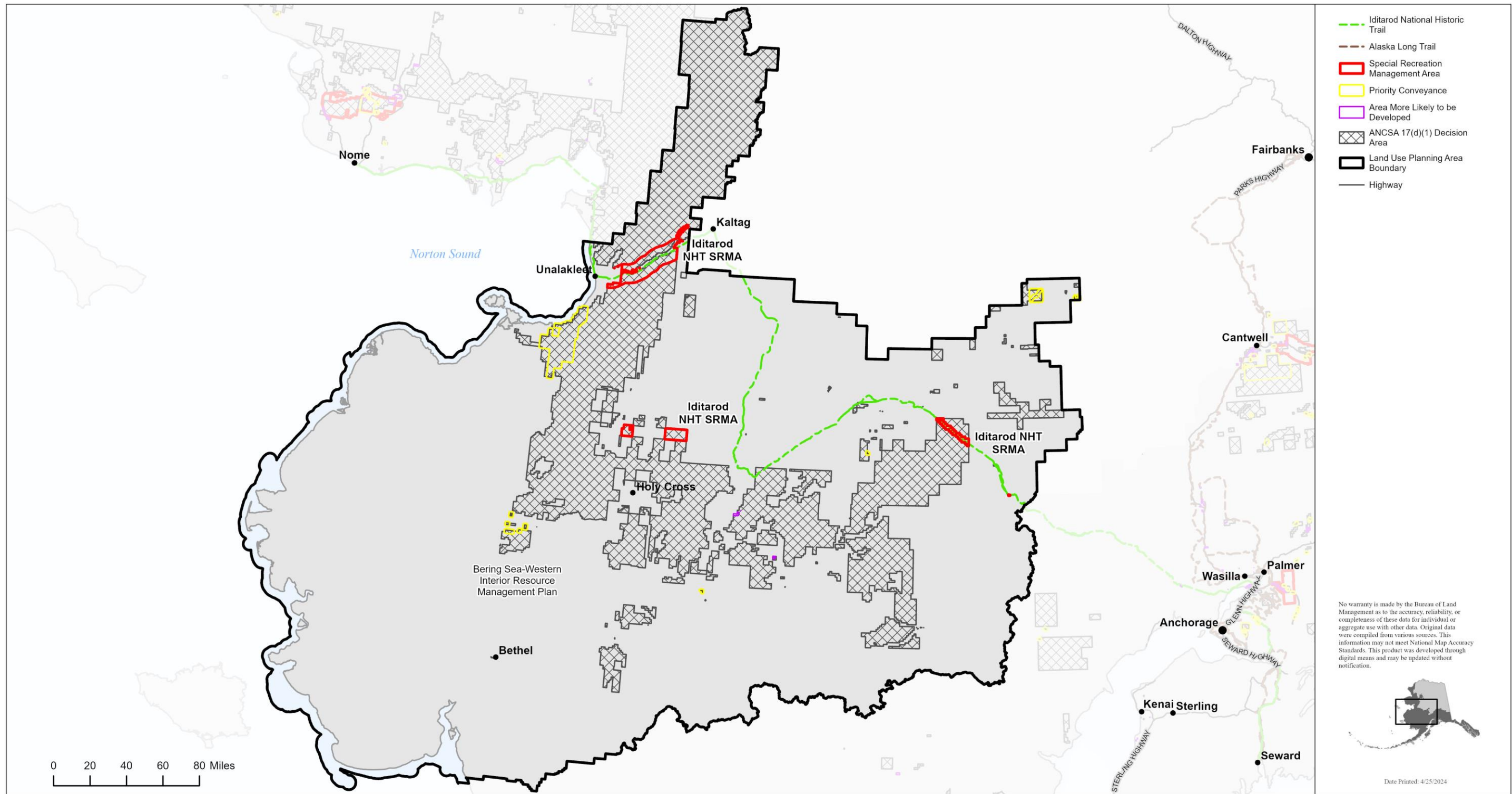

Figure 3.10-2. Recreation management areas and national trails, Bering Sea-Western Interior planning area.

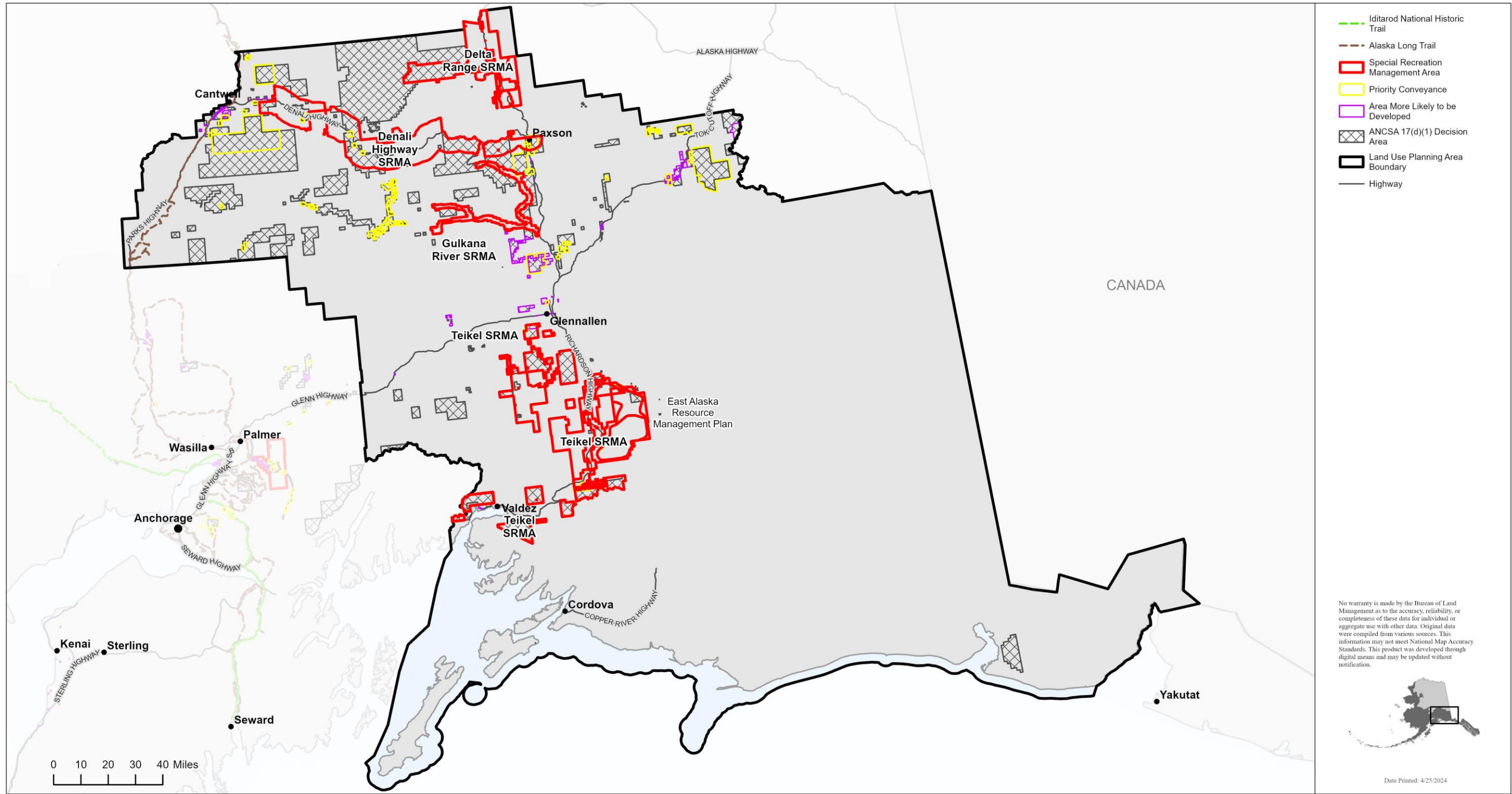

Figure 3.10-3. Recreation management areas and national trails, East Alaska planning area.

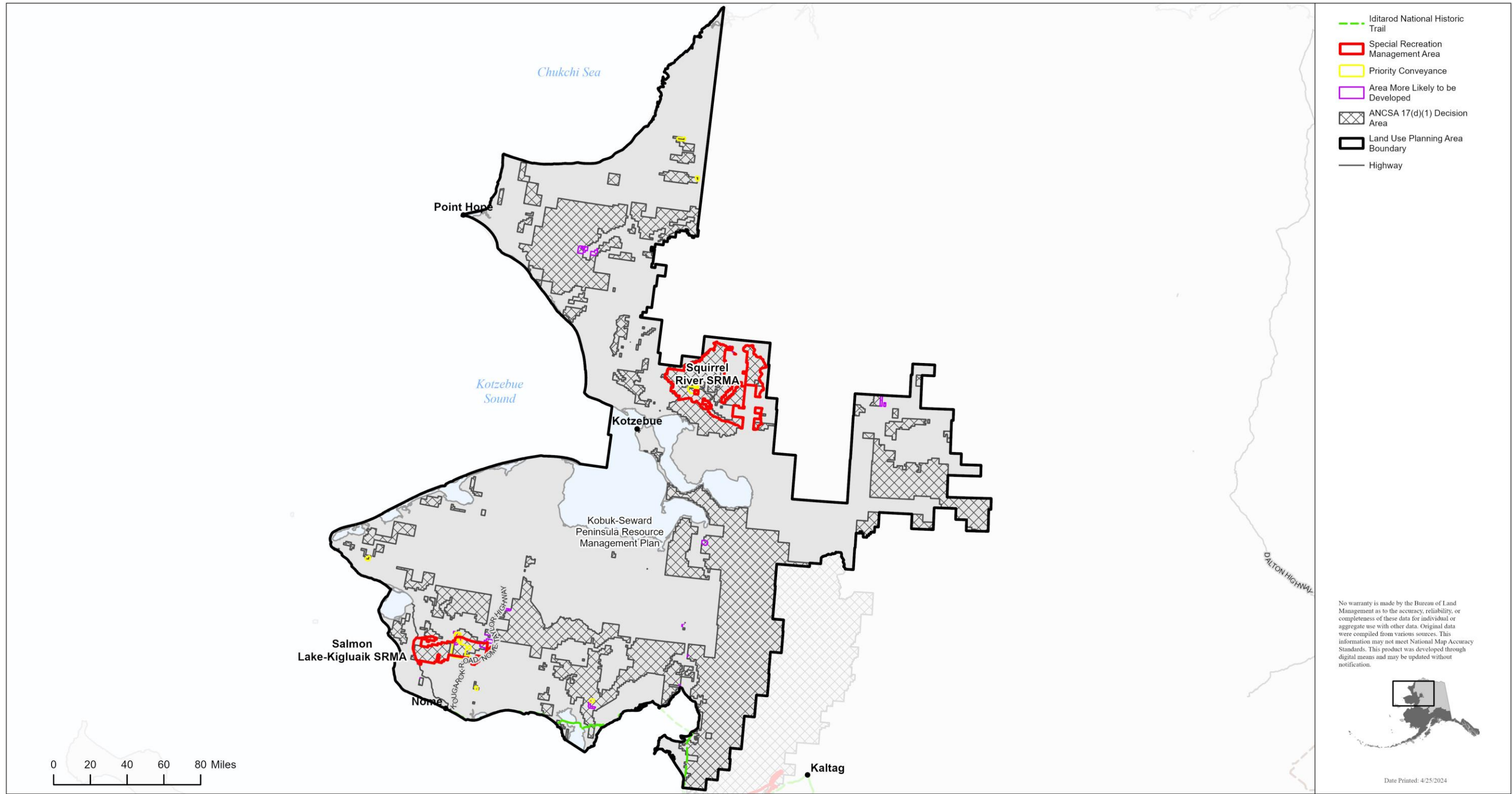

Figure 3.10-4. Recreation management areas and national trails, Kobuk-Seward Peninsula planning area.

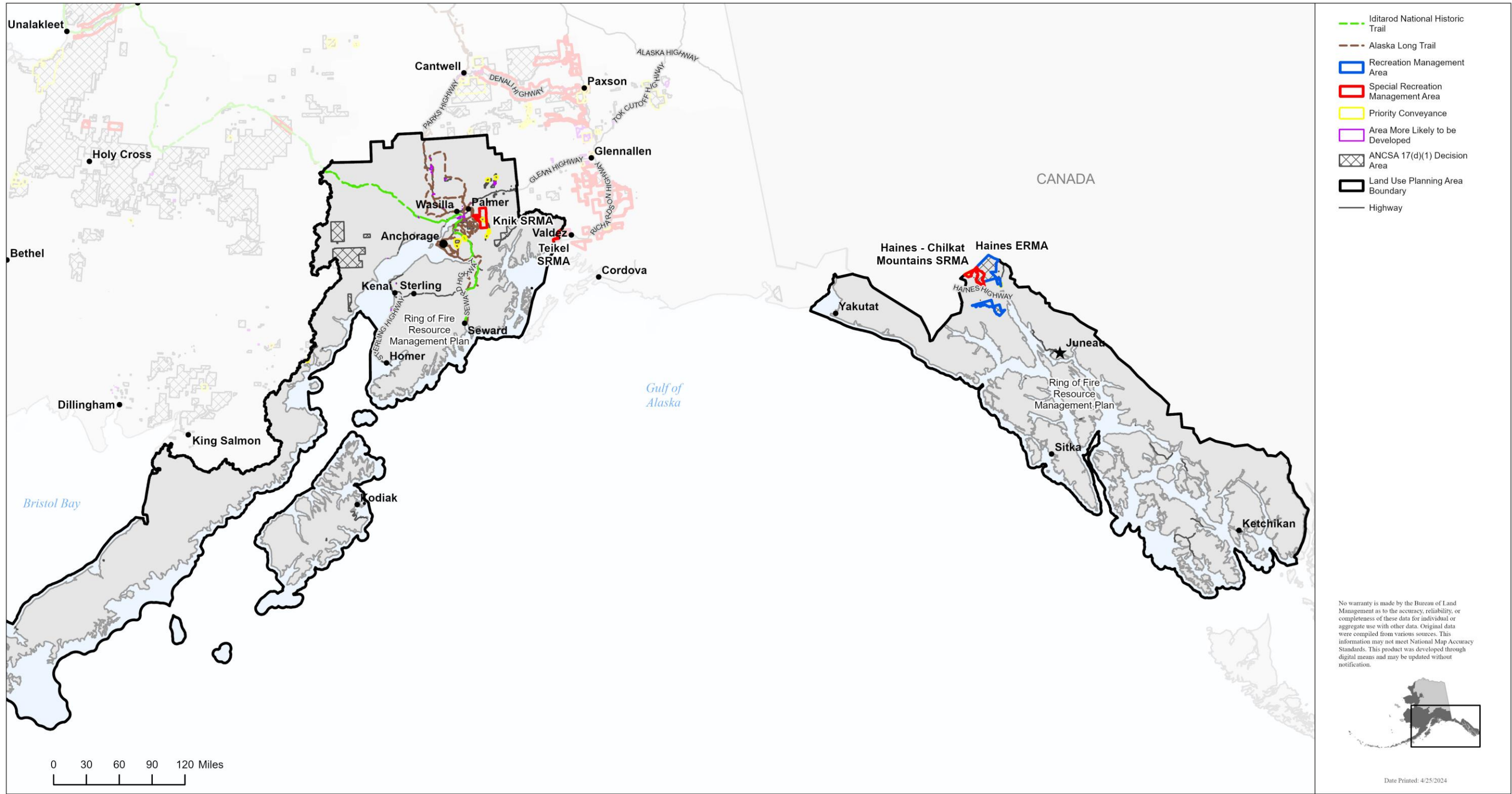

Figure 3.10-5. Recreation management areas and national trails, Ring of Fire planning area.

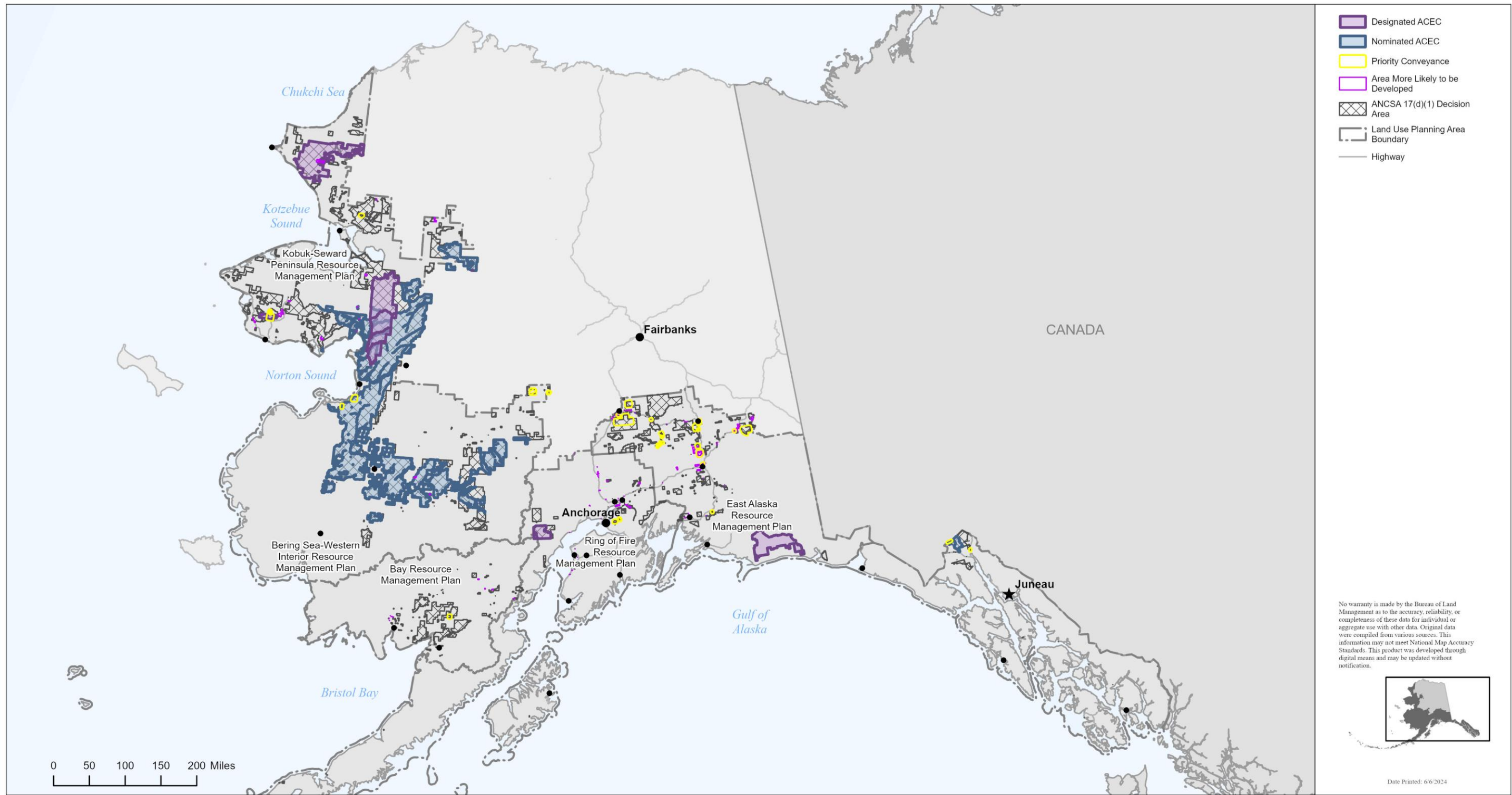

Figure 3.10-6. Areas of critical environmental concern, all planning areas.

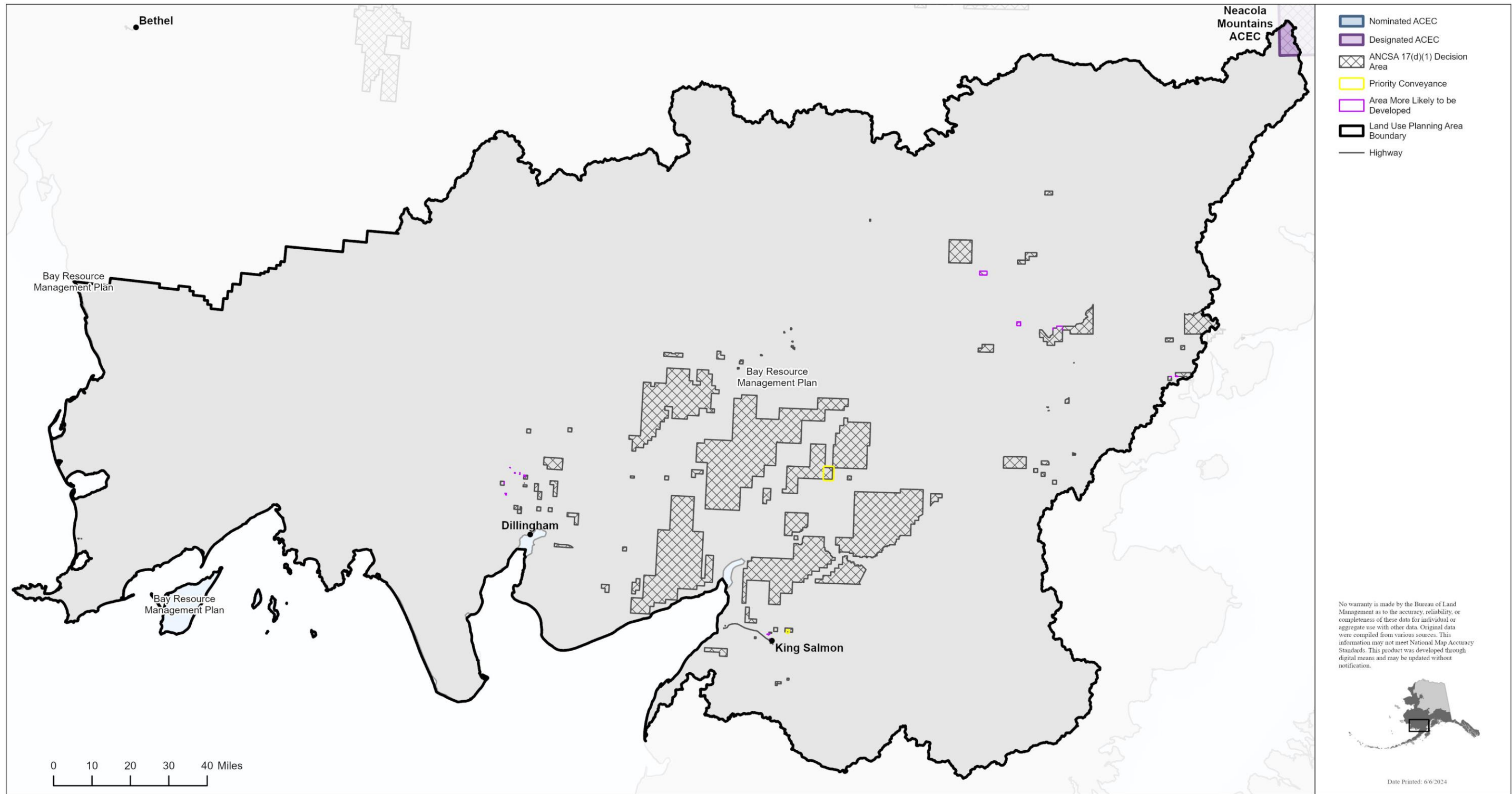

Figure 3.10-7. Areas of critical environmental concern, Bay planning area.

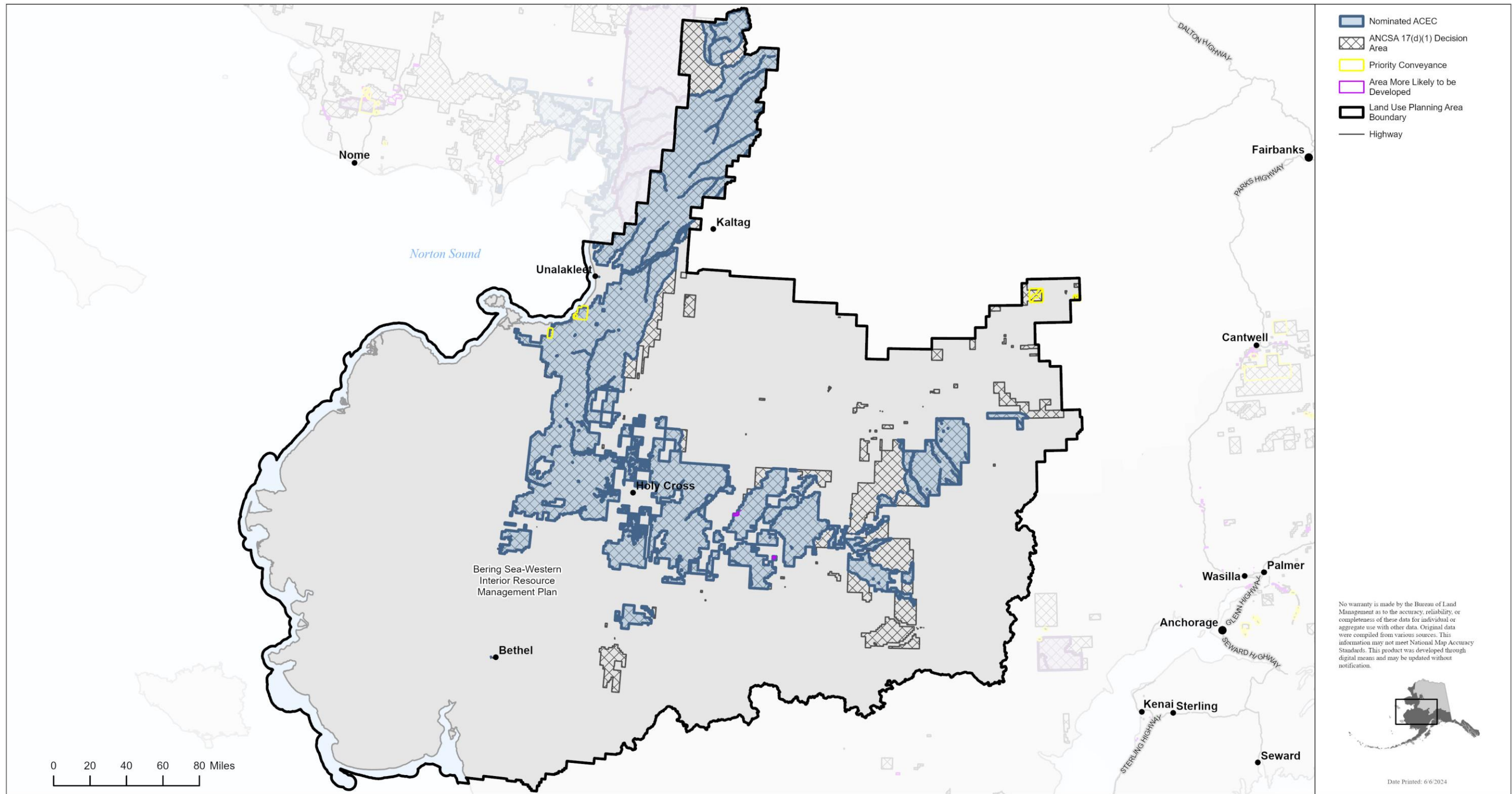

Figure 3.10-8. Areas of critical environmental concern, Bering Sea-Western Interior planning area.

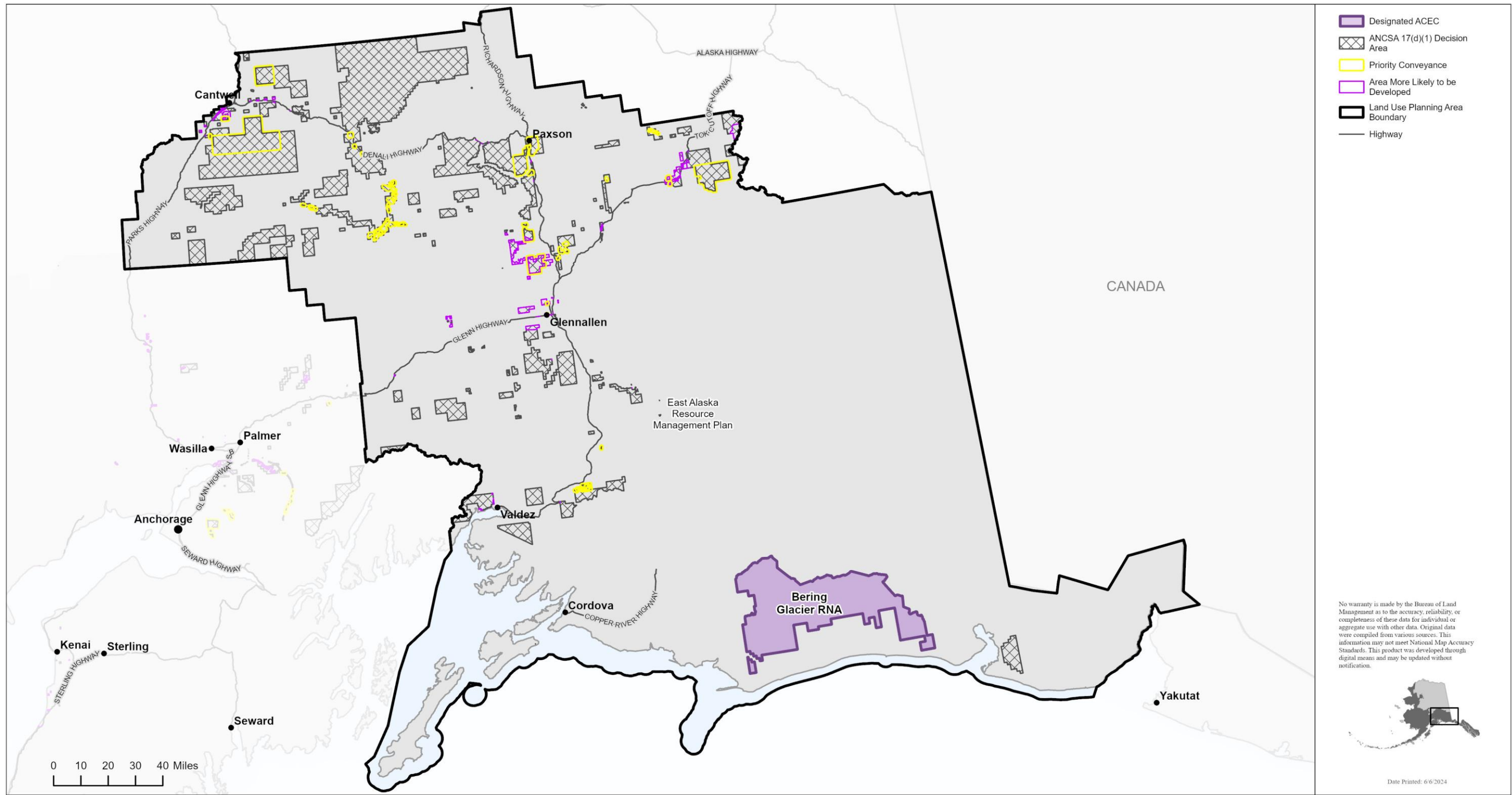

Figure 3.10-9. Areas of critical environmental concern, East Alaska planning area.

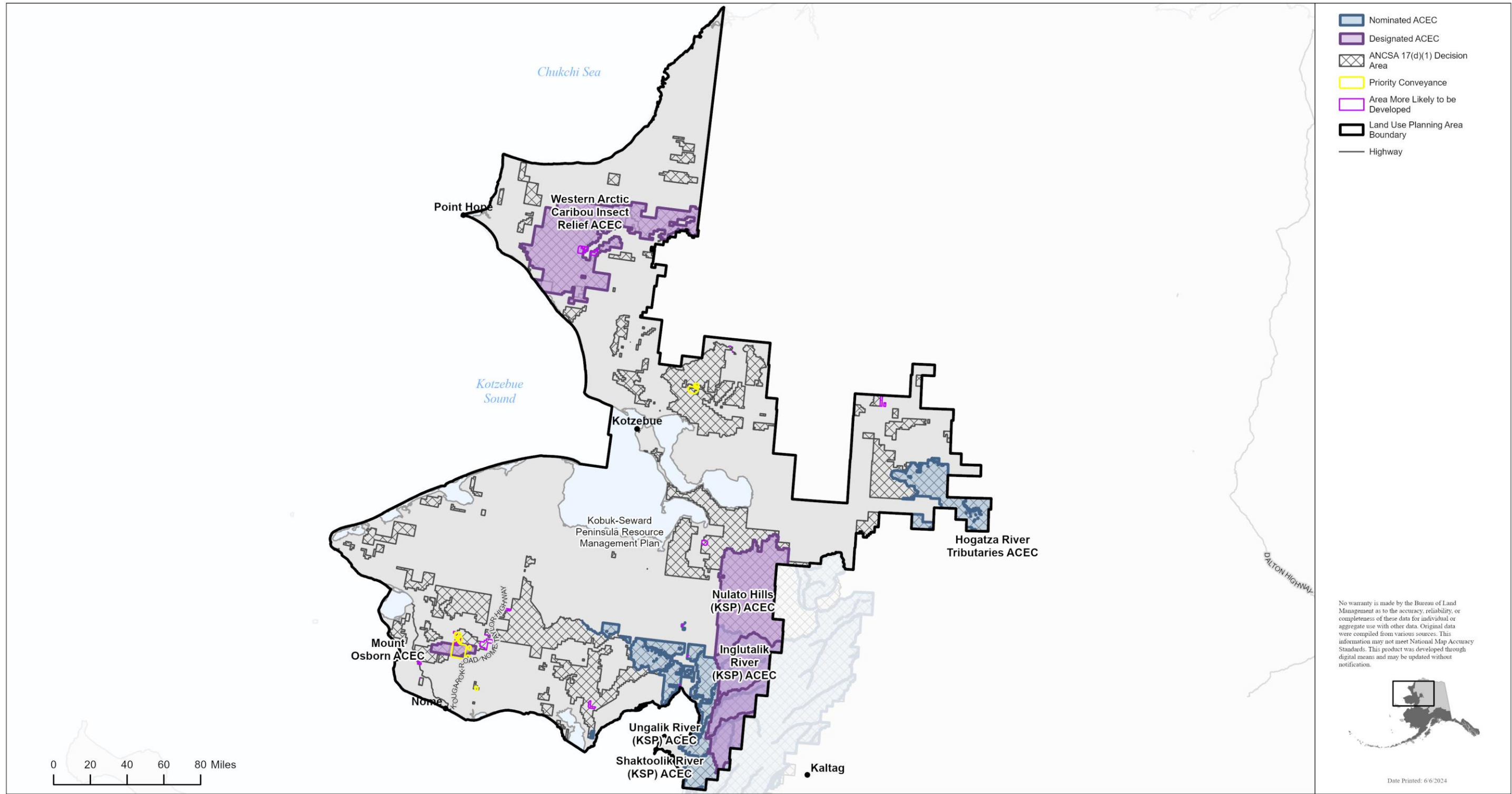

Figure 3.10-10. Areas of critical environmental concern, Kobuk-Seward Peninsula planning area.

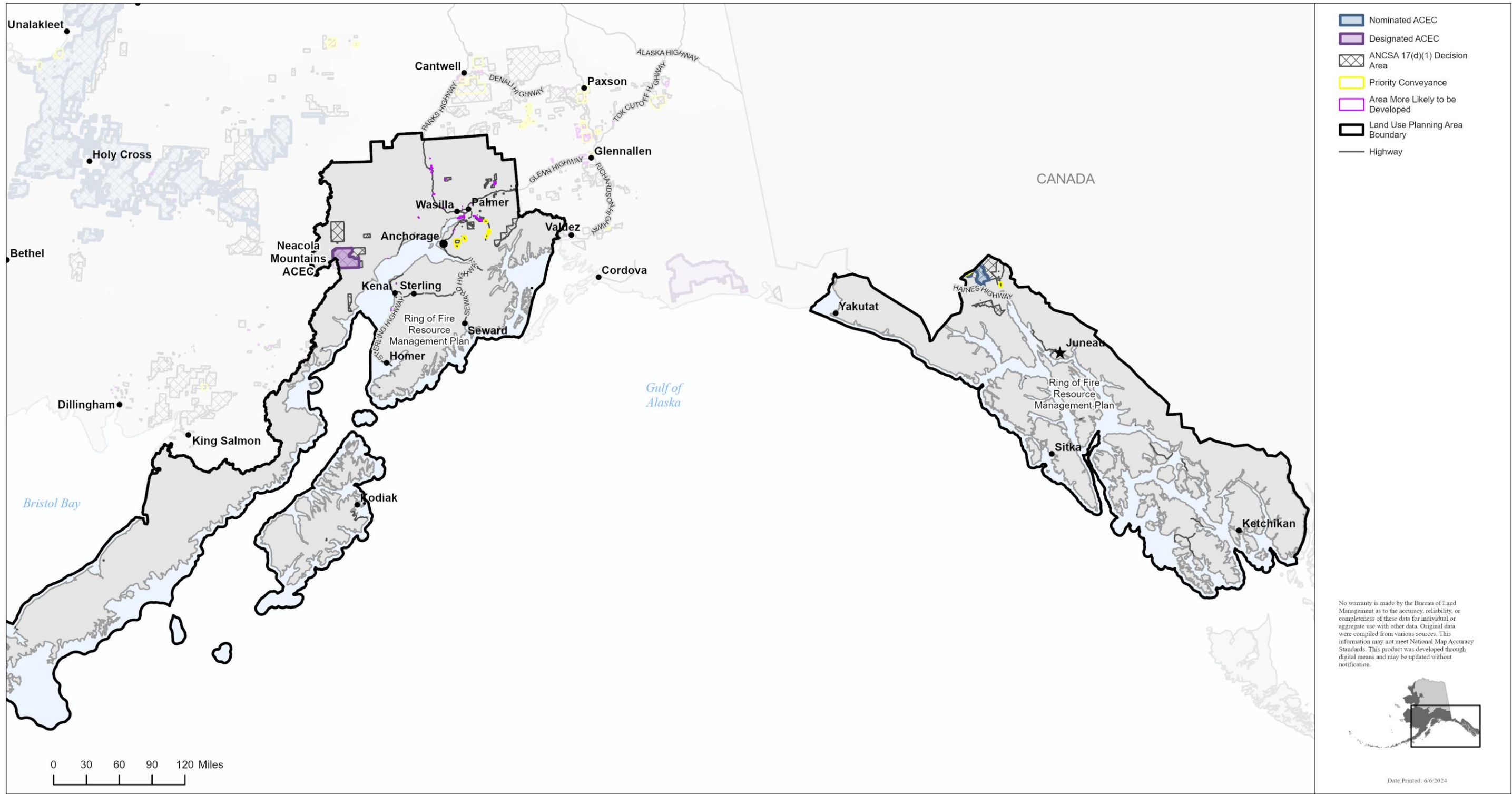

Figure 3.10-11. Areas of critical environmental concern, Ring of Fire planning area.

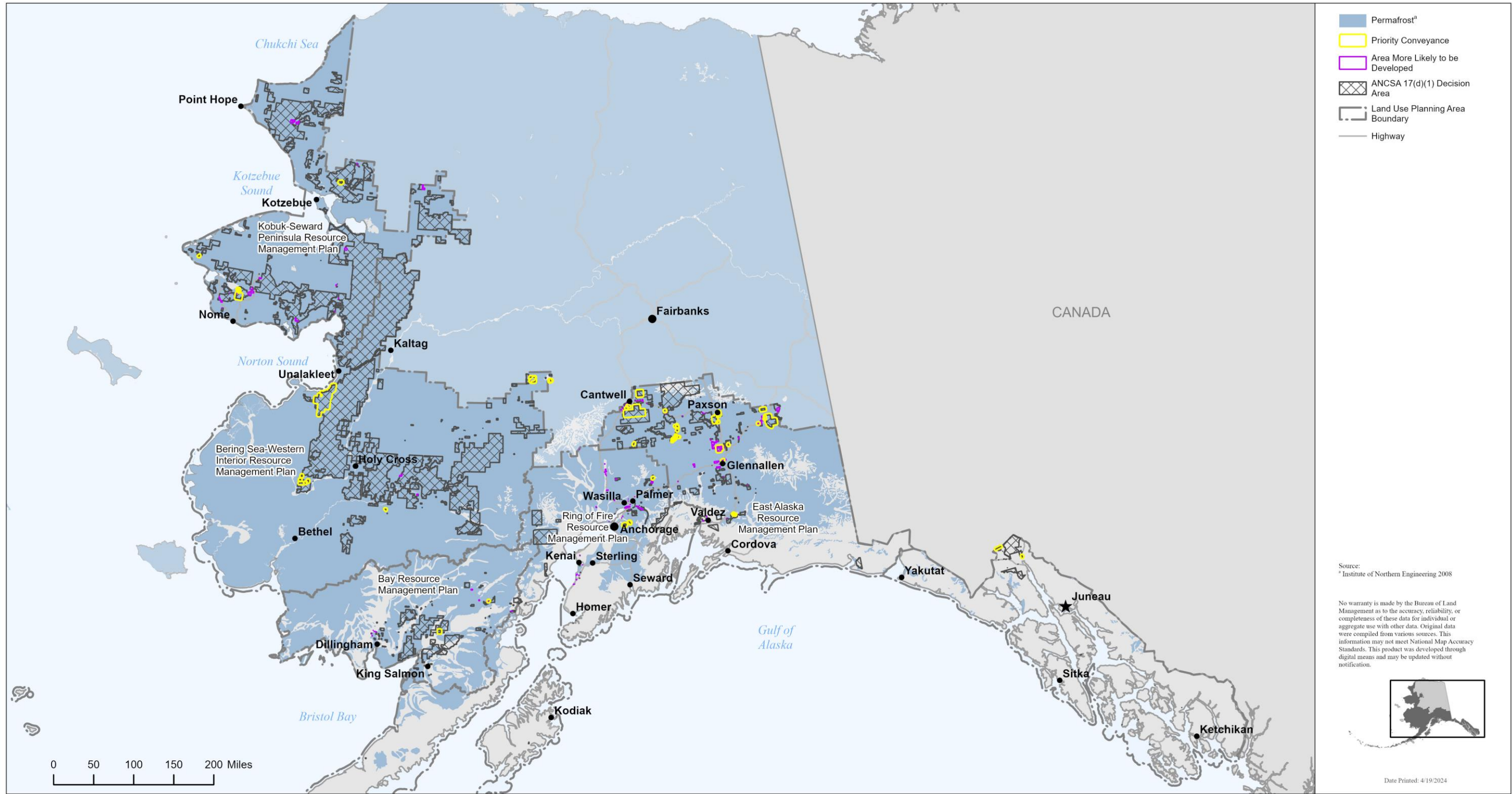

Figure 3.13-1. Permafrost in all planning areas with ANCSA 17(d)(1) withdrawals.

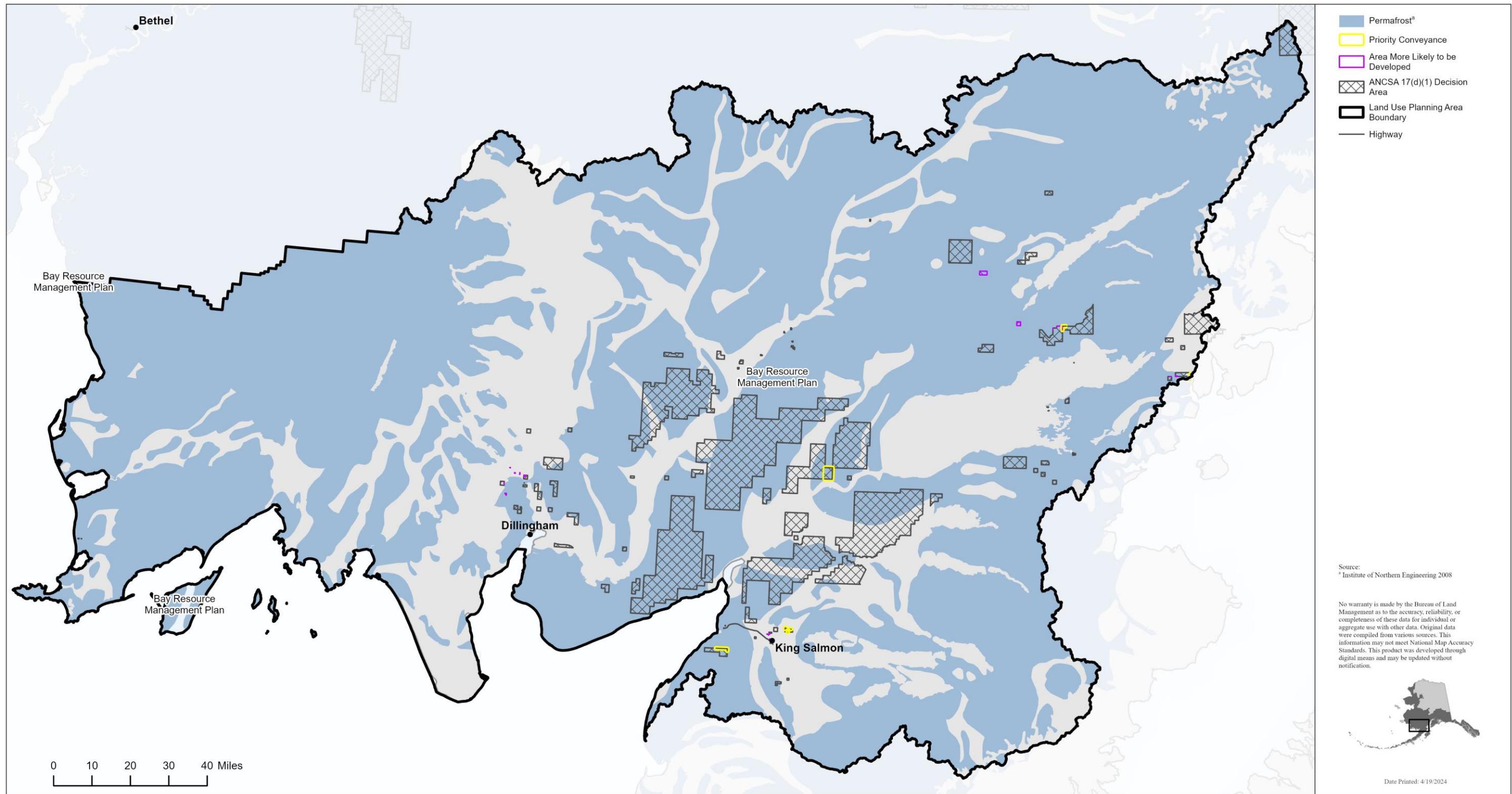

Figure 3.13-2. Permafrost in the Bay planning area with ANCSA 17(d)(1) withdrawals.

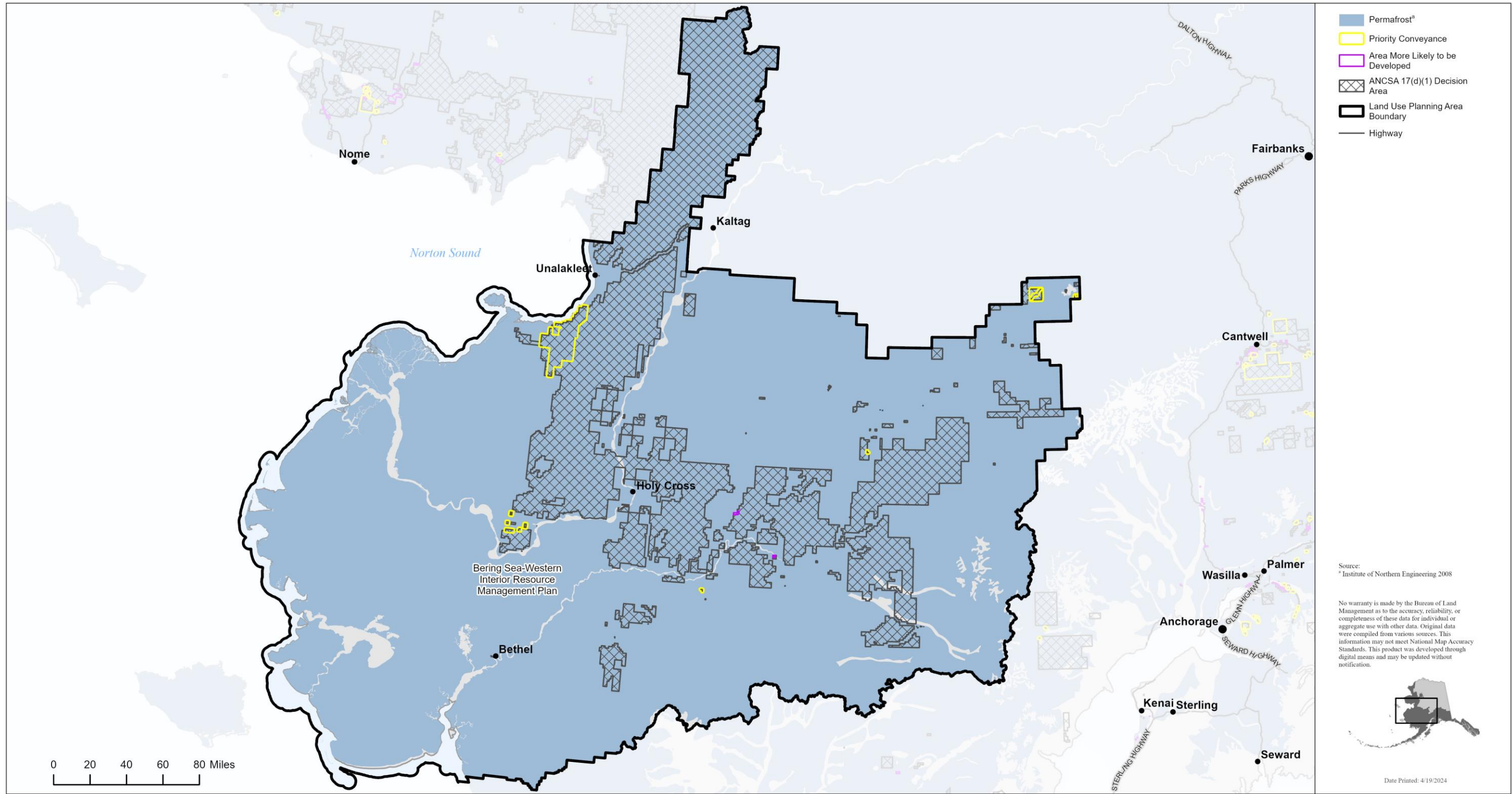

Figure 3.13-3. Permafrost in the Bering Sea-Western Interior planning area with ANCSA 17(d)(1) withdrawals.

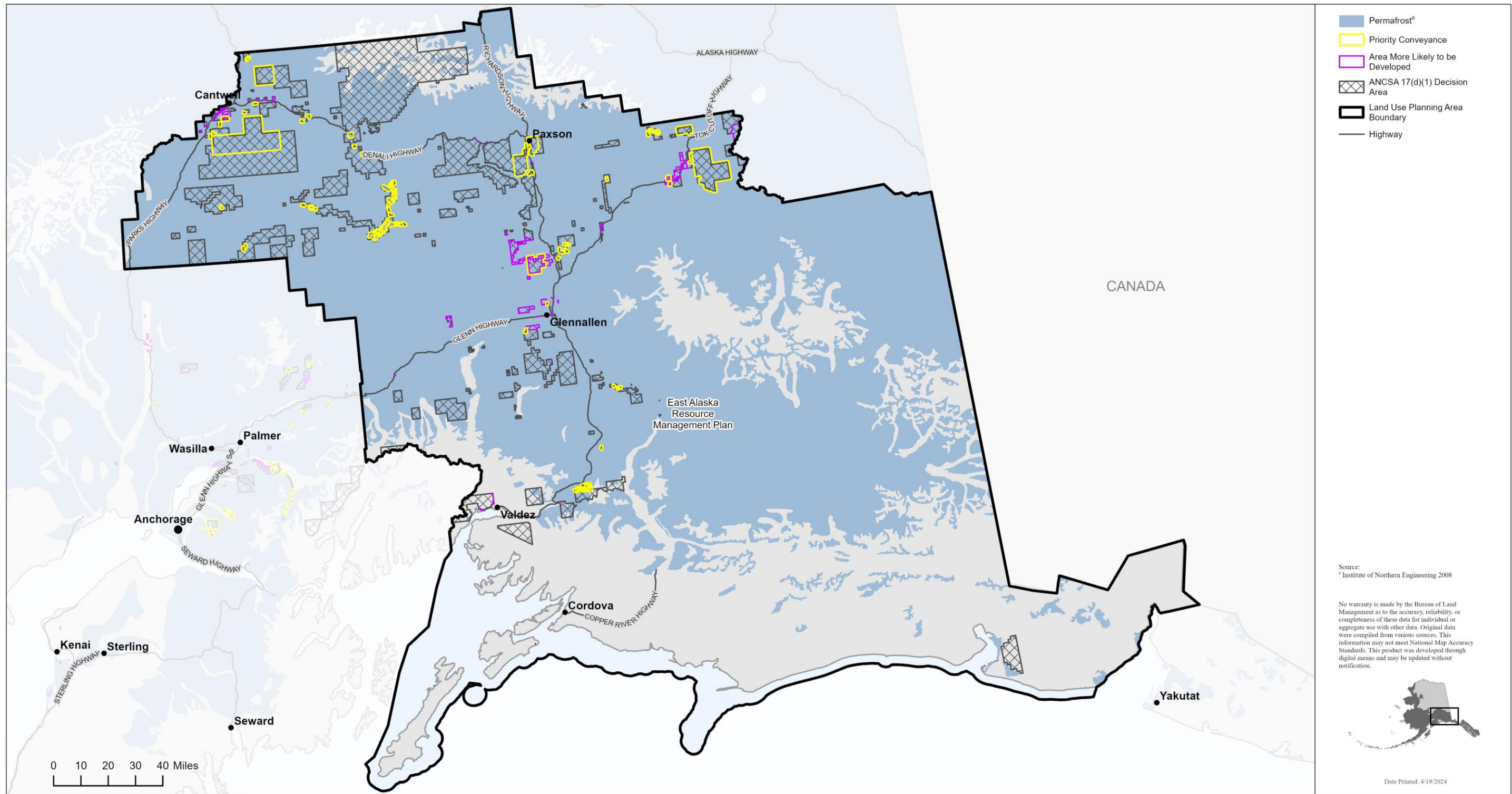

Figure 3.13-4. Permafrost in the East Alaska planning area with ANCSA 17(d)(1) withdrawals.

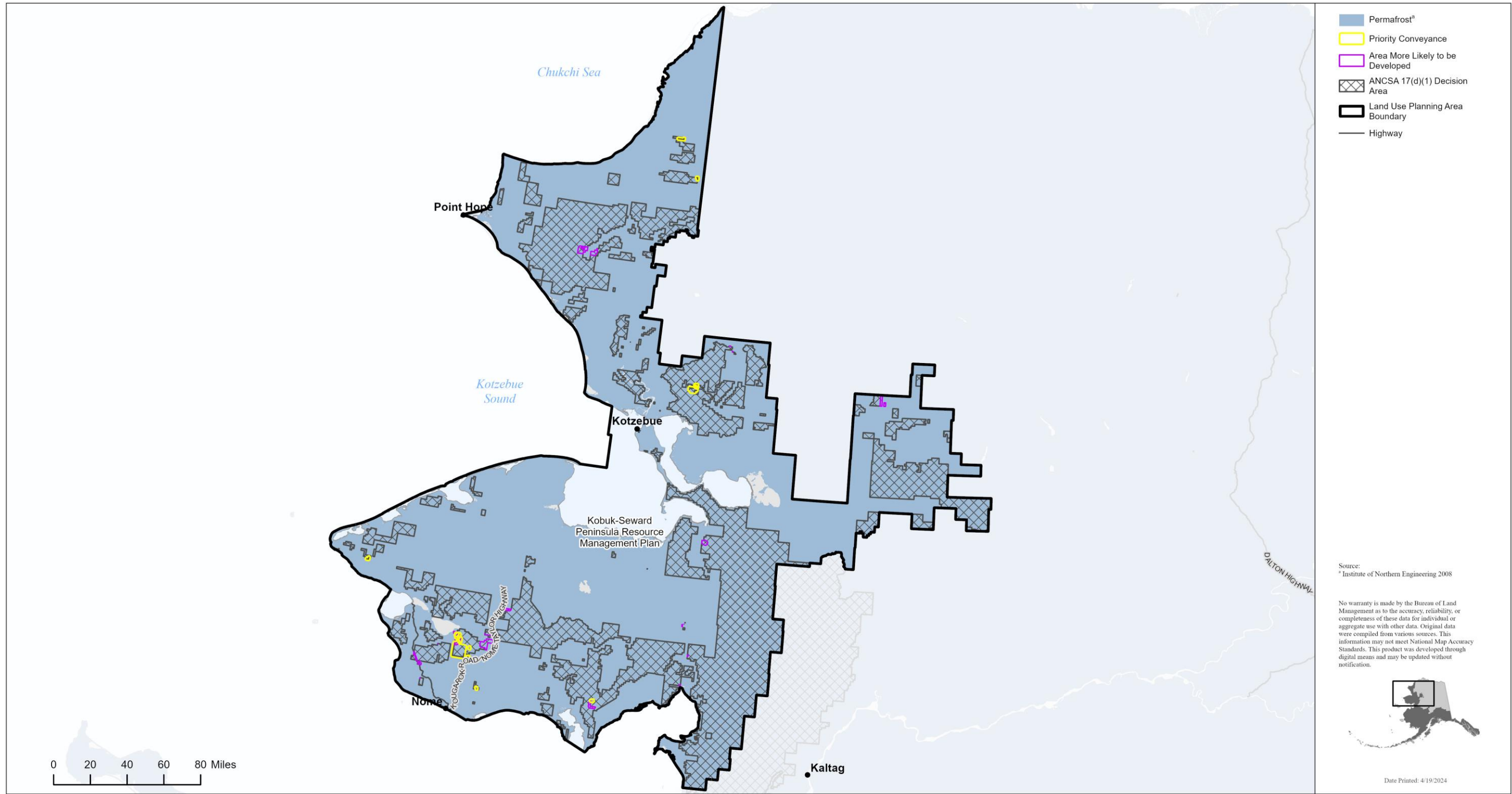

Figure 3.13-5. Permafrost in the Kobuk-Seward Peninsula planning area with ANCSA 17(d)(1) withdrawals.

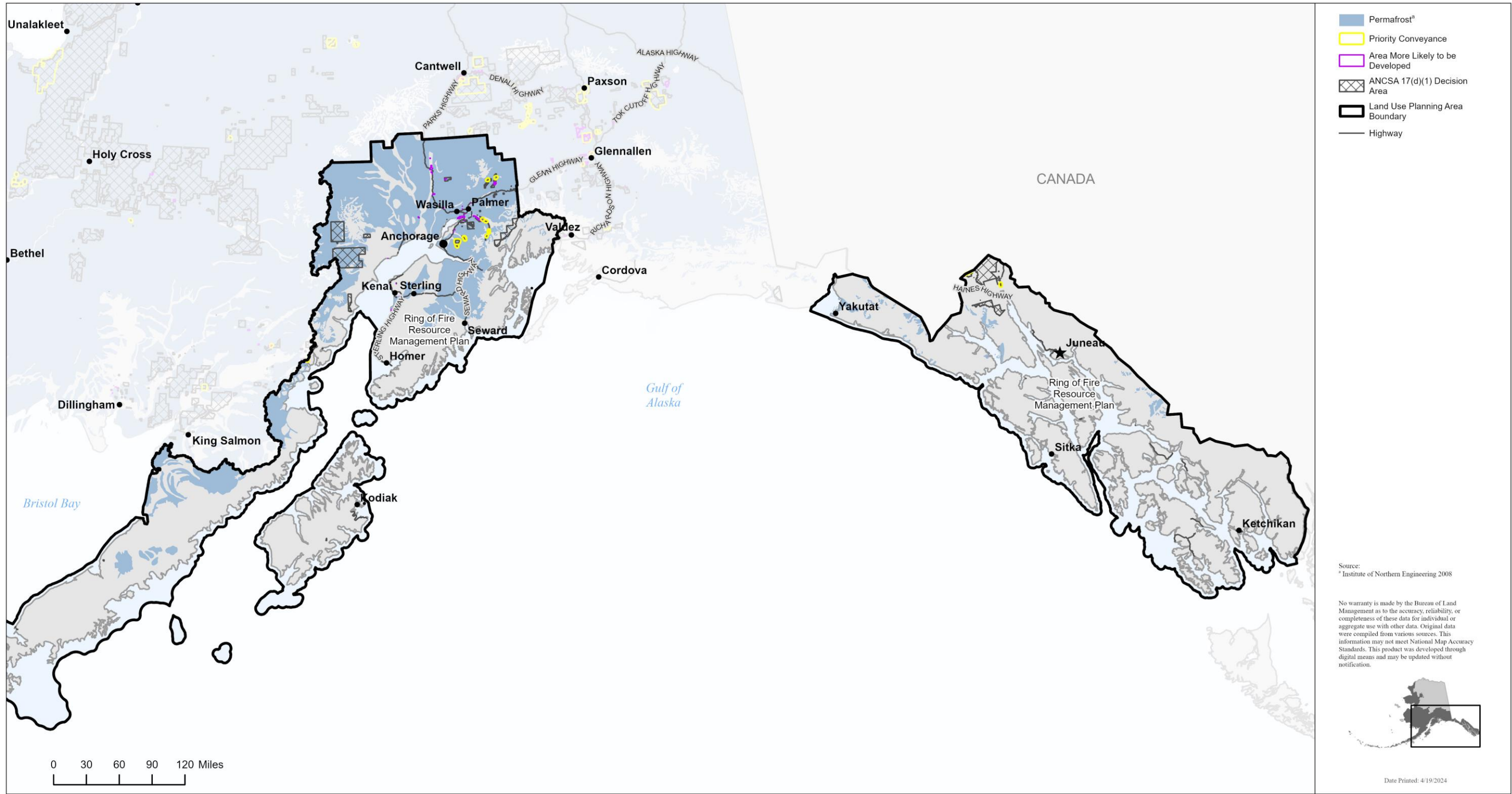

Figure 3.13-6. Permafrost in the Ring of Fire planning area with ANCSA 17(d)(1) withdrawals.

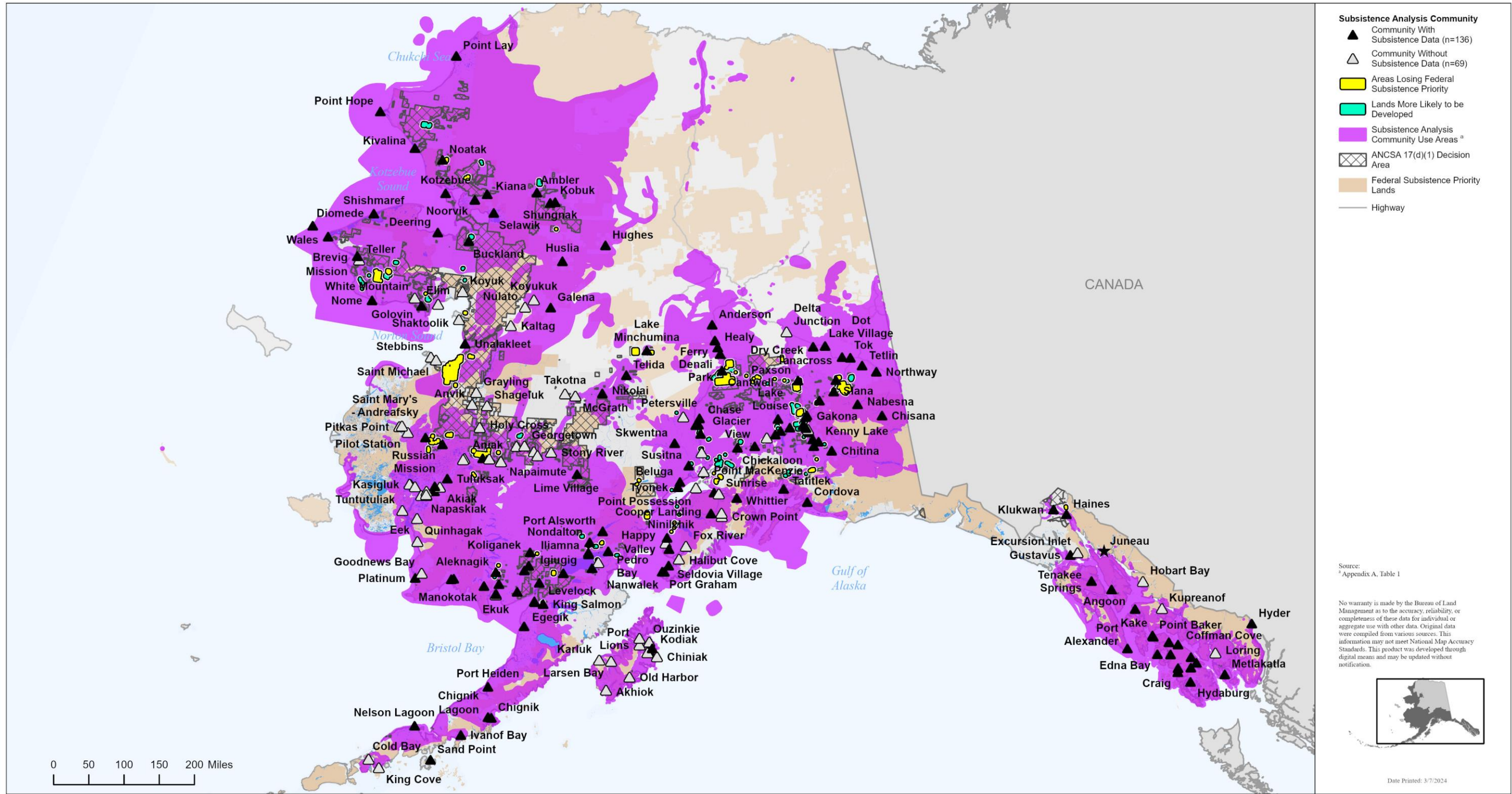

Figure 3.14-1. Subsistence use areas, ANCSA 17(d)(1) withdrawal area subsistence analysis communities.

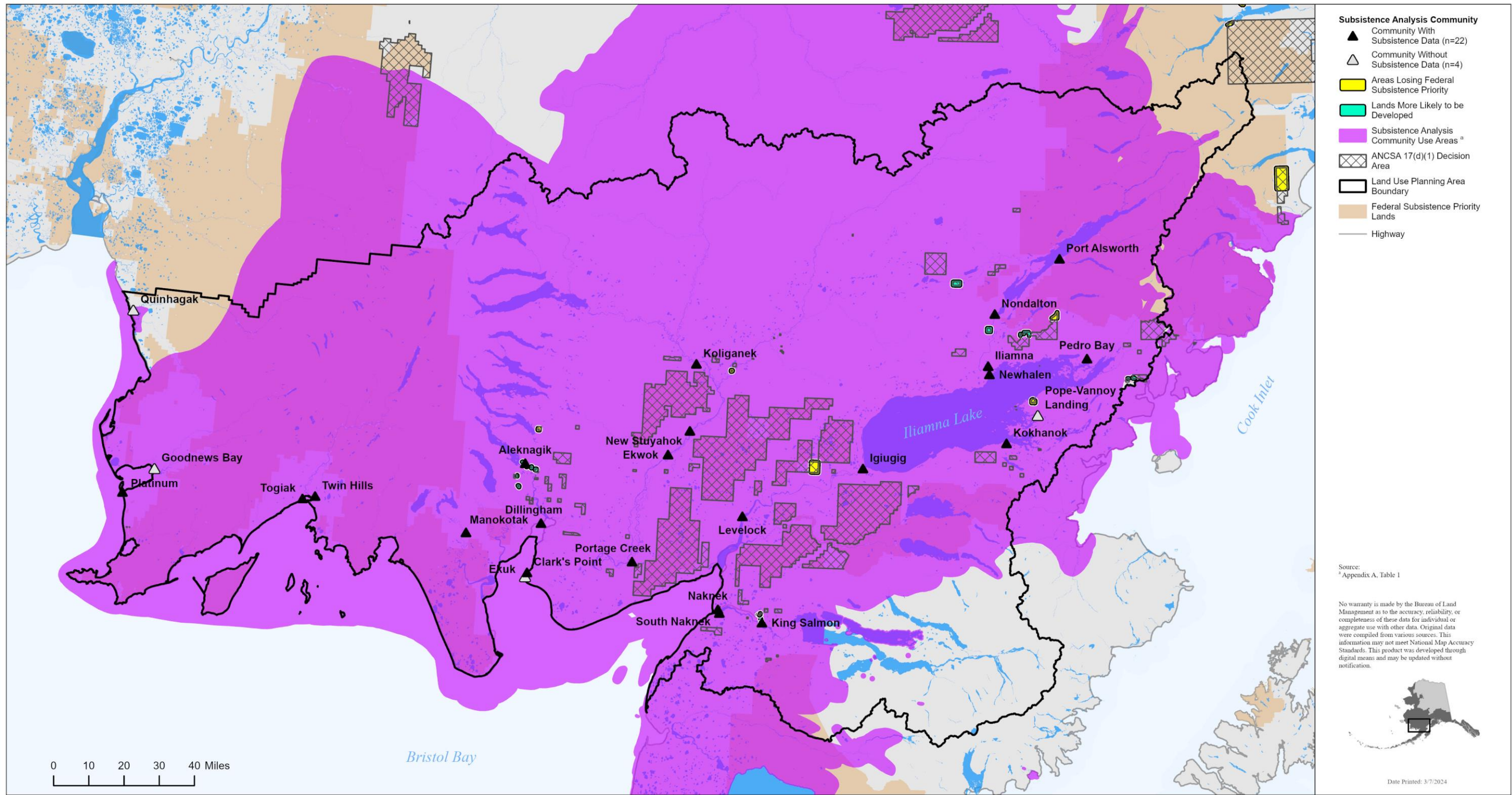

Figure 3.14-2. Subsistence use areas, Bay planning area analysis communities.

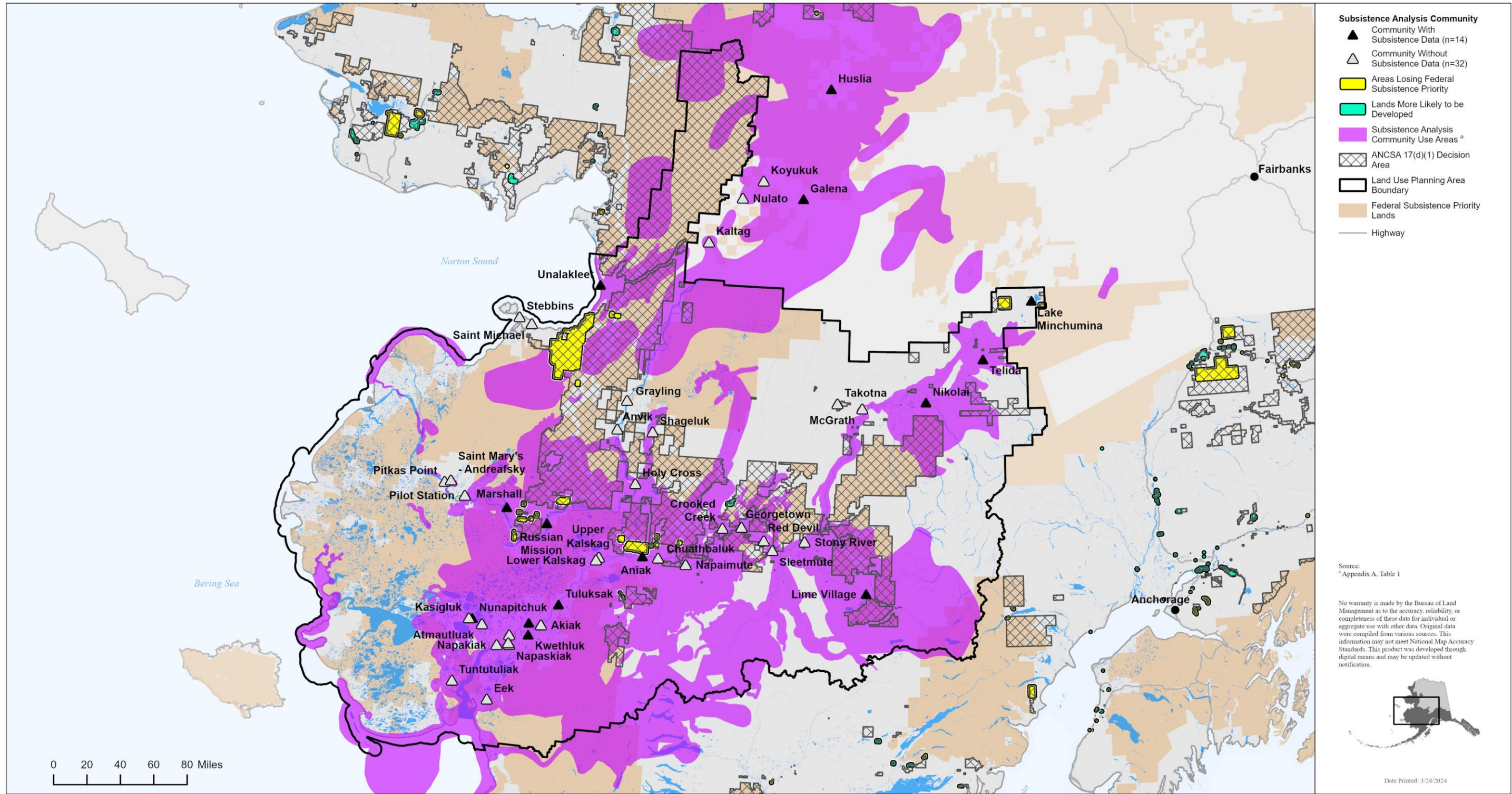

Figure 3.14-3. Subsistence use areas, Bering Sea-Western Interior planning area analysis communities.

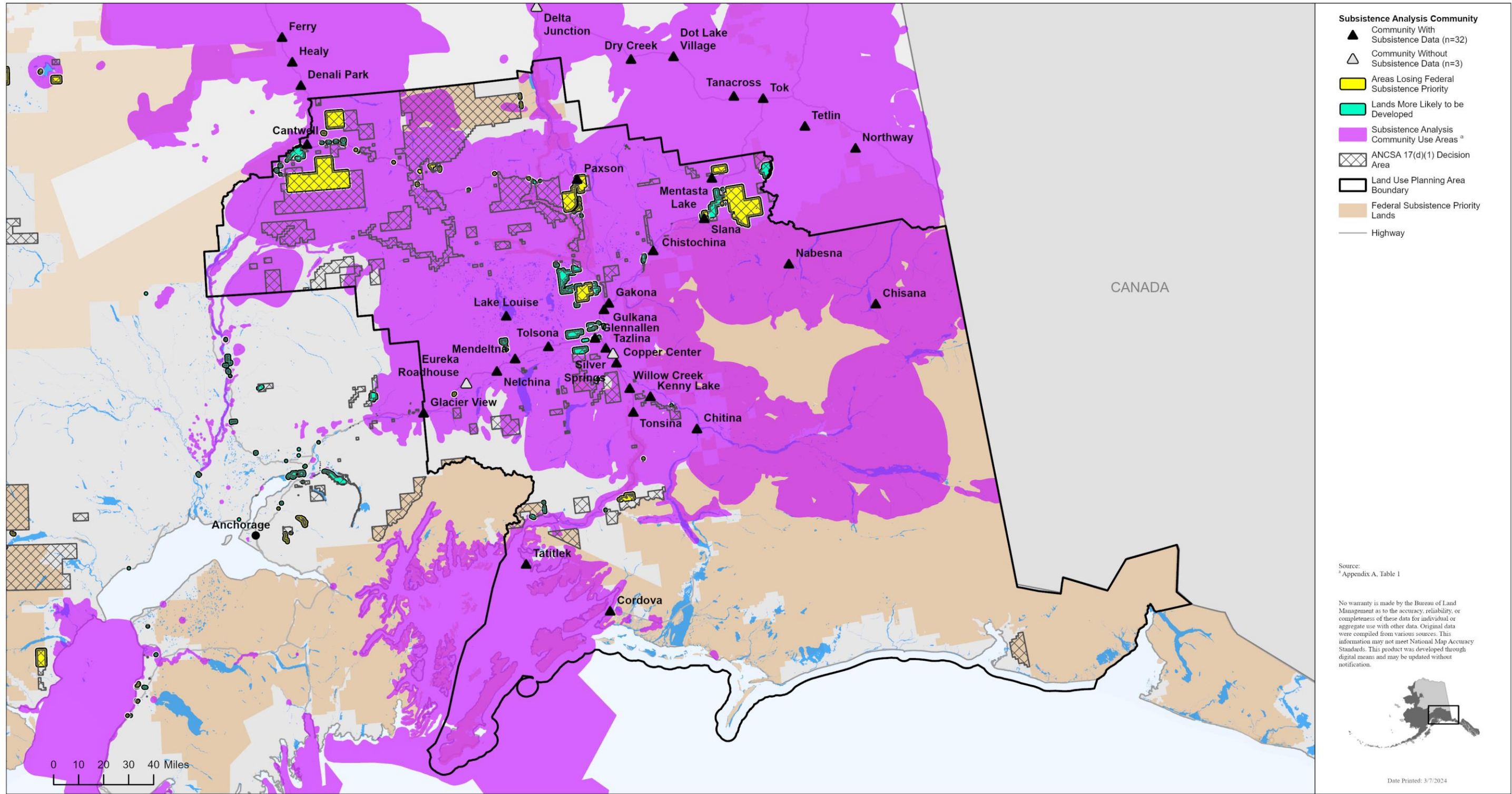

Figure 3.14-4. Subsistence use areas, East Alaska planning area analysis communities.

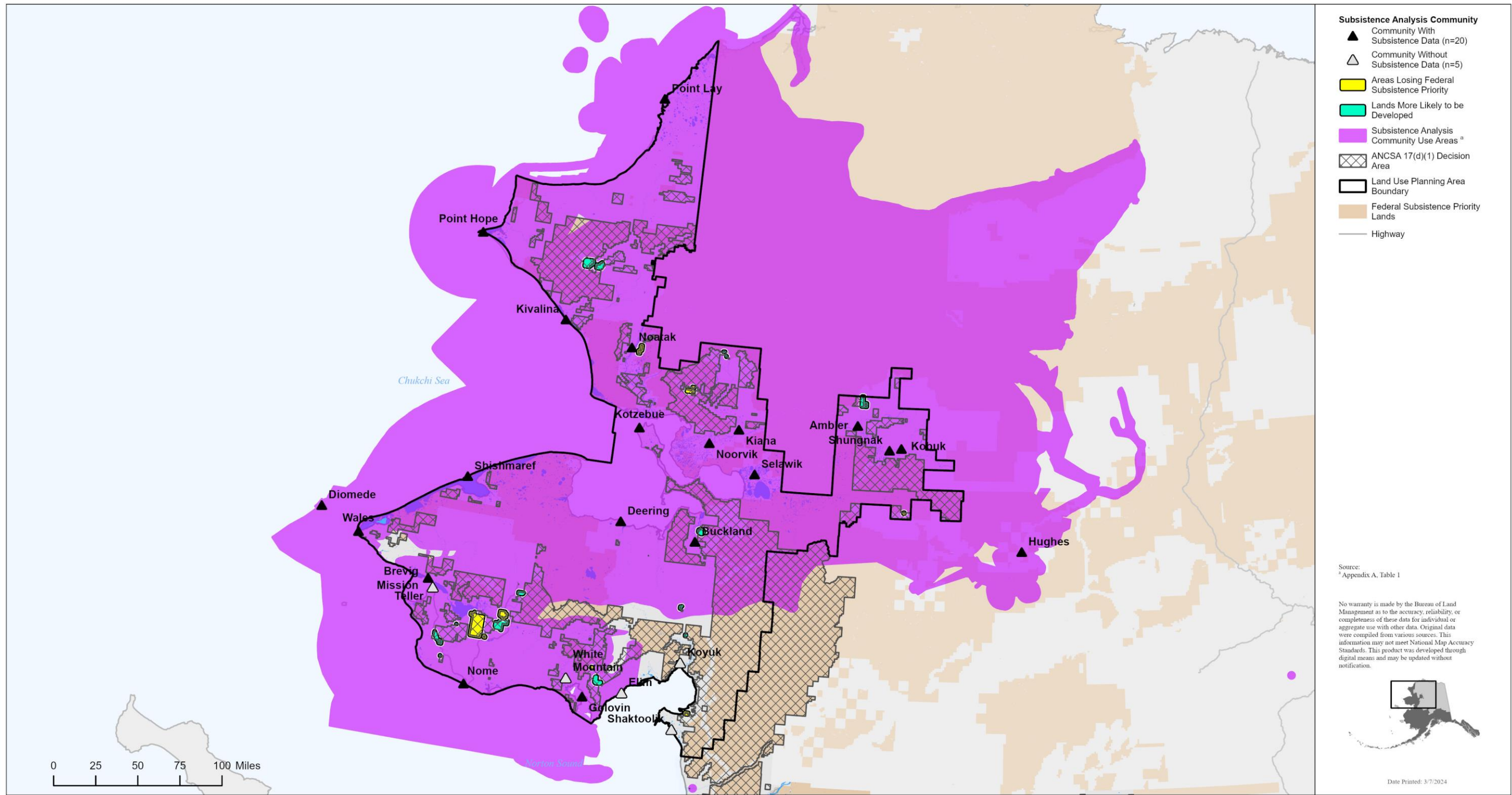

Figure 3.14-5. Subsistence use areas, Kobuk-Seward Peninsula planning area analysis communities.

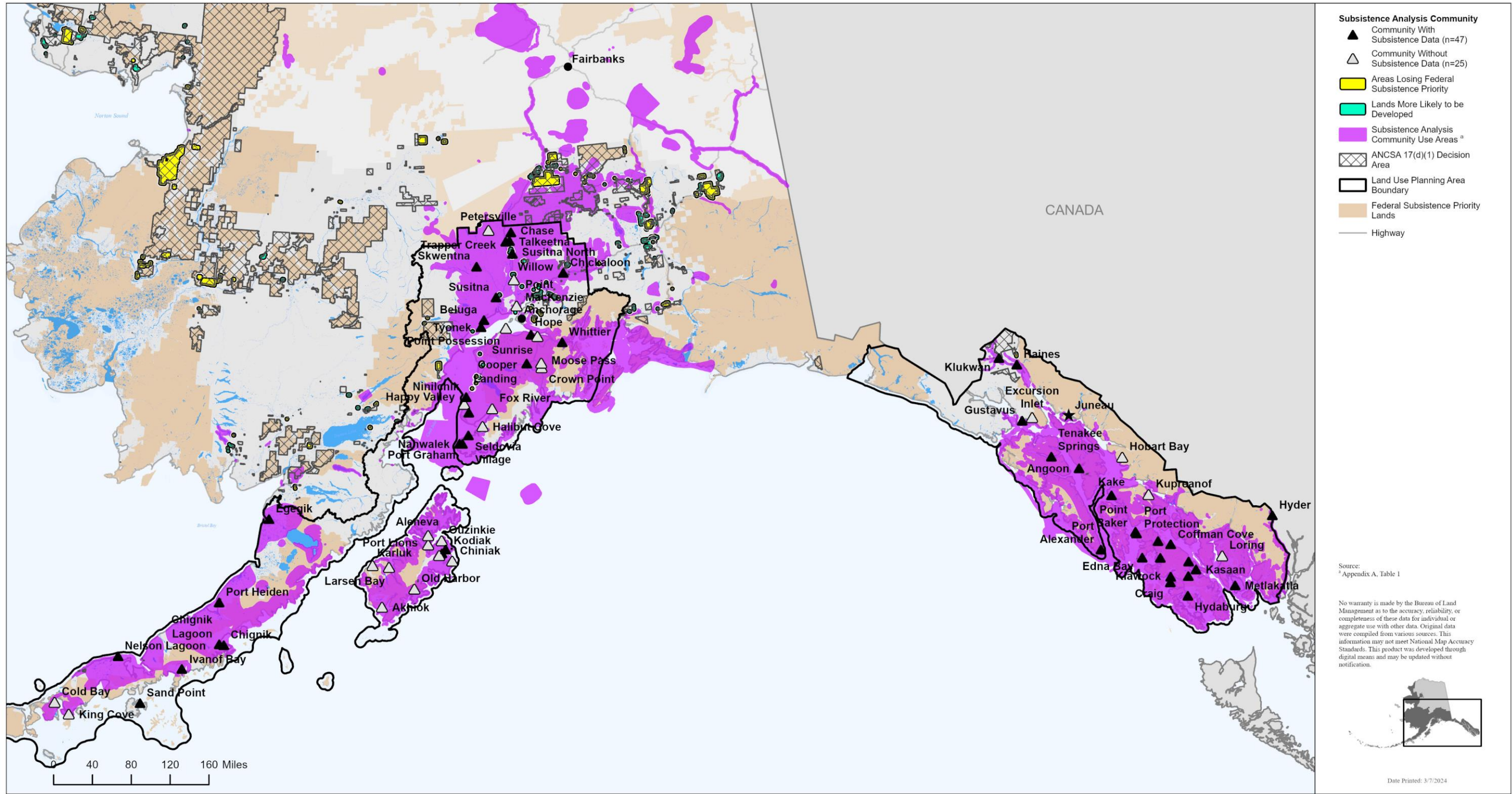

Figure 3.14-6. Subsistence use areas, Ring of Fire planning area analysis communities.

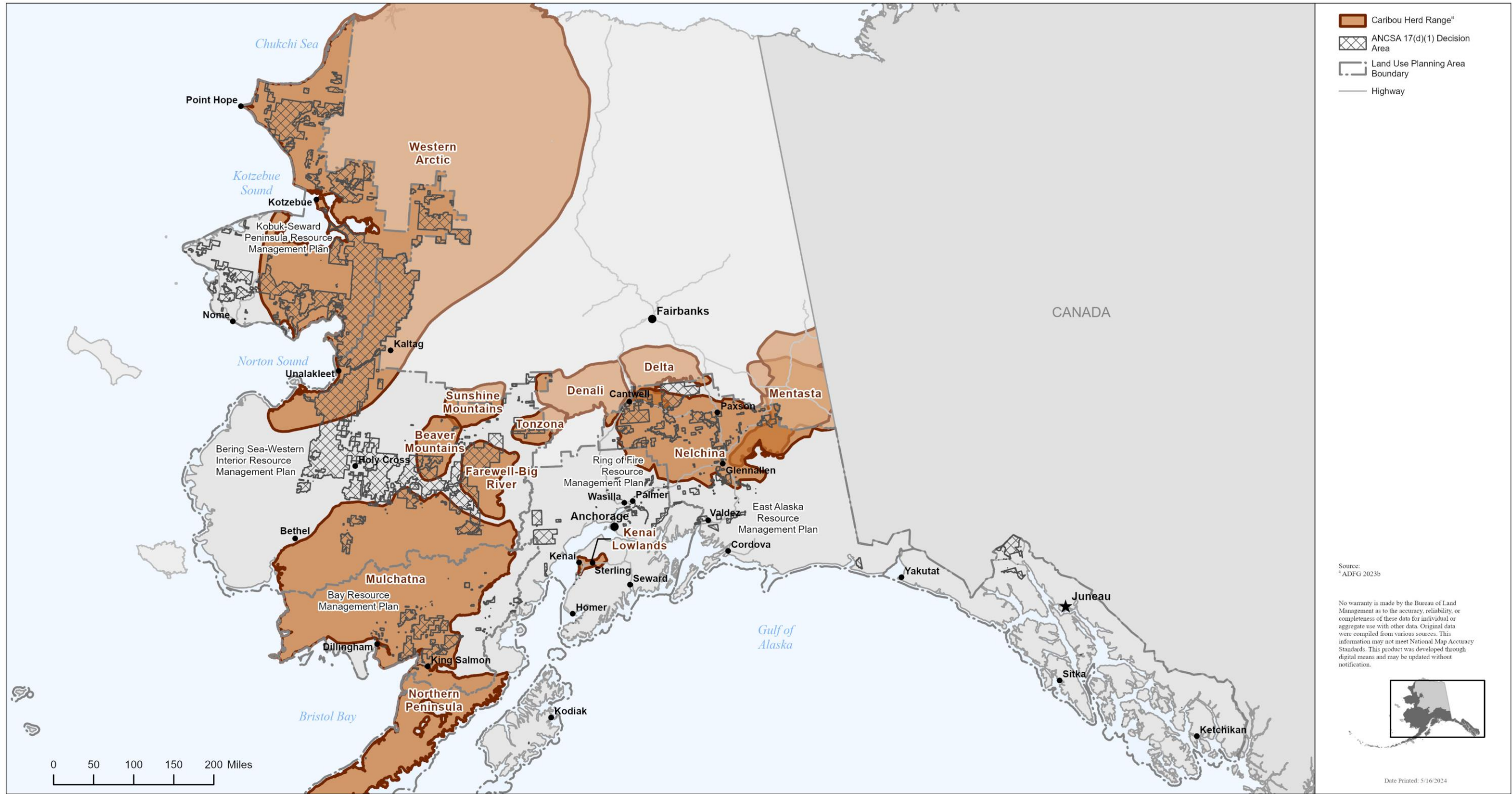

Figure 3.15-1. Caribou herds that overlap with ANCSA 17(d)(1) withdrawals.

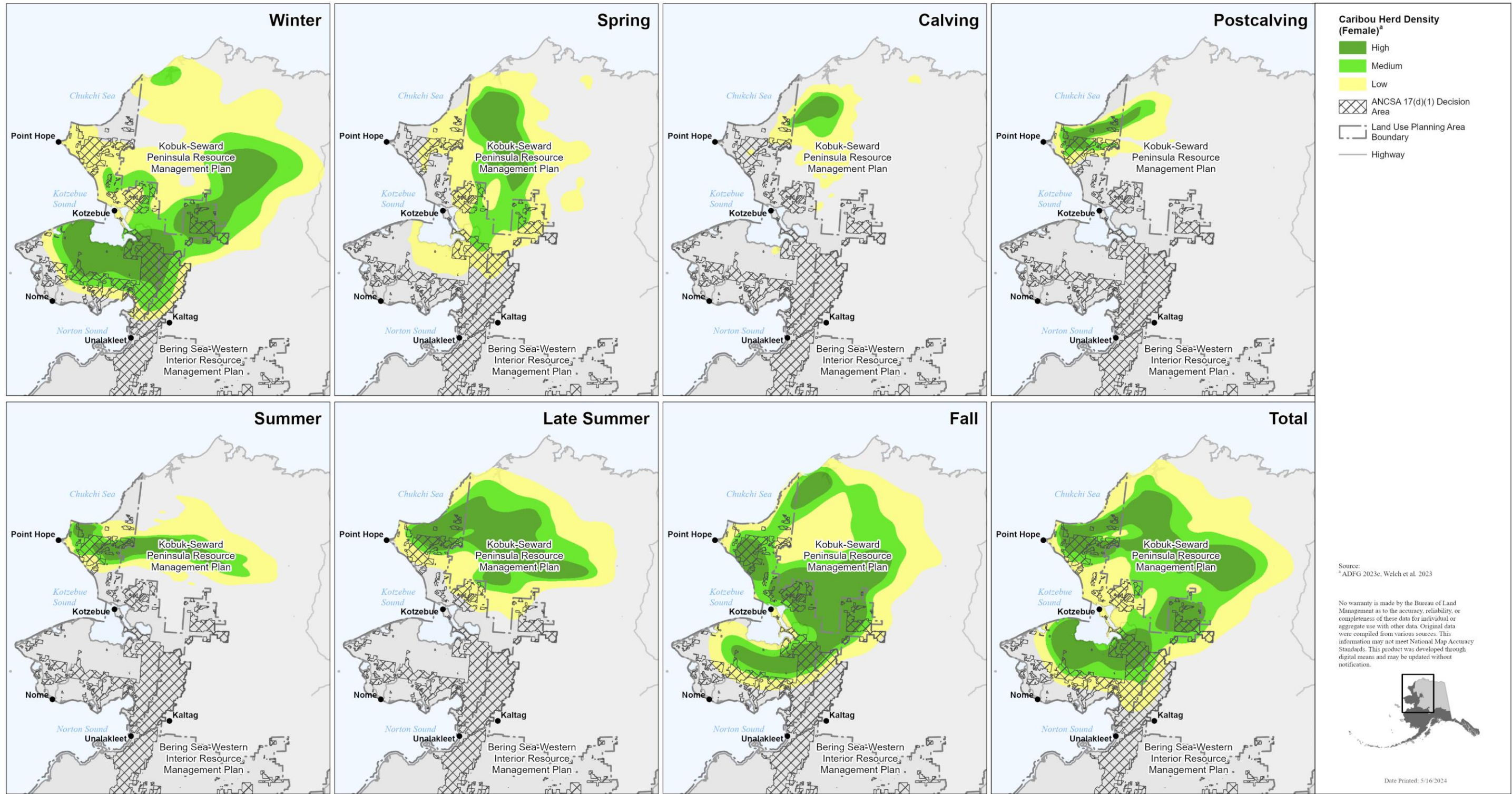

Figure 3.15-2. Kernel density estimation of collar locations for female caribou in the Western Arctic caribou herd (2012–2021) using the methods of Welch et al. 2023.

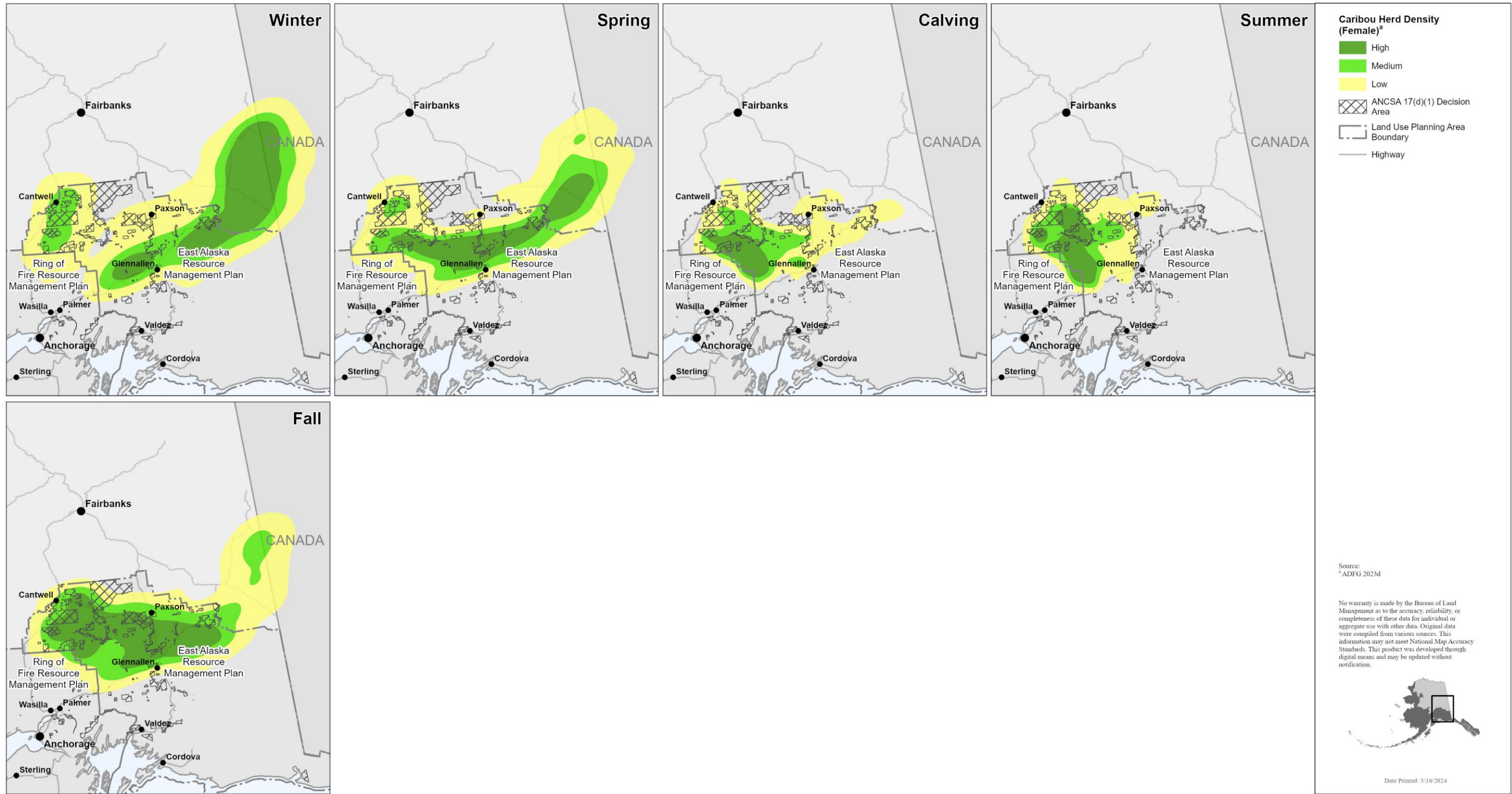

Figure 3.15-3. Kernel density estimation of collar locations for female caribou in the Nelchina caribou herd (2012–2021) using the methods of Welch et al. 2023.

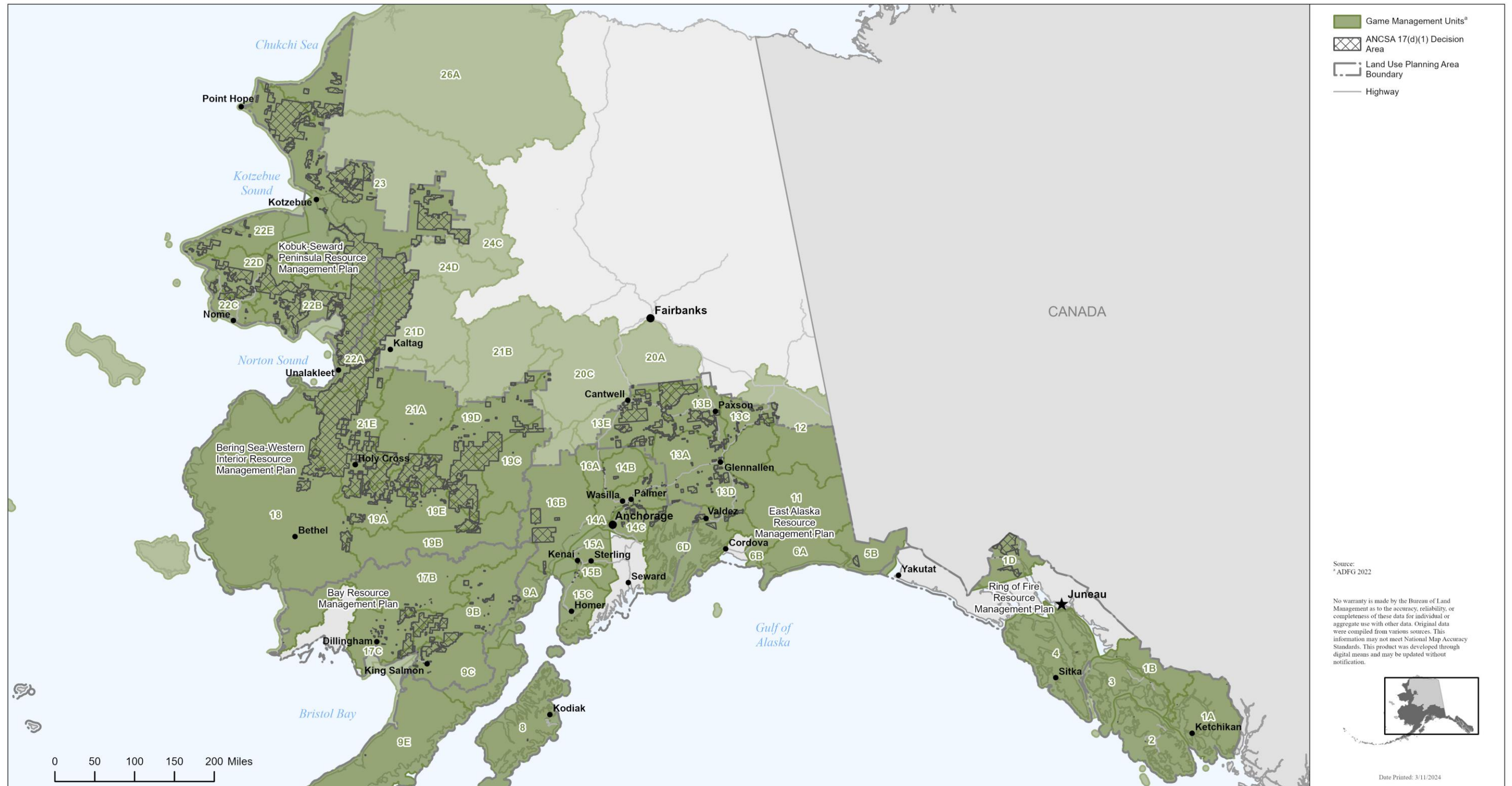

Figure 3.15-4. Game management units that overlap the five planning areas.

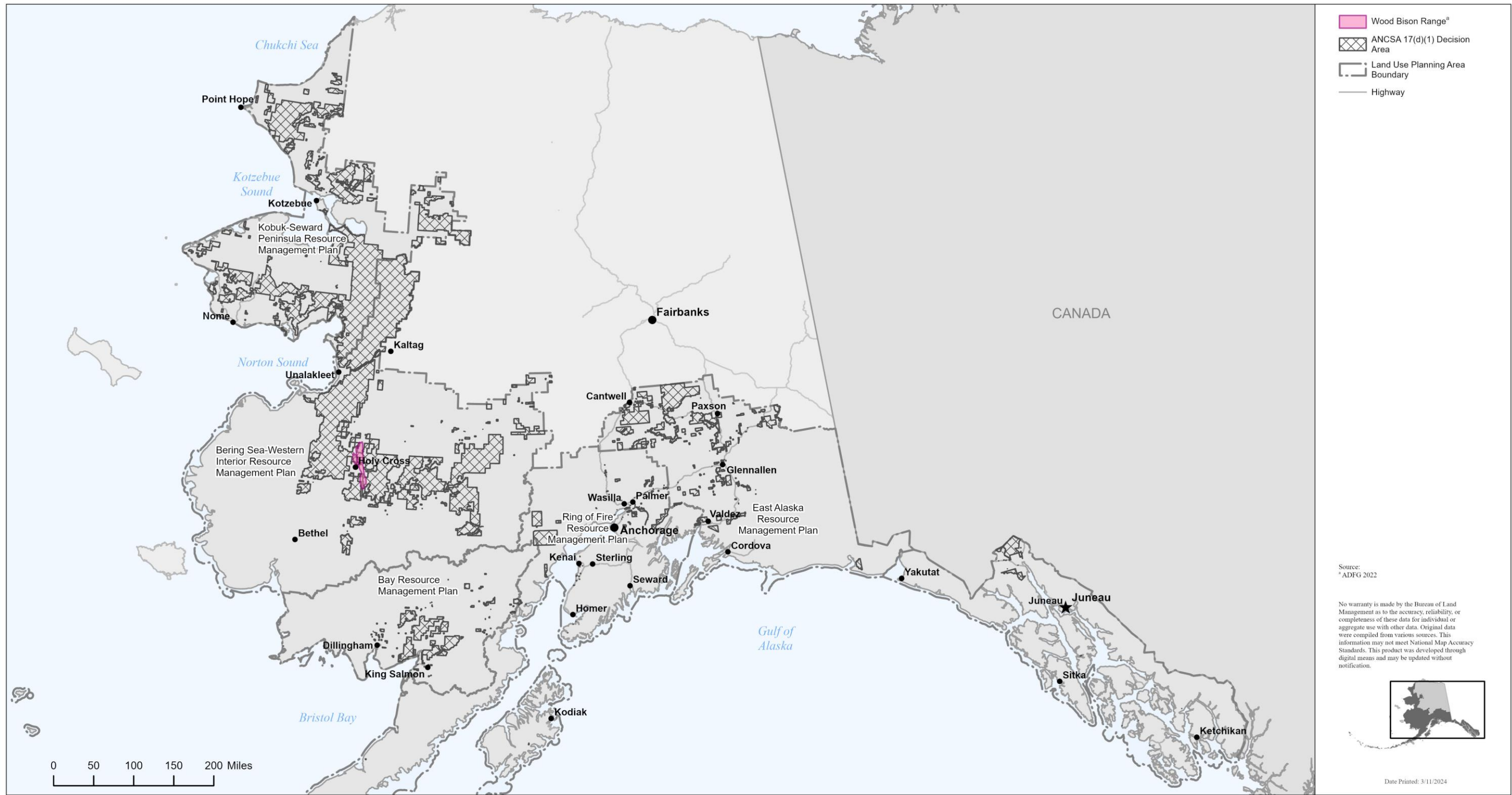

Figure 3.15-5. Wood bison range that overlaps with ANCSA 17(d)(1) withdrawals.

LITERATURE CITED

All Maps Except Subsistence Use Maps

- Alaska Department of Fish and Game (ADFG). 2022. GIS Hub - Alaska Game Management Units. Available at: <https://alaska-department-of-fish-and-game-adfg.hub.arcgis.com/>. Accessed March 2024.
- . 2023a. Anadromous Waters Catalog 2023 Regulatory Mapping Data Files. Available at: <https://www.adfg.alaska.gov/sf/SARR/AWC/index.cfm?ADFG=maps.dataFiles>. Accessed on July 19, 2023.
- . 2023b. Species Profile: Caribou (*Rangifer tarandus granti*). Available at: <https://www.adfg.alaska.gov/index.cfm?adfg=caribou.main>. Accessed March 2024.
- . 2023c. Western Arctic Herd satellite and GPS data for 1987-2023. Kotzebue, Alaska.
- . 2023d. Seasonal distribution density of Nelchina Caribou. Glennallen, Alaska.
- Alaska Oil and Gas Conservation Commission (AOGCC). 2023. Well Surface Location ARCGIS Online Map Viewer. Available at: <https://dog.dnr.alaska.gov/gis/rest/services/AOGCCWellSurfaceLocation/FeatureServer>. Accessed March 2024.
- Institute of Northern Engineering, University of Alaska Fairbanks. 2008. Permafrost Characteristics Alaska (2008). Available at: [https://services4.arcgis.com/cogDIR5zP3E4UpXg/ArcGIS/rest/services/Permafrost_Characteristics_Alaska_\(2008\)/FeatureServer/0](https://services4.arcgis.com/cogDIR5zP3E4UpXg/ArcGIS/rest/services/Permafrost_Characteristics_Alaska_(2008)/FeatureServer/0). Accessed March 2024.
- LANDFIRE. 2022. Interactive geo-spatial layers, databases, and ecological models. Available at: <https://www.landfire.gov/>. Accessed March 2024.
- Seaton, T. 2023. Existing wild bison herds in Alaska and Western Yukon. Alaska Department of Fish and Game, unpublished.
- . 2023. The National Map Download v2.0. Available at: <https://apps.nationalmap.gov/downloader/#/>. Accessed March 2024.
- Welch, J.H., A.K. Prichard, and M.J. Macander. 2023. Caribou monitoring study for the Alpine Satellite Development Program and Greater Moose's Tooth Unit, 2022. Fairbanks, Alaska: ABR, Inc.—Environmental Research & Services.

Subsistence Use Maps

Table 1. Data Sources for Subsistence Use Area Maps

Study Community	Planning Area	Subsistence Use Area Data Sources
Ambler	Kobuk-Seward Peninsula	Braem et al. 2015; Schroeder et al. 1987; Watson 2018
Brevig Mission	Kobuk-Seward Peninsula	Magdanz and Olanna Unpublished
Buckland	Kobuk-Seward Peninsula	Schroeder et al. 1987
Deering	Kobuk-Seward Peninsula	Schroeder et al. 1987; Braem et al. 2017
Diomedea	Kobuk-Seward Peninsula	Braem et al. 2017
Golovin	Kobuk-Seward Peninsula	Braem et al. 2017
Hughes	Kobuk-Seward Peninsula	Marcotte and Haynes 1985; Watson 2018; Wilson and Kostick 2016
Kiana	Kobuk-Seward Peninsula	Schroeder et al. 1987
Kivalina	Kobuk-Seward Peninsula	Braund and Burnham 1983; Foote and Williamson 1966; Magdanz et al. 2010; Saario and Kessel 1966; Schroeder et al. 1987; SRB&A 2000; SRB&A 2005; SRB&A 2009a
Kobuk	Kobuk-Seward Peninsula	Braem et al. 2015; Schroeder et al. 1987; Watson 2018
Kotzebue	Kobuk-Seward Peninsula	Braem et al. 2017
Noatak	Kobuk-Seward Peninsula	Braund and Burnham 1983; Magdanz et al. 2010; Schroeder et al. 1987; SRB&A 2005; SRB&A 2009a
Nome	Kobuk-Seward Peninsula	Magdanz and Olanna Unpublished
Noorvik	Kobuk-Seward Peninsula	Braem et al. 2017; Schroeder et al. 1987
Point Hope	Kobuk-Seward Peninsula	Pedersen 1979a; Braem et al. 2017; Alaska Consultants Inc. and Stephen Braund & Associates 1984
Point Lay	Kobuk-Seward Peninsula	Alaska Consultants Inc. and Stephen Braund & Associates 1984; Braem et al. 2017; Impact Assessment Inc. 1989; Pedersen 1979b; SRB&A 2011a; SRB&A 2013a; SRB&A 2014
Selawik	Kobuk-Seward Peninsula	Braem et al. 2013; Schroeder et al. 1987
Shishmaref	Kobuk-Seward Peninsula	Braem et al. 2017; Sobelman 1983
Shungnak	Kobuk-Seward Peninsula	Braem et al. 2015; Schroeder et al. 1987
Wales	Kobuk-Seward Peninsula	Mikow et al. 2020
Akiachak	Bering Sea-Western Interior	Coffing et al. 2001
Aniak	Bering Sea-Western Interior	Brelsford et al. 1987
Huslia	Bering Sea-Western Interior	Marcotte 1986; Watson 2018
Kwethluk	Bering Sea-Western Interior	ADFG 2005
Lake Minchumina	Bering Sea-Western Interior	ADFG 2005
Lime Village	Bering Sea-Western Interior	Holen and Lemons 2010; Kari 1983; SRB&A 2011b
Marshall	Bering Sea-Western Interior	Brown et al. 2015; Brown and Godduhn 2015
Nikolai	Bering Sea-Western Interior	ADFG 2005

Study Community	Planning Area	Subsistence Use Area Data Sources
Nunapitchuk	Bering Sea-Western Interior	Andrews 1989; Rayet et al. 2010
Russian Mission	Bering Sea-Western Interior	ADFG 2005
Telida	Bering Sea-Western Interior	ADFG 2005
Tuluksak	Bering Sea-Western Interior	ADFG 2005; Andrews and Peterson 1983; Brown et al. 2013
Unalakleet	Bering Sea-Western Interior	ADFG 2005
Aleknagik	Bay	Holen et al. 2005; Holen et al. 2012b; SRB&A Unpublished-a; Wright et al. 1985
Clark's Point	Bay	Holen et al. 2005; Holen et al. 2012b; SRB&A 2015a
Dillingham	Bay	Holen et al. 2005; Holen et al. 2012b; SRB&A Unpublished-b; Wright et al. 1985
Ekwok	Bay	Schichnes and Chythlook 1991; Holen et al. 2005; SRB&A Unpublished-c
Igiugig	Bay	Wright et al. 1985; Holen et al. 2005; Krieg et al. 2009; SRB&A 2010a
Iliamna	Bay	Morris 1986; Fall et al. 2006; Fall et al. 2010; Holen et al. 2005; SRB&A 2009b
King Salmon	Bay	Morris 1986; Holen et al. 2011; SRB&A 2012
Kokhanok	Bay	Wright et al. 1985; Holen et al. 2005; Krieg et al. 2009; SRB&A 2010b
Koliganek	Bay	Wright et al. 1985; Holen et al. 2005; Krieg et al. 2009; SRB&A 2010c
Levelock	Bay	Krieg et al. 2009; Wright et al. 1985; Holen et al. 2005; SRB&A 2010d
Manokotak	Bay	Wright et al. 1985; Holen et al. 2005; Holen et al. 2012b; SRB&A Unpublished-d
Naknek	Bay	Morris 1986; Holen et al. 2011; SRB&A 2013b
New Stuyahok	Bay	Krieg et al. 2009; Wright et al. 1985; Holen et al. 2005; SRB&A 2010e
Newhalen	Bay	Fall et al. 2006; Fall et al. 2010; Holen et al. 2005; Morris 1986; SRB&A 2009c
Nondalton	Bay	Fall et al. 2006; Fall et al. 2010; Holen et al. 2005; Morris 1986; SRB&A 2013c
Pedro Bay	Bay	Fall et al. 2006; Holen et al. 2005; Morris 1986; SRB&A 2010f
Platinum	Bay	ADFG 2005
Port Alsworth	Bay	Fall et al. 2006; Fall et al. 2010; Holen et al. 2005; Morris 1986; SRB&A 2010g
Portage Creek	Bay	Holen et al. 2005; Schichnes and Chythlook 1991; Wright et al. 1985; SRB&A 2010h
South Naknek	Bay	Morris 1986; Holen et al. 2011; SRB&A 2015b
Togiak	Bay	ADFG 2005; Holen et al. 2005
Twin Hills	Bay	ADFG 2005; Holen et al. 2005
Angoon	Ring of Fire	ADFG 2005; George and Bosworth 1988; Goldschmidt and Haas 1946; Kruse and Frazier 1988; Sill and Koster 2017
Beluga	Ring of Fire	ADFG 1985; SRB&A 2007; Stanek et al. 2007; Stanek 1987
Chase	Ring of Fire	Holen et al. 2014; SRB&A 2017; Stanek et al. 1988

Study Community	Planning Area	Subsistence Use Area Data Sources
Chickaloon	Ring of Fire	Stratton and Georgette 1985
Chignik	Ring of Fire	Morris 1987
Chignik Lagoon	Ring of Fire	Morris 1987
Coffman Cove	Ring of Fire	ADFG 2005
Cold Bay	Ring of Fire	ADFG 2005
Cooper Landing	Ring of Fire	Seitz et al. 1994
Craig	Ring of Fire	ADFG 2005
Edna Bay	Ring of Fire	ADFG 2005
Egegik	Ring of Fire	Morris 1987
Gustavus	Ring of Fire	ADFG 2005
Haines	Ring of Fire	ADFG 2005
Hollis	Ring of Fire	ADFG 2005
Hope	Ring of Fire	Seitz et al. 1994
Hydaburg	Ring of Fire	ADFG 2005
Hyder	Ring of Fire	ADFG 2005
Ivanof Bay	Ring of Fire	ADFG 2005
Kake	Ring of Fire	ADFG 2005
Kasaan	Ring of Fire	ADFG 2005
Klawock	Ring of Fire	ADFG 2005
Klukwan	Ring of Fire	ADFG 2005
Kodiak	Ring of Fire	ADFG 2005
Kodiak Station	Ring of Fire	ADFG 2005
Metlakatla	Ring of Fire	ADFG 2005
Nanwalek	Ring of Fire	Jones and Kostick 2016; SRB&A 2017; Stanek 1985
Naukati Bay	Ring of Fire	ADFG 2005
Nelson Lagoon	Ring of Fire	ADFG 2005
Nikolaevsk	Ring of Fire	Fall et al. 2000
Ninilchik	Ring of Fire	Fall et al. 2000; Ninilchik Traditional Council 1999
Point Baker	Ring of Fire	ADFG 2005
Port Alexander	Ring of Fire	ADFG 2005
Port Graham	Ring of Fire	Jones and Kostick 2016; SRB&A 2017; Stanek et al. 1982; Stanek 1985
Port Heiden	Ring of Fire	ADFG 2005
Port Protection	Ring of Fire	ADFG 2005
Sand Point	Ring of Fire	ADFG 2005
Seldovia	Ring of Fire	Jones and Kostick 2016; SRB&A 2017
Skwentna	Ring of Fire	ADFG 2005; Fall et al. 1983; Holen et al. 2014; SRB&A 2017; Stanek 1987
Susitna	Ring of Fire	ADFG 2005; Stanek 1987
Susitna North	Ring of Fire	ADFG 2005; Stanek 1987
Talkeetna	Ring of Fire	Holen et al. 2014; SRB&A 2017

Study Community	Planning Area	Subsistence Use Area Data Sources
Tenakee Springs	Ring of Fire	ADFG 2005
Thorne Bay	Ring of Fire	ADFG 2005
Trapper Creek	Ring of Fire	ADFG 1985; Holen et al. 2014; SRB&A 2017; Stanek 1987
Tyonek	Ring of Fire	Fall, Foster, and Stanek 1984; Foster 1982; Jones et al. 2015; SRB&A 2007; Stanek et al. 1982; Stanek et al. 2007
Whale Pass	Ring of Fire	ADFG 2005
Whittier	Ring of Fire	Seitz et al. 1994
Anderson	East Alaska	SRB&A 2017
Cantwell	East Alaska	Stratton and Georgette 1985; Simeone 2002; Holen et al. 2014; SRB&A 2017
Chisana	East Alaska	Stratton and Georgette 1985
Chistochina	East Alaska	Stratton and Georgette 1985; Kukkonen and Zimpelman 2012
Chitina	East Alaska	Stratton and Georgette 1985; La Vine and Zimpelman 2014
Copper Center	East Alaska	Stratton and Georgette 1985; La Vine et al. 2013; Kruse et al. 2004; Haley and Nemeth 2005
Cordova	East Alaska	ADFG 2005
Denali Park	East Alaska	SRB&A 2017; Brown and Kostick 2017; Wolfe et al. Unpublished
Dot Lake	East Alaska	Holen et al. 2012a; Martin 1983
Dry Creek	East Alaska	Holen et al. 2012a
Gakona	East Alaska	Stratton and Georgette 1985; La Vine and Zimpelman 2014; Haley and Nemeth 2005
Glacier View	East Alaska	Stratton and Georgette 1985
Glennallen	East Alaska	Holen, Hazell, and Zimpelman 2015; Stratton and Georgette 1985
Gulkana	East Alaska	Holen et al. 2015; Stratton and Georgette 1985; Haley and Nemeth 2005
Healy	East Alaska	Brown et al. 2016; SRB&A 2017; Wolfe et al. Unpublished
Kenny Lake	East Alaska	Stratton and Georgette 1985; La Vine and Zimpelman 2014
Lake Louise	East Alaska	Holen et al. 2015; Stratton and Georgette 1985
Mendeltna	East Alaska	Holen et al. 2015; Stratton and Georgette 1985
Mentasta Lake	East Alaska	Stratton and Georgette 1985; La Vine et al. 2013
Nabesna	East Alaska	Stratton and Georgette 1985
Nelchina	East Alaska	Holen et al. 2015; Stratton and Georgette 1985
Northway	East Alaska	ADFG 2005; Godduhn and Kostick 2016
Paxson	East Alaska	Holen et al. 2015; Stratton and Georgette 1985
Siana	East Alaska	Stratton and Georgette 1985; La Vine et al. 2013
Tanacross	East Alaska	Marcotte 1991
Tatitlek	East Alaska	Stratton 1990
Tazlina	East Alaska	Holen et al. 2015
Tetlin	East Alaska	Halpin 1987
Tok	East Alaska	Holen et al. 2012a; Marcotte 1991
Tolsona	East Alaska	Holen et al. 2015; Stratton and Georgette 1985

Study Community	Planning Area	Subsistence Use Area Data Sources
Tonsina	East Alaska	Holen et al. 2015; Stratton and Georgette 1985
Willow Creek	East Alaska	La Vine and Zimpelman 2014

Alaska Consultants Inc. and Stephen Braund & Associates. 1984. *Subsistence Study of Alaska Eskimo Whaling Villages*. Prepared for U.S. Department of the Interior.

Alaska Department of Fish and Game (ADFG). 1985. *Alaska Habitat Management Guide. Southwest Region: Reference Maps*. Juneau: Alaska Department of Fish and Game, Division of Habitat.

———. 2005. Subsistence Use Area GIS data provided to SRB&A, multiple communities.

Andrews, Elizabeth F. 1989. *The Akulmiut: Territorial Dimensions of a Yup'ik Eskimo Society*. Juneau: Alaska Department of Fish and Game, Division of Subsistence. Available at: <http://www.subsistence.adfg.state.ak.us/TechPap/tp177.pdf>.

Andrews, Elizabeth F., and Raymond Peterson. 1983. *Wild Resource Use of the Tuluksak River Drainage by Residents of Tuluksak, 1980-1983*. Technical Paper No 87. Juneau: Alaska Department of Fish and Game, Division of Subsistence. Available at: <http://www.adfg.alaska.gov/techpap/tp087.pdf>.

Braem, Nicole M., Patricia Fox, James S. Magdanz, and David Koster. 2013. *Subsistence Harvests in Northwest Alaska: Selawik, 2010-2011*. Technical Paper No. 389. Fairbanks: Alaska Department of Fish and Game, Division of Subsistence. Available at: <http://www.adfg.alaska.gov/techpap/TP389.pdf>.

Braem, Nicole M., Elizabeth H. Mikow, Andrew R. Brenner, Anna R. Godduhn, Brittany Retherford, and Marylynne L. Kostick. 2017. *Chukchi Sea and Norton Sound Observation Network: Harvest and Use of Wild Resources in 9 Communities in Arctic Alaska, 2012-2014*. Technical Paper No. 403. Fairbanks: Alaska Department of Fish and Game, Division of Subsistence. Available at: <http://www.adfg.alaska.gov/techpap/TP403.pdf>.

Braem, Nicole M., Elizabeth Mikow, Seth J. Wilson, and Marylynne L. Kostick. 2015. *Wild Food Harvests in 3 Upper Kobuk River Communities: Ambler, Shungnak, and Kobuk, 2012-2013*. Fairbanks: Alaska Department of Fish and Game, Division of Subsistence. Available at: <http://www.adfg.alaska.gov/techpap/TP%20402.pdf>.

Braund, Stephen R., and David C. Burnham. 1983. *Red Dog Mining Project: Kivalina and Noatak Subsistence Use Patterns*. Anchorage, Alaska: Stephen R. Braund & Associates.

Brelsford, Taylor, Raymond Peterson, and Terry L. Haynes. 1987. *An Overview of Resource Use Patterns in Three Central Kuskokwim Communities: Aniak, Crooked Creek, and Red Devil*. Technical Paper No. 141. Fairbanks: Alaska Department of Fish and Game, Division of Subsistence. Available at: <http://www.subsistence.adfg.state.ak.us/TechPap/tp141.pdf>.

Brown, C., and M.L. Kostick. 2017. *Harvest Use of Subsistence Resources in 4 Communities in the Nenana Basin*. Fairbanks: Alaska Department of Fish and Game, Division of Subsistence.

- Brown, Caroline L., Nicole M. Braem, Elizabeth H. Mikow, Alida Trainor, Lisa J. Slayton, David M. Runfola, Hiroko Ikuta, Marylynne L. Kostick, Christopher R. McDevitt, Jeff Park, and James J. Simon. 2016. *Harvests and Uses of Wild Resources in 4 Interior Alaska Communities and 3 Arctic Alaska Communities, 2014*. Fairbanks: Alaska Department of Fish and Game, Division of Subsistence. Available at: <http://www.adfg.alaska.gov/techpap/TP426.pdf>.
- Brown, Caroline L., Andrew R. Brenner, Hiroku Ikuta, Elizabeth Mikow, Brittany Retherford, Lisa J. Slayton, Alida Trainor, Jeff Park, David Koster, and Marylynne L. Kostick. 2015. *The Harvest and Uses of Wild Resources in Mountain Village, Marshall, Nulato, Galena, and Ruby, Alaska, 2010*. Technical Paper No 410. Fairbanks: Alaska Department of Fish and Game, Division of Subsistence. Available at: <http://www.adfg.alaska.gov/techpap/TP%20410.pdf>.
- Brown, Caroline L., and Anna R. Godduhn (eds.). 2015. *Socioeconomic Effects of Declining Salmon Runs on the Yukon River*. Technical Paper No. 398. Fairbanks: Alaska Department of Fish and Game, Division of Subsistence. Available at: <http://www.adfg.alaska.gov/techpap/TP398.pdf>.
- Brown, Caroline L., Hiroku Ikuta, James S. Magdanz, and David Koster. 2013. *Subsistence Harvests in 6 Communities in the Lower and Central Kuskokwim River Drainage, 2010*. Technical Paper No. 379. Fairbanks: Alaska Department of Fish and Game, Division of Subsistence. Available at: <http://www.adfg.alaska.gov/techpap/TP%20379.pdf>.
- Coffing, Michael W., L. Brown, G. Jennings, and C. Utermohle. 2001. *The Subsistence Harvest and Use of Wild Resources in Akiachak, Alaska, 1998*. Technical Paper No. 258. Juneau: Alaska Department of Fish and Game, Division of Subsistence.
- Fall, J.A., D.J. Foster, and R.T. Stanek. 1984. *The Use of Fish and Wildlife Resources in Tyonek, Alaska*. Technical Paper No. 105. Anchorage: Alaska Department of Fish and Game, Division of Subsistence.
- Fall, J.A., V. Vanek, L. Brown, G. Jennings, R.J. Wolfe, and C. Utermohle. 2000. *Wild Resource Harvests and Uses by Residents of Selected Communities of the Kenai Peninsula Borough*. Juneau: Alaska Department of Fish and Game, Division of Subsistence.
- Fall, James A., Daniel J. Foster, and Ronald T. Stanek. 1983. *The Use of Moose and Other Wild Resources in the Tyonek and Upper Yentna Areas: A Background Report*. Anchorage: Alaska Department of Fish and Game, Division of Subsistence.
- Fall, James A., Davin L. Holen, Brian Davis, Theodore Krieg, and David Koster. 2006. *Subsistence Harvests and Uses of Wild Resources in Iliamna, Newhalen, Nondalton, Pedro Bay, and Port Alsworth, Alaska, 2004*. Technical Paper No. 302. Juneau: Alaska Department of Fish and Game, Division of Subsistence. Available at: <http://www.adfg.alaska.gov/techpap/tp302.pdf>.
- Fall, James A., D. Holen, T. Krieg, R. La Vine, K. Stickman, M. Ravenmoon, J. Hay, and J. Stariwat. 2010. *The Kvichak Watershed Subsistence Salmon Fishery: An Ethnographic Study*. Technical Paper No. 352. Anchorage: Alaska Department of Fish and Game, Division of Subsistence. Available at: <http://www.adfg.alaska.gov/techpap/TP%20352.pdf>.
- Foote, D., and H. Williamson. 1966. A human geographical study. In *Environment of the Cape Thompson Region, Alaska*. Edited by N.J. Wilimovsky and J.N. Wolfe. Washington, D.C.: U.S. Atomic Energy Commission, Division of Technical Information.

- Foster, D.J. 1982. *The Utilization of King Salmon and the Annual Round of Resource Uses in Tyonek, Alaska*. Technical Paper No. 27. Anchorage: Alaska Department of Fish and Game, Division of Subsistence.
- George, Gabriel D., and Robert G. Bosworth. 1988. *The Use of Fish and Wildlife by Residents of Angoon, Admiralty Island, Alaska*. Technical Paper No. 159. Juneau: Alaska Department of Fish and Game, Division of Subsistence. Available at:
<http://www.subsistence.adfg.state.ak.us/TechPap/tp159.pdf>.
- Godduhn, Anna R., and Marylynne L. Kostick. 2016. *Harvest and Use of Wild Resources in Northway, Alaska, 2014 with Special Attention to Nonsalmon Fish*. Technical Paper No. 421. Fairbanks: Alaska Department of Fish and Game, Division of Subsistence. Available at:
<http://www.adfg.alaska.gov/techpap/TP%20421.pdf>.
- Goldschmidt, Walter R., and Theodore H. Haas. 1946. *Possessory Rights of the Natives of Southeastern Alaska: A Detailed Analysis of the Early and Present Territory Used and Occupied by the Natives of Southeastern Alaska, except the Natives of the Village of Kake (Partially Treated), Hydaberg, and Klawock*.
- Haley, Beth, and Matthew J. Nemeth. 2005. *Atlas of Non-Salmon Fish Harvested for Subsistence by Selected Communities in the Upper Copper River Drainage, 2001*. Anchorage, Alaska: LGL Alaska Research Associates, Inc.
- Halpin, Libby. 1987. *Living Off the Land: Contemporary Subsistence in Tetlin, Alaska*. Technical Paper No. 149. Fairbanks: Alaska Department of Fish and Game, Division of Subsistence.
- Holen, D., S.M. Hazell, J.M. Van Lanen, J.T. Ream, S.P.A. Desjardins, B. Jones, and G. Zimpelman. 2014. *The Harvest and Use of Wild Resources in Cantwell, Chase, Talkeetna, Trapper Creek, Alexander/Susitna, and Skwentna, Alaska, 2012*. Technical Paper No. 385. Anchorage: Alaska Department of Fish and Game, Division of Subsistence.
- Holen, D., S.M. Hazell, and G. Zimpelman. 2015. *The Harvest and Use of Wild Resources in Selected Communities of the Copper River Basin and East Glenn Highway, Alaska, 2013*. Anchorage: Alaska Department of Fish and Game, Division of Subsistence.
- Holen, D.L., T.M. Krieg, and T. Lemons. 2011. *Subsistence Harvests and Uses of Wild Resources in King Salmon, Naknek, and South Naknek, Alaska, 2007*. Anchorage: Alaska Department of Fish and Game, Division of Subsistence. Available at:
<https://www.arlis.org/docs/vol1/ADFG/TP/TP360.pdf>.
- Holen, D., and T. Lemons. 2010. *Subsistence Harvests and Uses of Wild Resources in Lime Village, Alaska, 2007*. Anchorage: Alaska Department of Fish and Game, Division of Subsistence. Available at: <http://library.state.ak.us/asp/edocs/2010/10/ocn676694946.pdf>.
- Holen, Davin, Sarah M. Hazell, and David S. Koster. 2012a. *Subsistence Harvests and Uses of Wild Resources by Communities in the Eastern Interior of Alaska, 2011*. Alaska Department of Fish and Game. Division of Subsistence. Technical Paper No. 372. Anchorage, Alaska. Available at:
http://www.arlis.org/docs/vol1/AlaskaGas/Article/Article_ADFGSubsistence_2012_SubstHarvestsUsesWild.pdf.

- Holen, Davin L., Theodore Krieg, Hans Nicolson, and Robert Walker. 2005. *Harvests and Uses of Caribou, Moose, Bears, and Dall Sheep by Communities of Game Management Units 9b and 17, Western Bristol Bay, Alaska, 2001-2002*. Technical Paper No. 283. Juneau: Alaska Department of Fish and Game, Division of Subsistence. Available at: <http://www.adfg.alaska.gov/techpap/tp283.pdf>.
- Holen, Davin L., J. Stariwat, T.M. Krieg, and T. Lemons. 2012b. *Subsistence Harvests and Uses of Wild Resources in Aleknagik, Clark's Point, and Manokotak, Alaska, 2008*. Anchorage: Alaska Department of Fish and Game, Division of Subsistence. Available at: <http://library.state.ak.us/asp/edocs/2012/02/ocn775020048.pdf>.
- Impact Assessment Inc. 1989. *Point Lay Case Study*. MMS OCS Study No. 89-0093. U.S. Department of the Interior, Minerals Management Service, Alaska OCS Region Social and Economic Studies.
- Jones, B., D. Holen, and D.S. Koster. 2015. *The Harvest and Use of Wild Resources in Tyonek, Alaska, 2013*. Anchorage: Alaska Department of Fish and Game, Division of Subsistence.
- Jones, B., and M.L. Kostick. 2016. *The Harvest and Use of Wild Resources in Nikiski, Seldovia, Nanwalek, and Port Graham, Alaska, 2014*. Anchorage: Alaska Department of Fish and Game, Division of Subsistence.
- Kari, Priscilla Russell. 1983. *Land Use and Economy of Lime Village*. Anchorage: Alaska Department of Fish and Game, Division of Subsistence.
- Krieg, Theodore M., Davin L. Holen, and David Koster. 2009. *Subsistence Harvests and Uses of Wild Resources in Igiugig, Kokhanok, Koliganek, Levelock, and New Stuyahok, Alaska, 2005*. Technical Paper No. 322. Dillingham: Alaska Department of Fish and Game, Division of Subsistence. Available at: <http://www.adfg.alaska.gov/techpap/TP322.pdf>.
- Kruse, Jack, and Rosyland Frazier. 1988. *Report to the Community of Angoon Tongass Resource Use Cooperative Survey*. Institute of Social and Economic Research University of Alaska Anchorage in cooperation with U.S. Forest Service Division of Subsistence, Alaska Department of Fish and Game.
- Kruse, Jack A., Robert G. White, Howard E. Epstein, Billy Archie, Matt Berman, Stephen R. Braund, F. Stuart Chapin, Johnny Charlie, Colin J. Daniel, Joan Eamer, Nick Flanders, Brad Griffith, Sharman Haley, Lee Huskey, Bernice Joseph, David R. Klein, Gary P. Kofinas, Stephanie M. Martin, Stephen M. Murphy, William Nebesky, Craig Nicolson, Don E. Russell, Joe Tetlich, Arlon Tussing, Marilyn D. Walker, and Oran R. Young. 2004. Modeling sustainability of Arctic communities: An interdisciplinary collaboration of researchers and local knowledge holders. *Ecosystems* 7 (8):815–828.
- Kukkonen, M., and G. Zimpelman. 2012. *Subsistence Harvests and Uses of Wild Resources in Chistochina, Alaska, 2009*. Anchorage: Alaska Department of Fish and Game, Division of Subsistence.
- La Vine, Robbin, Malla Kukkonen, Bronwyn Jones, and Garrett Zippelman. 2013. *Subsistence Harvests and Uses of Wild Resources in Copper Center, Slana/Nabesna Road, Mentasta Lake, and Mentasta Pass, Alaska, 2010*. Technical Paper No. 380. Fairbanks: Alaska Department of Fish and Game, Division of Subsistence. Available at: <http://www.adfg.alaska.gov/techpap/TP%20380.pdf>.

- La Vine, R. and G. Zimpelman (eds.). 2014. *Subsistence Harvests and Uses of Wild Resources in Kenny Lake/Willow Creek, Gakona, McCarthy, and Chitina, Alaska, 2012*. Anchorage: Alaska Department of Fish and Game, Division of Subsistence.
- Magdanz, J., and A. Olanna. Unpublished. Subsistence Use Area Data Collected for the Community of Brevig Mission, Alaska in 1984. Nome: Alaska Department of Fish and Game, Division of Subsistence.
- Magdanz, James S., Nicole M. Braem, Brad C. Robbins, and David Koster. 2010. *Subsistence Harvests in Northwest Alaska, Kivalina and Noatak, 2007*. Technical Paper No. 354. Kotzebue: Alaska Department of Fish and Game, Division of Subsistence. Available at: <http://www.adfg.alaska.gov/techpap/TP354.pdf>.
- Marcotte, James R. 1986. *Contemporary Resource Use Patterns in Huslia, Alaska, 1983*. Technical Paper No. 133. Fairbanks: Alaska Department of Fish and Game, Division of Subsistence. Available at: <http://www.adfg.alaska.gov/techpap/tp133.pdf>.
- . 1991. *Wild Fish and Game Harvest and Use by Residents of Five Upper Tanana Communities, Alaska, 1987-1988*. Juneau: Alaska Department of Fish and Game, Division of Subsistence.
- Marcotte, James R., and Terry L. Haynes. 1985. *Contemporary Resource Use Patterns in the Upper Koyukuk Region, Alaska*. Technical Paper No. 93. Fairbanks: Alaska Department of Fish and Game, Division of Subsistence. Available at: <http://www.subsistence.adfg.state.ak.us/TechPap/tp093.pdf>.
- Martin, Gayle. 1983. *Use of Natural Resources by the Residents of Dot Lake, Alaska*. Technical Paper No. 19. Fairbanks: Alaska Department of Fish and Game, Division of Subsistence.
- Mikow, Elizabeth, Daniel Gonzalez, and Marylynn L. Kostick. 2020. *Harvest and Use of Wild Resources in Wales, 2017*. Technical Paper No. 457. Fairbanks: Department of Fish and Game, Division of Subsistence. Available at: <http://www.adfg.alaska.gov/techpap/TP%20457.pdf>.
- Morris, Judith M. 1986. *Subsistence Production and Exchange in the Iliamna Lake Region, Southwest Alaska, 1982-1983*. Juneau: Alaska Department of Fish and Game, Division of Subsistence.
- . 1987. *Fish and Wildlife Uses in Six Alaska Peninsula Communities: Egegik, Chignik, Chignik Lagoon, Chignik Lake, Perryville, and Ivanof Bay*. Technical Paper No. 151. Juneau: Alaska Department of Fish and Game, Division of Subsistence.
- Ninilchik Traditional Council. 1999. 1994 Ninilchik Subsistence Surveys.
- Pedersen, Sverre. 1979a. Point Hope Synopsis. Anchorage, Alaska.
- . 1979b. *Regional Subsistence Land Use, North Slope Borough, Alaska*. Anthropology and Historic Preservation, Cooperative Park Studies Unit, University of Alaska, Fairbanks, Alaska. Barrow, Alaska: Conservation and Environmental Protection, North Slope Borough.
- Ray, Lily, Caroline L. Brown, Amy Russell, Tracie A. Krauthoefer, Crystal Wassillie, and Jennifer Hooper. 2010. *Local Knowledge and Harvest Monitoring of Nonsalmon Fishes in the Lower Kuskokwim River Region, Alaska, 2005-2009*. Fairbanks: Alaska Department of Fish and Game, Division of Subsistence. Available at: <http://www.subsistence.adfg.state.ak.us/techpap/TP356.pdf>.

- Saario, D., and B. Kessel. 1966. Human ecological investigations at Kivilina. In *Environment of the Cape Thompson Region, Alaska*, edited by N.J. Wilmovsky and J.N. Wolfe, pp. 969–1039. Washington, D.C.: U.S. Atomic Energy Commission.
- Schichnes, Janet, and Molly Chythlook. 1991. *Contemporary Use of Fish and Wildlife in Ekwok, Koliganek, and New Stuyahok, Alaska*. Juneau: Alaska Department of Fish and Game, Division of Subsistence. Available at: <https://www.arlis.org/docs/vol1/A/25794521.pdf>.
- Schroeder, Robert, D. Anderson, and G. Hildreth. 1987. *Subsistence Use Area Map Atlas for Ten Kotzebue Sound Communities*. Technical Paper No. 185. Juneau: Alaska Department of Fish and Game, Division of Subsistence. Available at: <http://www.adfg.alaska.gov/techpap/tp130.pdf>.
- Seitz, J., L. Tomrdle, and J.A. Fall. 1994. *The Use of Fish and Wildlife in the Upper Kenai Peninsula Communities of Hope, Whittier, and Cooper Landing*. Technical Paper No. 219. Juneau: Alaska Department of Fish and Game, Division of Subsistence.
- Sill, L., and D. Koster. 2017. *The Harvest and Use of Wild Resources in Haines, Hoonah, Angoon, Whale Pass, and Hydaburg, Alaska, 2012*. Technical Paper No. 399. Alaska Department of Fish and Game, Division of Subsistence. Available at: <http://www.adfg.alaska.gov/techpap/TP399.pdf>.
- Simeone, W.E. 2002. *Wild Resource Harvests and Uses by Residents of Cantwell, Alaska 2000*. Technical Paper No. 272. Juneau: Alaska Department of Fish and Game, Division of Subsistence.
- Sobelman, S.S. 1983. *The Economics of Cash and Local Resource Use in Shishmaref, Alaska: A Research Design*. Special Publication No. SP1983-001. Alaska Department of Fish and Game, Division of Subsistence.
- Stephen R. Braund & Associates (SRB&A). 2000. *Summary of 1998 Subsistence and Traditional Knowledge Interviews in Kivalina, Alaska. A Pilot Project in the Nana Region*. Prepared for NANA Regional Corporation and Cominco Alaska Incorporated. Anchorage, Alaska.
- . 2005. *Traditional Knowledge and Subsistence Use Study within the Area of Cape Seppings and Rabbit Creek Kotzebue, Kivalina, and Noatak*. Prepared for Northwest Arctic Borough. Anchorage, Alaska.
- . 2007. *Subsistence Use Areas and Traditional Knowledge Study for Tyonek and Beluga, Alaska*. Drven Corporation. Anchorage, Alaska. Available at: https://www.dropbox.com/s/hs8nlrpoc85z2tk/SRB%26A-2007-PacRim%20Coal%20Chuitna%20Coal%20Project_%20W.pdf?dl=1.
- . 2009a. *Subsistence Use Areas and Traditional Knowledge Study for Kivalina and Noatak, Alaska: Red Dog Mine Extension Aqqaluk Project, Supplemental Baseline Report*. Prepared for Tetra Tech, Tech Alaska Inc., and U.S. Environmental Protection Agency. Anchorage, Alaska. Available at: <https://srbak.squarespace.com/s/SRBA-2009-Subsistence-Use-Areas-and-Tradition.pdf>.
- . 2009b. *Subsistence Uses and Traditional Knowledge Study: Iliamna, Alaska*. Prepared for Pebble Limited Partnership. Pebble Project Environmental Baseline Document. Anchorage, Alaska. Available at: <https://srbak.squarespace.com/s/Ch-23-Subsistence-Uses-and-TK-Appendix-B.pdf>.

- . 2009c. *Subsistence Uses and Traditional Knowledge Study: Newhalen, Alaska*. Prepared for Pebble Limited Partnership. Pebble Project Environmental Baseline Document. Anchorage, Alaska. Available at: <https://srbak.squarespace.com/s/Ch-23-Subsistence-Uses-and-TK-Appendix-G.pdf>.
- . 2010a. *Subsistence Uses and Traditional Knowledge Study: Igiugig, Alaska*. Prepared for Pebble Limited Partnership. Pebble Project Environmental Baseline Document. Anchorage, Alaska. Available at: <https://srbak.squarespace.com/s/Ch-23-Subsistence-Uses-and-TK-Appendix-A.pdf>.
- . 2010b. *Subsistence Uses and Traditional Knowledge Study: Kokhanok, Alaska*. Prepared for Pebble Limited Partnership. Pebble Project Environmental Baseline Document. Anchorage, Alaska. Available at: <https://srbak.squarespace.com/s/Ch-23-Subsistence-Uses-and-TK-Appendix-C.pdf>.
- . 2010c. *Subsistence Uses and Traditional Knowledge Study: Koliganek, Alaska*. Prepared for Pebble Limited Partnership. Pebble Project Environmental Baseline Document. Anchorage, Alaska. Available at: <https://srbak.squarespace.com/s/Ch-23-Subsistence-Uses-and-TK-Appendix-D.pdf>.
- . 2010d. *Subsistence Uses and Traditional Knowledge Study: Levelock, Alaska*. Prepared for Pebble Limited Partnership. Pebble Project Environmental Baseline Document. Anchorage, Alaska. Available at: <https://srbak.squarespace.com/s/Ch-23-Subsistence-Uses-and-TK-Appendix-E.pdf>.
- . 2010e. *Subsistence Uses and Traditional Knowledge Study: New Stuyahok, Alaska*. Prepared for Pebble Limited Partnership. Pebble Project Environmental Baseline Document. Anchorage, Alaska. Available at: <https://srbak.squarespace.com/s/Ch-23-Subsistence-Uses-and-TK-Appendix-F.pdf>.
- . 2010f. *Subsistence Uses and Traditional Knowledge Study: Pedro Bay, Alaska*. Prepared for Pebble Limited Partnership. Pebble Project Environmental Baseline Document. Anchorage, Alaska. Available at: <https://srbak.squarespace.com/s/Ch-23-Subsistence-Uses-and-TK-Appendix-H.pdf>.
- . 2010g. *Subsistence Uses and Traditional Knowledge Study: Port Alsworth, Alaska*. Prepared for Pebble Limited Partnership. Pebble Project Environmental Baseline Document. Anchorage, Alaska. Available at: <https://srbak.squarespace.com/s/Ch-23-Subsistence-Uses-and-TK-Appendix-I.pdf>.
- . 2010h. *Subsistence Uses and Traditional Knowledge Study: Portage Creek, Alaska*. Prepared for Pebble Limited Partnership. Pebble Project Environmental Baseline Document. Anchorage, Alaska. Available at: <https://srbak.squarespace.com/s/Ch-23-Subsistence-Uses-and-TK-Appendix-J.pdf>.
- . 2011a. *Chukchi and Beaufort Seas National Pollutant Discharge Elimination System Exploration General Permits Reissuance: Report of Traditional Knowledge Workshops - Point Lay, Barrow, Nuiqsut, and Kaktovik*. Prepared for Tetra Tech and U.S. Environmental Protection Agency. Anchorage, Alaska. Available at: <https://www.dropbox.com/s/wbd0zsmhox9yau0/SRB%26A-2011-Chukchi%20and%20Beaufort%20Seas%20national.pdf?dl=1>.

- . 2011b. *Subsistence Uses and Traditional Knowledge Study: Lime Village, Alaska*. Prepared for Pebble Limited Partnership. Pebble Project Environmental Baseline Document. Anchorage, Alaska.
- . 2012. *Subsistence Uses and Traditional Knowledge Study: King Salmon, Alaska*. Prepared for Pebble Limited Partnership. Pebble Project Environmental Baseline Document. Anchorage, Alaska.
- . 2013a. *Comida: Impact Monitoring for Offshore Subsistence Hunting, Wainwright and Point Lay, Alaska*. OCS Study BOEM 2013-211. Anchorage, Alaska: U.S. Department of the Interior, Bureau of Ocean Energy Management, Alaska Outer Continental Shelf Region. Available at: https://srbak.squarespace.com/s/SRBA-2013-COMIDA_-Impact-Monitoring-for-Offsh.pdf.
- . 2013b. *Subsistence Uses and Traditional Knowledge Study: Naknek, Alaska*. Prepared for Pebble Limited Partnership. Pebble Project Environmental Baseline Document. Anchorage, Alaska.
- . 2013c. *Subsistence Uses and Traditional Knowledge Study: Nondalton, Alaska*. Prepared for Pebble Limited Partnership. Pebble Project Environmental Baseline Document. Anchorage, Alaska.
- . 2014. *Subsistence Use Areas and Traditional Knowledge Study for Point Lay, Alaska: 1997-2006*. Prepared for North Slope Borough, Department of Wildlife Management. Anchorage, Alaska. Available at: <https://srbak.squarespace.com/s/SRBA-2014-Point-Lay-Subsistence-Use-Areas-and.pdf>.
- . 2015a. *Subsistence Uses and Traditional Knowledge Study: Clarks Point, Alaska*. Prepared for Pebble Limited Partnership. Pebble Project Environmental Baseline Document. Anchorage, Alaska.
- . 2015b. *Subsistence Uses and Traditional Knowledge Study: South Naknek, Alaska*. Prepared for Pebble Limited Partnership. Pebble Project Environmental Baseline Document. Anchorage, Alaska.
- . 2017. Appendix D Final Subsistence and Traditional Knowledge Studies Report. Privileged and Confidential. DOCKET NO. CP17-____-000 RESOURCE REPORT NO. 5 DOC NO: USAI-PE-SRREG-00-000005-000. Anchorage, Alaska. Available at: http://alaska-lng.com/wp-content/uploads/2017/04/Alaska-LNG-RR5-AppxD_041417_public.pdf.
- . Unpublished-a. *Subsistence Uses and Traditional Knowledge Study: Aleknagik, Alaska*. Prepared for Pebble Limited Partnership. Pebble Project Environmental Baseline Document. Anchorage, Alaska. Available at: <https://srbak.squarespace.com/s/Ch-23-Subsistence-Uses-and-TK-Appendix-A.pdf>.
- . Unpublished-b. *Subsistence Uses and Traditional Knowledge Study: Dillingham, Alaska*. Prepared for Pebble Limited Partnership. Pebble Project Environmental Baseline Document. Anchorage, Alaska. Available at: <https://srbak.squarespace.com/s/Ch-23-Subsistence-Uses-and-TK-Appendix-A.pdf>.
- . Unpublished-c. *Subsistence Uses and Traditional Knowledge Study: Ekwok, Alaska*. Prepared for Pebble Limited Partnership. Pebble Project Environmental Baseline Document. Anchorage, Alaska. Available at: <https://srbak.squarespace.com/s/Ch-23-Subsistence-Uses-and-TK-Appendix-A.pdf>.

- . Unpublished-d. *Subsistence Uses and Traditional Knowledge Study: Manokotak, Alaska*. Prepared for Pebble Limited Partnership. Pebble Project Environmental Baseline Document. Anchorage, Alaska. Available at: <https://srbak.squarespace.com/s/Ch-23-Subsistence-Uses-and-TK-Appendix-A.pdf>.
- Stanek, R.T., J. Fall, and D. Foster. 1982. *Subsistence Shellfish Use in Three Cook Inlet Villages, 1981: A Preliminary Report*. Technical Paper No. 34. Fairbanks: Alaska Department of Fish and Game, Division of Subsistence.
- Stanek, R.T., D. Foster, and J. Fall. 1988. *The Harvest and Use of Fish, Game, and Plant Resources by the Residents of Chase, Gold Creek, Chulitna, and Hurricane-Broad Pass, Southcentral Alaska*. Technical Paper No. 161. Anchorage: Alaska Department of Fish and Game, Division of Subsistence.
- Stanek, Ronald T. 1985. *Patterns of Wild Resource Use in English Bay and Port Graham, Alaska*. Anchorage: Alaska Department of Fish and Game.
- Stanek, Ronald T. 1987. *Historical and Contemporary Trapping in the Western Susitna Basin*. Anchorage: Alaska Department of Fish and Game, Division of Subsistence.
- Stanek, Ronald T., Davin L. Holen, and Crystal Wassillie. 2007. *Harvest and Uses of Wild Resources in Tyonek and Beluga, Alaska, 2005-2006*. Technical Paper No. 321. Juneau: Alaska Department of Fish and Game, Division of Subsistence. Available at: <http://library.state.ak.us/asp/edocs/2008/01/ocn190865320.pdf>.
- Stratton, Lee. 1990. *Resource Harvest and Use in Tatitlek, Alaska*. Anchorage: Alaska Department of Fish and Game, Division of Subsistence.
- Stratton, Lee, and Susan Georgette. 1985. *Copper Basin Resource Use Map Index and Methodology*. Technical Paper No. 124. Anchorage: Alaska Department of Fish and Game, Division of Subsistence. Available at: <http://www.subsistence.adfg.state.ak.us/TechPap/tp124.pdf>.
- Watson, Annette. 2018. *Ethnographic Overview and Assessment of Gates of the Arctic National Park and Preserve: Subsistence Land Use across the Kobuk Preserve*. Cultural Resource Report NPS/GAAR/CRR-2018/001. Fairbanks, Alaska.
- Wilson, Seth J., and Marylynn L. Kostick. 2016. *Harvest and Use of Wild Resources in Hughes, Alaska, 2014*. Technical Paper No. 424. Alaska Department of Fish and Game, Division of Subsistence. Available at: <http://www.adfg.alaska.gov/techpap/TP%20424.pdf>.
- Wolfe, Robert. J., James R. Marcotte, David B. Anderson, Robert J. Walker, Susan Georgette, and Sherrill Peterson. Unpublished. *Fish and Game Harvest and Use in Nenana Valley, Alaska*. Technical Paper No. 169. Alaska Department of Fish and Game, Division of Subsistence.
- Wright, John M., Judith M. Morris, and Robert Schroeder. 1985. *Bristol Bay Regional Subsistence Profile*. 2 vols. Dillingham: Alaska Department of Fish and Game, Division of Subsistence.