



U.S. DEPARTMENT OF THE INTERIOR
**BUREAU OF LAND
MANAGEMENT**

Ambler Road

Final Supplemental Environmental Impact Statement

April 2024

Volume 4: Maps for Chapters 1–3

Prepared by:
U.S. Department of the Interior
Bureau of Land Management

In Cooperation with:
Alatna Village Council
Allakaket Village Council
Evansville Tribal Council
Huslia Tribal Council
State of Alaska
Tanana Tribal Council
U.S. Army Corps of Engineers
U.S. Environmental Protection Agency
U.S. Fish and Wildlife Service

Participating Agency:
National Park Service



Mission

To sustain the health, diversity, and productivity of public lands for the use and enjoyment of present and future generations.

Cover photograph: Middle Fork of the Koyukuk River in fall foliage.

Photograph courtesy of BLM staff

DOI-BLM-AK-F030-2016-0008-EIS

BLM/AK/PL-19/013+1610+F000

Ambler Road

Final Supplemental Environmental Impact Statement

Volume 4: Maps for Chapters 1–3

Prepared by:

U.S. Department of the Interior
Bureau of Land Management

In Cooperation with:

Alatna Village Council
Allakaket Village Council
Evansville Tribal Council
Huslia Tribal Council
State of Alaska
Tanana Tribal Council
U.S. Army Corps of Engineers
U.S. Environmental Protection Agency
U.S. Fish and Wildlife Service

Participating Agency:

National Park Service

April 2024

This page intentionally left blank.

Table of Contents

Volume 4 – List of Maps for Chapters 1–3

Map 1-1. Project Vicinity

Map 2-1. Alternatives Considered but Eliminated

Map 2-2. Alternatives Overview

Map 2-2b. Alternatives Overview with Administrative Boundaries*

Map 2-3. Alternatives A and B*

Map 2-4. Alternative C*

Map 3-01. Permafrost

Map 3-02. Asbestos Potential*

Map 3-03. Contaminated Sites within 5 miles of an Alternative

Map 3-04. Potential Fossil Yield Classification

Map 3-05. Major Watersheds

Map 3-06. Large Rivers, Lakes, and Hydrologic Gages

Map 3-07. Ecoregions

Map 3-08. Vegetation Types

Map 3-09A. Wetlands

Map 3-09B. Nutuvukti Fen Wetlands

Map 3-10. Rare Plants and Ecosystems Recorded*

Map 3-11. Invasive Plants and Watershed Vulnerability Ranking*

Map 3-12. Elodea Susceptible Rivers

Map 3-13. Historical Fire Starts and Fire Perimeters

Map 3-14. Fire Management Options

Map 3-15. Invasive Plants and Watersheds Affected by Alternative*

Map 3-16. Likely Fire Management Options Due to the Project

Map 3-17. Known Salmon Spawning and Habitat*

Map 3-18. Known Non-Salmon Fish Habitat*

Map 3-19. Wood Frog Potential Distribution and Observations

Map 3-20. Ranges of Caribou Herds in Northwestern Alaska

Map 3-21. Caribou Seasonal Ranges

Map 3-22. Caribou Seasonal Ranges and Western Arctic Herd Route Crossings

Map 3-23a. Fall and Winter Distribution of Collared Female Western Arctic Herd Caribou

Map 3-23b. Number of Years Used for Caribou Winter Range*

Map 3-23c. Seasonal Distribution of Collared Female Ray Mountains and Hodzana Hills Herd Caribou*

Map 3-23d. Light Terrestrial Macrolichen Topcover, 2020*

Map 3-24. Administered Lands*

Map 3-25. Mining Claims*

Map 3-26. Special Land Management Designations*

Map 3-27. Existing Transportation*

Map 3-28. Regional Transportation

Map 3-29. Recreation*

Map 3-30. BLM Visual Resource Classes

Map 3-31. Census Areas

Map 3-32. Subsistence and Caribou Study Communities*

Map 3-33. Indigenous Place Names within Cultural Resource Study Area*

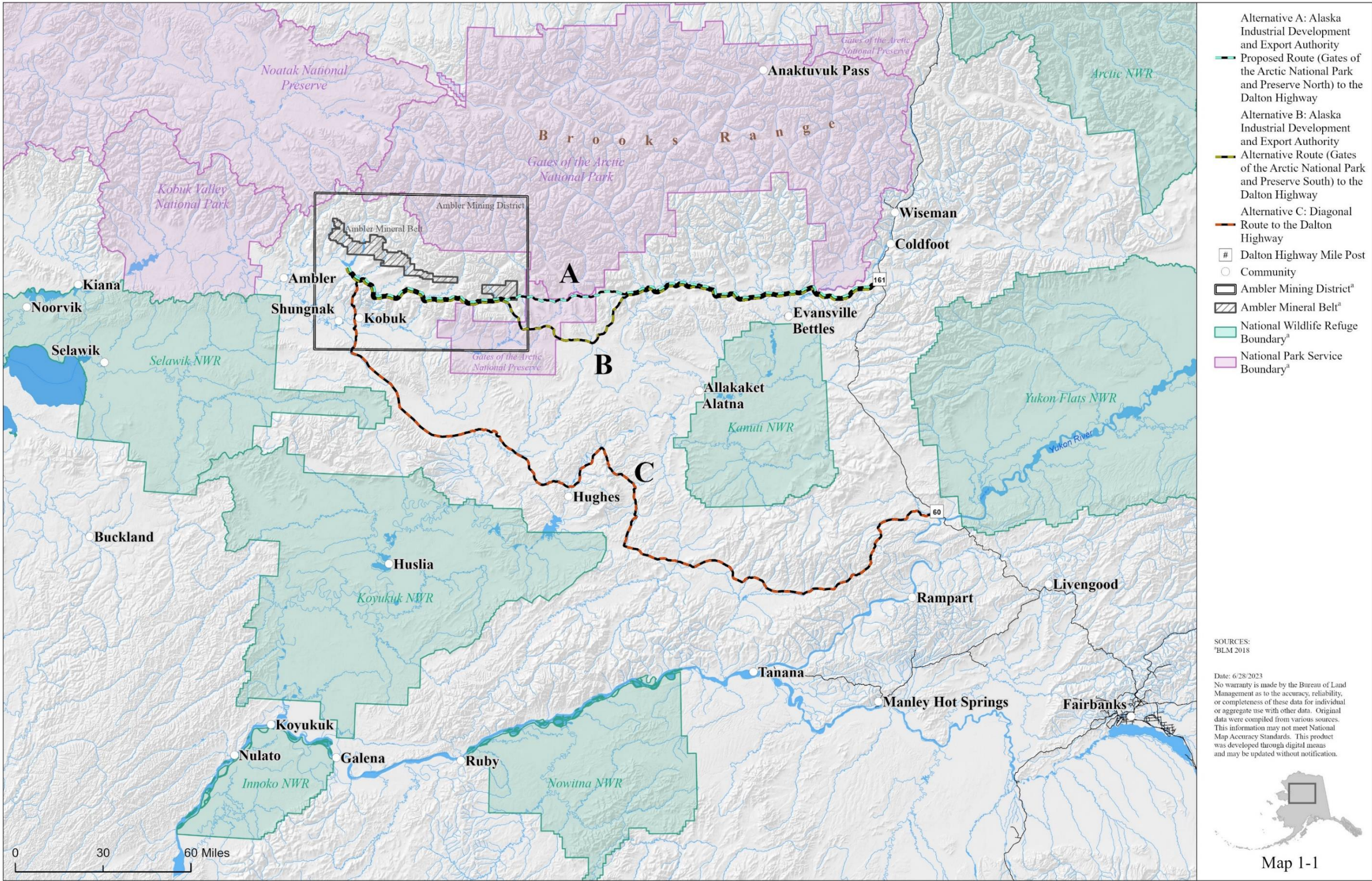



U.S. DEPARTMENT OF THE INTERIOR | BUREAU OF LAND MANAGEMENT | ALASKA | AMBLER ROAD EIS

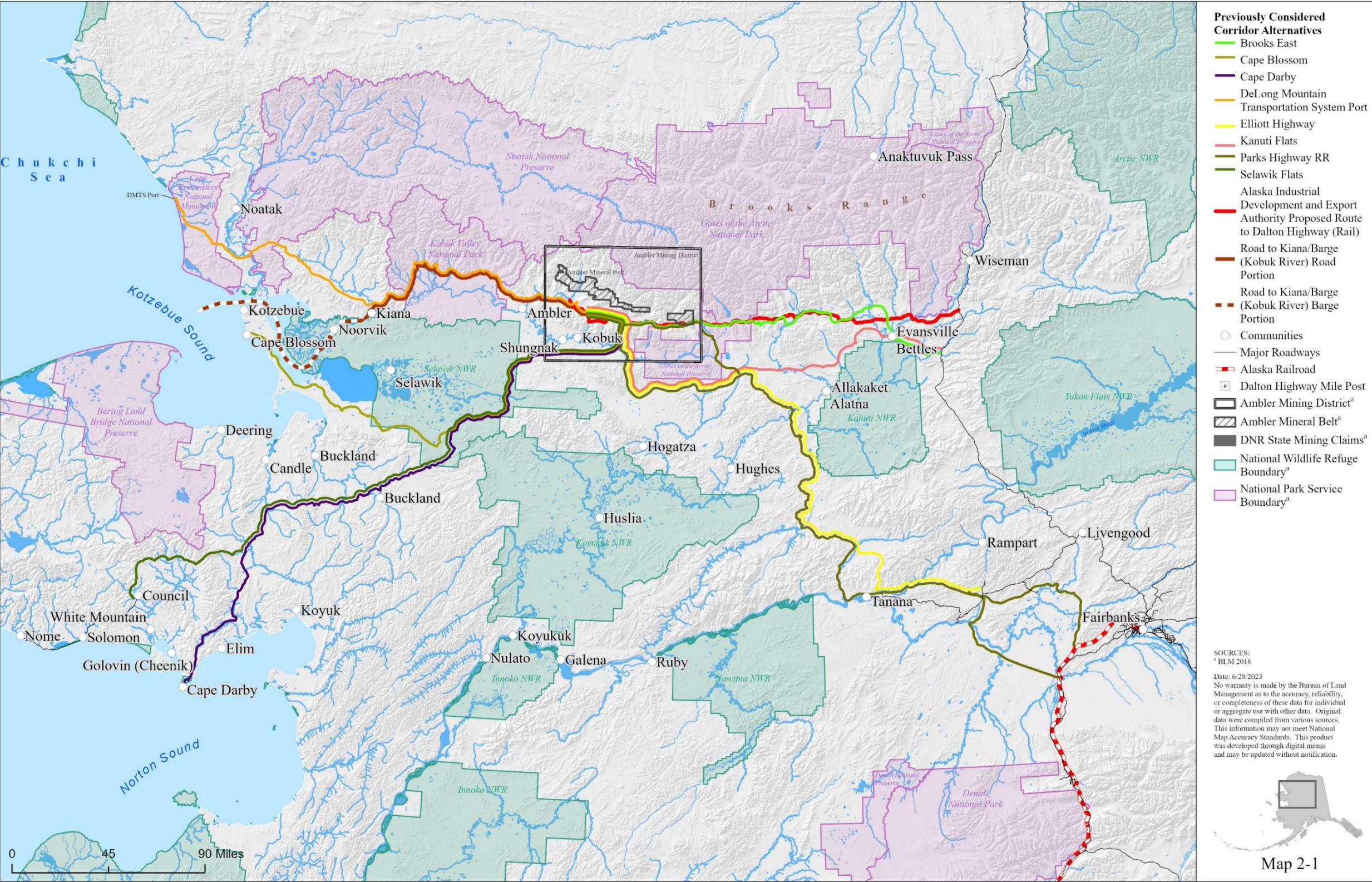



U.S. DEPARTMENT OF THE INTERIOR | BUREAU OF LAND MANAGEMENT | ALASKA | AMBLER ROAD EIS

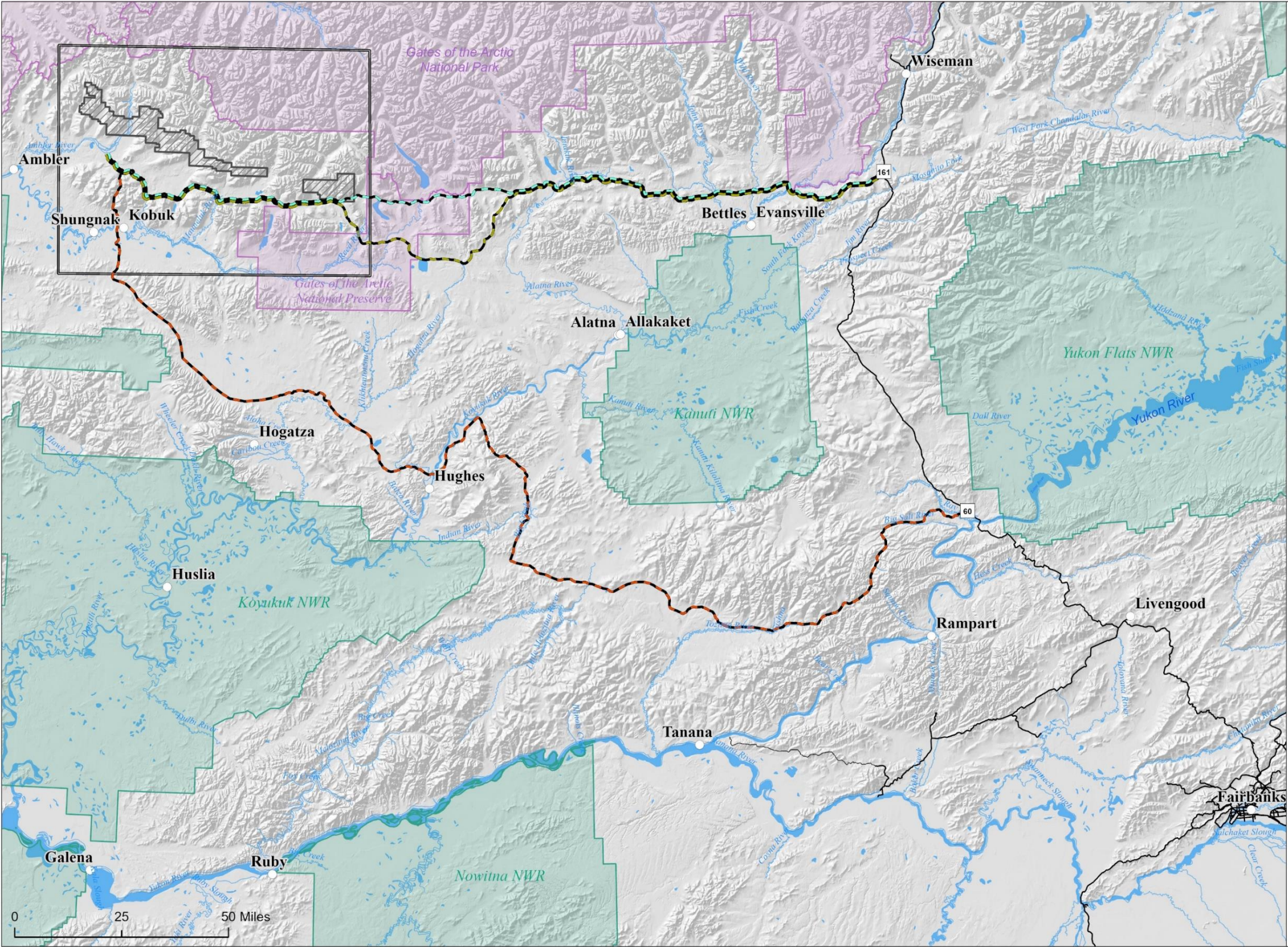

- Alternative A: Alaska Industrial Development and Export Authority
- Proposed Route (Gates of the Arctic National Park and Preserve North) to the Dalton Highway
- Alternative B: Alaska Industrial Development and Export Authority
- Alternative Route (Gates of the Arctic National Park and Preserve South) to the Dalton Highway
- Alternative C: Diagonal Route to the Dalton Highway
- # Dalton Highway Mile Post
- Communities
- ▨ Ambler Mineral Belt
- ▭ Ambler Mining District
- ▭ National Wildlife Refuge Boundary^a
- ▭ National Park Service Boundary^a

SOURCES:
^a BLM 2018

Date: 6/28/2023

No warranty is made by the Bureau of Land Management as to the accuracy, reliability, or completeness of these data for individual or aggregate use with other data. Original data were compiled from various sources. This information may not meet National Map Accuracy Standards. This product was developed through digital means and may be updated without notification.



Map 2-2



U.S. DEPARTMENT OF THE INTERIOR | BUREAU OF LAND MANAGEMENT | ALASKA | AMBLER ROAD EIS

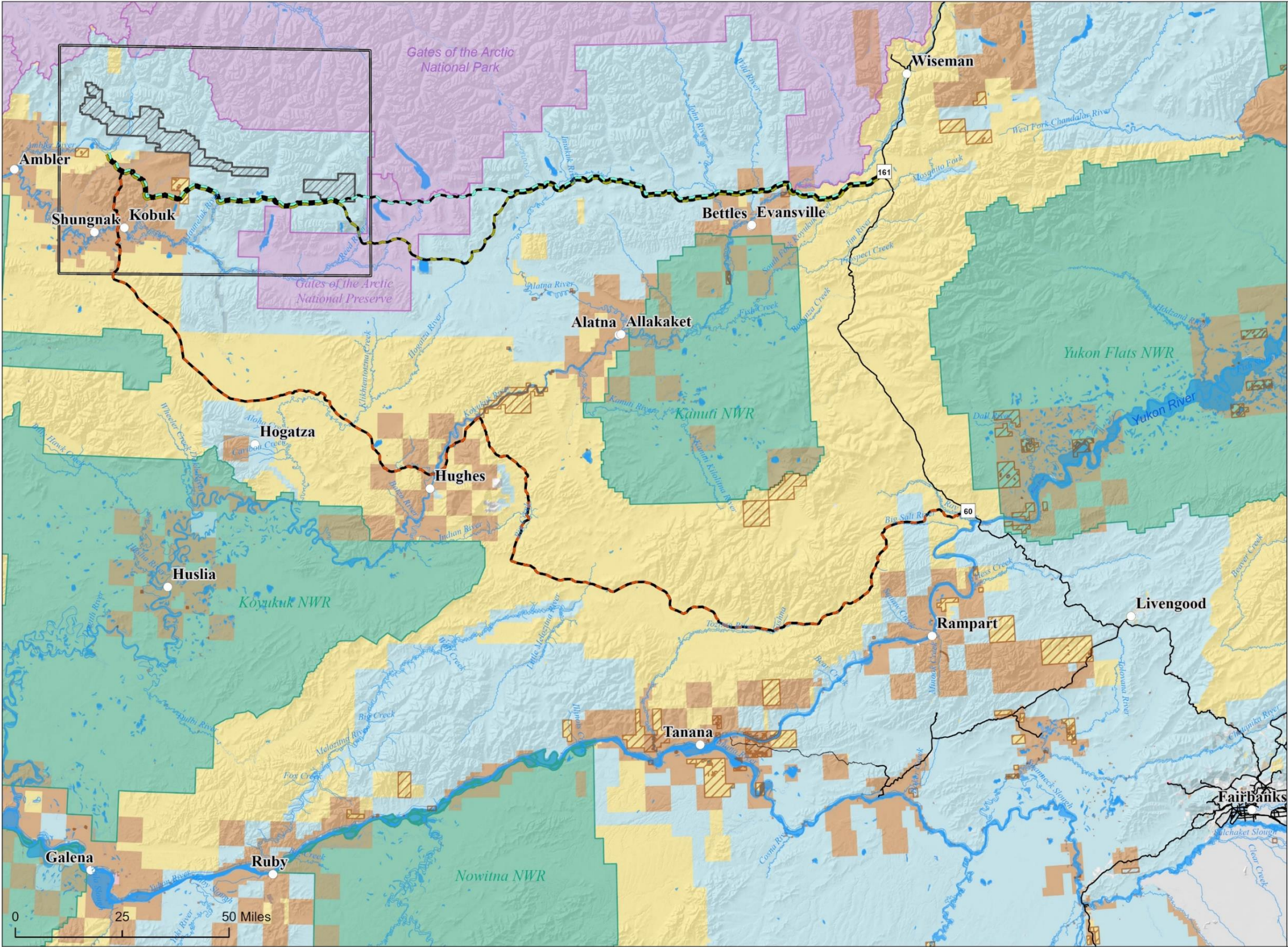

- Alternative A: Alaska Industrial Development and Export Authority
Proposed Route (Gates of the Arctic National Park and Preserve North) to the Dalton Highway
- Alternative B: Alaska Industrial Development and Export Authority
Alternative Route (Gates of the Arctic National Park and Preserve South) to the Dalton Highway
- Alternative C: Diagonal Route to the Dalton Highway
- # Dalton Highway Mile Post
- Communities
- Administered Lands^a**
- Bureau of Land Management
 - Alaska Native Lands
 - Alaska Native Allotment
 - Department of Defense
 - Fish and Wildlife Service
 - Local Government
 - National Park Service
 - Other Federal
 - Private
 - State
 - Water
 - Native Selected
 - Ambler Mineral Belt
 - Ambler Mining District
 - National Wildlife Refuge Boundary^a
 - National Park Service Boundary^a

SOURCES:
^a BLM 2018

Date: 2/22/2024

No warranty is made by the Bureau of Land Management as to the accuracy, reliability, or completeness of these data for individual or aggregate use with other data. Original data were compiled from various sources. This information may not meet National Map Accuracy Standards. This product was developed through digital means and may be updated without notification.



Map 2-2b



U.S. DEPARTMENT OF THE INTERIOR | BUREAU OF LAND MANAGEMENT | ALASKA | AMBLER ROAD EIS

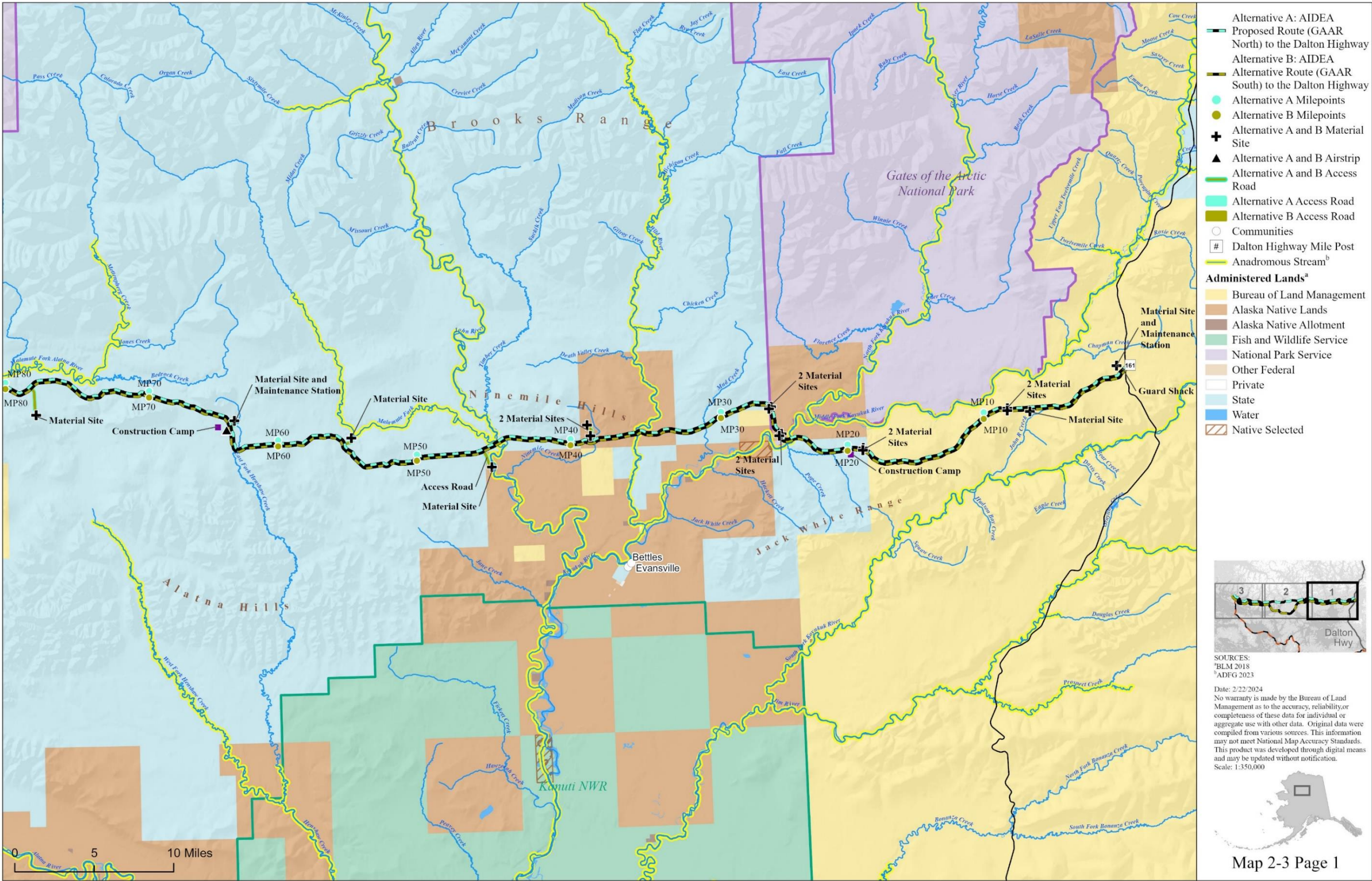



U.S. DEPARTMENT OF THE INTERIOR | BUREAU OF LAND MANAGEMENT | ALASKA | AMBLER ROAD EIS

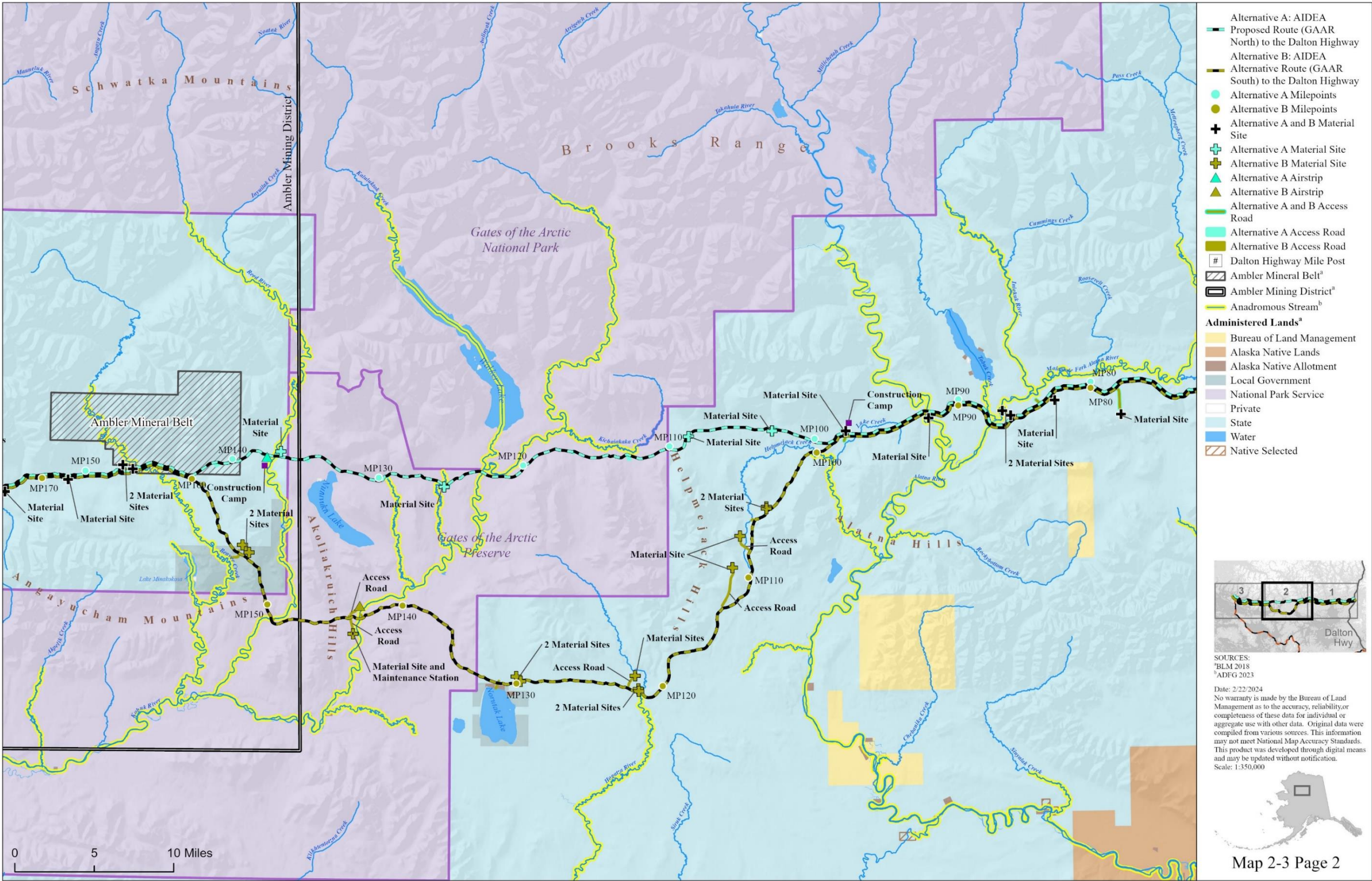

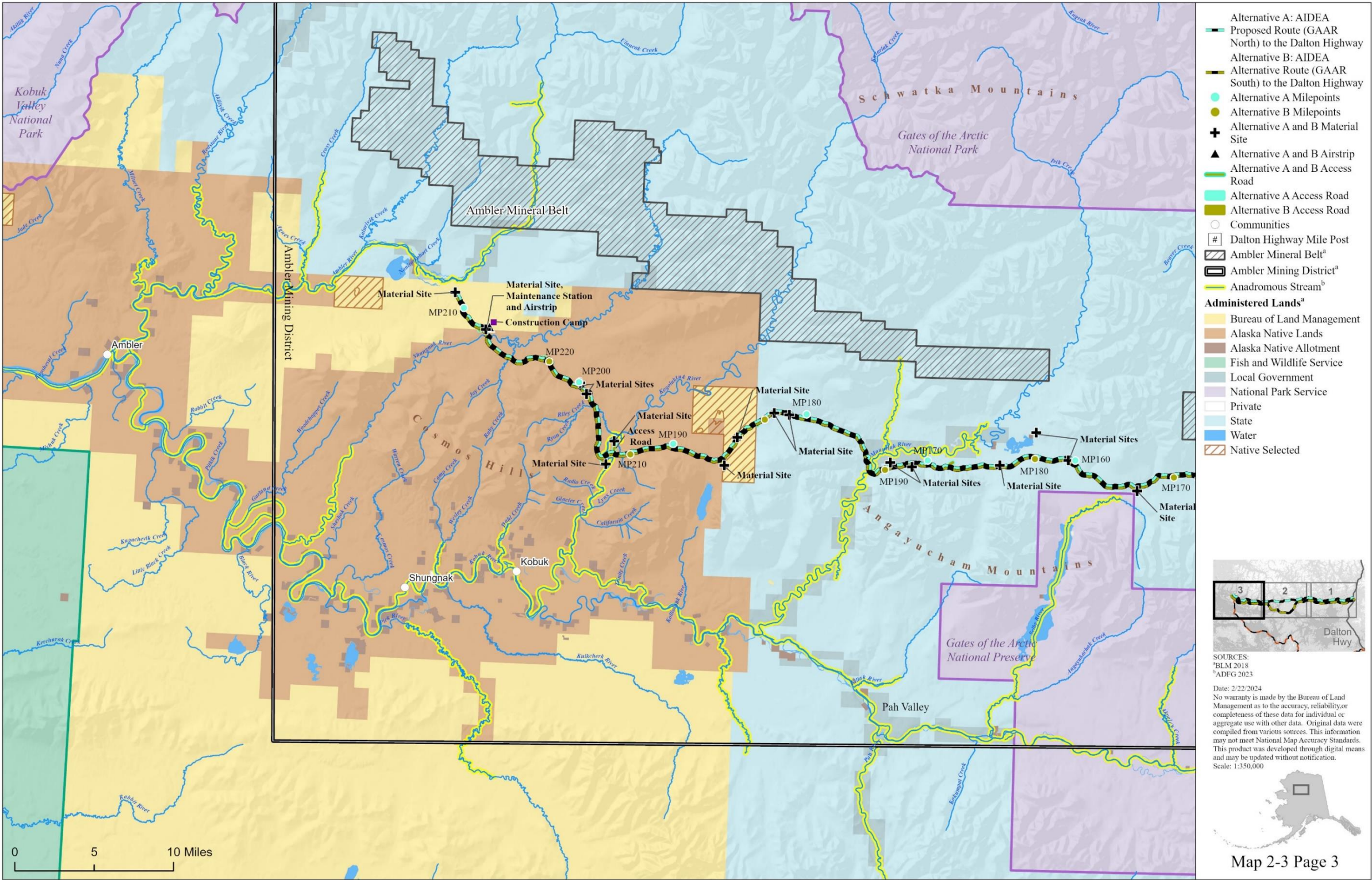

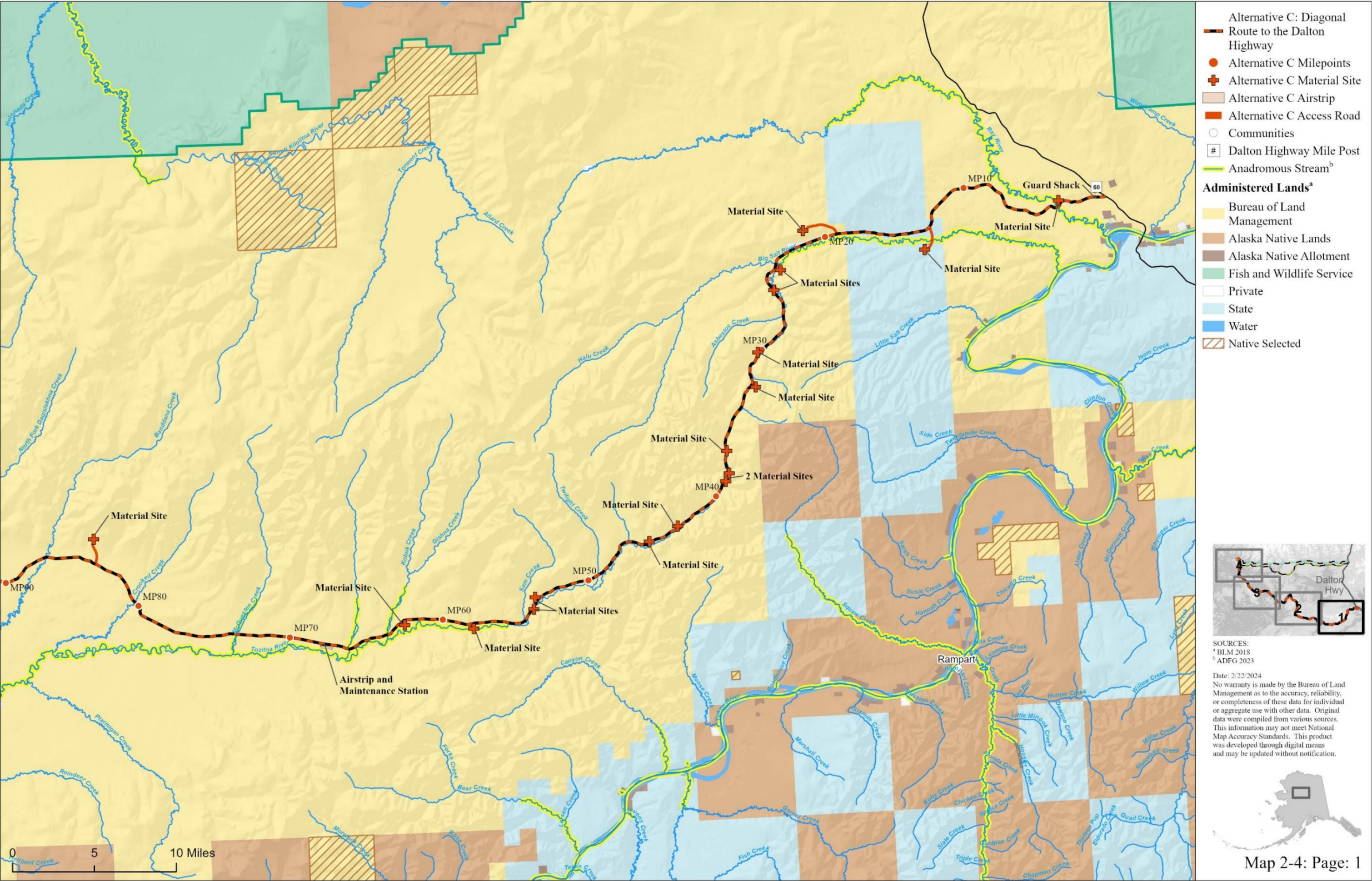

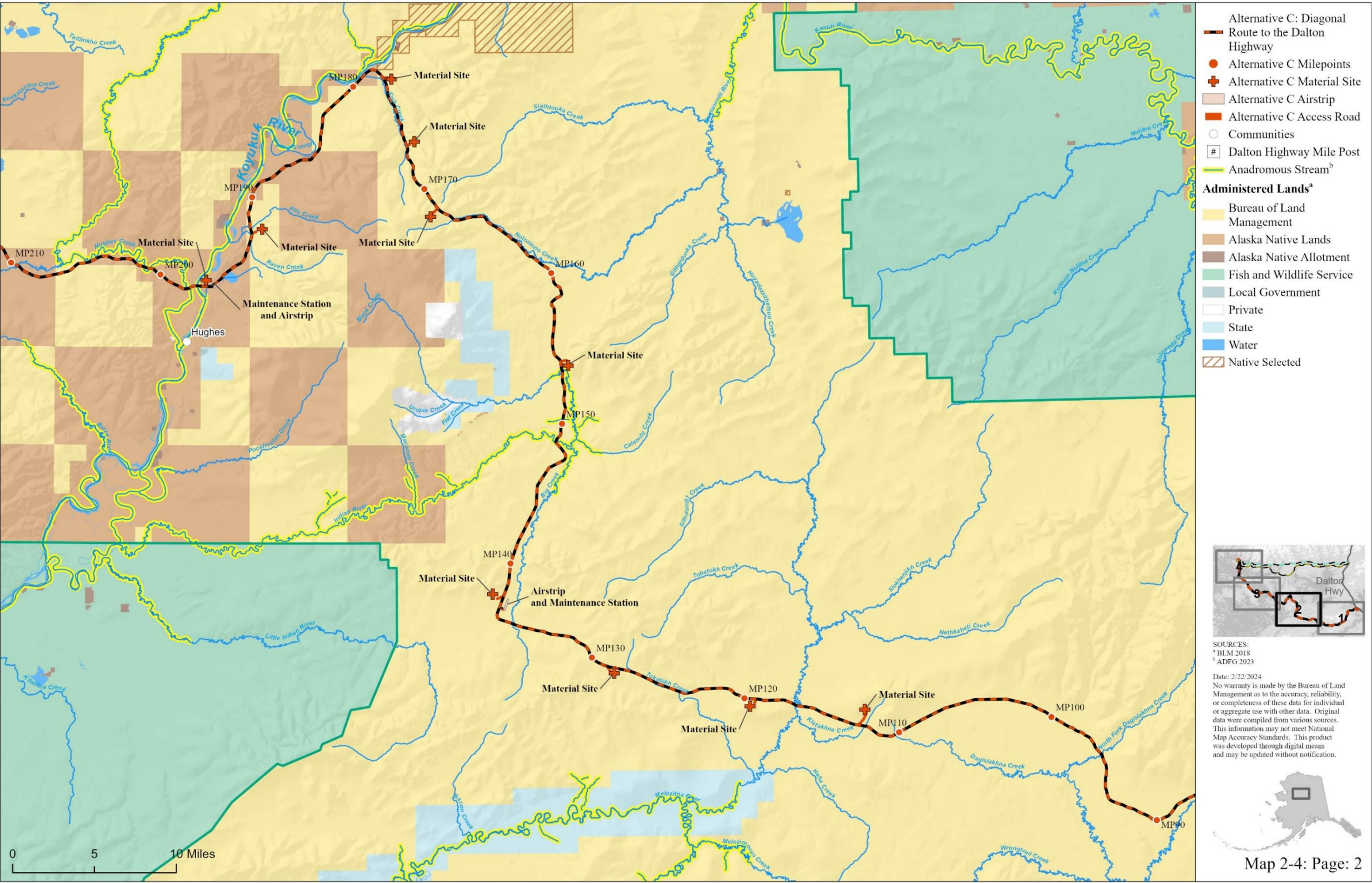

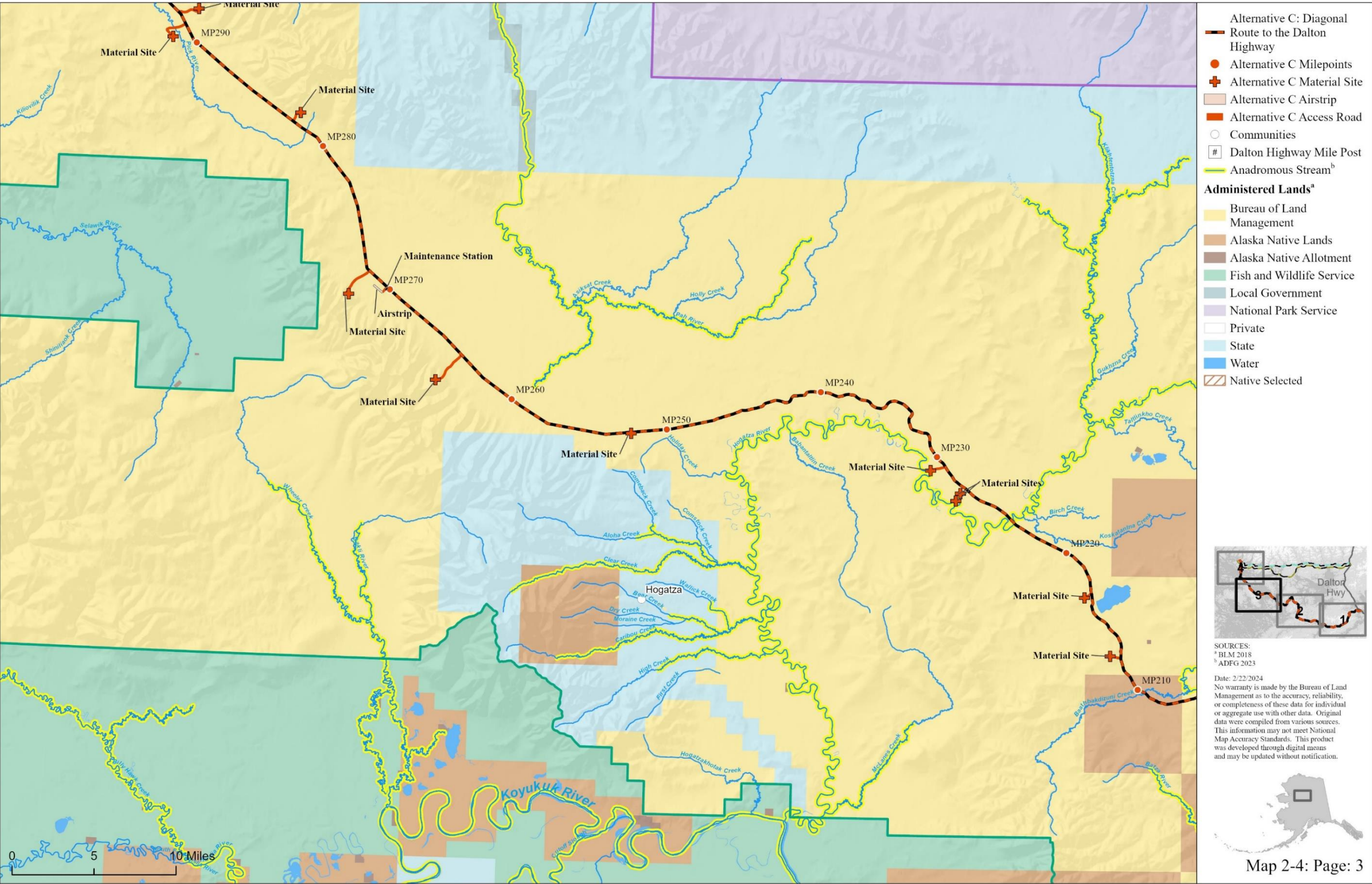

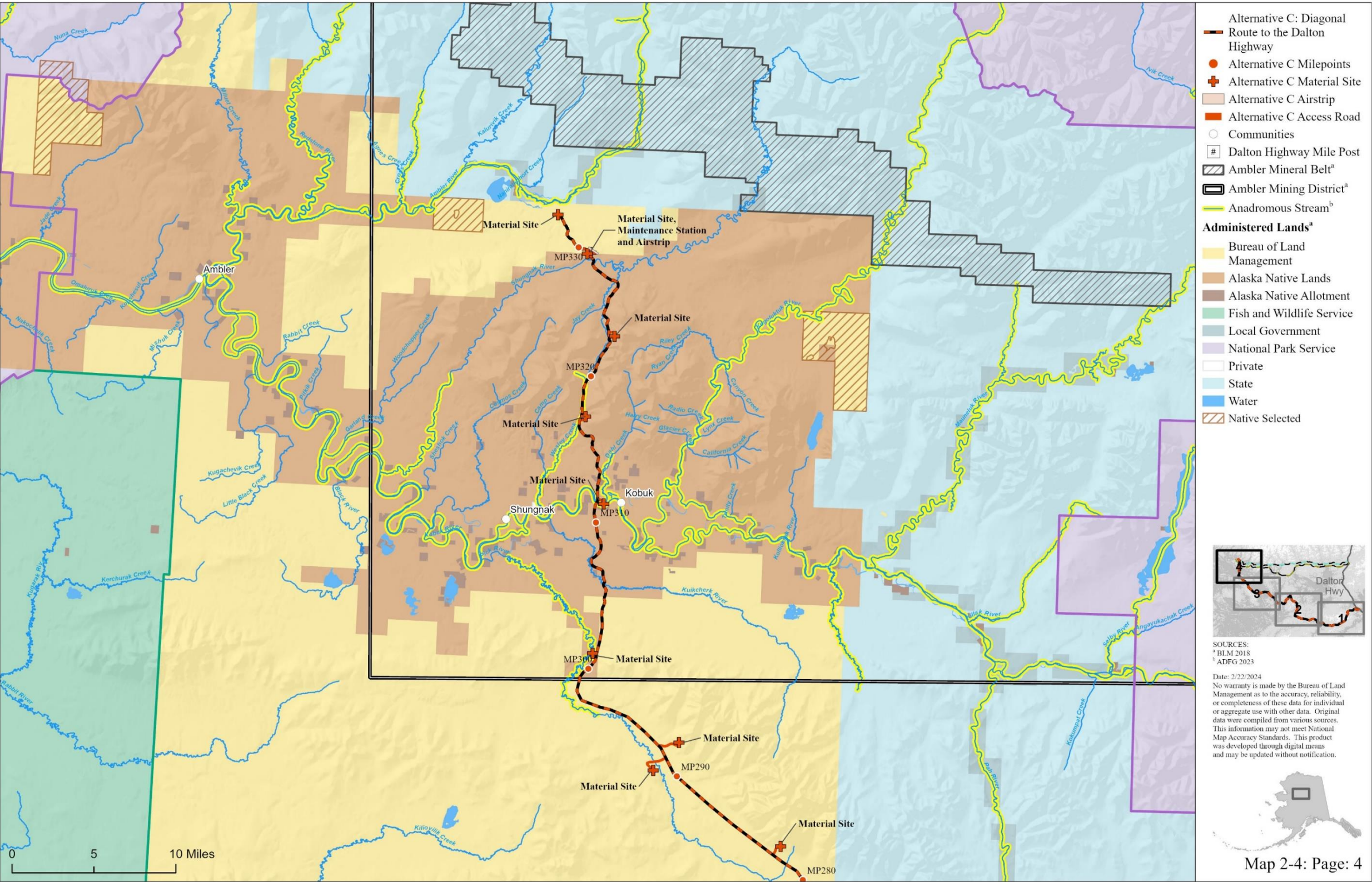

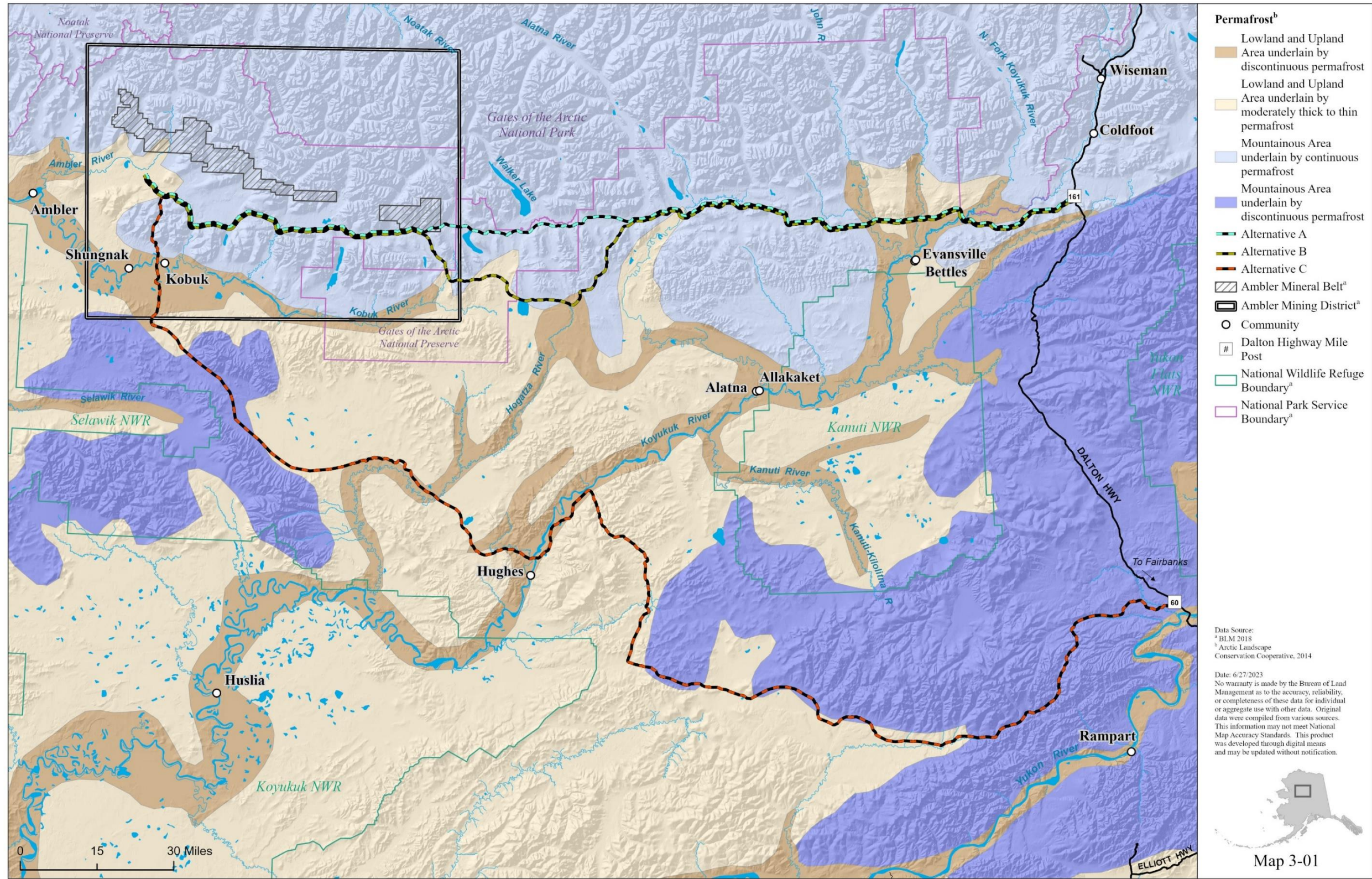





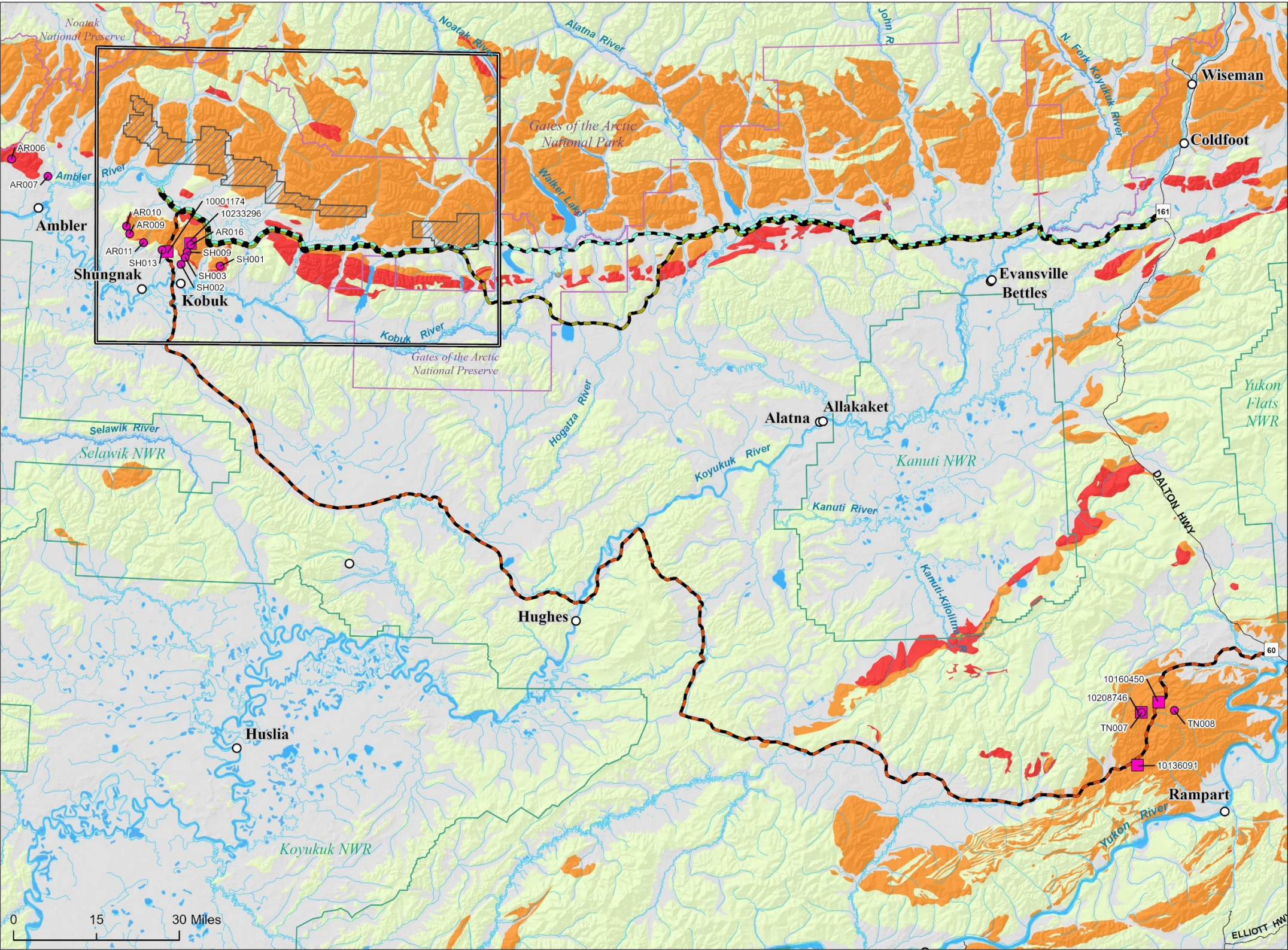















U.S. DEPARTMENT OF THE INTERIOR | BUREAU OF LAND MANAGEMENT | ALASKA | AMBLER ROAD EIS



Asbestos Potential in Alaska^b

-  High to known
-  Medium
-  Zero to low
-  Unknown (Unevaluated
-  Unconsolidated Surficial Deposits)
-  Water
-  NOA Occurrence from ARDF, Showing Identification Number
-  NOA Occurrence from MRDS, Showing Deposit Identification Number
-  Alternative A
-  Alternative B
-  Alternative C
-  Ambler Mineral Belt^a
-  Ambler Mining District^a
-  Community
-  Dalton Highway Mile Post
-  National Wildlife Refuge Boundary^a
-  National Park Service Boundary^a

^a BLM 2018
^b DNR - Solie, D.N., and Athey, J.E., 2015

Date: 2/9/2024
No warranty is made by the Bureau of Land Management as to the accuracy, reliability, or completeness of these data for individual or aggregate use with other data. Original data were compiled from various sources. This information may not meet National Map Accuracy Standards. This product was developed through digital means and may be updated without notification.



Map 3-02



U.S. DEPARTMENT OF THE INTERIOR | BUREAU OF LAND MANAGEMENT | ALASKA | AMBLER ROAD EIS

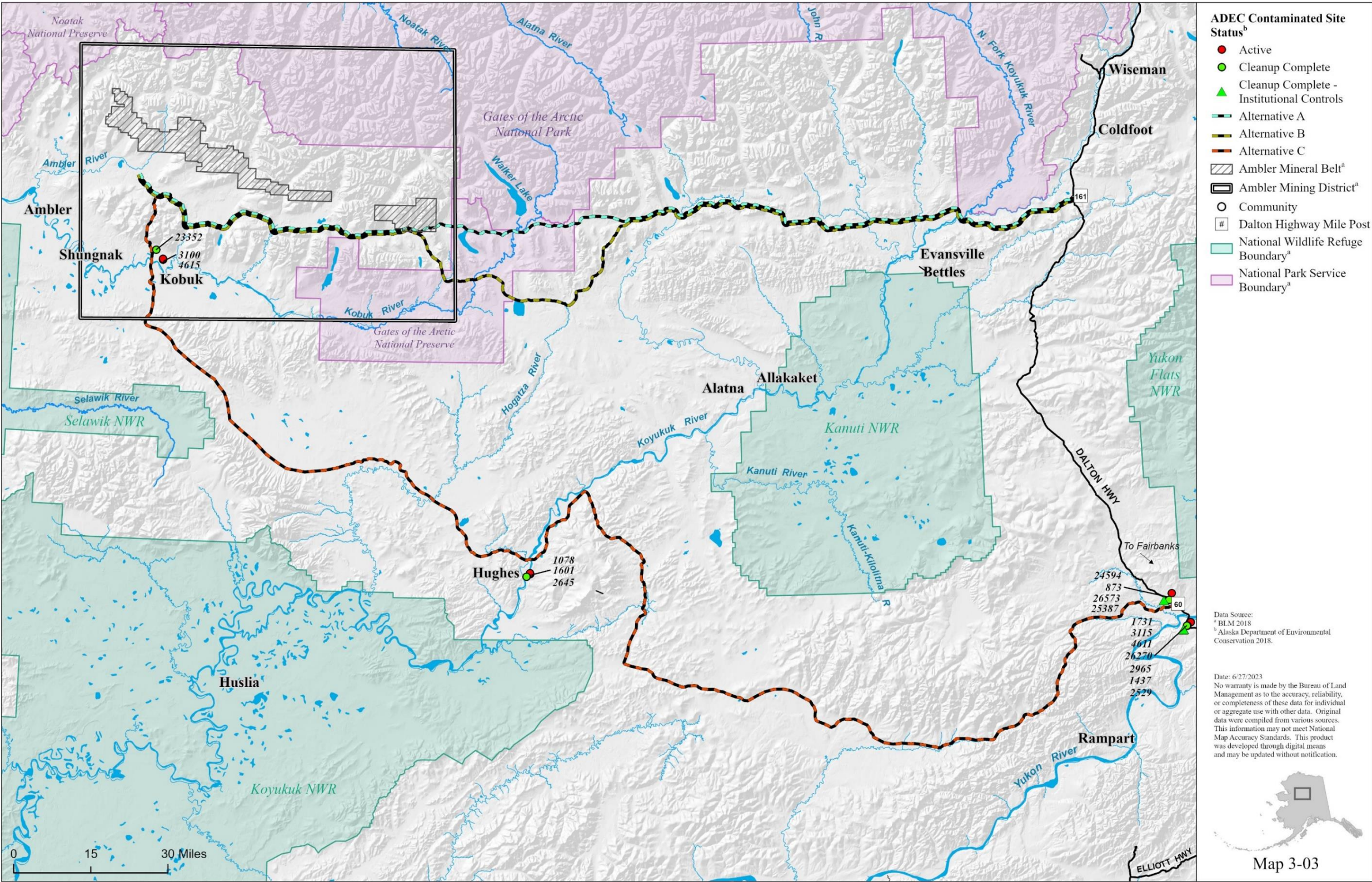

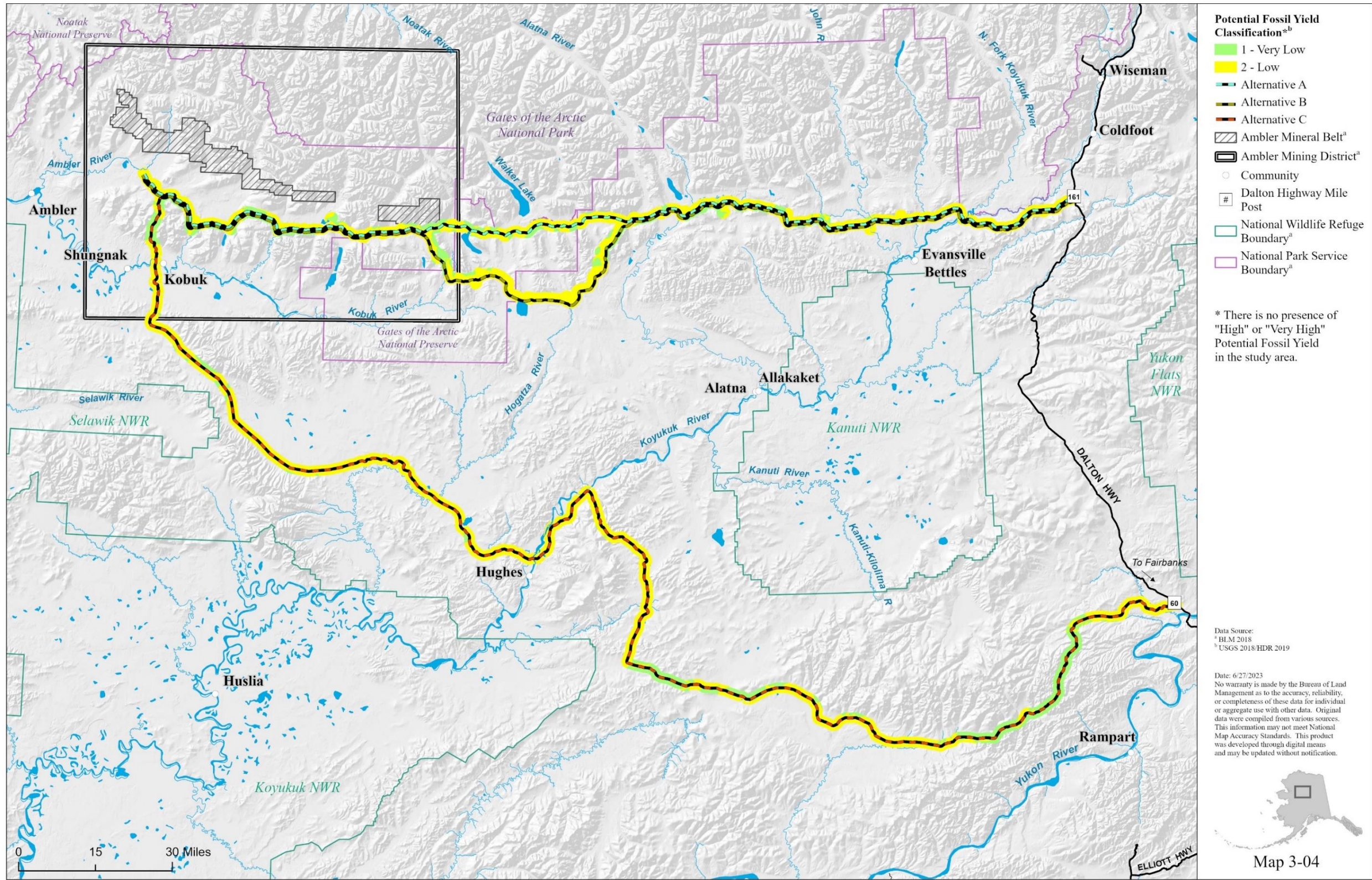

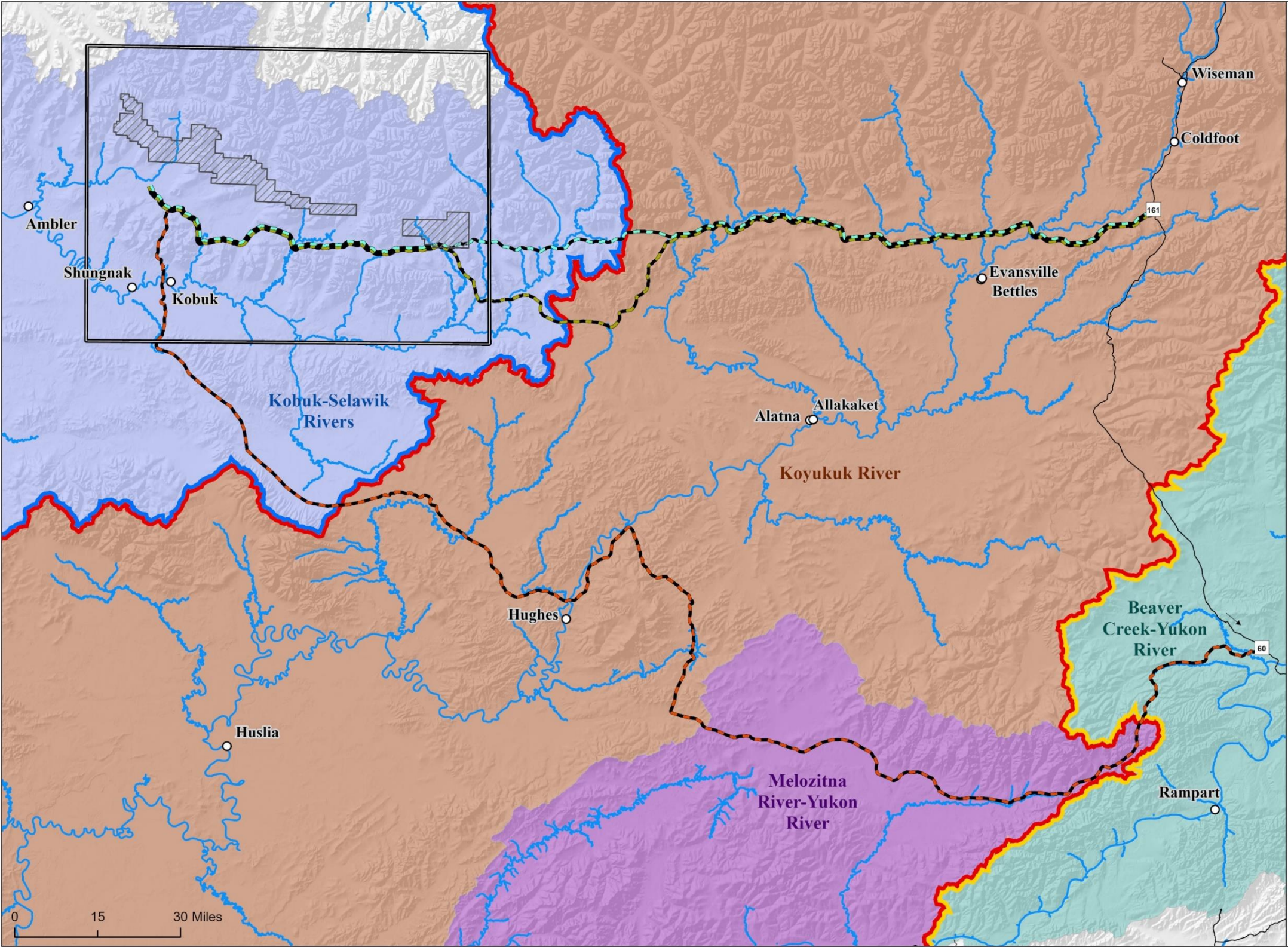

Data Source:
^a BLM 2018
^b ADFG 2023
^c U.S. Geological Survey and U.S. Department of Agriculture, Natural Resources Conservation Service 2013.

Date: 6/29/2023
No warranty is made by the Bureau of Land Management as to the accuracy, reliability, or completeness of these data for individual or aggregate use with other data. Original data were compiled from various sources. This information may not meet National Map Accuracy Standards. This product was developed through digital means and may be updated without notification.



U.S. DEPARTMENT OF THE INTERIOR | BUREAU OF LAND MANAGEMENT | ALASKA | AMBLER ROAD EIS

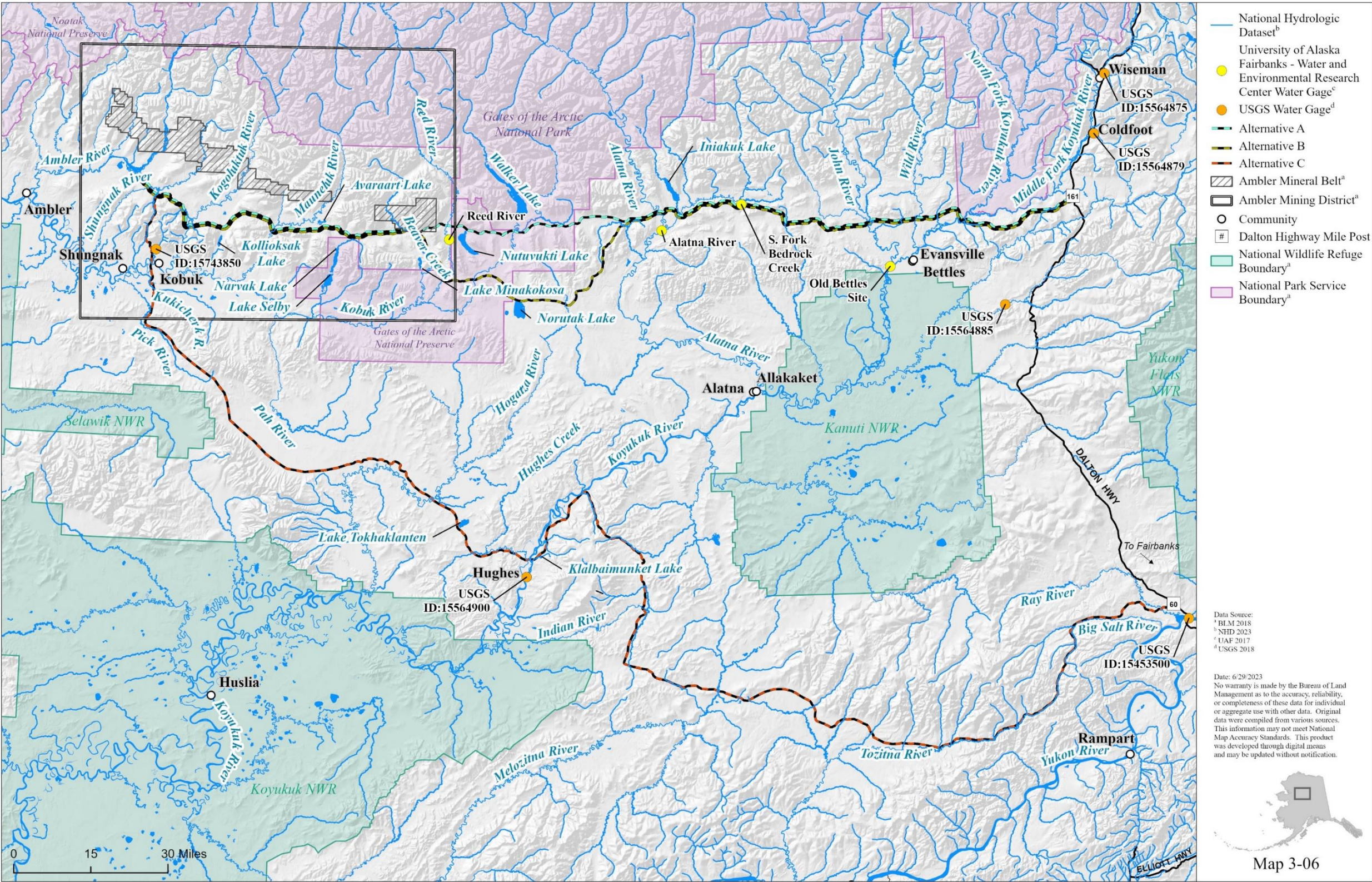

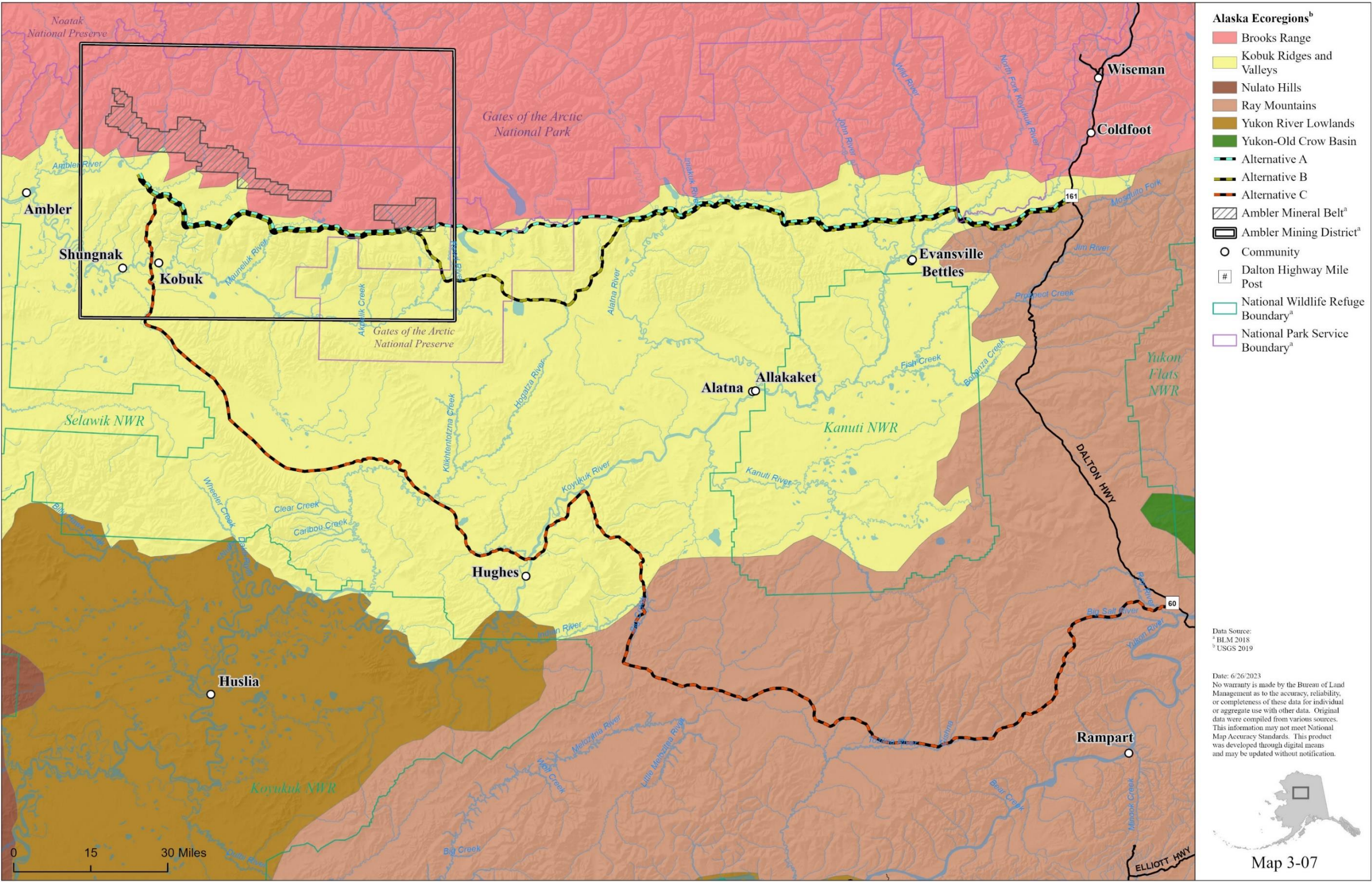

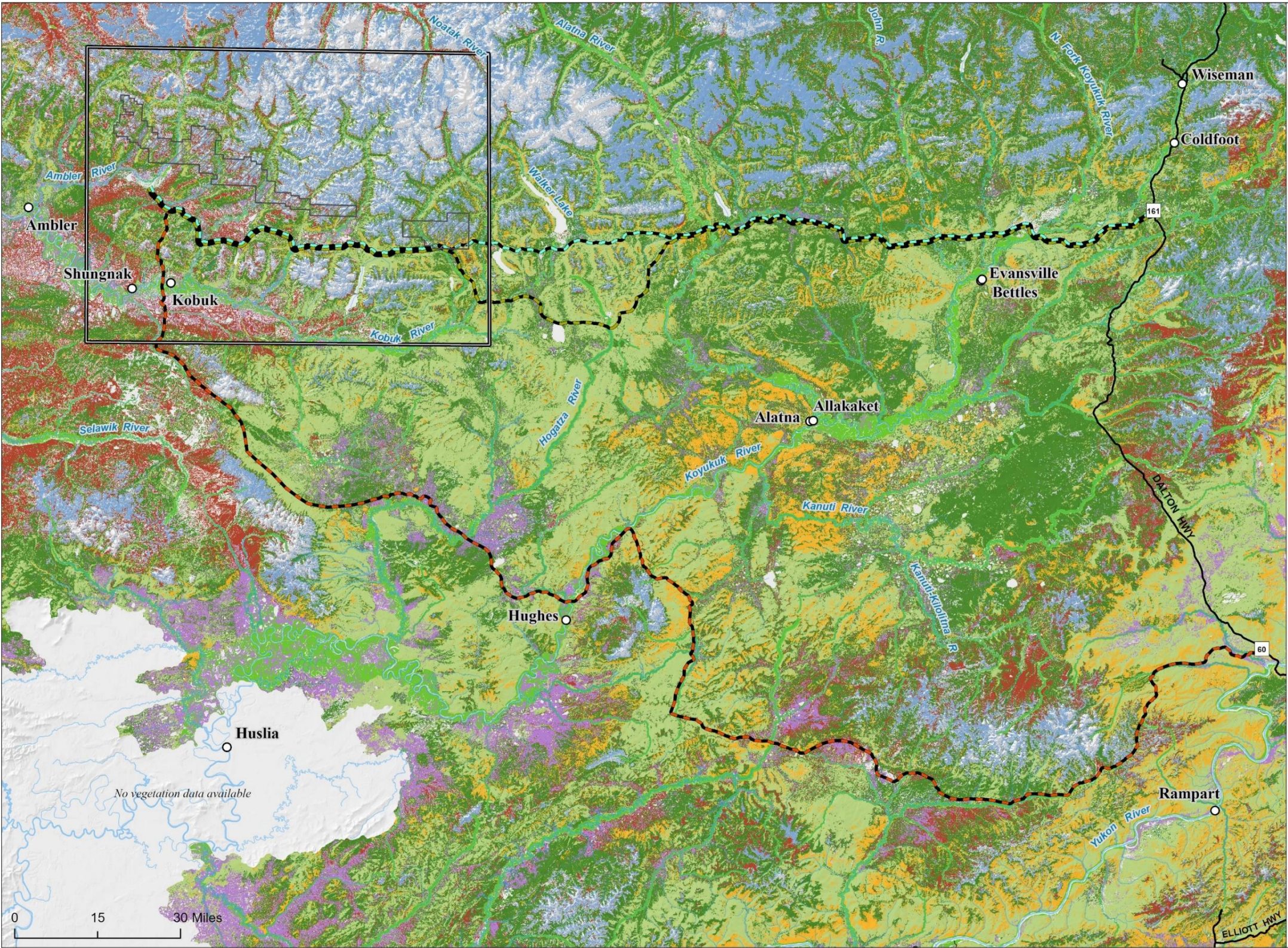

- Vegetation Type^b**
- Upland Mesic Spruce Hardwood Forest
 - Upland Mesic Spruce Forest
 - Upland Low Tall Shrub Tundra
 - Lowland Woody Wetland
 - Floodplain Forest Shrub
 - Alpine Dwarf Shrub Tundra
 - Alpine Arctic Tussock Tundra
 - Alternative A
 - Alternative B
 - Alternative C
 - Ambler Mineral Belt^a
 - Ambler Mining District^a
 - Community
 - Dalton Highway Mile Post

Data Source:
^a BLM 2018
^b BLM Central Yukon RMP 2013

Date: 6/26/2023

No warranty is made by the Bureau of Land Management as to the accuracy, reliability, or completeness of these data for individual or aggregate use with other data. Original data were compiled from various sources. This information may not meet National Map Accuracy Standards. This product was developed through digital means and may be updated without notification.



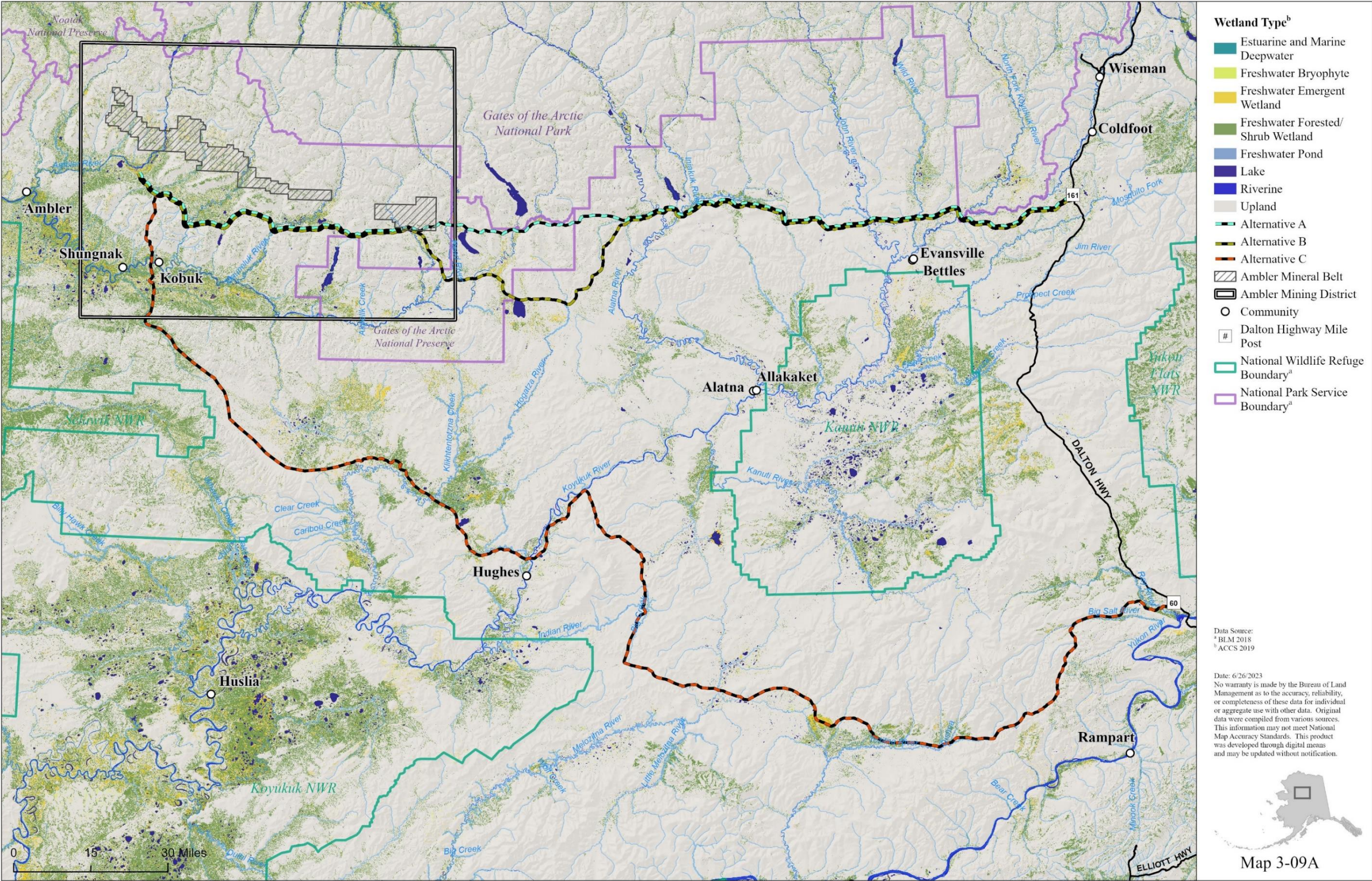

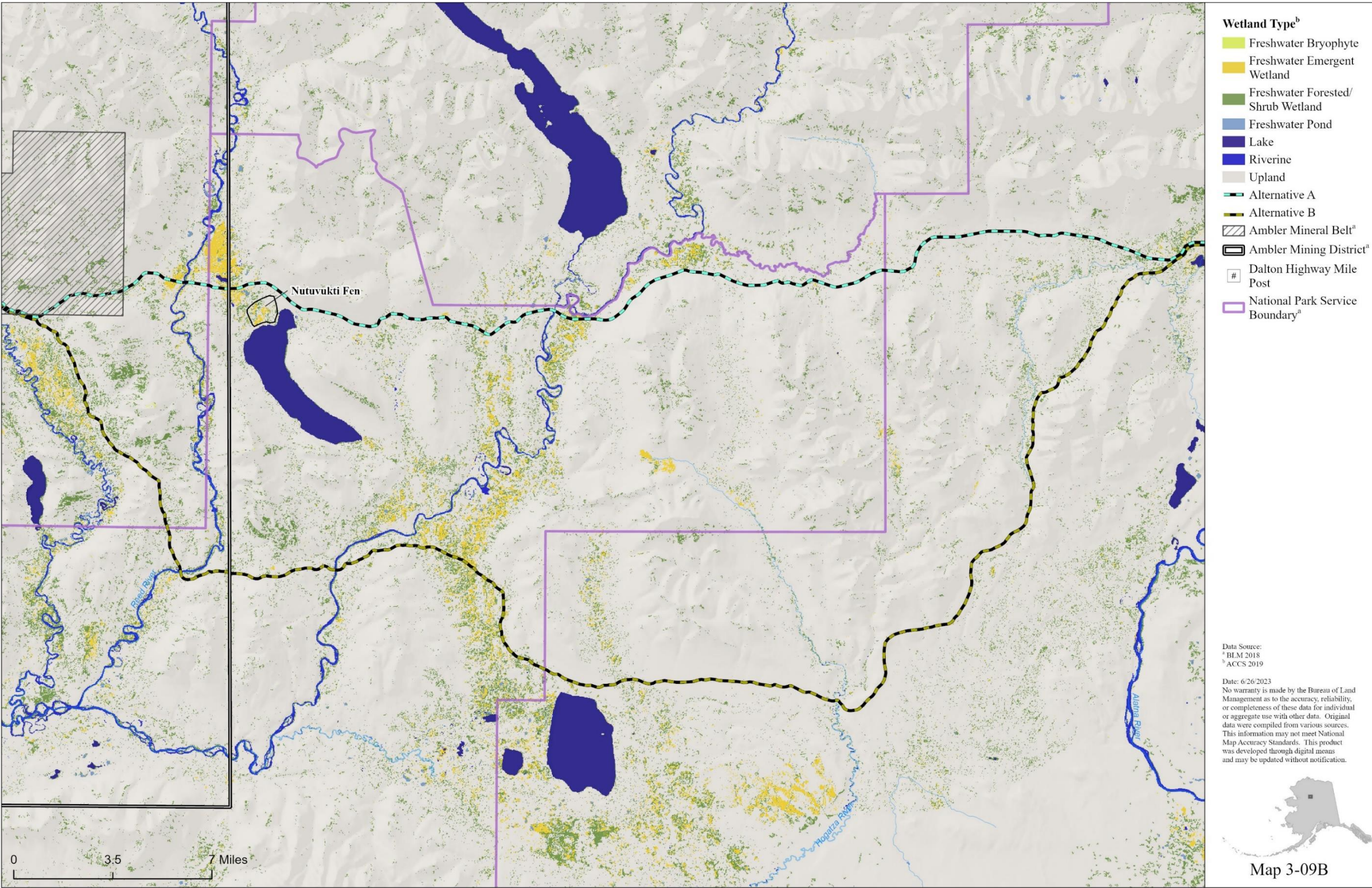



U.S. DEPARTMENT OF THE INTERIOR | BUREAU OF LAND MANAGEMENT | ALASKA | AMBLER ROAD EIS

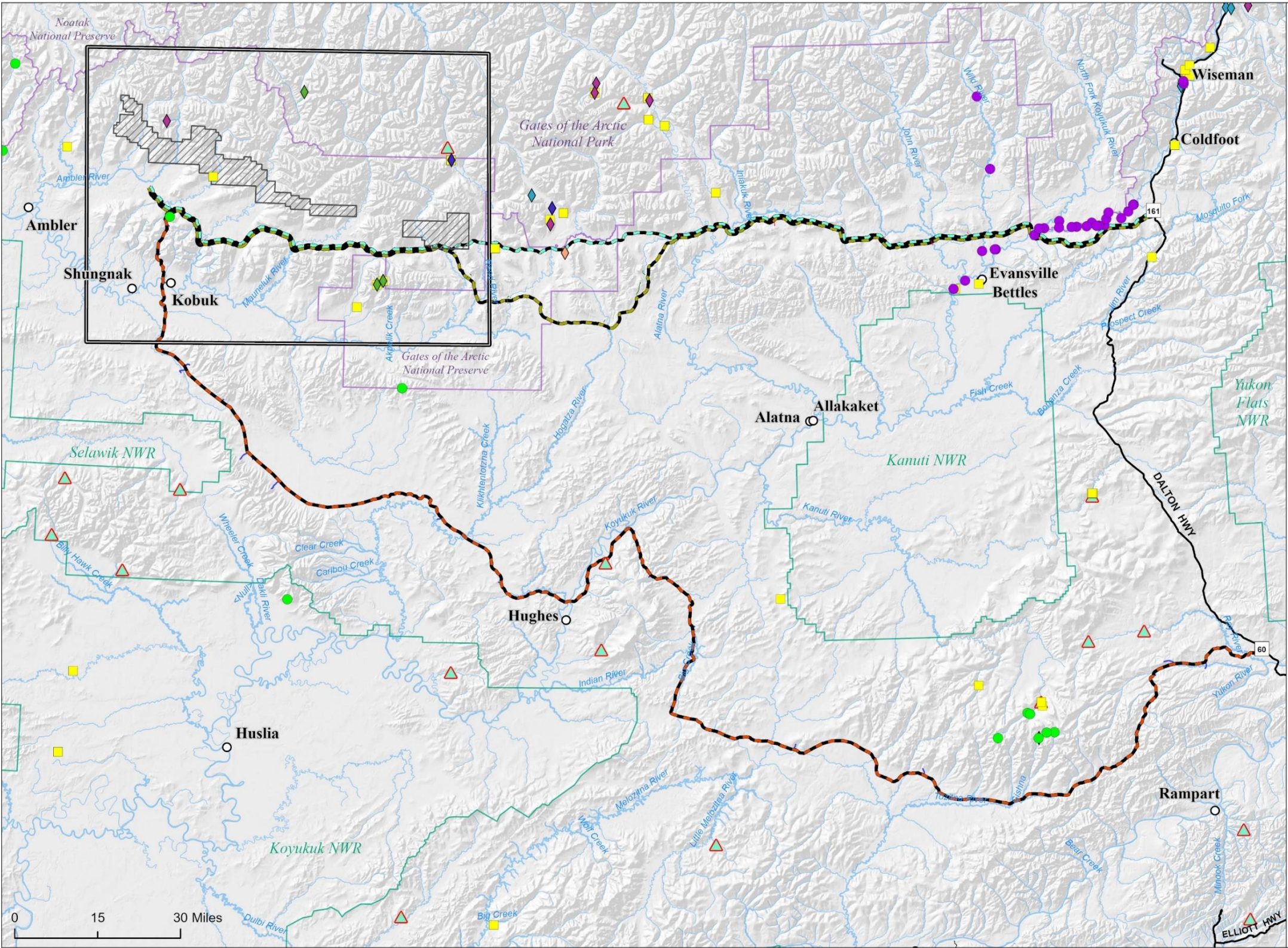

- BLM Sensitive Plant Species^a**
- Kokrine's Locoweed
 - Yukon Aster
- BLM Plant Watch List^a**
- Alaska Moonwort
 - Glacier Buttercup
 - Longstem Sandwort
 - Northern Sedge
 - Small-leaf Bittercress
 - Yellow Lady's Slipper
 - Non-BLM Listed Rare Plant Species^a
- Other Ecosystems**
- Geothermal Springs^b
 - Alternative A
 - Alternative B
 - Alternative C
 - Ambler Mineral Belt^a
 - Ambler Mining District^a
 - Community
 - Dalton Highway Mile Post
 - National Wildlife Refuge Boundary^a
 - National Park Service Boundary^a

Data Source:
^a BLM 2018
^b Alaska Native Heritage Program, Alaska Center for Conservation Science, University of Alaska Anchorage February 2019

Date: 6/26/2023
No warranty is made by the Bureau of Land Management as to the accuracy, reliability, or completeness of these data for individual or aggregate use with other data. Original data were compiled from various sources. This information may not meet National Map Accuracy Standards. This product was developed through digital means and may be updated without notification.



Map 3-10*



U.S. DEPARTMENT OF THE INTERIOR | BUREAU OF LAND MANAGEMENT | ALASKA | AMBLER ROAD EIS

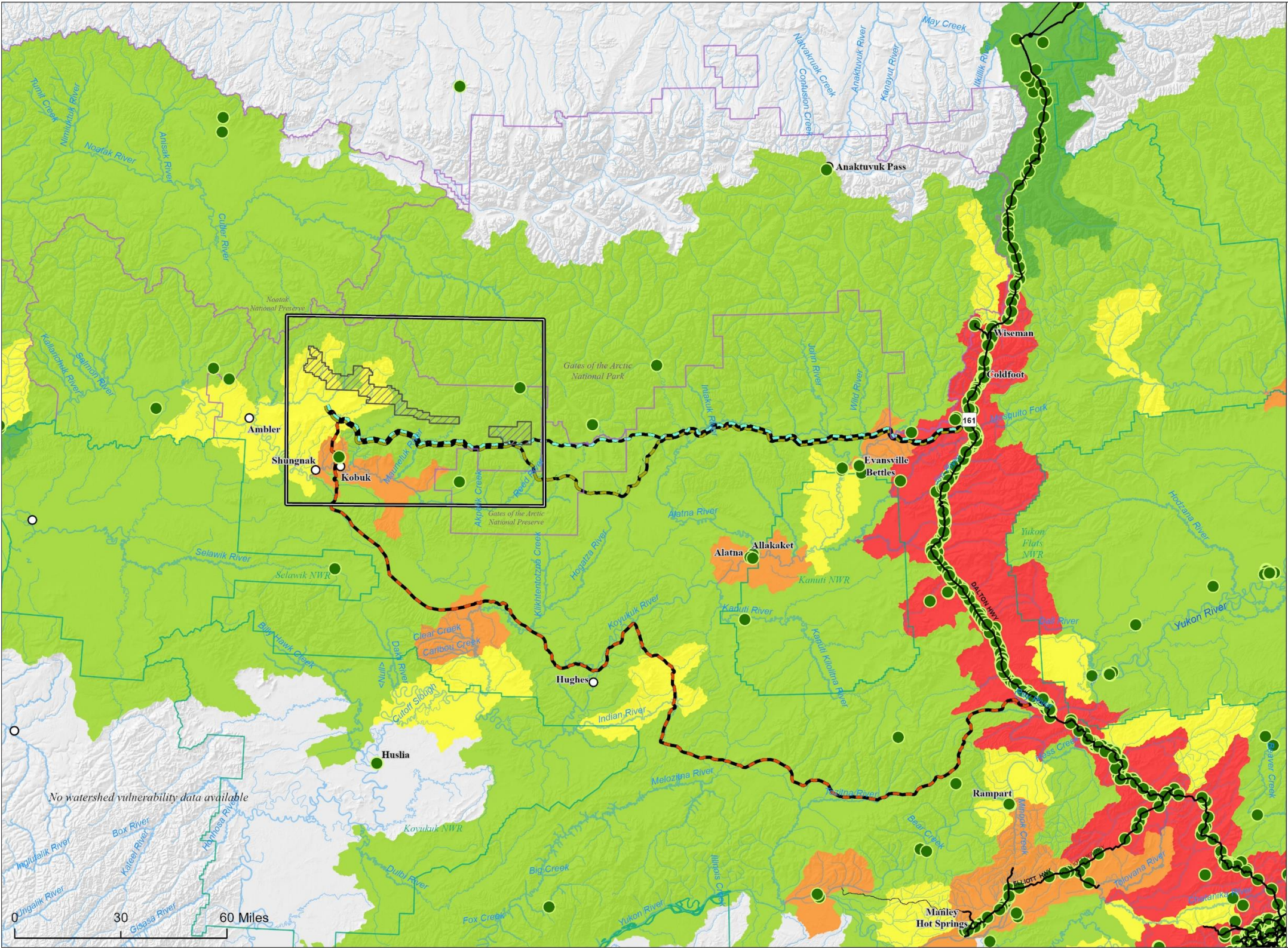

- Invasive Plant Species^c
- Existing Conditions:
Watershed Vulnerability to
Invasive Plant Species - 2016
Data^b**
- High Infestation Vulnerability
- Potentially High Infestation Vulnerability
- Moderate Infestation Vulnerability
- Low Infestation Vulnerability
- Potentially Low Infestation Vulnerability
- Alternative A
- Alternative B
- Alternative C
- Ambler Mineral Belt^a
- Ambler Mining District^a
- Community
- # Dalton Highway Mile Post
- National Wildlife Refuge Boundary^a
- National Park Service Boundary^a

Data Source:
^a BLM 2018
^b BLM 2016
^c Alaska Exotic Plant Information Clearinghouse database, 2023. Locations are within a 50-mile corridor centered on the alternative alignments.

Date: 2/1/2024
No warranty is made by the Bureau of Land Management as to the accuracy, reliability, or completeness of these data for individual or aggregate use with other data. Original data were compiled from various sources. This information may not meet National Map Accuracy Standards. This product was developed through digital means and may be updated without notification.



Map 3-11

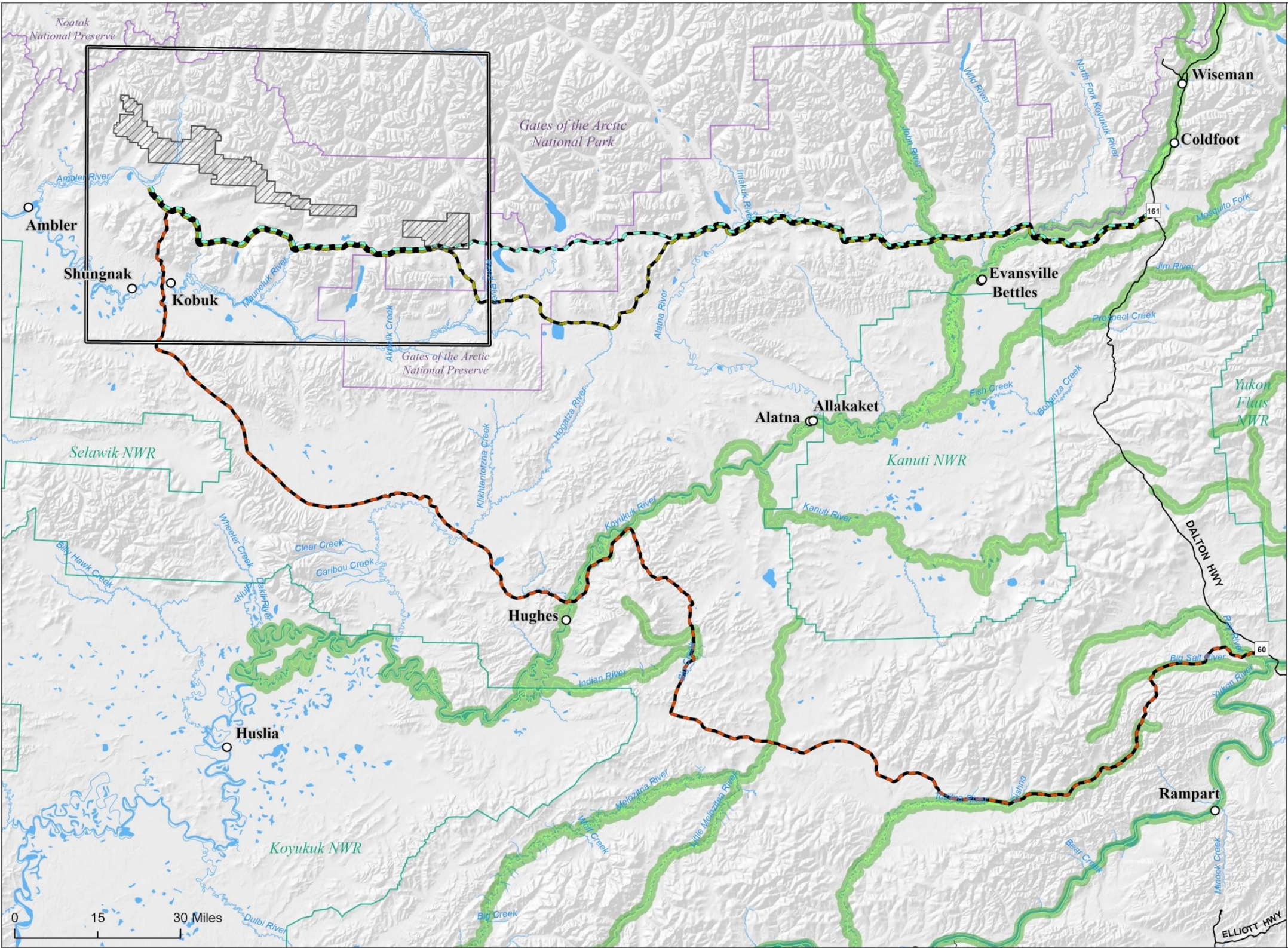

- Elodea Susceptible River^b
- Alternative A
- Alternative B
- Alternative C
- Ambler Mineral Belt^a
- Ambler Mining District^a
- Community
- Dalton Highway Mile Post
- National Wildlife Refuge Boundary^a
- National Park Service Boundary^a

Data Source:
^a BLM 2018
^b BLM, Central Yukon RMP, 2013

Date: 6/26/2023
No warranty is made by the Bureau of Land Management as to the accuracy, reliability, or completeness of these data for individual or aggregate use with other data. Original data were compiled from various sources. This information may not meet National Map Accuracy Standards. This product was developed through digital means and may be updated without notification.



Map 3-12



U.S. DEPARTMENT OF THE INTERIOR | BUREAU OF LAND MANAGEMENT | ALASKA | AMBLER ROAD EIS

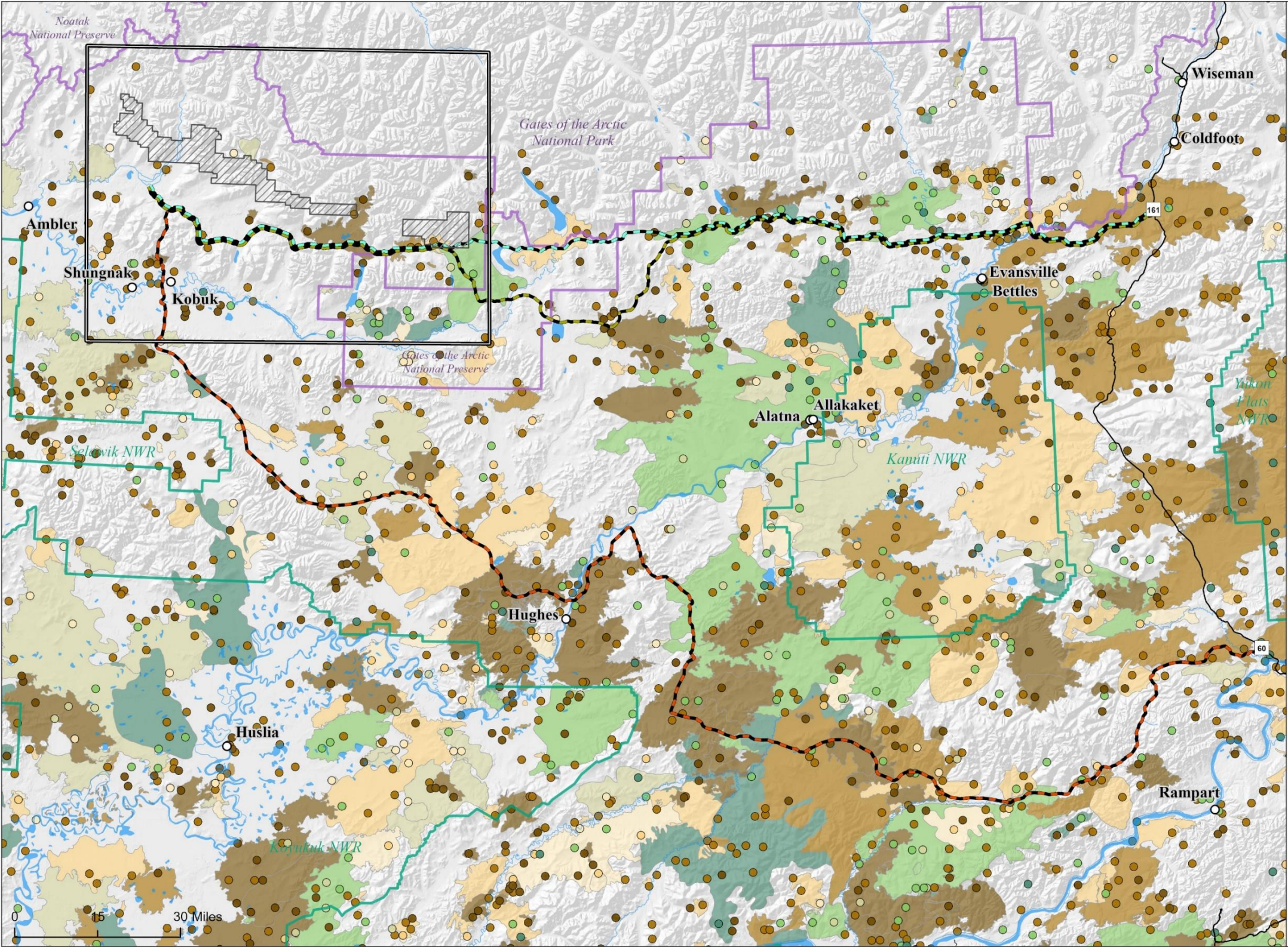

- Fire History Perimeters^b**
- 2010 - 2018
 - 2000 - 2009
 - 1990 - 1999
 - 1980 - 1989
 - 1970 - 1979
 - 1960 - 1969
 - 1940 - 1959
 - Alternative A
 - Alternative B
 - Alternative C
 - Ambler Mineral Belt^a
 - Ambler Mining District^a
 - Community
 - Dalton Highway Mile Post
 - National Wildlife Refuge Boundary^a
 - National Park Service Boundary^a

Data Source:
^a BLM 2018
^b BLM 2019

Date: 6/29/2023
No warranty is made by the Bureau of Land Management as to the accuracy, reliability, or completeness of these data for individual or aggregate use with other data. Original data were compiled from various sources. This information may not meet National Map Accuracy Standards. This product was developed through digital means and may be updated without notification.



Map 3-13



U.S. DEPARTMENT OF THE INTERIOR | BUREAU OF LAND MANAGEMENT | ALASKA | AMBLER ROAD EIS

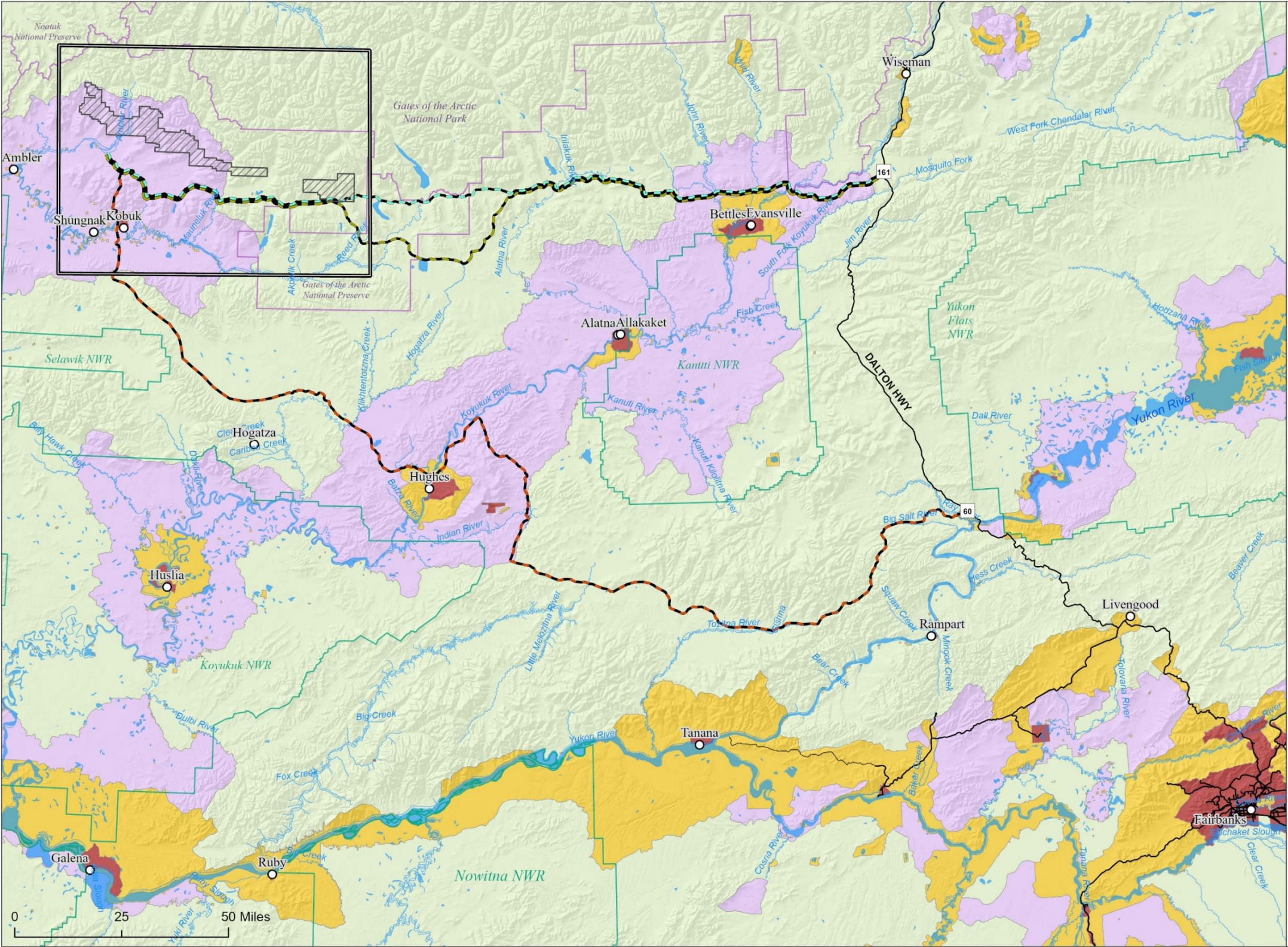

- Fire Management Options^b**
- Critical
 - Full
 - Modified
 - Limited
 - Alternative A
 - Alternative B
 - Alternative C
 - Ambler Mineral Belt^a
 - Ambler Mining District^a
 - Community
 - Dalton Highway Mile Post
 - National Wildlife Refuge Boundary^a
 - National Park Service Boundary^a

Data Source:
^a BLM 2018
^b BLM 2019

Date: 6/29/2023

No warranty is made by the Bureau of Land Management as to the accuracy, reliability, or completeness of these data for individual or aggregate use with other data. Original data were compiled from various sources. This information may not meet National Map Accuracy Standards. This product was developed through digital means.



Map 3-14



U.S. DEPARTMENT OF THE INTERIOR | BUREAU OF LAND MANAGEMENT | ALASKA | AMBLER ROAD EIS

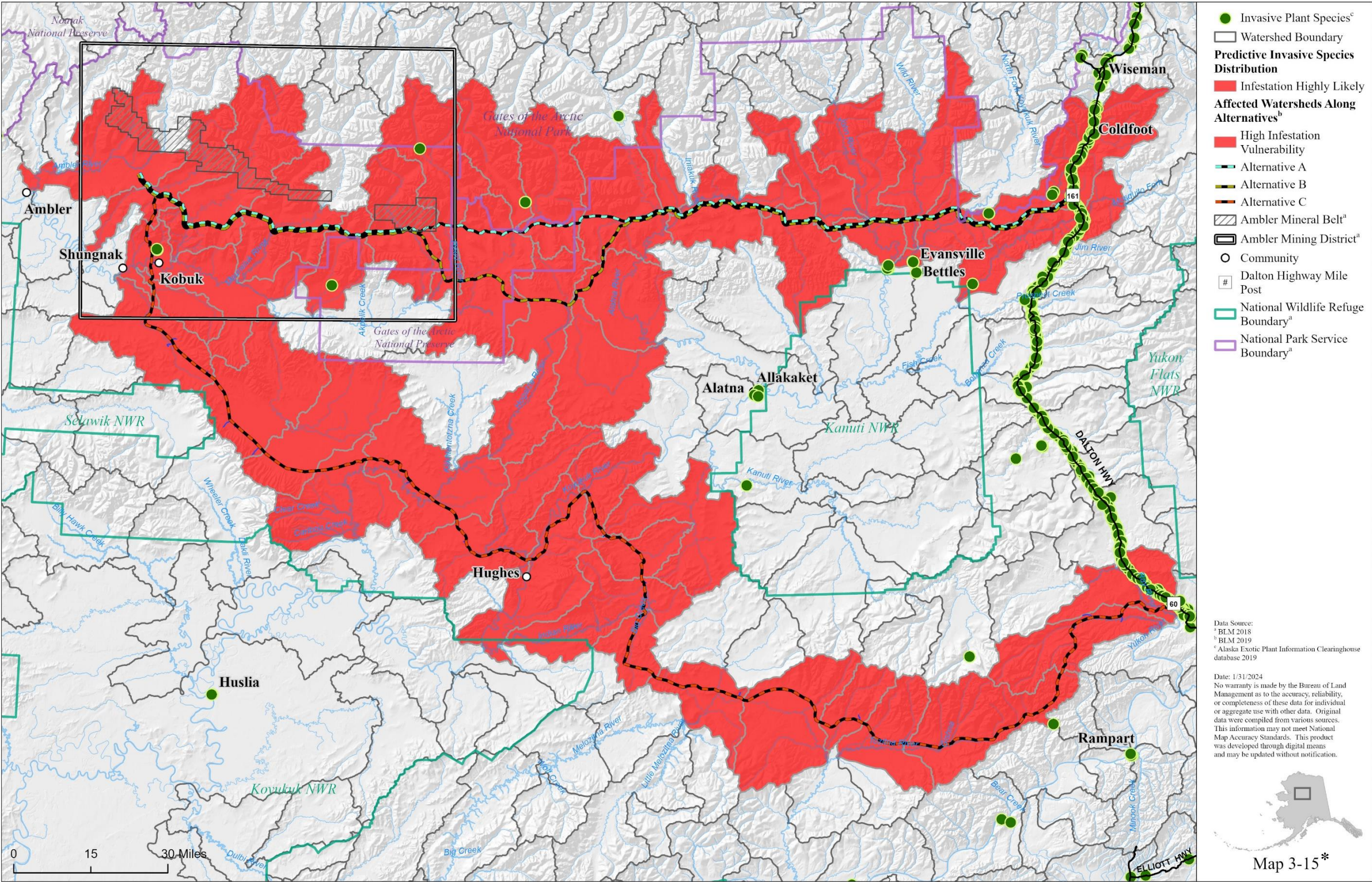



U.S. DEPARTMENT OF THE INTERIOR | BUREAU OF LAND MANAGEMENT | ALASKA | AMBLER ROAD EIS

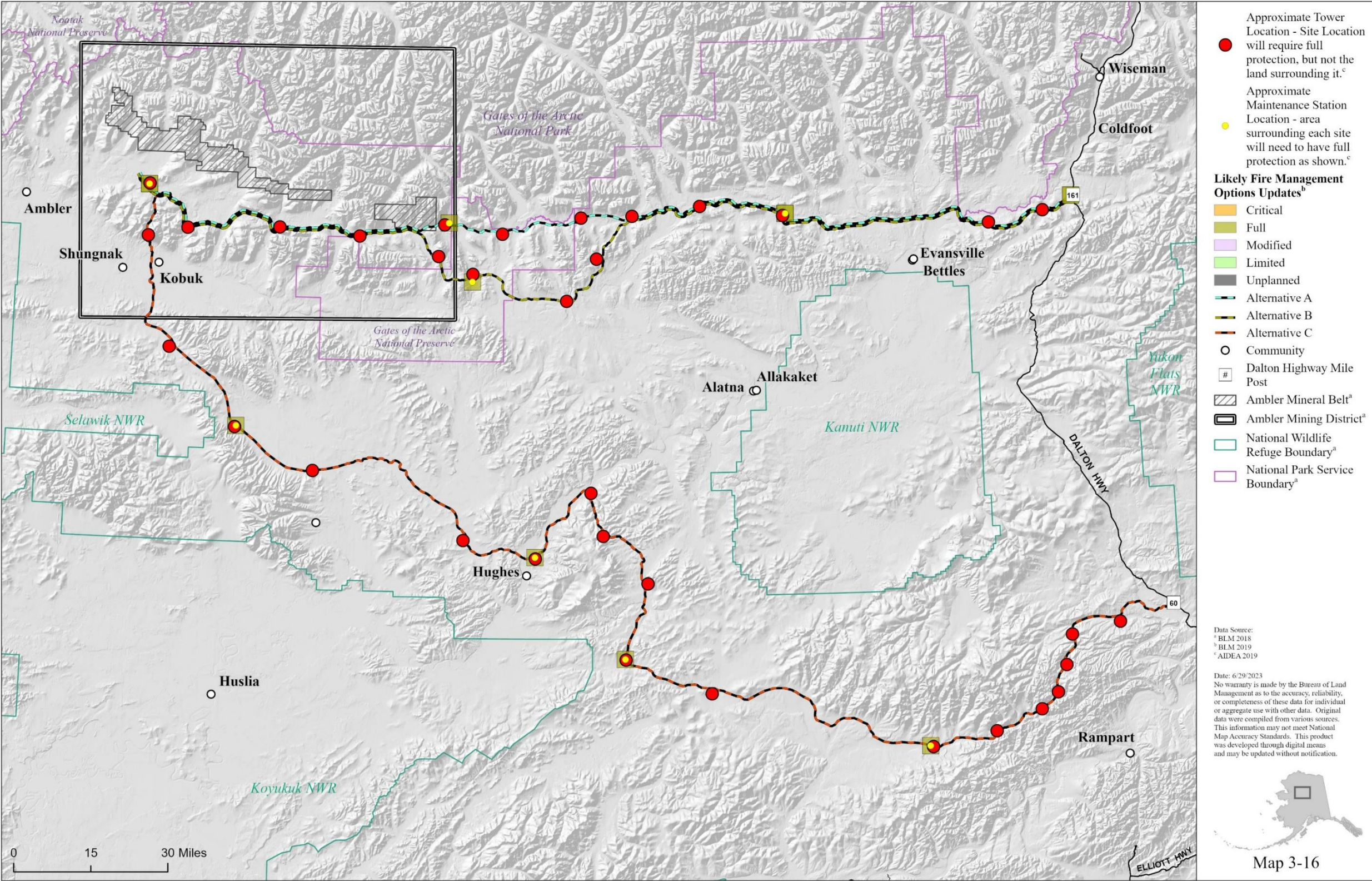



U.S. DEPARTMENT OF THE INTERIOR | BUREAU OF LAND MANAGEMENT | ALASKA | AMBLER ROAD EIS

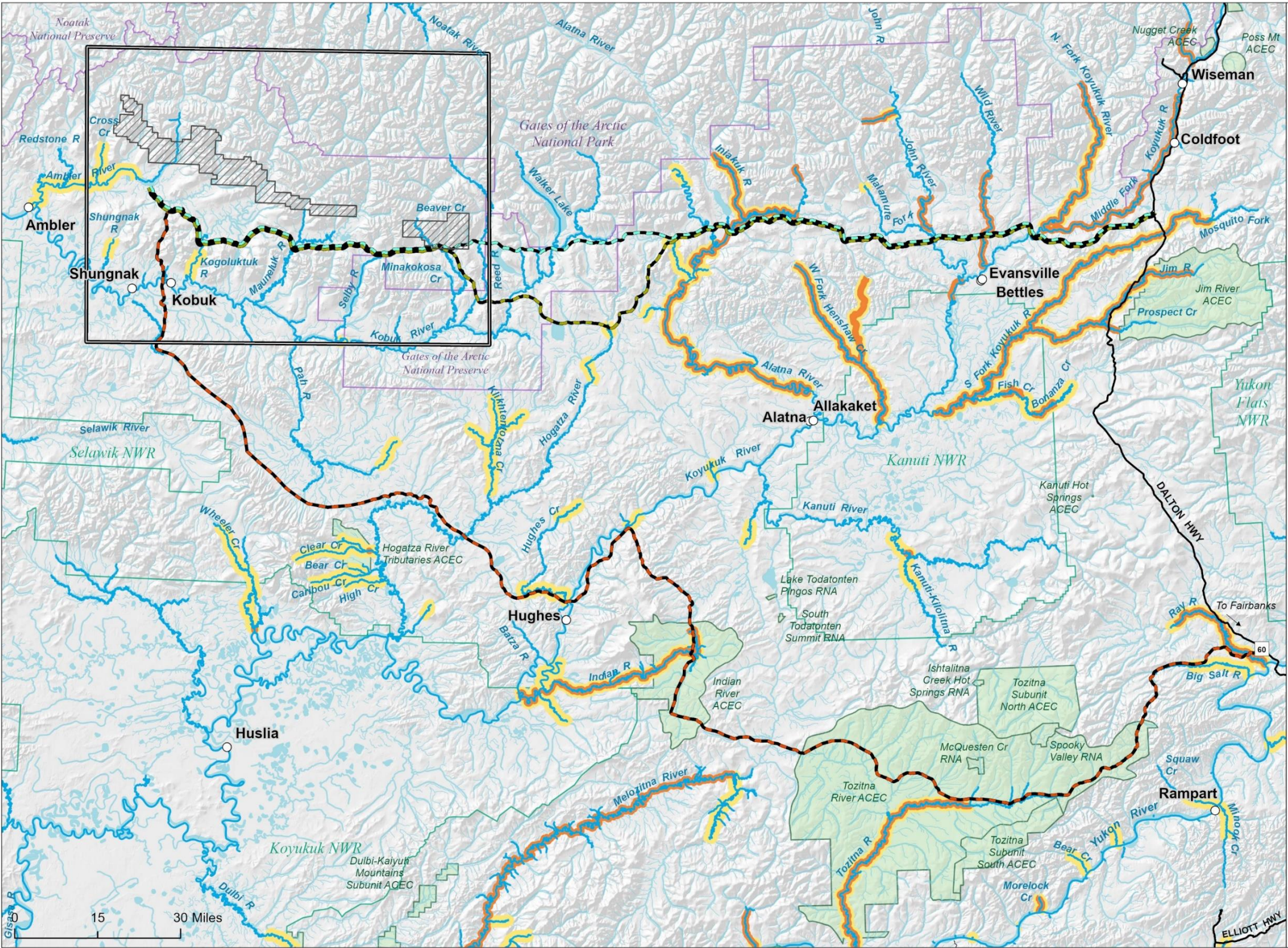

- Salmon Habitat (EFH)^a
- Documented Chinook Salmon Spawning Habitat^b
- Documented Chum Salmon Spawning Habitat^b
- Areas of Critical Environmental Concern
- Stream (no salmon observed to date)
- Alternative A
- Alternative B
- Alternative C
- Ambler Mineral Belt^c
- Ambler Mining District^c
- Community
- Dalton Highway Mile Post
- National Wildlife Refuge Boundary^c
- National Park Service Boundary^c

Data Source:
^a ADFG 2023
^b BLM 2013
^c BLM 2018

Date: 6/29/2023
No warranty is made by the Bureau of Land Management as to the accuracy, reliability, or completeness of these data for individual or aggregate use with other data. Original data were compiled from various sources. This information may not meet National Map Accuracy Standards. This product was developed through digital means and may be updated without notification.



Map 3-17*

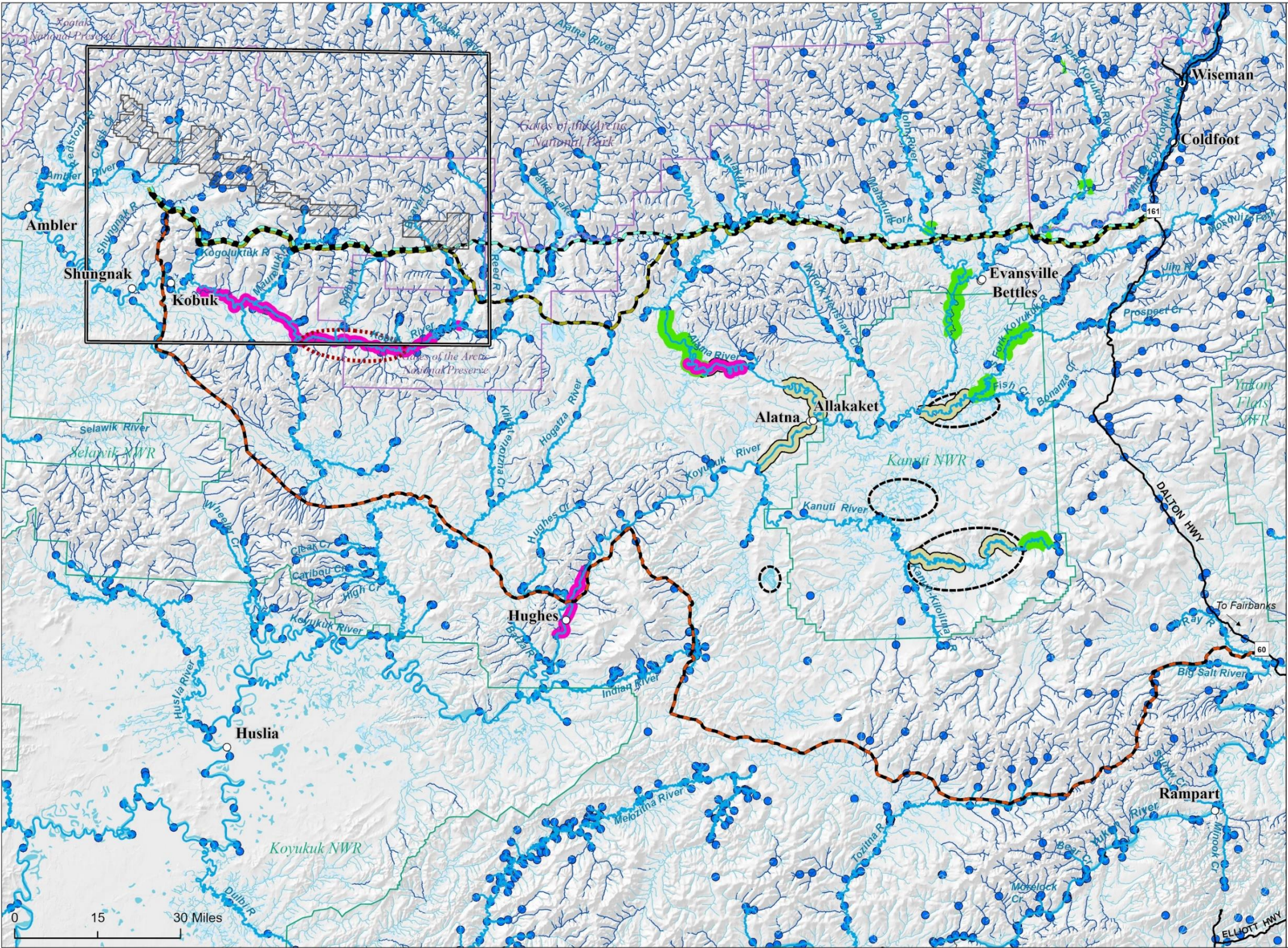

- Sheefish Spawning Habitat^{b,f}
- Major Whitefish Spawning Area^{d,g}
- Major Whitefish Overwintering^d
- Sheefish Concentrated Spawning Area^d
- Lake and Oxbow Feeding Habitat^d
- Anadromous Stream^e
- Dolly Varden Resident Habitat^b
- Other Stream^b
- Additional Fish Presence Confirmed^{a,e,g}
- Alternative A
- Alternative B
- Alternative C
- Ambler Mineral Belt^e
- Ambler Mining District^e
- Community
- Dalton Highway Mile Post
- National Wildlife Refuge Boundary^e
- National Park Service Boundary^e

Data Source:
^aAFTI 2023
^bBLM 2013
^cBLM 2018
^dBrown 2009
^eADFG 2023
^fSavereide et al. 2015
^gWuttig et al. 2015

Date: 9/11/2023

Note: Streams are highlighted to display important known spawning and overwintering areas and are not representative of actual stream width or habitat available at those locations. No warranty is made by the Bureau of Land Management as to the accuracy, reliability, or completeness of these data for individual or aggregate use with other data. Original data were compiled from various sources. This information may not meet National Map Accuracy Standards. This product was developed through digital means and may be updated without notification.



Map 3-18*



U.S. DEPARTMENT OF THE INTERIOR | BUREAU OF LAND MANAGEMENT | ALASKA | AMBLER ROAD EIS

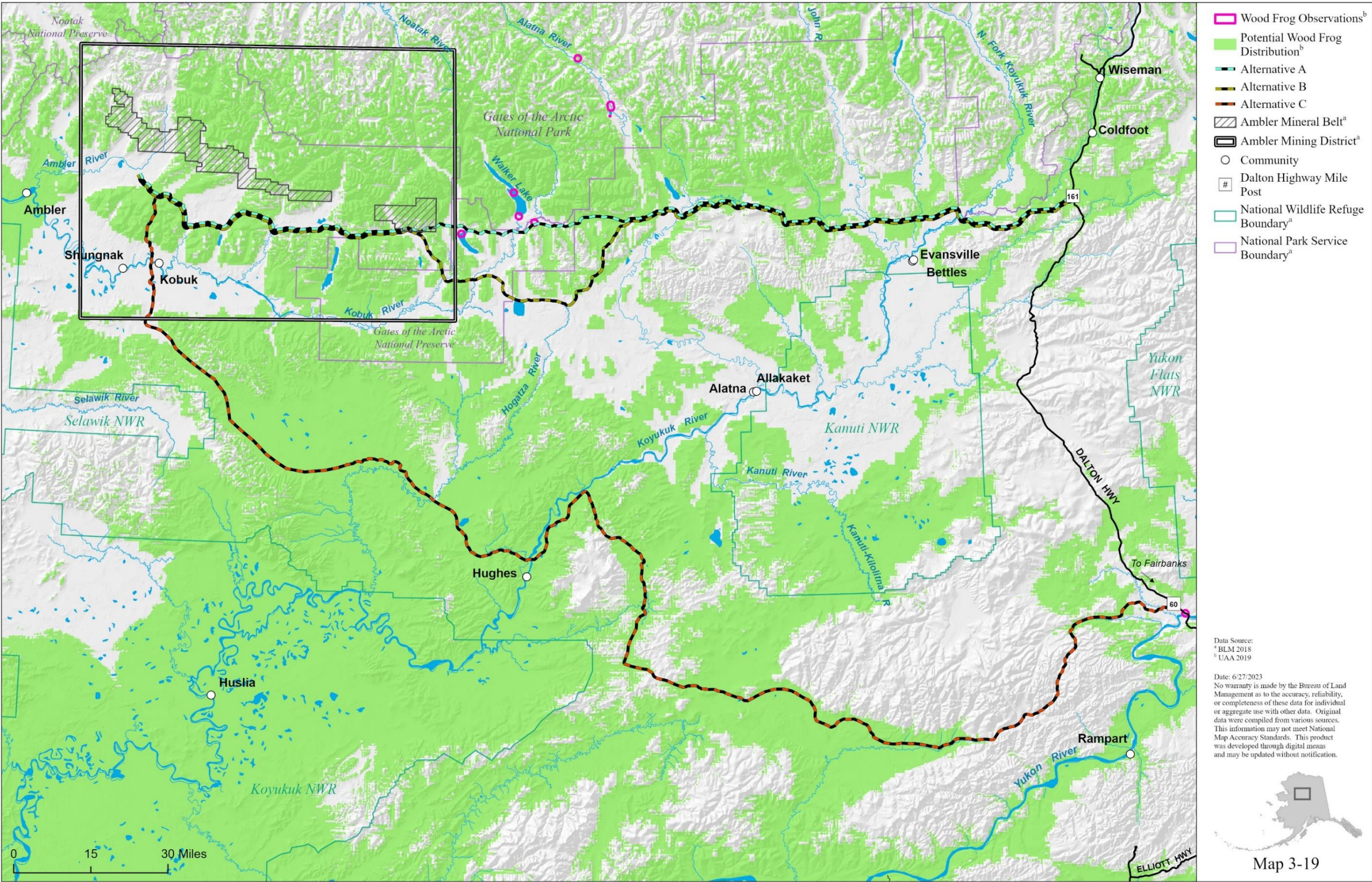



- Caribou Seasonal Ranges^b**
- Teshekpuk
 - Central Arctic
 - Galena Mountain Herd
 - Ray Mountains Herd
 - Western Arctic Herd
 - Wolf Mountain Herd
 - Hodzana Hills Herd
 - Porcupine Herd
 - Alternative A
 - Alternative B
 - Alternative C
 - Ambler Mineral Belt^a
 - Ambler Mining District^a
 - Community

Data Source:
^a BLM 2018
^b ADFG 2017

Date: 1/31/2024

No warranty is made by the Bureau of Land Management as to the accuracy, reliability, or completeness of these data for individual or aggregate use with other data. Original data were compiled from various sources. This information may not meet National Map Accuracy Standards. This product was developed through digital means and may be updated without notification.



Map 3-20

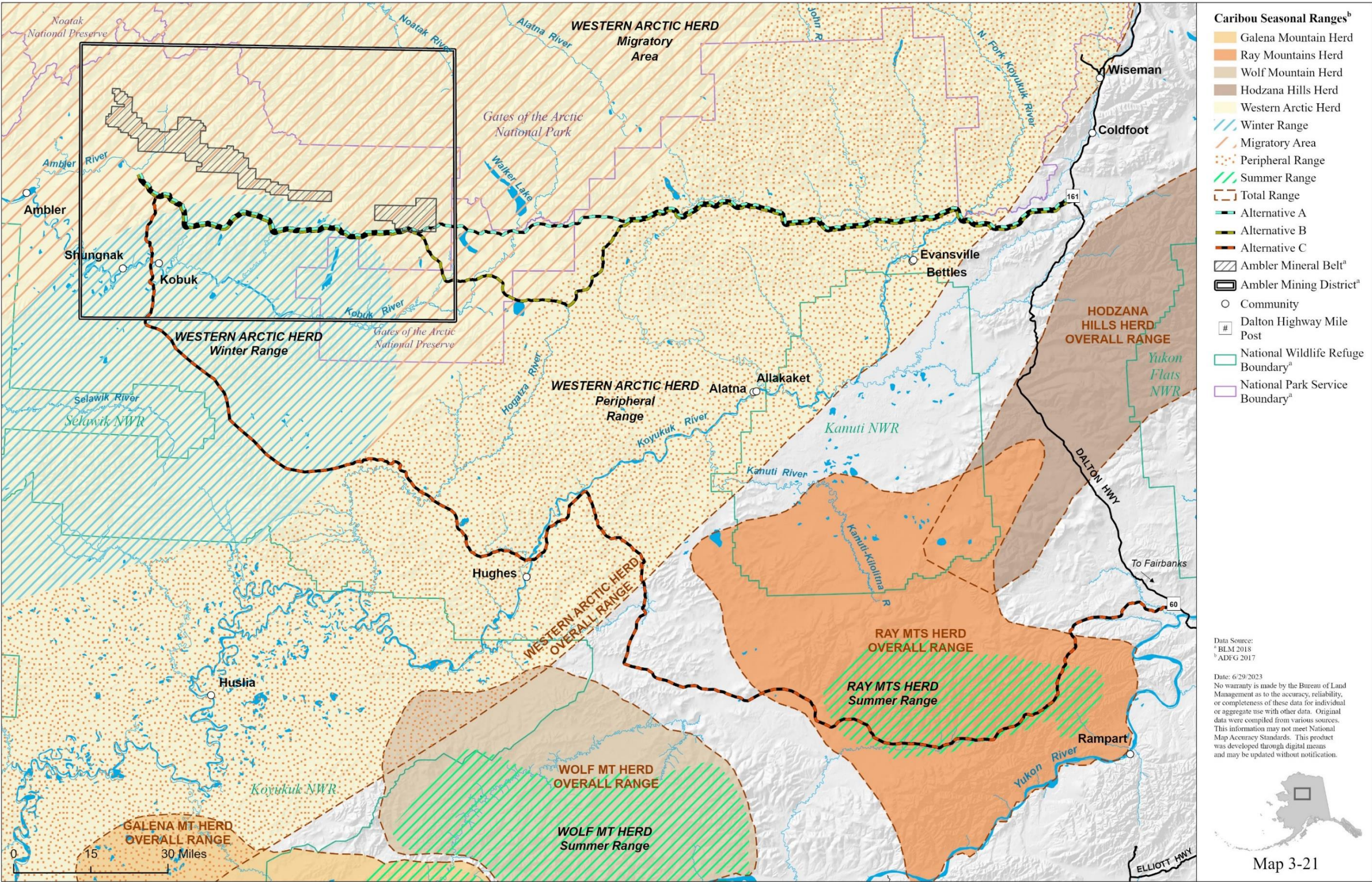

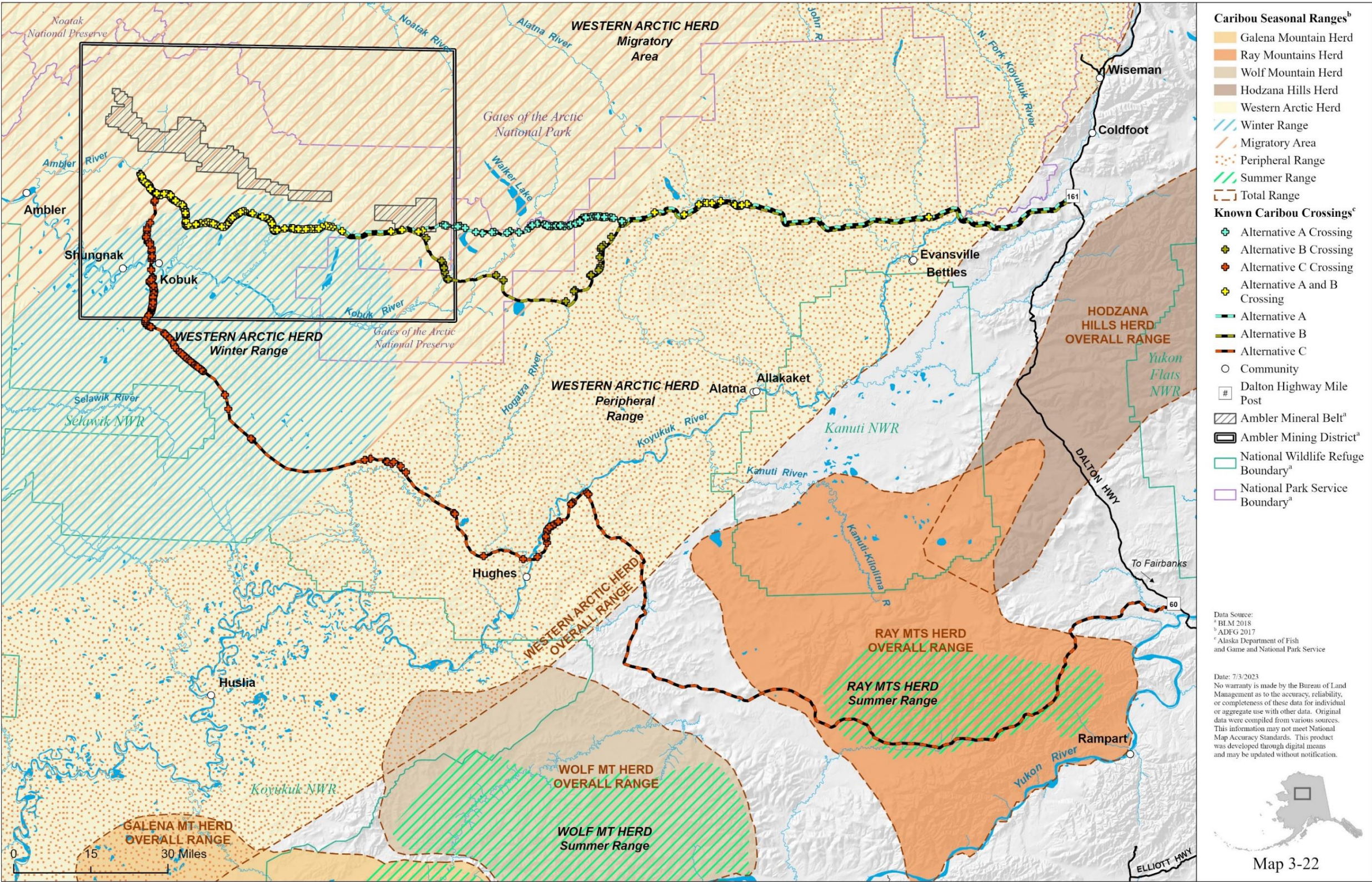

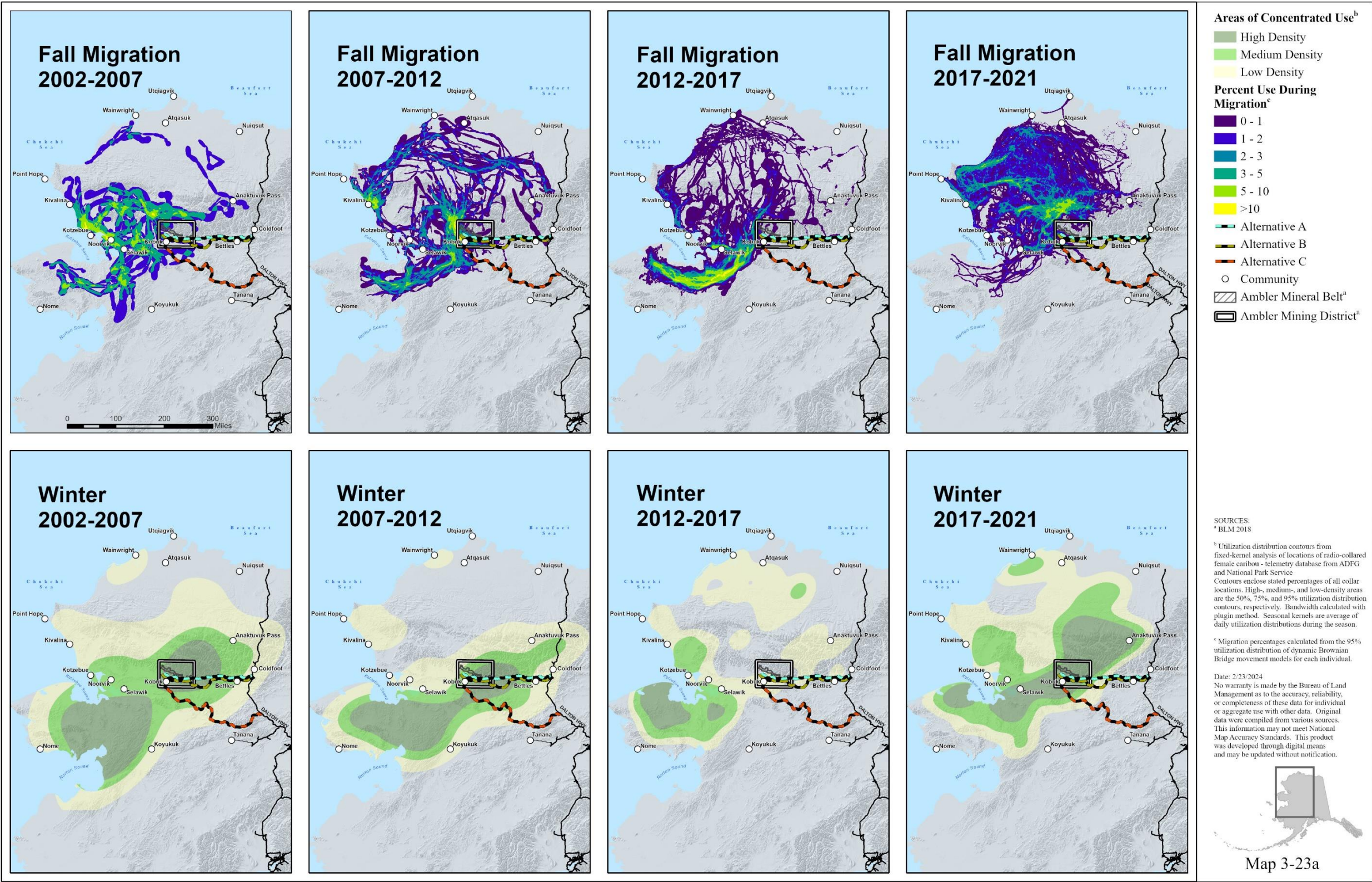

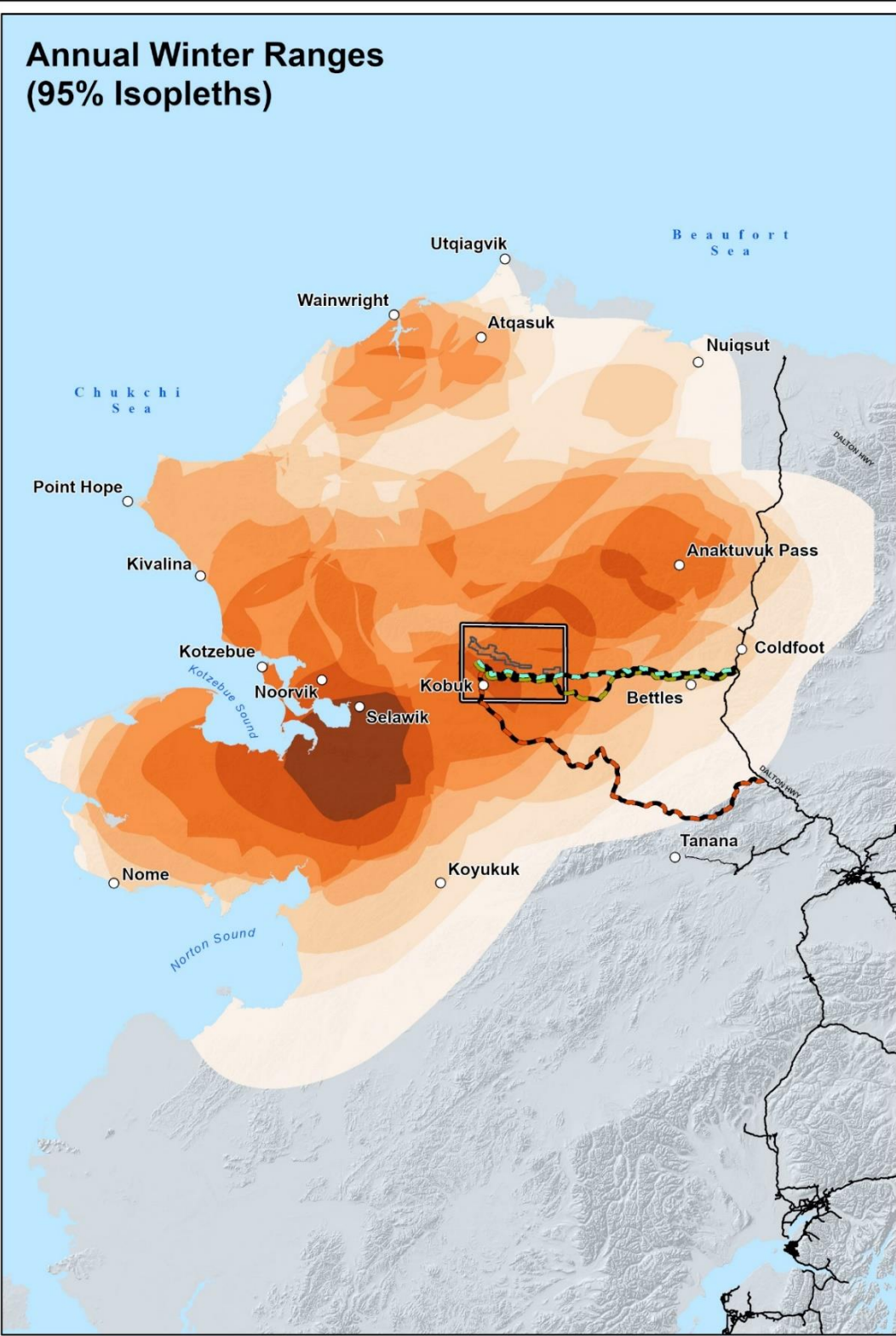
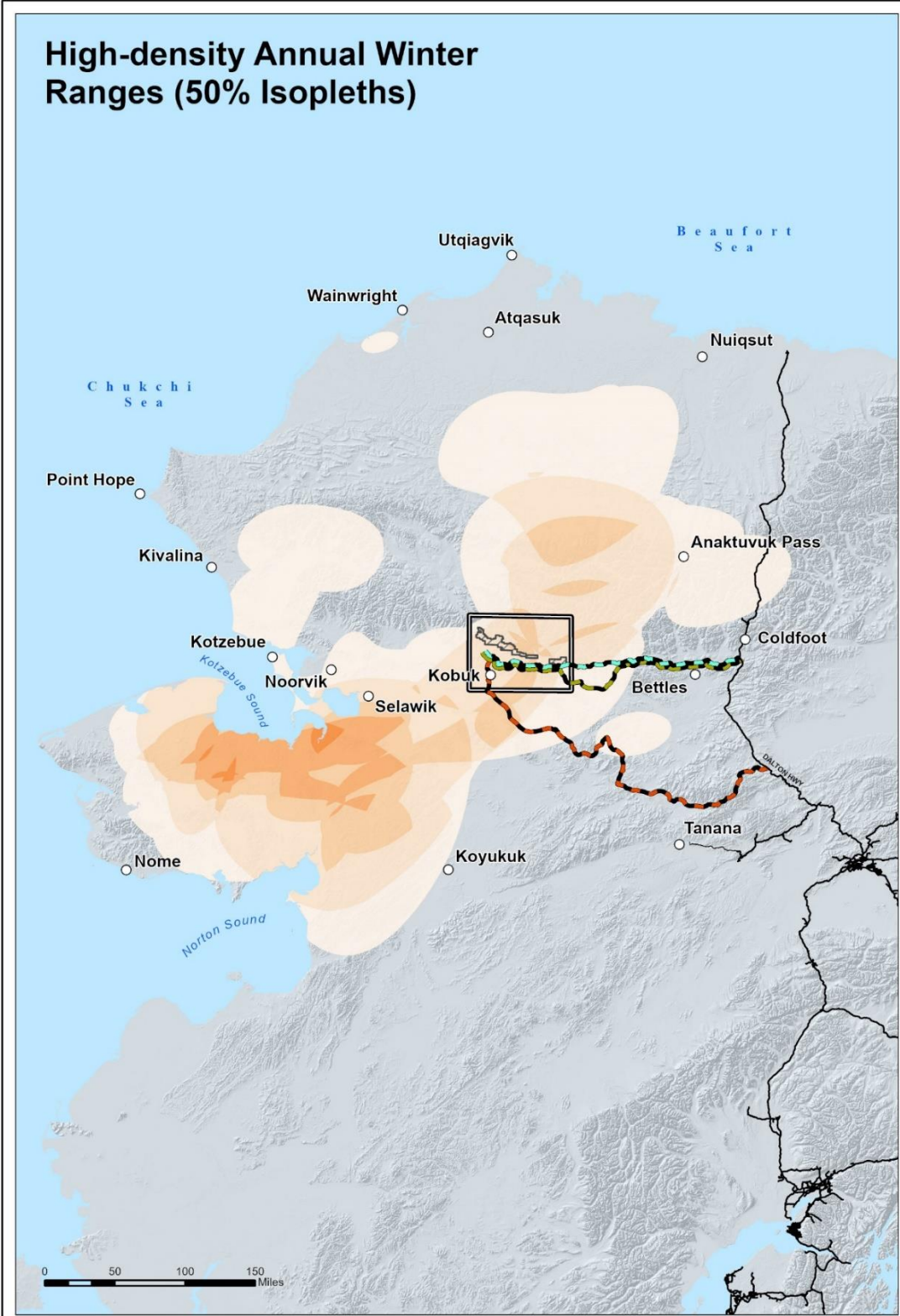

Number of Annual Winter Ranges^b

- 1 - 2
- 3 - 4
- 5 - 6
- 7 - 8
- 9 - 10
- 11 - 12
- 13 - 14
- 15 - 16

- Alternative A
- Alternative B
- Alternative C
- Community
- Ambler Mineral Belt^a
- Ambler Mining District^a

SOURCES:
^a BLM 2018

^b 50% and 95% isopleths calculated from fixed-kernel density analysis of locations of female caribou from the telemetry database from ADFG and the National Park Service. Bandwidth calculated with the plug-in method. Annual winter kernels were calculated as the average of daily kernels calculated every other day throughout the winter season. Different distributions calculated annually 1987–2022 except that the years 1987–2009 were combined into 3 kernels due to low sample sizes for a total of 16 years or year-groups.

Date: 6/29/2023
No warranty is made by the Bureau of Land Management as to the accuracy, reliability, or completeness of these data for individual or aggregate use with other data. Original data were compiled from various sources. This information may not meet National Map Accuracy Standards. This product was developed through digital means and may be updated without notification.



Map 3-23b



U.S. DEPARTMENT OF THE INTERIOR | BUREAU OF LAND MANAGEMENT | ALASKA | AMBLER ROAD EIS

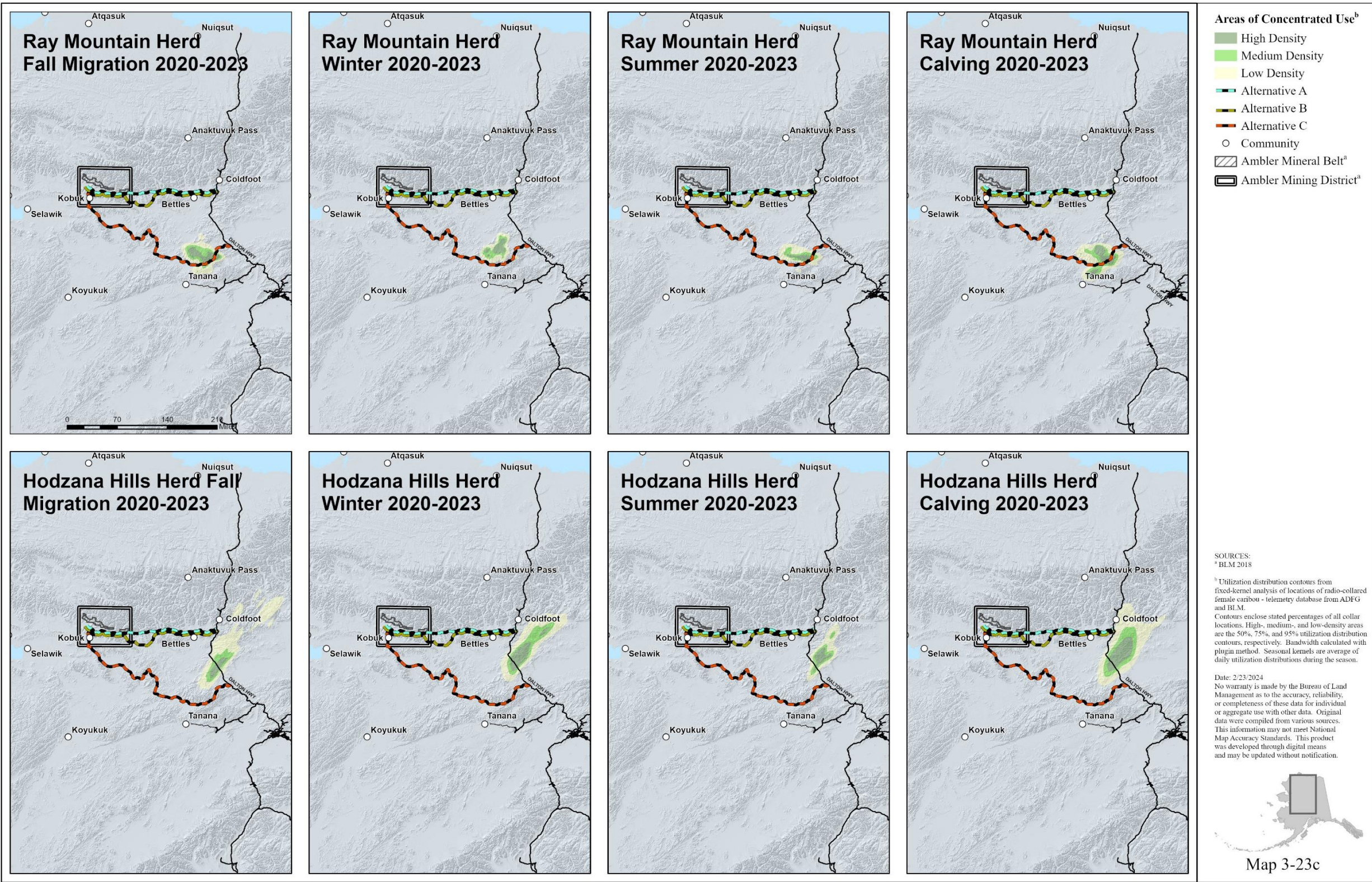

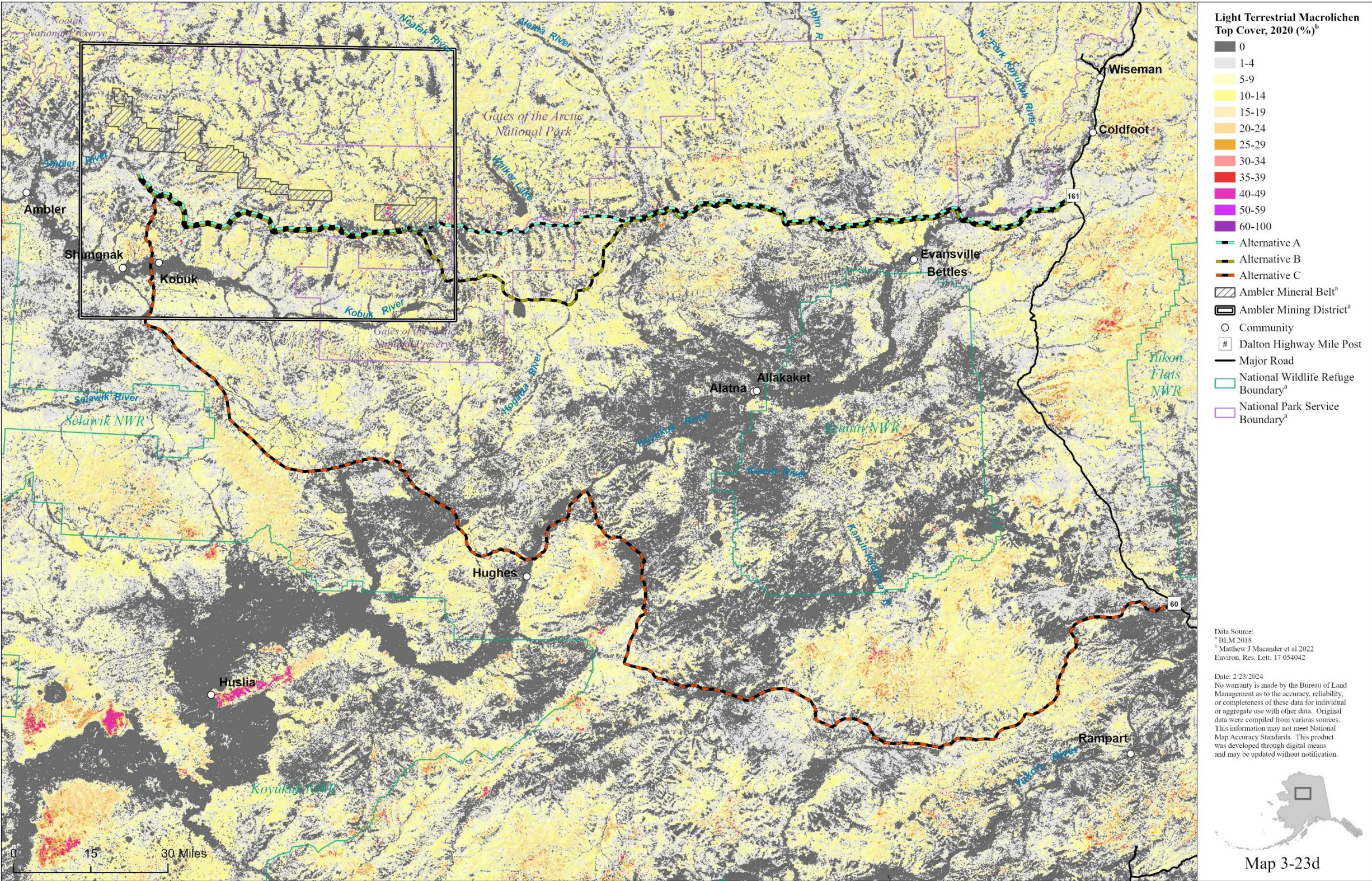



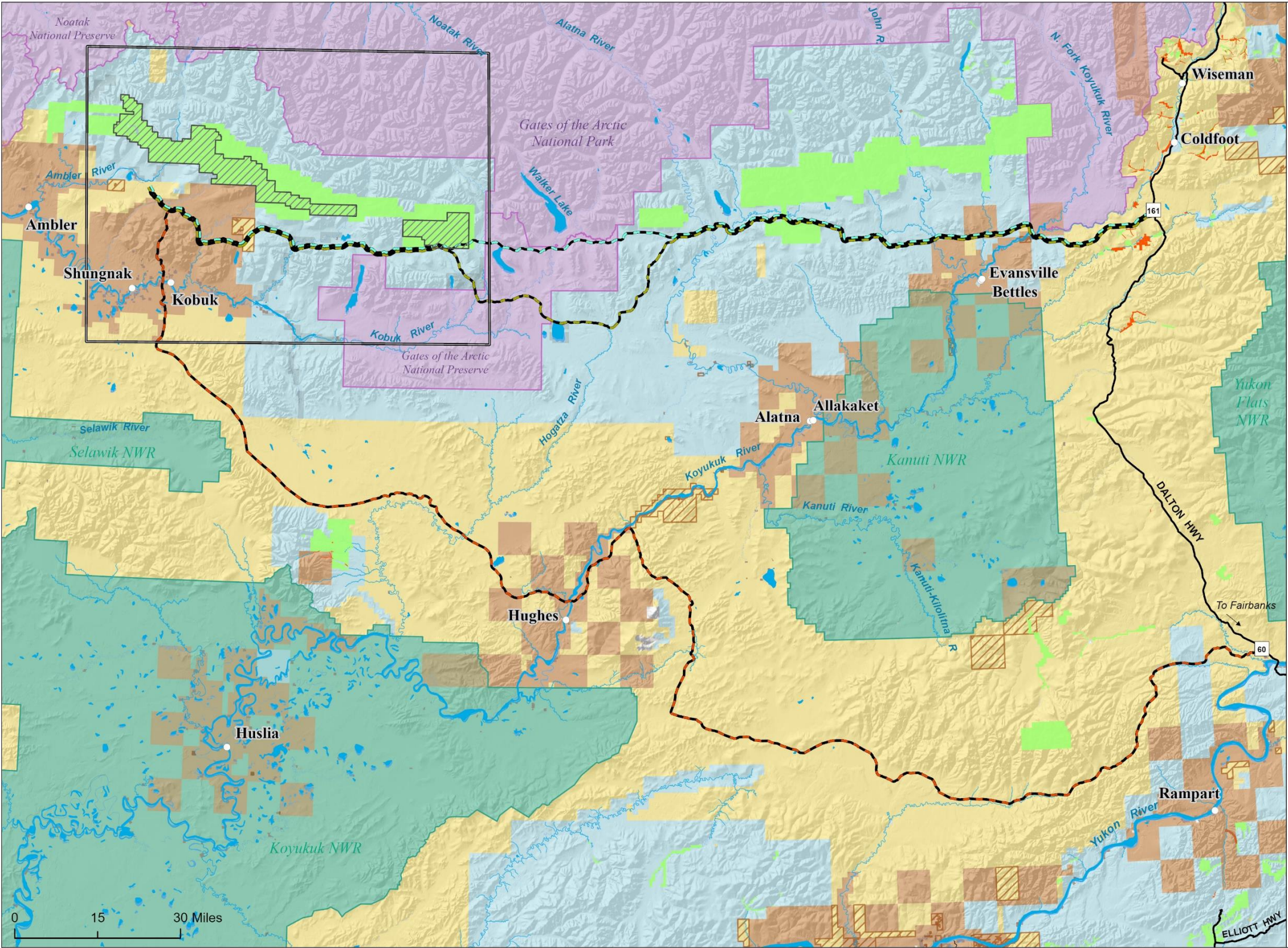

- Mining Claims**
- BLM Federal Mining Claim^a
 - DNR State Mining Claim^b
- Administered Lands^a**
- Alaska Native Allotment
 - Alaska Native Land
 - Bureau of Land Management
 - Fish and Wildlife Service
 - Local Government
 - National Park Service
 - Other Federal
 - Private
 - State
 - Water
- Other Features**
- Native Selected
 - Alternative A
 - Alternative B
 - Alternative C
 - Ambler Mineral Belt^a
 - Ambler Mining District^a
 - Community
 - Dalton Highway Mile Post

Data Source:
^a BLM 2018
^b DNR 2019

Date: 2/22/2024
^aRevised Statute 2477 (RS2477) is found in Section 8 of the Mining Law of 1866. It granted states and territories rights-of-way over federal land that had no existing reservations or entries. No warranty is made by the Bureau of Land Management as to the accuracy, reliability, or completeness of these data for individual or aggregate use with other data. Original data were compiled from various sources. This information may not meet National Map Accuracy Standards. This product was developed through digital means and may be updated without notification.



Map 3-25*



U.S. DEPARTMENT OF THE INTERIOR | BUREAU OF LAND MANAGEMENT | ALASKA | AMBLER ROAD EIS

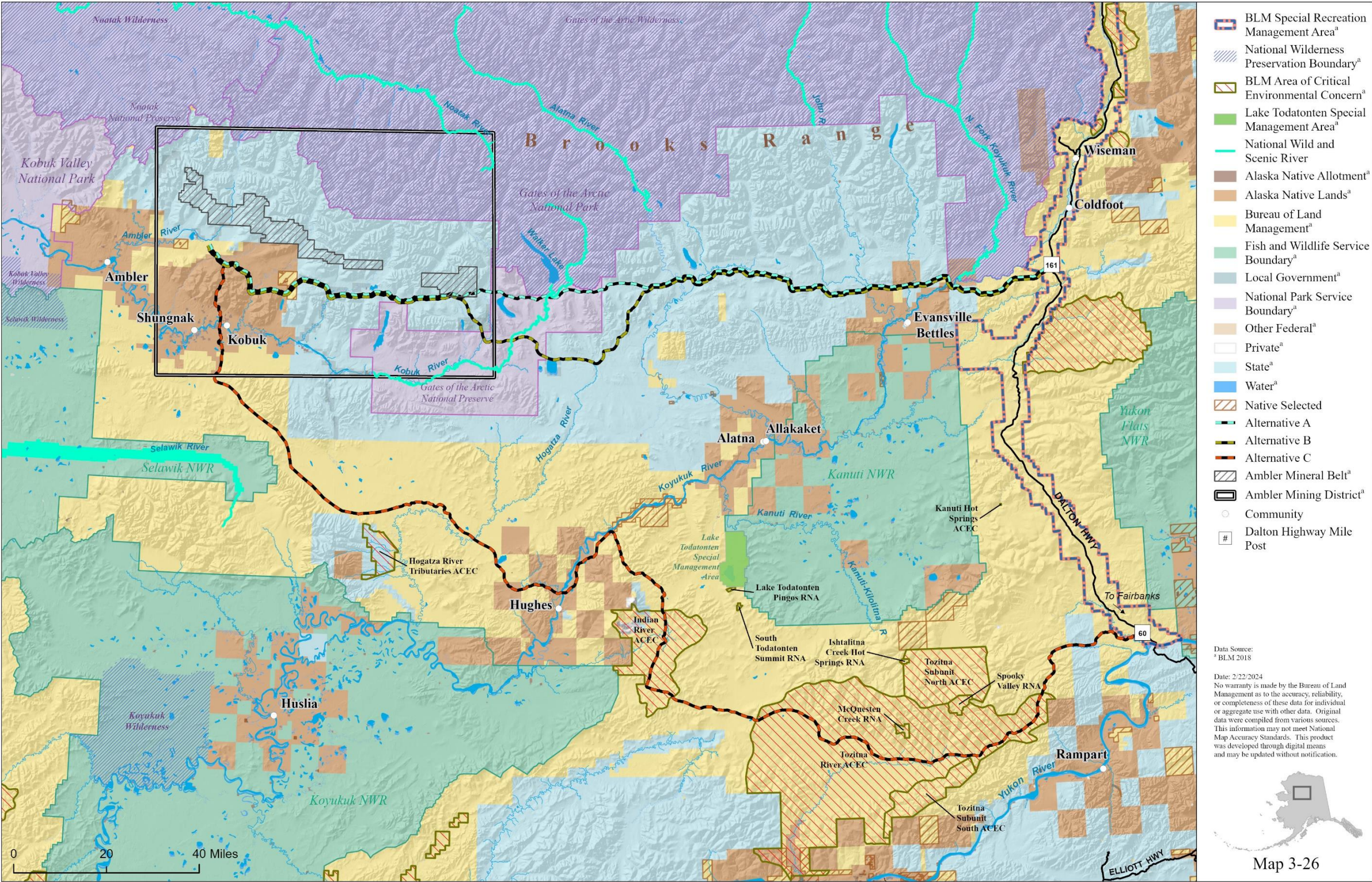

Data Source:
BLM 2018

Date: 2/22/2024
No warranty is made by the Bureau of Land Management as to the accuracy, reliability, or completeness of these data for individual or aggregate use with other data. Original data were compiled from various sources. This information may not meet National Map Accuracy Standards. This product was developed through digital means and may be updated without notification.



Map 3-26



U.S. DEPARTMENT OF THE INTERIOR | BUREAU OF LAND MANAGEMENT | ALASKA | AMBLER ROAD EIS

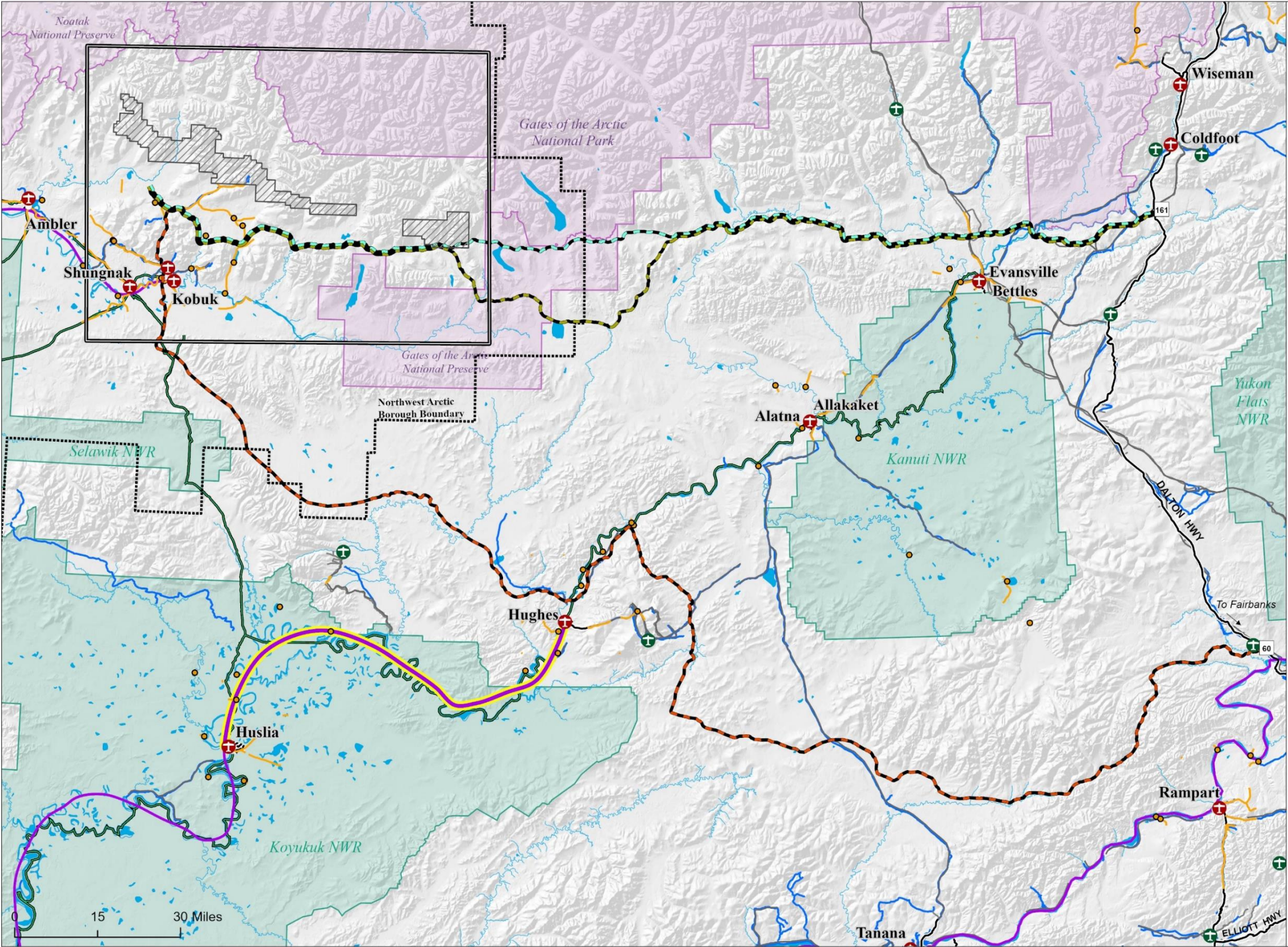

- Airport (Other/Private)^b
- Airport (DOT_PF)^b
- Major Road
- Minor Road (Dirt, Rock)
- Barge Route^c
- Barge Route - Inconsistent Service^c
- Potential RS2477 Trail^a
- Winter Trail^c
- DNR Trail Inventory^c
- 17b Easement Route^b
- 17b Easement Site^b
- Alternative A
- Alternative B
- Alternative C
- Ambler Mineral Belt^a
- Ambler Mining District^a
- Community
- Dalton Highway Mile Post
- National Wildlife Refuge Boundary^a
- National Park Service Boundary^a
- Northwest Arctic Borough Boundary

Data Source:
^a BLM 2018
^b ADOT 2019
^c DNR 2019

Date: 9/7/2023
^aRevised Statute 2477 (RS2477) is found in Section 8 of the Mining Law of 1866. It granted states and territories rights-of-way over federal lands that had no existing reservations or entries. No warranty is made by the Bureau of Land Management as to the accuracy, reliability, or completeness of these data for individual or aggregate use with other data. Original data were compiled from various sources. This information may not meet National Map Accuracy Standards. This product was developed through digital means and may be updated without notification.



Map 3-27*



U.S. DEPARTMENT OF THE INTERIOR | BUREAU OF LAND MANAGEMENT | ALASKA | AMBLER ROAD EIS

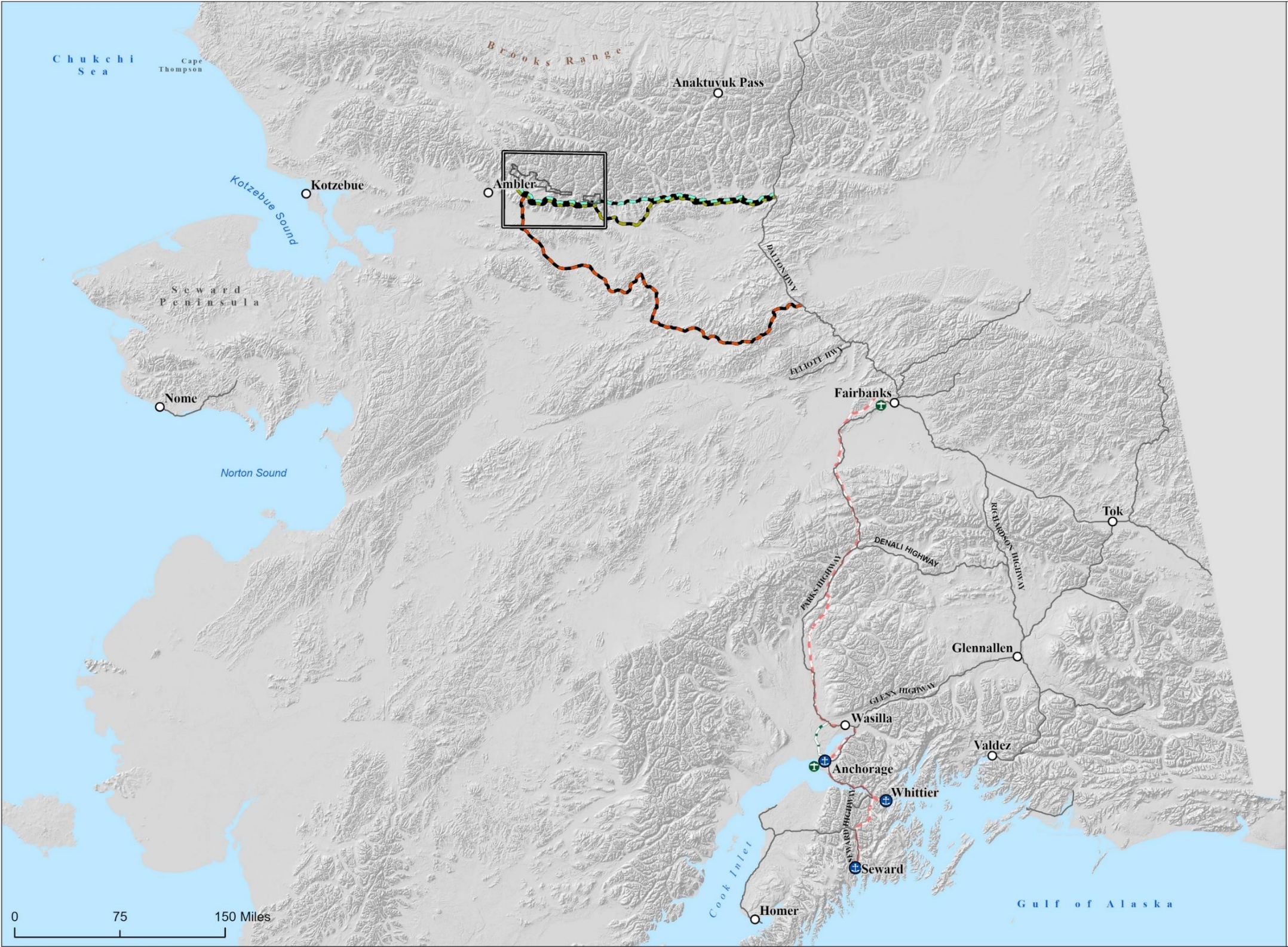

- South Central Port^b
- International Airport^b
- Alaska Railroad^b
- Port MacKenzie Rail Line (In Progress)^b
- Major State Road
- Alternative A
- Alternative B
- Alternative C
- Ambler Mineral Belt^a
- Ambler Mining District^a
- Community

Data Source:
^a BLM 2018
^b AKDOT 2019

Date: 6/30/2023
No warranty is made by the Bureau of Land Management as to the accuracy, reliability, or completeness of these data for individual or aggregate use with other data. Original data were compiled from various sources. This information may not meet National Map Accuracy Standards. This product was developed through digital means and may be updated without notification.



Map 3-28

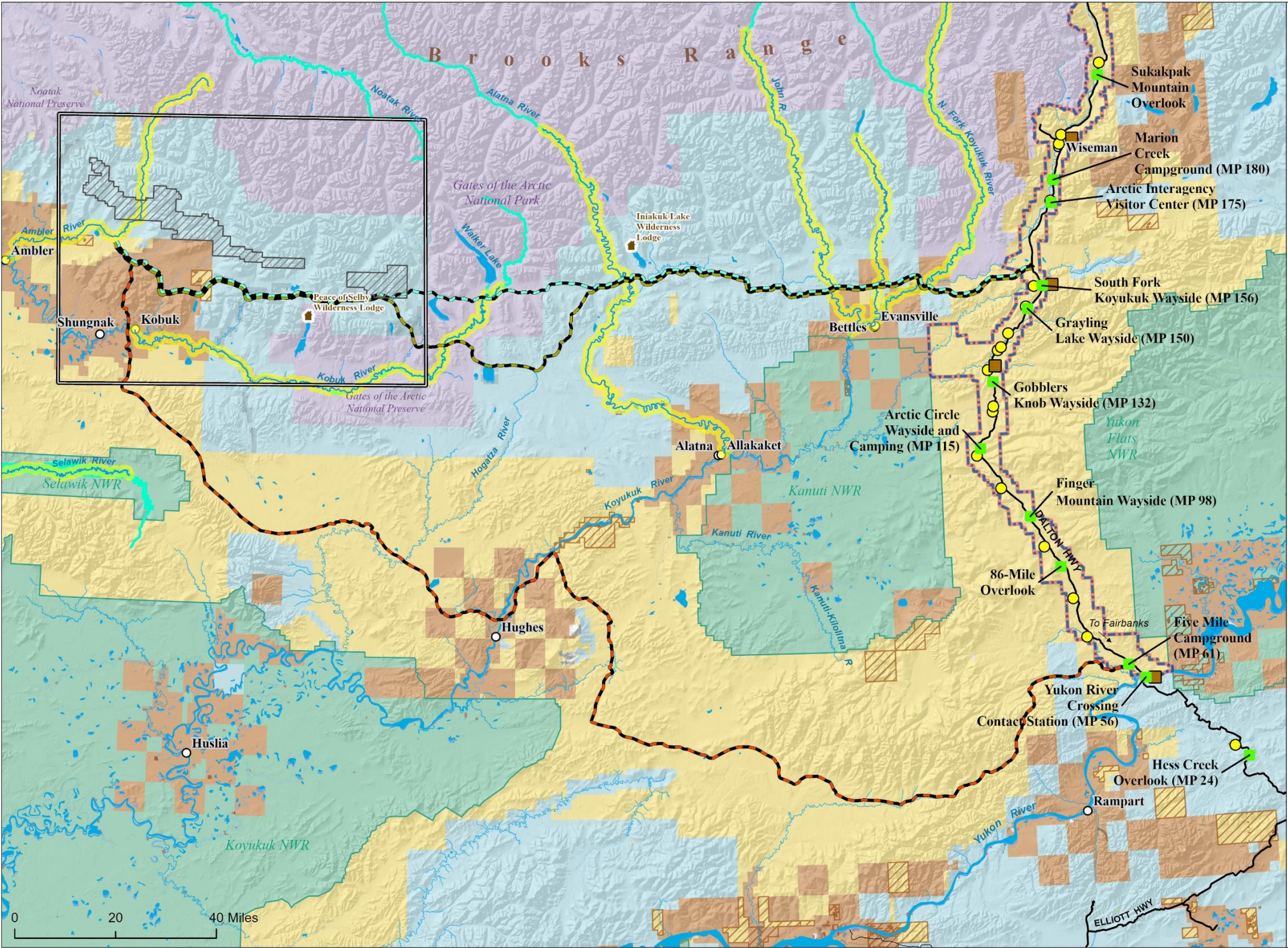

- National Wild and Scenic River^a
- BLM Special Recreation Management Area^a
- Recreation Facility^b
- Remote Lodge^b
- Dalton Highway Boat Launch^b
- Dalton Highway Fishing Site^b
- Potentially Affected Common River Float Route^b
- Alaska Native Allotment^a
- Alaska Native Lands^a
- Bureau of Land Management^a
- Fish and Wildlife Service Boundary^a
- Local Government^a
- National Park Service Boundary^a
- Other Federal^a
- Private^a
- State^a
- Water^a
- Native Selected
- Alternative A
- Alternative B
- Alternative C
- Ambler Mineral Belt^a
- Ambler Mining District^a
- Community

Data Source:
^a BLM 2018
^b ADFG 2018

Date: 2/22/2024
No warranty is made by the Bureau of Land Management as to the accuracy, reliability, or completeness of these data for individual or aggregate use with other data. Original data were compiled from various sources. This information may not meet National Map Accuracy Standards. This product was developed through digital means and may be updated without notification.



Map 3-29



U.S. DEPARTMENT OF THE INTERIOR | BUREAU OF LAND MANAGEMENT | ALASKA | AMBLER ROAD EIS

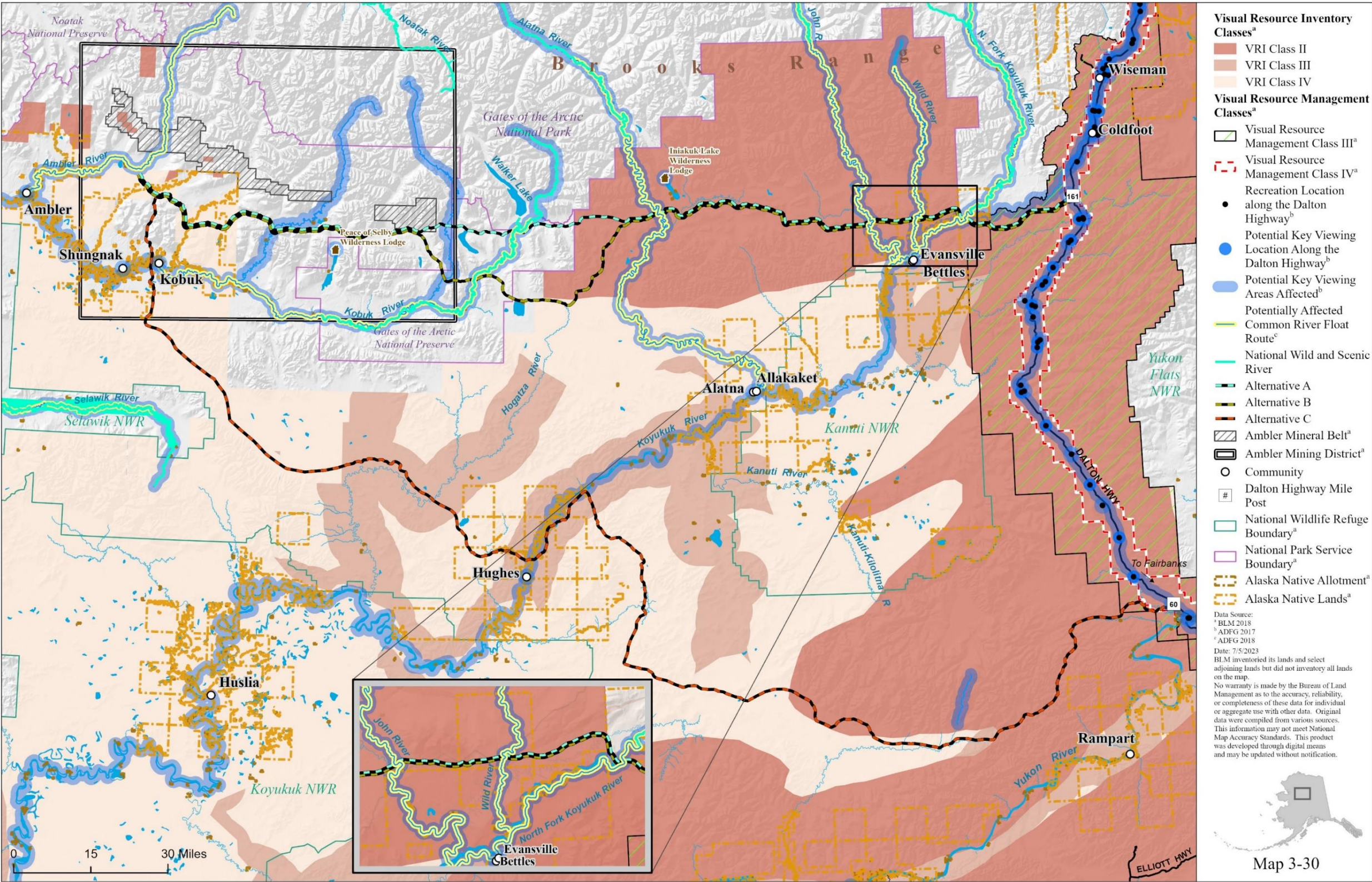

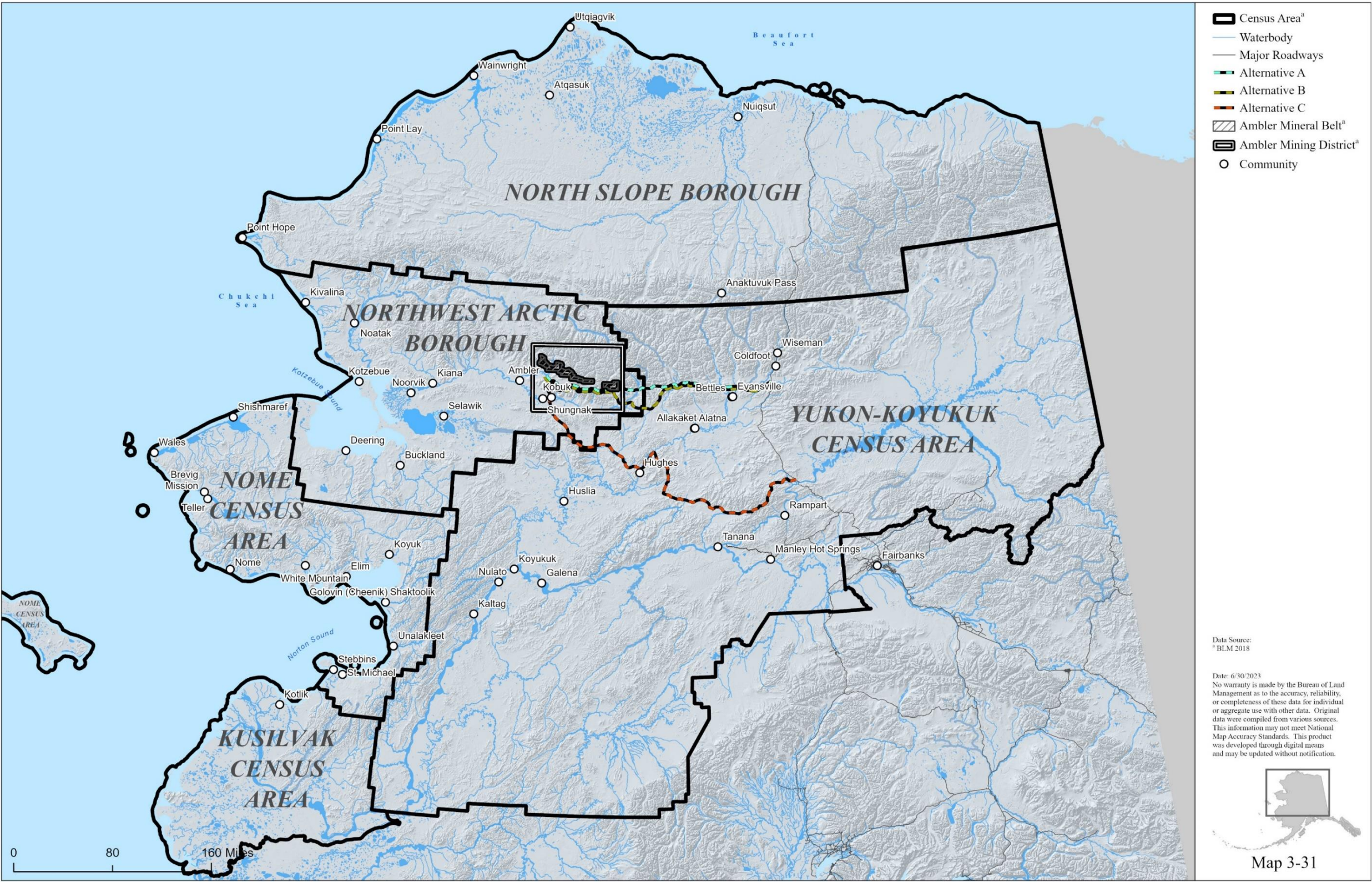



U.S. DEPARTMENT OF THE INTERIOR | BUREAU OF LAND MANAGEMENT | ALASKA | AMBLER ROAD SEIS

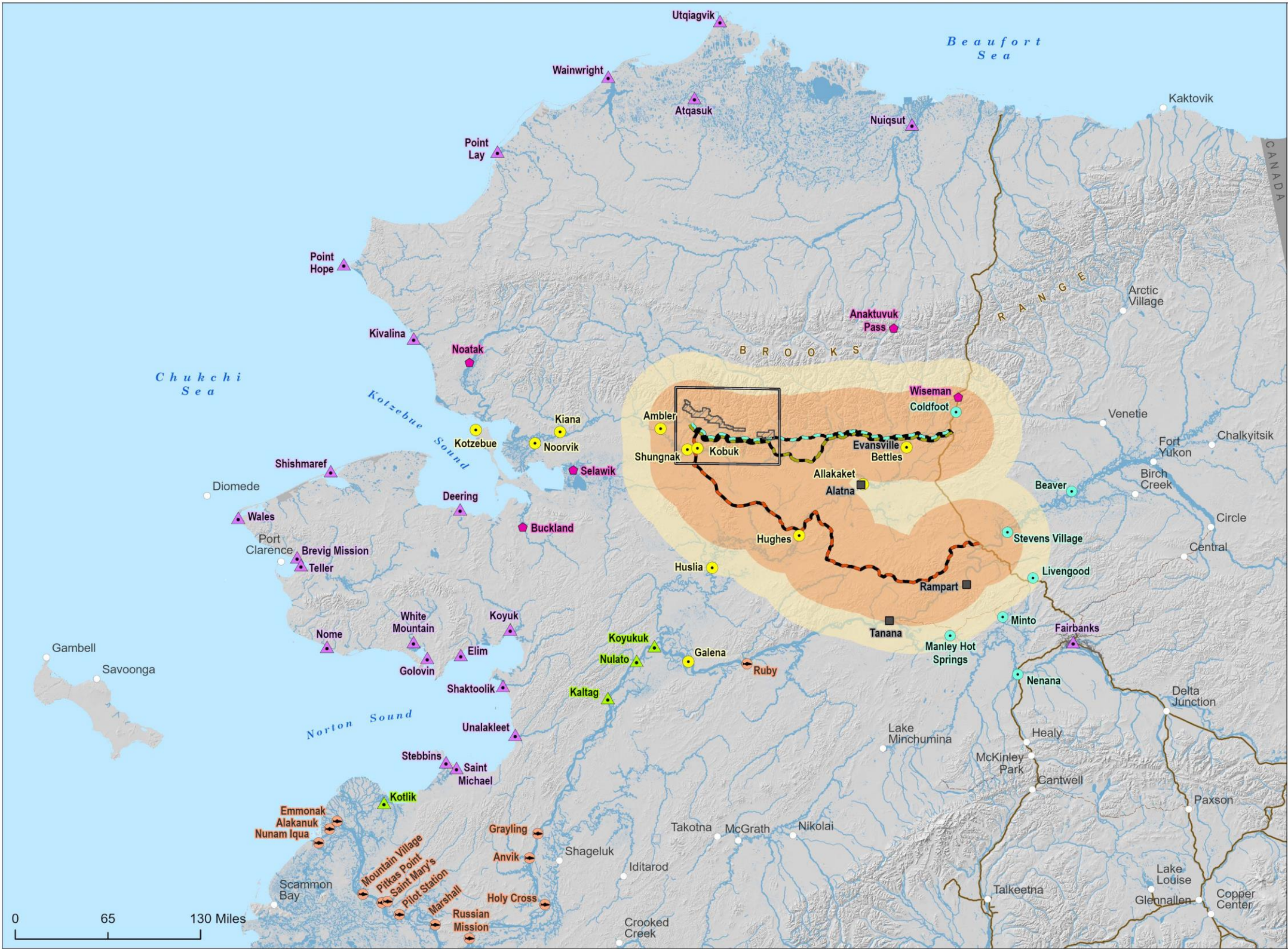

- Study Community Type**
- Subsistence Study Community (SUB)
 - Western Arctic Herd (WAH) Working Group Community
 - Fish Study Community (FISH)
 - SUB/WAH/FISH
 - SUB/WAH
 - SUB/FISH
 - WAH/FISH
- Buffer**
- Thirty Mile Buffer of Alternative
 - Fifty Mile Buffer of Alternative
- Alternatives**
- Alternative A
 - Alternative B
 - Alternative C
- Other Features**
- Ambler Mineral Belt
 - Ambler Mining District
 - Other Community

Map prepared by Stephen R. Braund & Associates
Date: 6/21/2023
No warranty is made by the Bureau of Land Management as to the accuracy, reliability, or completeness of these data for individual or aggregate use with other data. Original data were compiled from various sources. This information may not meet National Map Accuracy Standards. This product was developed through digital means and may be updated without notification.



Map 3-32

