

APPENDIX G

Subsistence Technical Appendix

CONTENTS

| | |
|--|------------|
| Regional Subsistence Data | 1 |
| Subsistence Use Areas..... | 1 |
| Kobuk-Seward Peninsula..... | 1 |
| Bering Sea-Western Interior | 23 |
| Bay | 39 |
| Ring of Fire | 63 |
| East Alaska | 109 |
| Seasonal Round | 143 |
| Kobuk-Seward Peninsula..... | 143 |
| Bering Sea-Western Interior | 144 |
| Bay | 145 |
| Ring of Fire | 146 |
| East Alaska | 148 |
| Harvest Data | 149 |
| Kobuk-Seward Peninsula..... | 149 |
| Bering Sea-Western Interior | 154 |
| Bay | 159 |
| Ring of Fire | 165 |
| East Alaska | 170 |
| Community Harvest Tables | 175 |
| Kobuk-Seward Peninsula | 175 |
| Bering Sea-Western Interior..... | 206 |
| Bay | 258 |
| Ring of Fire | 286 |
| East Alaska | 363 |
| Literature Cited | 406 |

Maps

| | |
|--|----|
| Map 1. Ambler subsistence use areas, Kobuk-Seward Peninsula planning area. | 3 |
| Map 2. Brevig Mission subsistence use areas, Kobuk-Seward Peninsula planning area..... | 4 |
| Map 3. Buckland subsistence use areas, Kobuk-Seward Peninsula planning area. | 5 |
| Map 4. Deering subsistence use areas, Kobuk-Seward Peninsula planning area. | 6 |
| Map 5. Diomed subsistence use areas, Kobuk-Seward Peninsula planning area..... | 7 |
| Map 6. Golovin subsistence use areas, Kobuk-Seward Peninsula planning area. | 8 |
| Map 7. Hughes subsistence use areas, Kobuk-Seward Peninsula planning area. | 9 |
| Map 8. Kiana subsistence use areas, Kobuk-Seward Peninsula planning area..... | 10 |
| Map 9. Kivalina subsistence use areas, Kobuk-Seward Peninsula planning area..... | 11 |
| Map 10. Kobuk subsistence use areas, Kobuk-Seward Peninsula planning area. | 12 |
| Map 11. Kotzebue subsistence use areas, Kobuk-Seward Peninsula planning area. | 13 |
| Map 12. Noatak subsistence use areas, Kobuk-Seward Peninsula planning area..... | 14 |
| Map 13. Nome subsistence use areas, Kobuk-Seward Peninsula planning area..... | 15 |
| Map 14. Noorvik subsistence use areas, Kobuk-Seward Peninsula planning area. | 16 |
| Map 15. Point Hope subsistence use areas, Kobuk-Seward Peninsula planning area. | 17 |
| Map 16. Point Lay subsistence use areas, Kobuk-Seward Peninsula planning area..... | 18 |

| | |
|--|----|
| Map 17. Selawik subsistence use areas, Kobuk-Seward Peninsula planning area. | 19 |
| Map 18. Shishmaref subsistence use areas, Kobuk-Seward Peninsula planning area. | 20 |
| Map 19. Shungnak subsistence use areas, Kobuk-Seward Peninsula planning area. | 21 |
| Map 20. Wales subsistence use areas, Kobuk-Seward Peninsula planning area. | 22 |
| Map 21. Akiachak subsistence use areas, Bering Sea-Western Interior planning area. | 25 |
| Map 22. Aniak subsistence use areas, Bering Sea-Western Interior planning area. | 26 |
| Map 23. Galena subsistence use areas, Bering Sea-Western Interior planning area..... | 27 |
| Map 24. Huslia subsistence use areas, Bering Sea-Western Interior planning area. | 28 |
| Map 25. Kwethluk subsistence use areas, Bering Sea-Western Interior planning area. | 29 |
| Map 26. Lake Minchumina subsistence use areas, Bering Sea-Western Interior planning area. | 30 |
| Map 27. Lime Village subsistence use areas, Bering Sea-Western Interior planning area..... | 31 |
| Map 28. Marshall subsistence use areas, Bering Sea-Western Interior planning area..... | 32 |
| Map 29. Nikolai subsistence use areas, Bering Sea-Western Interior planning area..... | 33 |
| Map 30. Nunapitchuk subsistence use areas, Bering Sea-Western Interior planning area. | 34 |
| Map 31. Russian Mission subsistence use areas, Bering Sea-Western Interior planning area. | 35 |
| Map 32. Telida subsistence use areas, Bering Sea-Western Interior planning area..... | 36 |
| Map 33. Tuluksak subsistence use areas, Bering Sea-Western Interior planning area. | 37 |
| Map 34. Unalakleet subsistence use areas, Bering Sea-Western Interior planning area..... | 38 |
| Map 35. Aleknagik subsistence use areas, Bay planning area..... | 41 |
| Map 36. Clark's Point subsistence use areas, Bay planning area. | 42 |
| Map 37. Dillingham subsistence use areas, Bay planning area. | 43 |
| Map 38. Ekwok subsistence use areas, Bay planning area. | 44 |
| Map 39. Igiugig subsistence use areas, Bay planning area. | 45 |
| Map 40. Iliamna subsistence use areas, Bay planning area. | 46 |
| Map 41. King Salmon subsistence use areas, Bay planning area. | 47 |
| Map 42. Kokhanok subsistence use areas, Bay planning area. | 48 |
| Map 43. Koliganek subsistence use areas, Bay planning area. | 49 |
| Map 44. Levelock subsistence use areas, Bay planning area..... | 50 |
| Map 45. Manokotak subsistence use areas, Bay planning area. | 51 |
| Map 46. Naknek subsistence use areas, Bay planning area. | 52 |
| Map 47. New Stuyahok subsistence use areas, Bay planning area. | 53 |
| Map 48. Newhalen subsistence use areas, Bay planning area. | 54 |
| Map 49. Nondalton subsistence use areas, Bay planning area..... | 55 |
| Map 50. Pedro Bay subsistence use areas, Bay planning area..... | 56 |
| Map 51. Platinum subsistence use areas, Bay planning area. | 57 |
| Map 52. Port Alsworth subsistence use areas, Bay planning area. | 58 |
| Map 53. Portage Creek subsistence use areas, Bay planning area..... | 59 |
| Map 54. South Naknek subsistence use areas, Bay planning area..... | 60 |
| Map 55. Togiak subsistence use areas, Bay planning area. | 61 |
| Map 56. Twin Hills subsistence use areas, Bay planning area. | 62 |
| Map 57. Angoon subsistence use areas, Ring of Fire planning area..... | 65 |
| Map 58. Beluga subsistence use areas, Ring of Fire planning area. | 66 |
| Map 59. Chase subsistence use areas, Ring of Fire planning area..... | 67 |
| Map 60. Chickaloon subsistence use areas, Ring of Fire planning area. | 68 |
| Map 61. Chignik subsistence use areas, Ring of Fire planning area..... | 69 |
| Map 62. Chignik Lagoon subsistence use areas, Ring of Fire planning area. | 70 |
| Map 63. Coffman Cove subsistence use areas, Ring of Fire planning area..... | 71 |

| | |
|---|-----|
| Map 64. Cooper Landing subsistence use areas, Ring of Fire planning area. | 72 |
| Map 65. Craig subsistence use areas, Ring of Fire planning area..... | 73 |
| Map 66. Edna Bay subsistence use areas, Ring of Fire planning area. | 74 |
| Map 67. Egegik subsistence use areas, Ring of Fire planning area. | 75 |
| Map 68. Gustavus subsistence use areas, Ring of Fire planning area..... | 76 |
| Map 69. Haines subsistence use areas, Ring of Fire planning area. | 77 |
| Map 70. Hollis subsistence use areas, Ring of Fire planning area..... | 78 |
| Map 71. Hope subsistence use areas, Ring of Fire planning area. | 79 |
| Map 72. Hydaburg subsistence use areas, Ring of Fire planning area..... | 80 |
| Map 73. Hyder subsistence use areas, Ring of Fire planning area..... | 81 |
| Map 74. Ivanof Bay subsistence use areas, Ring of Fire planning area..... | 82 |
| Map 75. Kake subsistence use areas, Ring of Fire planning area. | 83 |
| Map 76. Kasaan subsistence use areas, Ring of Fire planning area..... | 84 |
| Map 77. Klawock subsistence use areas, Ring of Fire planning area. | 85 |
| Map 78. Klukwan subsistence use areas, Ring of Fire planning area. | 86 |
| Map 79. Kodiak subsistence use areas, Ring of Fire planning area..... | 87 |
| Map 80. Metlakatla subsistence use areas, Ring of Fire planning area. | 88 |
| Map 81. Nanwalek subsistence use areas, Ring of Fire planning area. | 89 |
| Map 82. Naukati Bay subsistence use areas, Ring of Fire planning area. | 90 |
| Map 83. Nelson Lagoon subsistence use areas, Ring of Fire planning area. | 91 |
| Map 84. Nikolaevsk subsistence use areas, Ring of Fire planning area. | 92 |
| Map 85. Ninilchik subsistence use areas, Ring of Fire planning area. | 93 |
| Map 86. Point Baker subsistence use areas, Ring of Fire planning area..... | 94 |
| Map 87. Port Alexander subsistence use areas, Ring of Fire planning area. | 95 |
| Map 88. Port Graham subsistence use areas, Ring of Fire planning area. | 96 |
| Map 89. Port Heiden subsistence use areas, Ring of Fire planning area. | 97 |
| Map 90. Port Protection subsistence use areas, Ring of Fire planning area. | 98 |
| Map 91. Seldovia subsistence use areas, Ring of Fire planning area..... | 99 |
| Map 92. Skwentna subsistence use areas, Ring of Fire planning area..... | 100 |
| Map 93. Susitna subsistence use areas, Ring of Fire planning area..... | 101 |
| Map 94. Talkeetna subsistence use areas, Ring of Fire planning area..... | 102 |
| Map 95. Tenakee Springs subsistence use areas, Ring of Fire planning area..... | 103 |
| Map 96. Thorne Bay subsistence use areas, Ring of Fire planning area..... | 104 |
| Map 97. Trapper Creek subsistence use areas, Ring of Fire planning area. | 105 |
| Map 98. Tyonek subsistence use areas, Ring of Fire planning area. | 106 |
| Map 99. Whale Pass subsistence use areas, Ring of Fire planning area. | 107 |
| Map 100. Whittier subsistence use areas, Ring of Fire planning area. | 108 |
| Map 101. Anderson subsistence use areas, East Alaska planning area..... | 111 |
| Map 102. Cantwell subsistence use areas, East Alaska planning area..... | 112 |
| Map 103. Chisana subsistence use areas, East Alaska planning area. | 113 |
| Map 104. Chistochina subsistence use areas, East Alaska planning area. | 114 |
| Map 105. Chitina subsistence use areas, East Alaska planning area. | 115 |
| Map 106. Copper Center subsistence use areas, East Alaska planning area..... | 116 |
| Map 107. Denali Park subsistence use areas, East Alaska planning area. | 117 |
| Map 108. Dot Lake subsistence use areas, East Alaska planning area. | 118 |
| Map 109. Dry Creek subsistence use areas, East Alaska planning area. | 119 |
| Map 110. Ferry subsistence use areas, East Alaska planning area. | 120 |

| | |
|---|-----|
| Map 111. Gakona subsistence use areas, East Alaska planning area..... | 121 |
| Map 112. Glacier View subsistence use areas, East Alaska planning area..... | 122 |
| Map 113. Glennallen subsistence use areas, East Alaska planning area..... | 123 |
| Map 114. Gulkana subsistence use areas, East Alaska planning area..... | 124 |
| Map 115. Healy subsistence use areas, East Alaska planning area..... | 125 |
| Map 116. Kenny Lake subsistence use areas, East Alaska planning area. | 126 |
| Map 117. Lake Louise subsistence use areas, East Alaska planning area. | 127 |
| Map 118. Mendeltna subsistence use areas, East Alaska planning area. | 128 |
| Map 119. Mentasta Lake subsistence use areas, East Alaska planning area. | 129 |
| Map 120. Nabesna subsistence use areas, East Alaska planning area. | 130 |
| Map 121. Nelchina subsistence use areas, East Alaska planning area..... | 131 |
| Map 122. Northway subsistence use areas, East Alaska planning area. | 132 |
| Map 123. Paxson subsistence use areas, East Alaska planning area..... | 133 |
| Map 124. Slana subsistence use areas, East Alaska planning area. | 134 |
| Map 125. Tanacross subsistence use areas, East Alaska planning area. | 135 |
| Map 126. Tatitlek subsistence use areas, East Alaska planning area..... | 136 |
| Map 127. Tazlina subsistence use areas, East Alaska planning area. | 137 |
| Map 128. Tetlin subsistence use areas, East Alaska planning area..... | 138 |
| Map 129. Tok subsistence use areas, East Alaska planning area..... | 139 |
| Map 130. Tolsona subsistence use areas, East Alaska planning area. | 140 |
| Map 131. Tonsina subsistence use areas, East Alaska planning area. | 141 |
| Map 132. Willow Creek subsistence use areas, East Alaska planning area..... | 142 |

Figures

| | |
|--|-----|
| Figure 1. Percentage of total harvest (all resources) by Kobuk-Seward Peninsula planning area region (ADFG 2023)..... | 150 |
| Figure 2. Percentage of households attempting harvests of resources, Kobuk-Seward Peninsula planning area (ADFG 2023). | 151 |
| Figure 3. Percentage of households receiving resources, Kobuk-Seward Peninsula planning area (ADFG 2023)..... | 151 |
| Figure 4. Percentage of total harvest (all resources) by Bering Sea-Western Interior planning area region (ADFG 2023)..... | 155 |
| Figure 5. Percentage of households attempting harvests of resources, Bering Sea-Western Interior planning area (ADFG 2023). | 156 |
| Figure 6. Percentage of households receiving resources, Bering Sea-Western Interior planning area (ADFG 2023)..... | 156 |
| Figure 7. Percentage of total harvest (all resources) by Bay planning area (ADFG 2023) region. | 160 |
| Figure 8. Percentage of households attempting harvests of resources, Bay planning area (ADFG 2023)..... | 160 |
| Figure 9. Percentage of households receiving resources, Bay planning area (ADFG 2023). | 161 |
| Figure 10. Percentage of total harvest (all resources) by Ring of Fire planning area region (ADFG 2023)..... | 166 |
| Figure 11. Percentage of households attempting harvests of resources, Ring of Fire planning area (ADFG (2023)..... | 166 |
| Figure 12. Percentage of households receiving resources, Ring of Fire planning area (ADFG 2023). | 167 |

| | |
|--|-----|
| Figure 13. Percentage of total harvest (all resources) by East Alaska planning area region (ADFG 2023). | 171 |
| Figure 14. Percentage of households attempting harvests of resources, East Alaska planning area (ADFG 2023). | 171 |
| Figure 15. Percentage of households receiving resources, East Alaska planning area (ADFG 2023). | 172 |

Tables

| | |
|--|-----|
| Table 1. Average Harvest and Use Data, Top 10 Species, Kobuk-Seward Peninsula Planning Area | 152 |
| Table 2. Average Harvest and Use Data, Top 10 Species, Bering Sea-Western Interior Planning Area | 157 |
| Table 3. Average Harvest and Use Data, Top 10 Species, Bay Planning Area | 162 |
| Table 4. Average Harvest and Use Data, Top 10 Species, Ring of Fire Planning Area | 168 |
| Table 5. Average Harvest and Use Data, Top 10 Species, East Alaska Planning Area | 173 |
| Table 6. Average Subsistence Harvest Data by Resource Category, Ambler | 175 |
| Table 7. Average Subsistence Harvest Data, Top 10 Species, Ambler | 175 |
| Table 8. Average Subsistence Harvest Data by Resource Category, Brevig Mission | 176 |
| Table 9. Average Subsistence Harvest Data, Top 10 Species, Brevig Mission | 177 |
| Table 10. Average Subsistence Harvest Data by Resource Category, Buckland | 177 |
| Table 11. Average Subsistence Harvest Data, Top 10 Species, Buckland | 178 |
| Table 12. Average Subsistence Harvest Data by Resource Category, Deering | 179 |
| Table 13. Average Subsistence Harvest Data, Top 10 Species, Deering | 179 |
| Table 14. Average Subsistence Harvest Data by Resource Category, Diomedes | 180 |
| Table 15. Average Subsistence Harvest Data, Top 10 Species, Diomedes | 181 |
| Table 16. Average Subsistence Harvest Data by Resource Category, Elim | 181 |
| Table 17. Average Subsistence Harvest Data, Top 10 Species, Elim | 182 |
| Table 18. Average Subsistence Harvest Data by Resource Category, Golovin | 183 |
| Table 19. Average Subsistence Harvest Data, Top 10 Species, Golovin | 183 |
| Table 20. Average Subsistence Harvest Data by Resource Category, Hughes | 184 |
| Table 21. Average Subsistence Harvest Data, Top 10 Species, Hughes | 185 |
| Table 22. Average Subsistence Harvest Data by Resource Category, Kiana | 185 |
| Table 23. Average Subsistence Harvest Data, Top 10 Species, Kiana | 186 |
| Table 24. Average Subsistence Harvest Data by Resource Category, Kivalina | 186 |
| Table 25. Average Subsistence Harvest Data, Top 10 Species, Kivalina | 187 |
| Table 26. Average Subsistence Harvest Data by Resource Category, Kobuk | 188 |
| Table 27. Average Subsistence Harvest Data, Top 10 Species, Kobuk | 189 |
| Table 28. Average Subsistence Harvest Data by Resource Category, Kotzebue | 189 |
| Table 29. Average Subsistence Harvest Data, Top 10 Species, Kotzebue | 190 |
| Table 30. Average Subsistence Harvest Data by Resource Category, Koyuk | 190 |
| Table 31. Average Subsistence Harvest Data, Top 10 Species, Koyuk | 191 |
| Table 32. Average Subsistence Harvest Data by Resource Category, Noatak | 192 |
| Table 33. Average Subsistence Harvest Data, Top 10 Species, Noatak | 192 |
| Table 34. Average Subsistence Harvest Data by Resource Category, Nome | 193 |
| Table 35. Average Subsistence Harvest Data by Resource Category, Noorvik | 194 |
| Table 36. Average Subsistence Harvest Data, Top 10 Species, Noorvik | 194 |
| Table 37. Average Subsistence Harvest Data by Resource Category, Point Hope | 195 |
| Table 38. Average Subsistence Harvest Data, Top 10 Species, Point Hope | 196 |

| | |
|--|-----|
| Table 39. Average Subsistence Harvest Data by Resource Category, Point Lay | 196 |
| Table 40. Average Subsistence Harvest Data, Top 10 Species, Point Lay | 197 |
| Table 41. Average Subsistence Harvest Data by Resource Category, Selawik | 198 |
| Table 42. Average Subsistence Harvest Data, Top 10 Species, Selawik | 198 |
| Table 43. Average Subsistence Harvest Data by Resource Category, Shaktoolik | 199 |
| Table 44. Average Subsistence Harvest Data by Resource Category, Shishmaref | 200 |
| Table 45. Average Subsistence Harvest Data, Top 10 Species, Shishmaref | 200 |
| Table 46. Average Subsistence Harvest Data by Resource Category, Shungnak | 201 |
| Table 47. Average Subsistence Harvest Data, Top 10 Species, Shungnak | 202 |
| Table 48. Average Subsistence Harvest Data by Resource Category, Teller | 202 |
| Table 49. Average Subsistence Harvest Data, Top 10 Species, Teller | 203 |
| Table 50. Average Subsistence Harvest Data by Resource Category, Wales | 203 |
| Table 51. Average Subsistence Harvest Data, Top 10 Species, Wales | 204 |
| Table 52. Average Subsistence Harvest Data by Resource Category, White Mountain | 205 |
| Table 53. Average Subsistence Harvest Data, Top 10 Species, White Mountain | 206 |
| Table 54. Average Subsistence Harvest Data by Resource Category, Akiachak | 206 |
| Table 55. Average Subsistence Harvest Data, Top 10 Species, Akiachak | 207 |
| Table 56. Average Subsistence Harvest Data by Resource Category, Akiak | 208 |
| Table 57. Average Subsistence Harvest Data, Top 10 Species, Akiak | 208 |
| Table 58. Average Subsistence Harvest Data by Resource Category, Aniak | 209 |
| Table 59. Average Subsistence Harvest Data, Top 10 Species, Aniak | 210 |
| Table 60. Average Subsistence Harvest Data by Resource Category, Anvik | 210 |
| Table 61. Average Subsistence Harvest Data, Top 10 Species, Anvik | 211 |
| Table 62. Average Subsistence Harvest Data by Resource Category, Bethel | 212 |
| Table 63. Average Subsistence Harvest Data, Top 10 Species, Bethel | 212 |
| Table 64. Average Subsistence Harvest Data by Resource Category, Chuathbaluk | 213 |
| Table 65. Average Subsistence Harvest Data, Top 10 Species, Chuathbaluk | 214 |
| Table 66. Average Subsistence Harvest Data by Resource Category, Crooked Creek | 214 |
| Table 67. Average Subsistence Harvest Data, Top 10 Species, Crooked Creek | 215 |
| Table 68. Average Subsistence Harvest Data by Resource Category, Eek | 215 |
| Table 69. Average Subsistence Harvest Data, Top 10 Species, Eek | 216 |
| Table 70. Average Subsistence Harvest Data by Resource Category, Galena | 217 |
| Table 71. Average Subsistence Harvest Data, Top 10 Species, Galena | 218 |
| Table 72. Average Subsistence Harvest Data by Resource Category, Grayling | 218 |
| Table 73. Average Subsistence Harvest Data, Top 10 Species, Grayling | 219 |
| Table 74. Average Subsistence Harvest Data by Resource Category, Holy Cross | 220 |
| Table 75. Average Subsistence Harvest Data, Top 10 Species, Holy Cross | 220 |
| Table 76. Average Subsistence Harvest Data by Resource Category, Huslia | 221 |
| Table 77. Average Subsistence Harvest Data, Top 10 Species, Huslia | 222 |
| Table 78. Average Subsistence Harvest Data by Resource Category, Kaltag | 222 |
| Table 79. Average Subsistence Harvest Data, Top 10 Species, Kaltag | 223 |
| Table 80. Average Subsistence Harvest Data, Top 10 Species, Kasigluk | 223 |
| Table 81. Average Subsistence Harvest Data by Resource Category, Koyukuk | 224 |
| Table 82. Average Subsistence Harvest Data by Resource Category, Kwethluk | 224 |
| Table 83. Average Subsistence Harvest Data, Top 10 Species, Kwethluk | 225 |
| Table 84. Average Subsistence Harvest Data by Resource Category, Lake Minchumina | 226 |
| Table 85. Average Subsistence Harvest Data, Top 10 Species, Lake Minchumina | 226 |

| | |
|---|-----|
| Table 86. Average Subsistence Harvest Data by Resource Category, Lime Village..... | 227 |
| Table 87. Average Subsistence Harvest Data, Top 10 Species, Lime Village | 228 |
| Table 88. Average Subsistence Harvest Data by Resource Category, Lower Kalskag | 228 |
| Table 89. Average Subsistence Harvest Data, Top 10 Species, Lower Kalskag | 229 |
| Table 90. Average Subsistence Harvest Data by Resource Category, Marshall..... | 230 |
| Table 91. Average Subsistence Harvest Data, Top 10 Species, Marshall | 230 |
| Table 92. Average Subsistence Harvest Data by Resource Category, McGrath | 231 |
| Table 93. Average Subsistence Harvest Data, Top 10 Species, McGrath | 232 |
| Table 94. Average Subsistence Harvest Data by Resource Category, Napakiak | 232 |
| Table 95. Average Subsistence Harvest Data, Top 10 Species, Napakiak | 233 |
| Table 96. Average Subsistence Harvest Data by Resource Category, Napaskiak..... | 234 |
| Table 97. Average Subsistence Harvest Data, Top 10 Species, Napaskiak..... | 234 |
| Table 98. Average Subsistence Harvest Data by Resource Category, Nikolai..... | 235 |
| Table 99. Average Subsistence Harvest Data, Top 10 Species, Nikolai..... | 236 |
| Table 100. Average Subsistence Harvest Data by Resource Category, Nulato..... | 236 |
| Table 101. Average Subsistence Harvest Data, Top 10 Species, Nulato..... | 237 |
| Table 102. Average Subsistence Harvest Data by Resource Category, Nunapitchuk | 237 |
| Table 103. Average Subsistence Harvest Data, Top 10 Species, Nunapitchuk | 238 |
| Table 104. Average Subsistence Harvest Data by Resource Category, Oscarville | 239 |
| Table 105. Average Subsistence Harvest Data, Top 10 Species, Oscarville | 240 |
| Table 106. Average Subsistence Harvest Data by Resource Category, Pilot Station..... | 240 |
| Table 107. Average Subsistence Harvest Data, Top 10 Species, Pilot Station..... | 241 |
| Table 108. Average Subsistence Harvest Data by Resource Category, Red Devil | 242 |
| Table 109. Average Subsistence Harvest Data, Top 10 Species, Red Devil | 242 |
| Table 110. Average Subsistence Harvest Data by Resource Category, Russian Mission | 243 |
| Table 111. Average Subsistence Harvest Data, Top 10 Species, Russian Mission | 244 |
| Table 112. Average Subsistence Harvest Data by Resource Category, Saint Michael..... | 244 |
| Table 113. Average Subsistence Harvest Data, Top 10 Species, Saint Michael | 245 |
| Table 114. Average Subsistence Harvest Data by Resource Category, Shageluk..... | 245 |
| Table 115. Average Subsistence Harvest Data, Top 10 Species, Shageluk..... | 246 |
| Table 116. Average Subsistence Harvest Data by Resource Category, Sleetmute..... | 247 |
| Table 117. Average Subsistence Harvest Data, Top 10 Species, Sleetmute..... | 248 |
| Table 118. Average Subsistence Harvest Data by Resource Category, Stebbins | 248 |
| Table 119. Average Subsistence Harvest Data, Top 10 Species, Stebbins..... | 249 |
| Table 120. Average Subsistence Harvest Data by Resource Category, Stony River..... | 250 |
| Table 121. Average Subsistence Harvest Data, Top 10 Species, Stony River | 250 |
| Table 122. Average Subsistence Harvest Data by Resource Category, Takotna..... | 251 |
| Table 123. Average Subsistence Harvest Data, Top 10 Species, Takotna..... | 252 |
| Table 124. Average Subsistence Harvest Data by Resource Category, Tuluksak | 252 |
| Table 125. Average Subsistence Harvest Data, Top 10 Species, Tuluksak..... | 253 |
| Table 126. Average Subsistence Harvest Data by Resource Category, Tuntutuliak | 253 |
| Table 127. Average Subsistence Harvest Data, Top 10 Species, Tuntutuliak | 254 |
| Table 128. Average Subsistence Harvest Data by Resource Category, Unalakleet | 255 |
| Table 129. Average Subsistence Harvest Data, Top 10 Species, Unalakleet | 256 |
| Table 130. Average Subsistence Harvest Data by Resource Category, Upper Kalskag..... | 256 |
| Table 131. Average Subsistence Harvest Data, Top 10 Species, Upper Kalskag..... | 257 |
| Table 132. Average Subsistence Harvest Data by Resource Category, Aleknagik | 258 |

| | |
|---|-----|
| Table 133. Average Subsistence Harvest Data, Top 10 Species, Aleknagik | 258 |
| Table 134. Average Subsistence Harvest Data by Resource Category, Clark's Point..... | 259 |
| Table 135. Average Subsistence Harvest Data, Top 10 Species, Clark's Point | 260 |
| Table 136. Average Subsistence Harvest Data by Resource Category, Dillingham..... | 260 |
| Table 137. Average Subsistence Harvest Data, Top 10 Species, Dillingham | 261 |
| Table 138. Average Subsistence Harvest Data by Resource Category, Ekwok | 261 |
| Table 139. Average Subsistence Harvest Data, Top 10 Species, Ekwok | 262 |
| Table 140. Average Subsistence Harvest Data, Top 10 Species, Goodnews Bay | 263 |
| Table 141. Average Subsistence Harvest Data by Resource Category, Igiugig | 263 |
| Table 142. Average Subsistence Harvest Data, Top 10 Species, Igiugig | 264 |
| Table 143. Average Subsistence Harvest Data by Resource Category, Iliamna..... | 264 |
| Table 144. Average Subsistence Harvest Data, Top 10 Species, Iliamna | 265 |
| Table 145. Average Subsistence Harvest Data by Resource Category, King Salmon..... | 266 |
| Table 146. Average Subsistence Harvest Data, Top 10 Species, King Salmon | 266 |
| Table 147. Average Subsistence Harvest Data by Resource Category, Kokhanok | 267 |
| Table 148. Average Subsistence Harvest Data, Top 10 Species, Kokhanok | 268 |
| Table 149. Average Subsistence Harvest Data by Resource Category, Koliganek | 268 |
| Table 150. Average Subsistence Harvest Data, Top 10 Species, Koliganek | 269 |
| Table 151. Average Subsistence Harvest Data by Resource Category, Levelock..... | 269 |
| Table 152. Average Subsistence Harvest Data, Top 10 Species, Levelock..... | 270 |
| Table 153. Average Subsistence Harvest Data by Resource Category, Manokotak..... | 271 |
| Table 154. Average Subsistence Harvest Data, Top 10 Species, Manokotak | 272 |
| Table 155. Average Subsistence Harvest Data by Resource Category, Naknek | 272 |
| Table 156. Average Subsistence Harvest Data, Top 10 Species, Naknek | 273 |
| Table 157. Average Subsistence Harvest Data by Resource Category, New Stuyahok | 273 |
| Table 158. Average Subsistence Harvest Data, Top 10 Species, New Stuyahok | 274 |
| Table 159. Average Subsistence Harvest Data by Resource Category, Newhalen..... | 275 |
| Table 160. Average Subsistence Harvest Data, Top 10 Species, Newhalen | 276 |
| Table 161. Average Subsistence Harvest Data by Resource Category, Nondalton..... | 276 |
| Table 162. Average Subsistence Harvest Data, Top 10 Species, Nondalton..... | 277 |
| Table 163. Average Subsistence Harvest Data by Resource Category, Pedro Bay | 277 |
| Table 164. Average Subsistence Harvest Data, Top 10 Species, Pedro Bay..... | 278 |
| Table 165. Average Subsistence Harvest Data by Resource Category, Port Alsworth | 279 |
| Table 166. Average Subsistence Harvest Data, Top 10 Species, Port Alsworth | 279 |
| Table 167. Average Subsistence Harvest Data by Resource Category, Portage Creek | 280 |
| Table 168. Average Subsistence Harvest Data by Resource Category, Quinhagak | 281 |
| Table 169. Average Subsistence Harvest Data, Top 10 Species, Quinhagak | 281 |
| Table 170. Average Subsistence Harvest Data by Resource Category, South Naknek | 282 |
| Table 171. Average Subsistence Harvest Data, Top 10 Species, South Naknek..... | 283 |
| Table 172. Average Subsistence Harvest Data by Resource Category, Togiak | 283 |
| Table 173. Average Subsistence Harvest Data, Top 10 Species, Togiak | 284 |
| Table 174. Average Subsistence Harvest Data by Resource Category, Twin Hills..... | 285 |
| Table 175. Average Subsistence Harvest Data, Top 10 Species, Twin Hills | 285 |
| Table 176. Average Subsistence Harvest Data by Resource Category, Akhiok..... | 286 |
| Table 177. Average Subsistence Harvest Data, Top 10 Species, Akhiok..... | 287 |
| Table 178. Average Subsistence Harvest Data by Resource Category, Angoon..... | 287 |
| Table 179. Average Subsistence Harvest Data, Top 10 Species, Angoon..... | 288 |

| | |
|--|-----|
| Table 180. Average Subsistence Harvest Data by Resource Category, Beluga | 289 |
| Table 181. Average Subsistence Harvest Data, Top 10 Species, Beluga | 289 |
| Table 182. Average Subsistence Harvest Data by Resource Category, Chase | 290 |
| Table 183. Average Subsistence Harvest Data, Top 10 Species, Chase | 291 |
| Table 184. Average Subsistence Harvest Data by Resource Category, Chickaloon | 291 |
| Table 185. Average Subsistence Harvest Data, Top 10 Species, Chickaloon | 292 |
| Table 186. Average Subsistence Harvest Data by Resource Category, Chignik | 293 |
| Table 187. Average Subsistence Harvest Data, Top 10 Species, Chignik | 293 |
| Table 188. Average Subsistence Harvest Data by Resource Category, Chignik Lagoon | 294 |
| Table 189. Average Subsistence Harvest Data, Top 10 Species, Chignik Lagoon | 295 |
| Table 190. Average Subsistence Harvest Data by Resource Category, Chiniak | 295 |
| Table 191. Average Subsistence Harvest Data, Top 10 Species, Chiniak | 296 |
| Table 192. Average Subsistence Harvest Data by Resource Category, Coffman Cove | 297 |
| Table 193. Average Subsistence Harvest Data, Top 10 Species, Coffman Cove | 297 |
| Table 194. Average Subsistence Harvest Data by Resource Category, Cold Bay | 298 |
| Table 195. Average Subsistence Harvest Data, Top 10 Species, Cold Bay | 299 |
| Table 196. Average Subsistence Harvest Data by Resource Category, Cooper Landing | 299 |
| Table 197. Average Subsistence Harvest Data, Top 10 Species, Cooper Landing | 300 |
| Table 198. Average Subsistence Harvest Data by Resource Category, Craig | 300 |
| Table 199. Average Subsistence Harvest Data, Top 10 Species, Craig | 301 |
| Table 200. Average Subsistence Harvest Data by Resource Category, Edna Bay | 302 |
| Table 201. Average Subsistence Harvest Data, Top 10 Species, Edna Bay | 302 |
| Table 202. Average Subsistence Harvest Data by Resource Category, Egegik | 303 |
| Table 203. Average Subsistence Harvest Data, Top 10 Species, Egegik | 304 |
| Table 204. Average Subsistence Harvest Data by Resource Category, Gustavus | 304 |
| Table 205. Average Subsistence Harvest Data, Top 10 Species, Gustavus | 305 |
| Table 206. Average Subsistence Harvest Data by Resource Category, Haines | 306 |
| Table 207. Average Subsistence Harvest Data, Top 10 Species, Haines | 307 |
| Table 208. Average Subsistence Harvest Data by Resource Category, Hollis | 307 |
| Table 209. Average Subsistence Harvest Data, Top 10 Species, Hollis | 308 |
| Table 210. Average Subsistence Harvest Data by Resource Category, Hope | 308 |
| Table 211. Average Subsistence Harvest Data, Top 10 Species, Hope | 309 |
| Table 212. Average Subsistence Harvest Data by Resource Category, Hydaburg | 310 |
| Table 213. Average Subsistence Harvest Data, Top 10 Species, Hydaburg | 311 |
| Table 214. Average Subsistence Harvest Data by Resource Category, Hyder | 311 |
| Table 215. Average Subsistence Harvest Data, Top 10 Species, Hyder | 312 |
| Table 216. Average Subsistence Harvest Data by Resource Category, Ivanof Bay | 313 |
| Table 217. Average Subsistence Harvest Data, Top 10 Species, Ivanof Bay | 313 |
| Table 218. Average Subsistence Harvest Data by Resource Category, Kake | 314 |
| Table 219. Average Subsistence Harvest Data, Top 10 Species, Kake | 315 |
| Table 220. Average Subsistence Harvest Data by Resource Category, Karluk | 315 |
| Table 221. Average Subsistence Harvest Data, Top 10 Species, Karluk | 316 |
| Table 222. Average Subsistence Harvest Data by Resource Category, Kasaan | 317 |
| Table 223. Average Subsistence Harvest Data, Top 10 Species, Kasaan | 317 |
| Table 224. Average Subsistence Harvest Data by Resource Category, King Cove | 318 |
| Table 225. Average Subsistence Harvest Data, Top 10 Species, King Cove | 319 |
| Table 226. Average Subsistence Harvest Data by Resource Category, Klawock | 319 |

| | |
|---|-----|
| Table 227. Average Subsistence Harvest Data, Top 10 Species, Klawock | 320 |
| Table 228. Average Subsistence Harvest Data by Resource Category, Klukwan | 321 |
| Table 229. Average Subsistence Harvest Data, Top 10 Species, Klukwan | 321 |
| Table 230. Average Subsistence Harvest Data by Resource Category, Kodiak | 322 |
| Table 231. Average Subsistence Harvest Data, Top 10 Species, Kodiak | 323 |
| Table 232. Average Subsistence Harvest Data by Resource Category, Kodiak Station | 323 |
| Table 233. Average Subsistence Harvest Data, Top 10 Species, Kodiak Station | 324 |
| Table 234. Average Subsistence Harvest Data by Resource Category, Larsen Bay | 325 |
| Table 235. Average Subsistence Harvest Data, Top 10 Species, Larsen Bay | 325 |
| Table 236. Average Subsistence Harvest Data by Resource Category, Metlakatla | 326 |
| Table 237. Average Subsistence Harvest Data, Top 10 Species, Metlakatla | 327 |
| Table 238. Average Subsistence Harvest Data by Resource Category, Moose Pass | 327 |
| Table 239. Average Subsistence Harvest Data, Top 10 Species, Moose Pass | 328 |
| Table 240. Average Subsistence Harvest Data by Resource Category, Nanwalek | 328 |
| Table 241. Average Subsistence Harvest Data, Top 10 Species, Nanwalek | 329 |
| Table 242. Average Subsistence Harvest Data by Resource Category, Naukati Bay | 330 |
| Table 243. Average Subsistence Harvest Data, Top 10 Species, Naukati Bay | 331 |
| Table 244. Average Subsistence Harvest Data by Resource Category, Nelson Lagoon | 331 |
| Table 245. Average Subsistence Harvest Data, Top 10 Species, Nelson Lagoon | 332 |
| Table 246. Average Subsistence Harvest Data by Resource Category, Nikolaevsk | 333 |
| Table 247. Average Subsistence Harvest Data, Top 10 Species, Nikolaevsk | 333 |
| Table 248. Average Subsistence Harvest Data by Resource Category, Ninilchik | 334 |
| Table 249. Average Subsistence Harvest Data, Top 10 Species, Ninilchik | 335 |
| Table 250. Average Subsistence Harvest Data by Resource Category, Old Harbor | 335 |
| Table 251. Average Subsistence Harvest Data, Top 10 Species, Old Harbor | 336 |
| Table 252. Average Subsistence Harvest Data by Resource Category, Ouzinkie | 337 |
| Table 253. Average Subsistence Harvest Data, Top 10 Species, Ouzinkie | 337 |
| Table 254. Average Subsistence Harvest Data by Resource Category, Petersville | 338 |
| Table 255. Average Subsistence Harvest Data, Top 10 Species, Petersville | 339 |
| Table 256. Average Subsistence Harvest Data by Resource Category, Point Baker | 339 |
| Table 257. Average Subsistence Harvest Data, Top 10 Species, Point Baker | 340 |
| Table 258. Average Subsistence Harvest Data by Resource Category, Port Alexander | 340 |
| Table 259. Average Subsistence Harvest Data, Top 10 Species, Port Alexander | 341 |
| Table 260. Average Subsistence Harvest Data by Resource Category, Port Graham | 342 |
| Table 261. Average Subsistence Harvest Data, Top 10 Species, Port Graham | 342 |
| Table 262. Average Subsistence Harvest Data by Resource Category, Port Heiden | 343 |
| Table 263. Average Subsistence Harvest Data, Top 10 Species, Port Heiden | 344 |
| Table 264. Average Subsistence Harvest Data by Resource Category, Port Lions | 344 |
| Table 265. Average Subsistence Harvest Data, Top 10 Species, Port Lions | 345 |
| Table 266. Average Subsistence Harvest Data by Resource Category, Port Protection | 346 |
| Table 267. Average Subsistence Harvest Data, Top 10 Species, Port Protection | 347 |
| Table 268. Average Subsistence Harvest Data by Resource Category, Sand Point | 347 |
| Table 269. Average Subsistence Harvest Data, Top 10 Species, Sand Point | 348 |
| Table 270. Average Subsistence Harvest Data by Resource Category, Seldovia | 348 |
| Table 271. Average Subsistence Harvest Data, Top 10 Species, Seldovia | 349 |
| Table 272. Average Subsistence Harvest Data by Resource Category, Skwentna | 350 |
| Table 273. Average Subsistence Harvest Data, Top 10 Species, Skwentna | 351 |

| | |
|---|-----|
| Table 274. Average Subsistence Harvest Data by Resource Category, Susitna | 351 |
| Table 275. Average Subsistence Harvest Data, Top 10 Species, Susitna..... | 352 |
| Table 276. Average Subsistence Harvest Data by Resource Category, Susitna North..... | 352 |
| Table 277. Average Subsistence Harvest Data, Top 10 Species, Susitna North..... | 353 |
| Table 278. Average Subsistence Harvest Data by Resource Category, Talkeetna | 354 |
| Table 279. Average Subsistence Harvest Data, Top 10 Species, Talkeetna | 355 |
| Table 280. Average Subsistence Harvest Data by Resource Category, Tenakee Springs | 355 |
| Table 281. Average Subsistence Harvest Data, Top 10 Species, Tenakee Springs | 356 |
| Table 282. Average Subsistence Harvest Data by Resource Category, Thorne Bay | 356 |
| Table 283. Average Subsistence Harvest Data, Top 10 Species, Thorne Bay..... | 357 |
| Table 284. Average Subsistence Harvest Data by Resource Category, Trapper Creek..... | 358 |
| Table 285. Average Subsistence Harvest Data, Top 10 Species, Trapper Creek | 359 |
| Table 286. Average Subsistence Harvest Data by Resource Category, Tyonek..... | 359 |
| Table 287. Average Subsistence Harvest Data, Top 10 Species, Tyonek | 360 |
| Table 288. Average Subsistence Harvest Data by Resource Category, Whale Pass | 361 |
| Table 289. Average Subsistence Harvest Data, Top 10 Species, Whale Pass | 361 |
| Table 290. Average Subsistence Harvest Data by Resource Category, Whittier | 362 |
| Table 291. Average Subsistence Harvest Data, Top 10 Species, Whittier | 363 |
| Table 292. Average Subsistence Harvest Data by Resource Category, Anderson | 363 |
| Table 293. Average Subsistence Harvest Data, Top 10 Species, Anderson | 364 |
| Table 294. Average Subsistence Harvest Data by Resource Category, Cantwell | 365 |
| Table 295. Average Subsistence Harvest Data, Top 10 Species, Cantwell | 365 |
| Table 296. Average Subsistence Harvest Data by Resource Category, Chisana | 366 |
| Table 297. Average Subsistence Harvest Data, Top 10 Species, Chisana..... | 367 |
| Table 298. Average Subsistence Harvest Data by Resource Category, Chistochina..... | 367 |
| Table 299. Average Subsistence Harvest Data, Top 10 Species, Chistochina..... | 368 |
| Table 300. Average Subsistence Harvest Data by Resource Category, Chitina | 368 |
| Table 301. Average Subsistence Harvest Data, Top 10 Species, Chitina..... | 369 |
| Table 302. Average Subsistence Harvest Data by Resource Category, Copper Center | 370 |
| Table 303. Average Subsistence Harvest Data, Top 10 Species, Copper Center | 371 |
| Table 304. Average Subsistence Harvest Data by Resource Category, Cordova | 371 |
| Table 305. Average Subsistence Harvest Data, Top 10 Species, Cordova..... | 372 |
| Table 306. Average Subsistence Harvest Data by Resource Category, Denali Park..... | 372 |
| Table 307. Average Subsistence Harvest Data, Top 10 Species, Denali Park..... | 373 |
| Table 308. Average Subsistence Harvest Data by Resource Category, Dot Lake..... | 374 |
| Table 309. Average Subsistence Harvest Data, Top 10 Species, Dot Lake..... | 374 |
| Table 310. Average Subsistence Harvest Data by Resource Category, Dry Creek | 375 |
| Table 311. Average Subsistence Harvest Data, Top 10 Species, Dry Creek..... | 376 |
| Table 312. Average Subsistence Harvest Data by Resource Category, Ferry | 376 |
| Table 313. Average Subsistence Harvest Data, Top 10 Species, Ferry | 377 |
| Table 314. Average Subsistence Harvest Data by Resource Category, Gakona | 378 |
| Table 315. Average Subsistence Harvest Data, Top 10 Species, Gakona | 378 |
| Table 316. Average Subsistence Harvest Data by Resource Category, Glacier View | 379 |
| Table 317. Average Subsistence Harvest Data, Top 10 Species, Glacier View | 379 |
| Table 318. Average Subsistence Harvest Data by Resource Category, Glennallen | 380 |
| Table 319. Average Subsistence Harvest Data, Top 10 Species, Glennallen | 381 |
| Table 320. Average Subsistence Harvest Data by Resource Category, Gulkana | 381 |

| | |
|---|-----|
| Table 321. Average Subsistence Harvest Data, Top 10 Species, Gulkana | 382 |
| Table 322. Average Subsistence Harvest Data by Resource Category, Healy | 383 |
| Table 323. Average Subsistence Harvest Data, Top 10 Species, Healy | 383 |
| Table 324. Average Subsistence Harvest Data by Resource Category, Kenny Lake | 384 |
| Table 325. Average Subsistence Harvest Data, Top 10 Species, Kenny Lake | 385 |
| Table 326. Average Subsistence Harvest Data by Resource Category, Lake Louise | 385 |
| Table 327. Average Subsistence Harvest Data, Top 10 Species, Lake Louise | 386 |
| Table 328. Average Subsistence Harvest Data by Resource Category, Mendeltna..... | 387 |
| Table 329. Average Subsistence Harvest Data, Top 10 Species, Mendeltna..... | 387 |
| Table 330. Average Subsistence Harvest Data by Resource Category, Mentasta Lake | 388 |
| Table 331. Average Subsistence Harvest Data, Top 10 Species, Mentasta Lake | 389 |
| Table 332. Average Subsistence Harvest Data by Resource Category, Nabesna | 389 |
| Table 333. Average Subsistence Harvest Data, Top 10 Species, Nabesna | 390 |
| Table 334. Average Subsistence Harvest Data by Resource Category, Nelchina | 390 |
| Table 335. Average Subsistence Harvest Data, Top 10 Species, Nelchina | 391 |
| Table 336. Average Subsistence Harvest Data by Resource Category, Northway | 392 |
| Table 337. Average Subsistence Harvest Data, Top 10 Species, Northway | 392 |
| Table 338. Average Subsistence Harvest Data by Resource Category, Paxson | 393 |
| Table 339. Average Subsistence Harvest Data, Top 10 Species, Paxson | 394 |
| Table 340. Average Subsistence Harvest Data by Resource Category, Slana | 394 |
| Table 341. Average Subsistence Harvest Data, Top 10 Species, Slana | 395 |
| Table 342. Average Subsistence Harvest Data by Resource Category, Tanacross..... | 395 |
| Table 343. Average Subsistence Harvest Data, Top 10 Species, Tanacross | 396 |
| Table 344. Average Subsistence Harvest Data by Resource Category, Tatitlek | 397 |
| Table 345. Average Subsistence Harvest Data, Top 10 Species, Tatitlek | 398 |
| Table 346. Average Subsistence Harvest Data by Resource Category, Tazlina..... | 398 |
| Table 347. Average Subsistence Harvest Data, Top 10 Species, Tazlina..... | 399 |
| Table 348. Average Subsistence Harvest Data by Resource Category, Tetlin | 400 |
| Table 349. Average Subsistence Harvest Data, Top 10 Species, Tetlin | 400 |
| Table 350. Average Subsistence Harvest Data by Resource Category, Tok | 401 |
| Table 351. Average Subsistence Harvest Data, Top 10 Species, Tok | 402 |
| Table 352. Average Subsistence Harvest Data by Resource Category, Tolsona..... | 402 |
| Table 353. Average Subsistence Harvest Data, Top 10 Species, Tolsona..... | 403 |
| Table 354. Average Subsistence Harvest Data by Resource Category, Tonsina..... | 403 |
| Table 355. Average Subsistence Harvest Data, Top 10 Species, Tonsina..... | 404 |

ABBREVIATIONS

| | |
|-------|------------------------------------|
| ADFG | Alaska Department of Fish and Game |
| SRB&A | Stephen R. Braund & Associates |
| WACH | Western Arctic caribou herd |

This page intentionally left blank.

REGIONAL SUBSISTENCE DATA

Subsistence Use Areas

Kobuk-Seward Peninsula

Subsistence use areas for subsistence analysis communities in the Kobuk-Seward planning area are provided on Maps 1 through 20.

This page intentionally left blank.

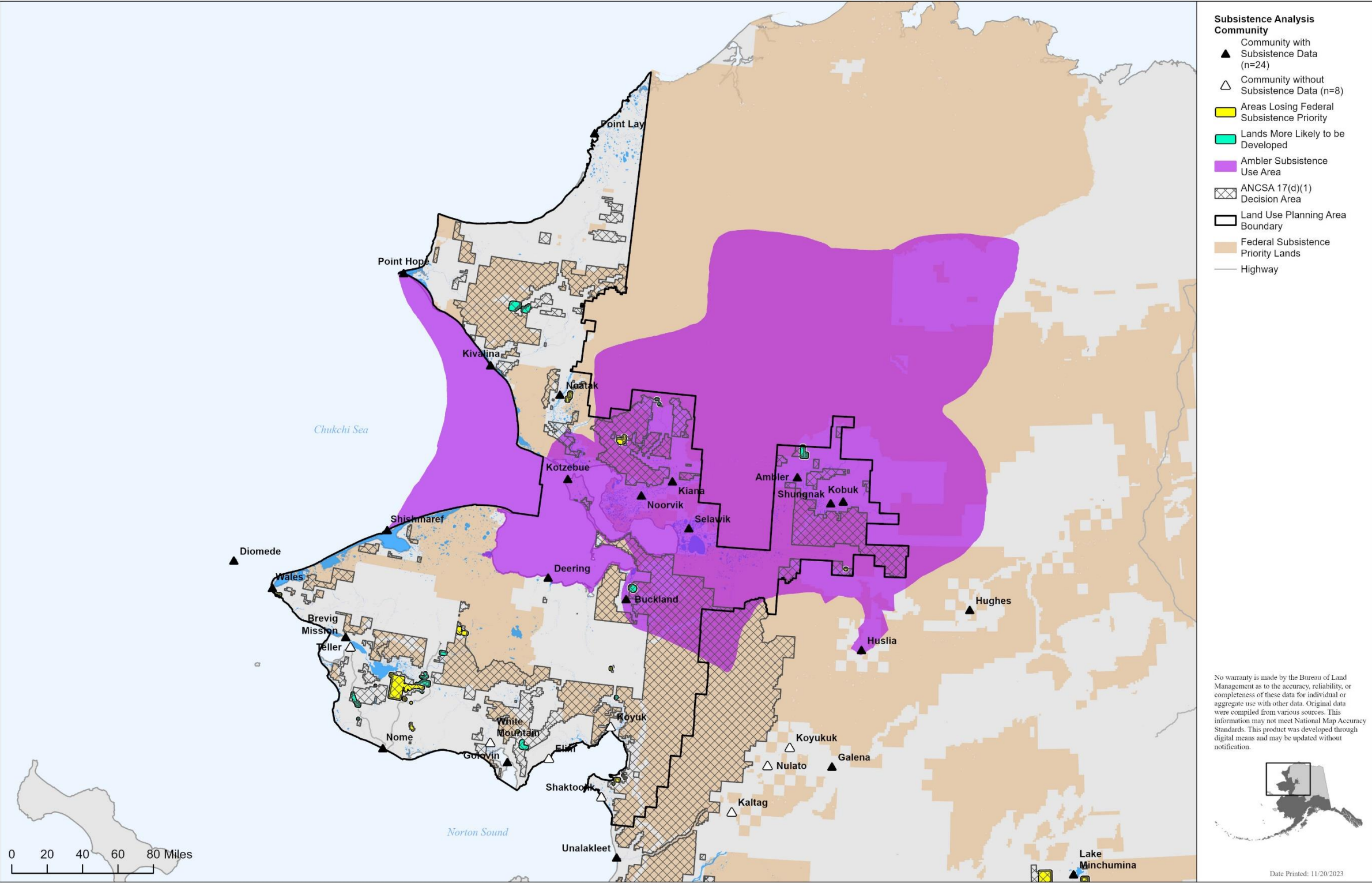

Map 1. Ambler subsistence use areas, Kobuk-Seward Peninsula planning area.

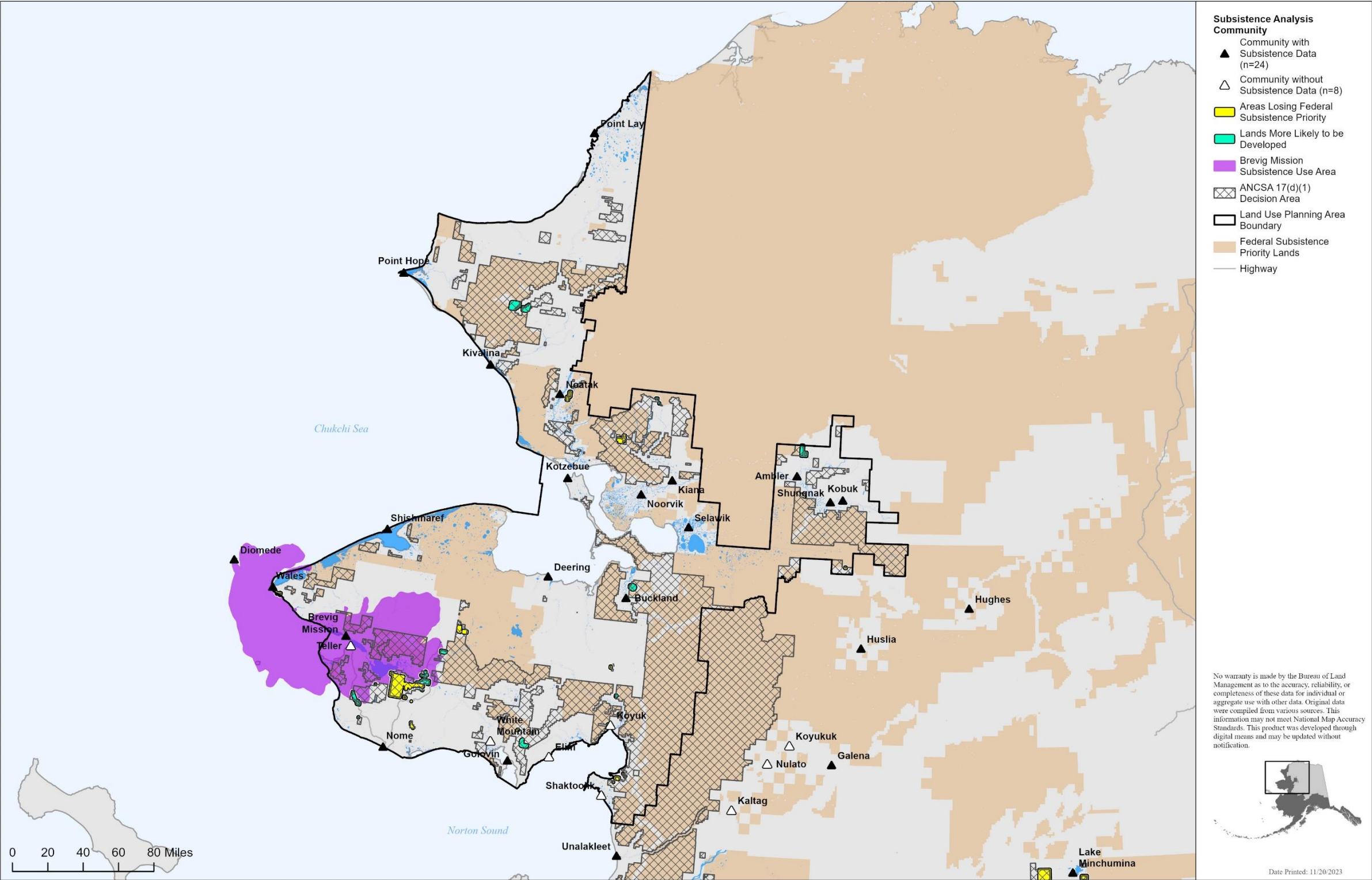

Map 2. Brevig Mission subsistence use areas, Kobuk-Seward Peninsula planning area.

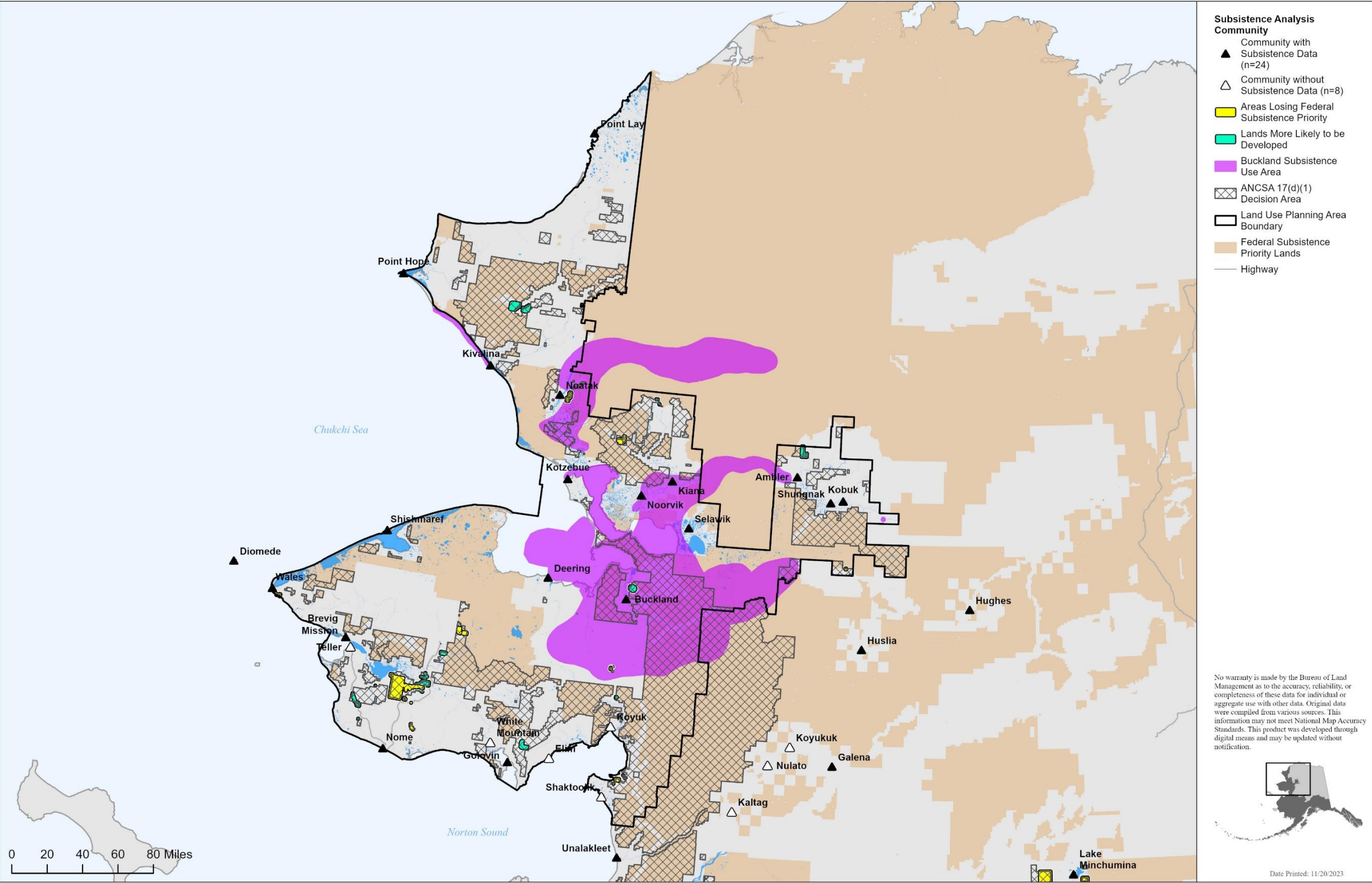

Map 3. Buckland subsistence use areas, Kobuk-Seward Peninsula planning area.

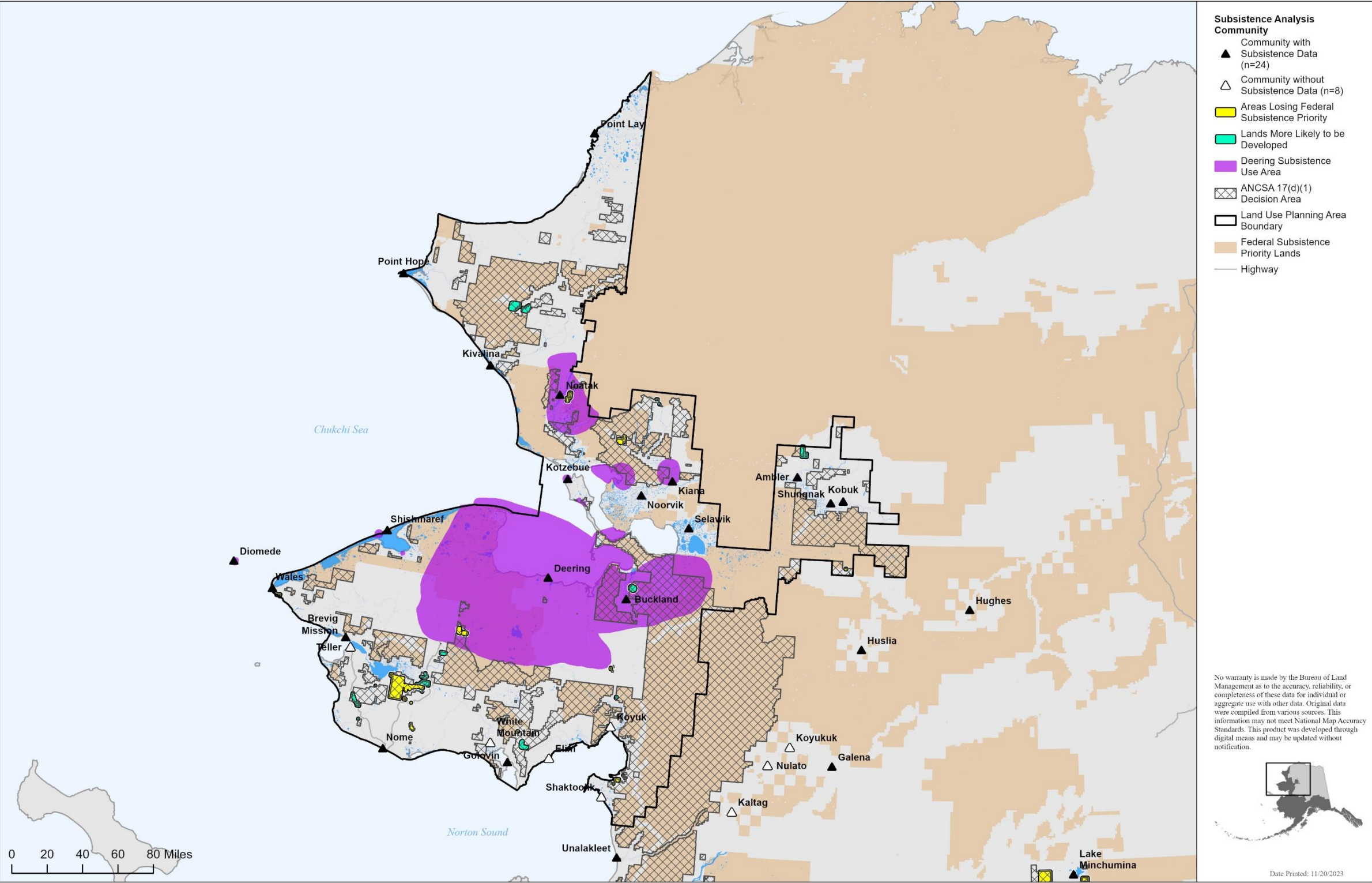

Map 4. Deering subsistence use areas, Kobuk-Seward Peninsula planning area.

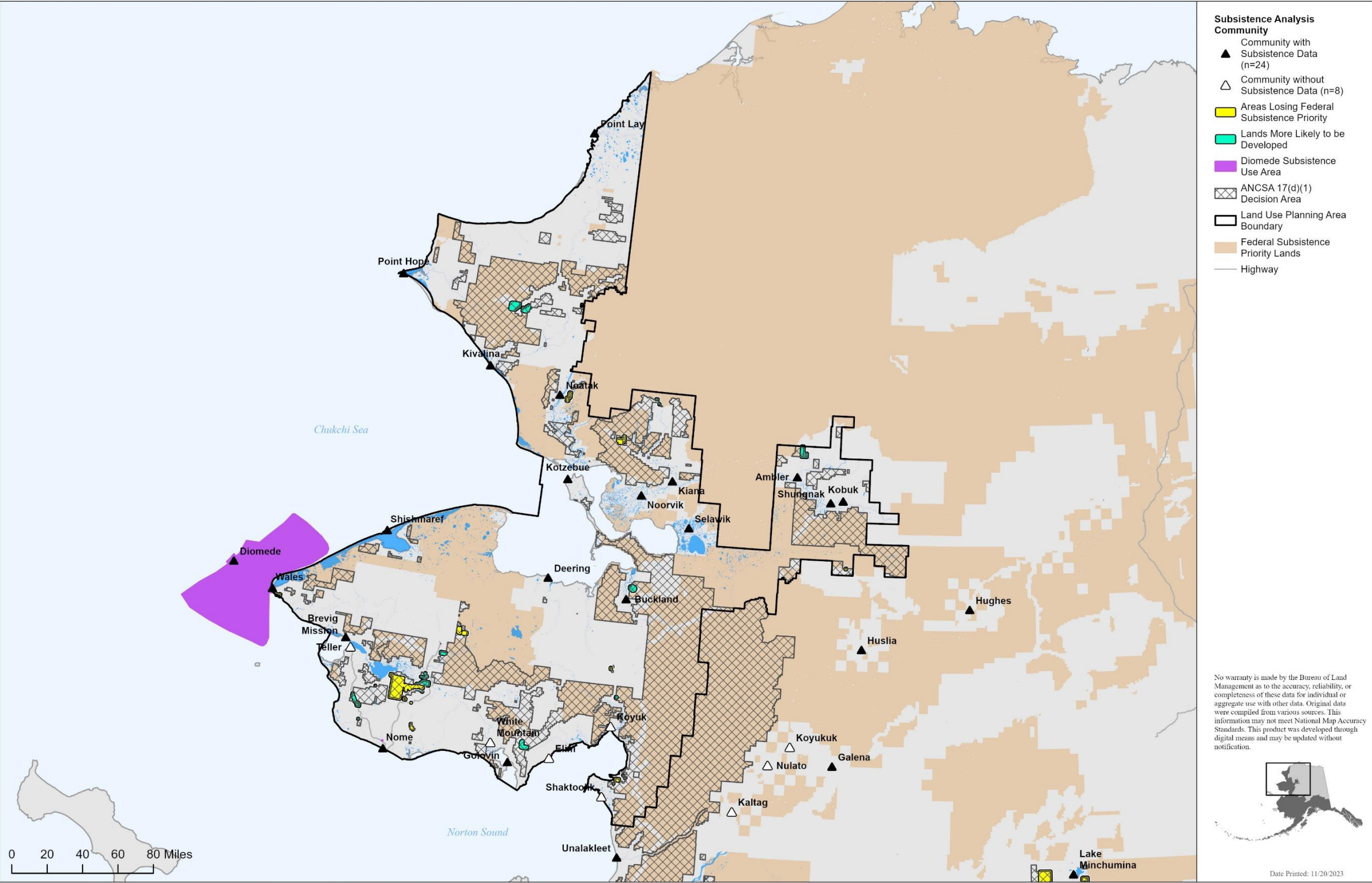

Map 5. Diomedes subsistence use areas, Kobuk-Seward Peninsula planning area.

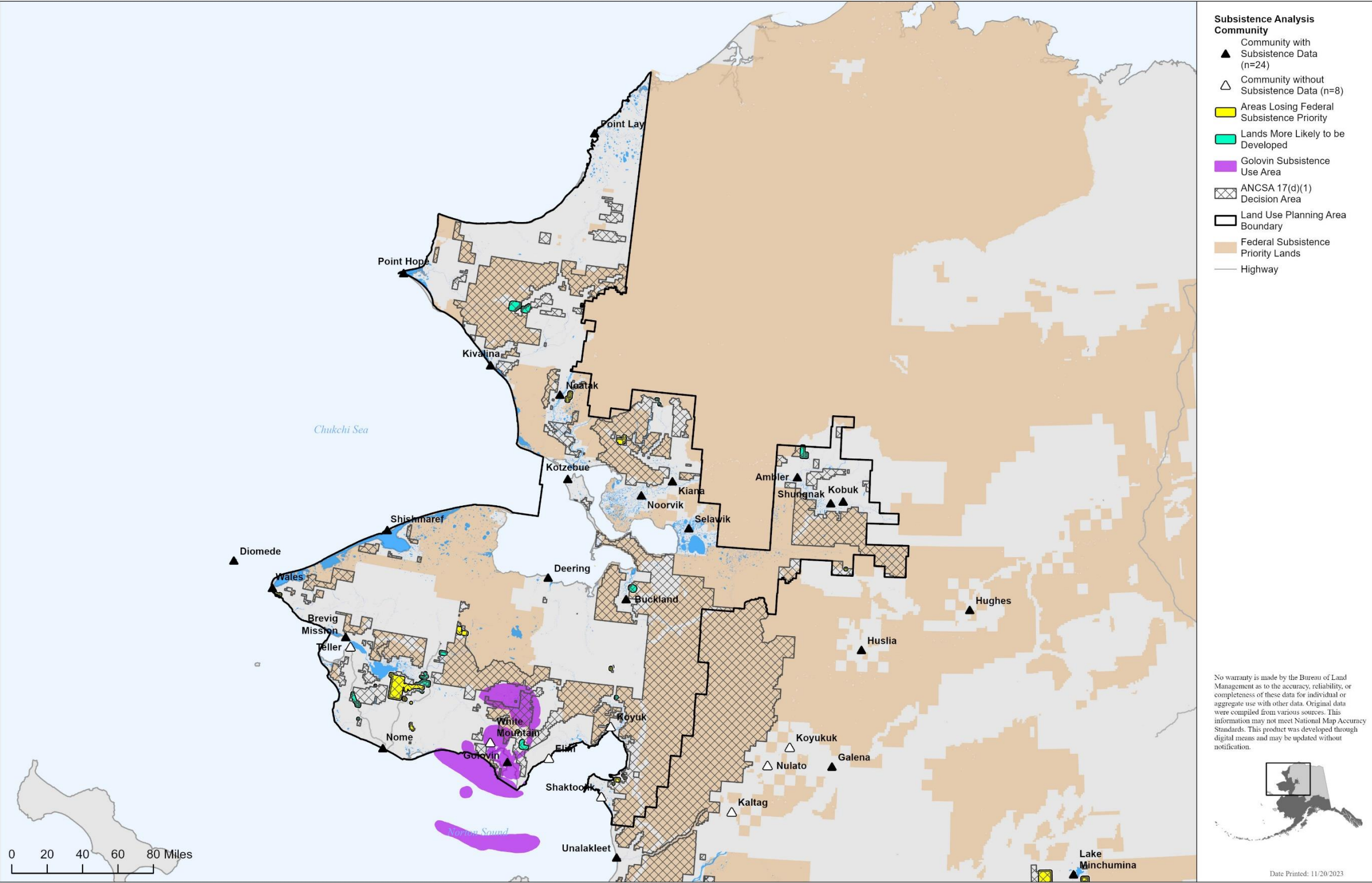

Map 6. Golovin subsistence use areas, Kobuk-Seward Peninsula planning area.

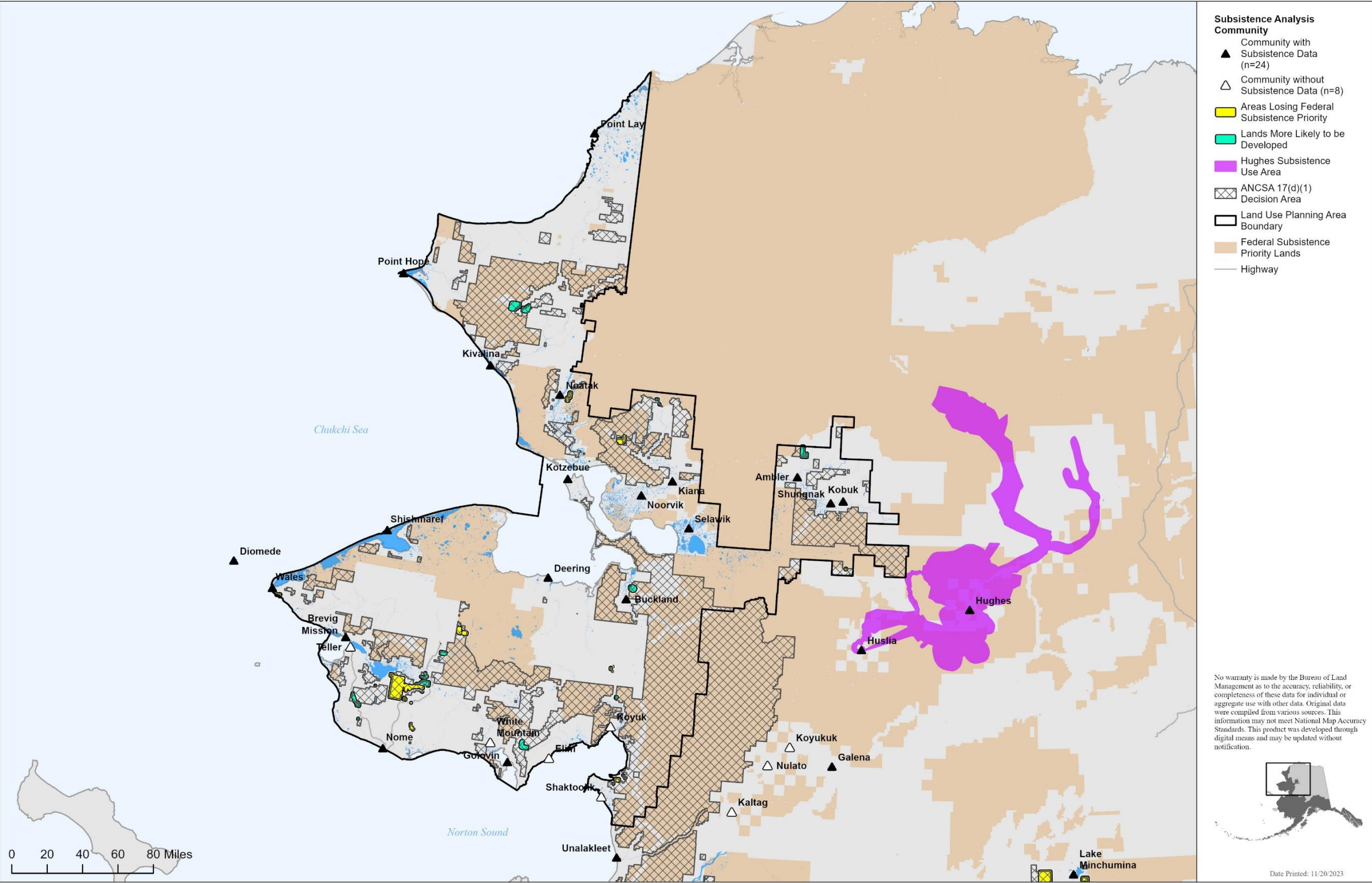

Map 7. Hughes subsistence use areas, Kobuk-Seward Peninsula planning area.

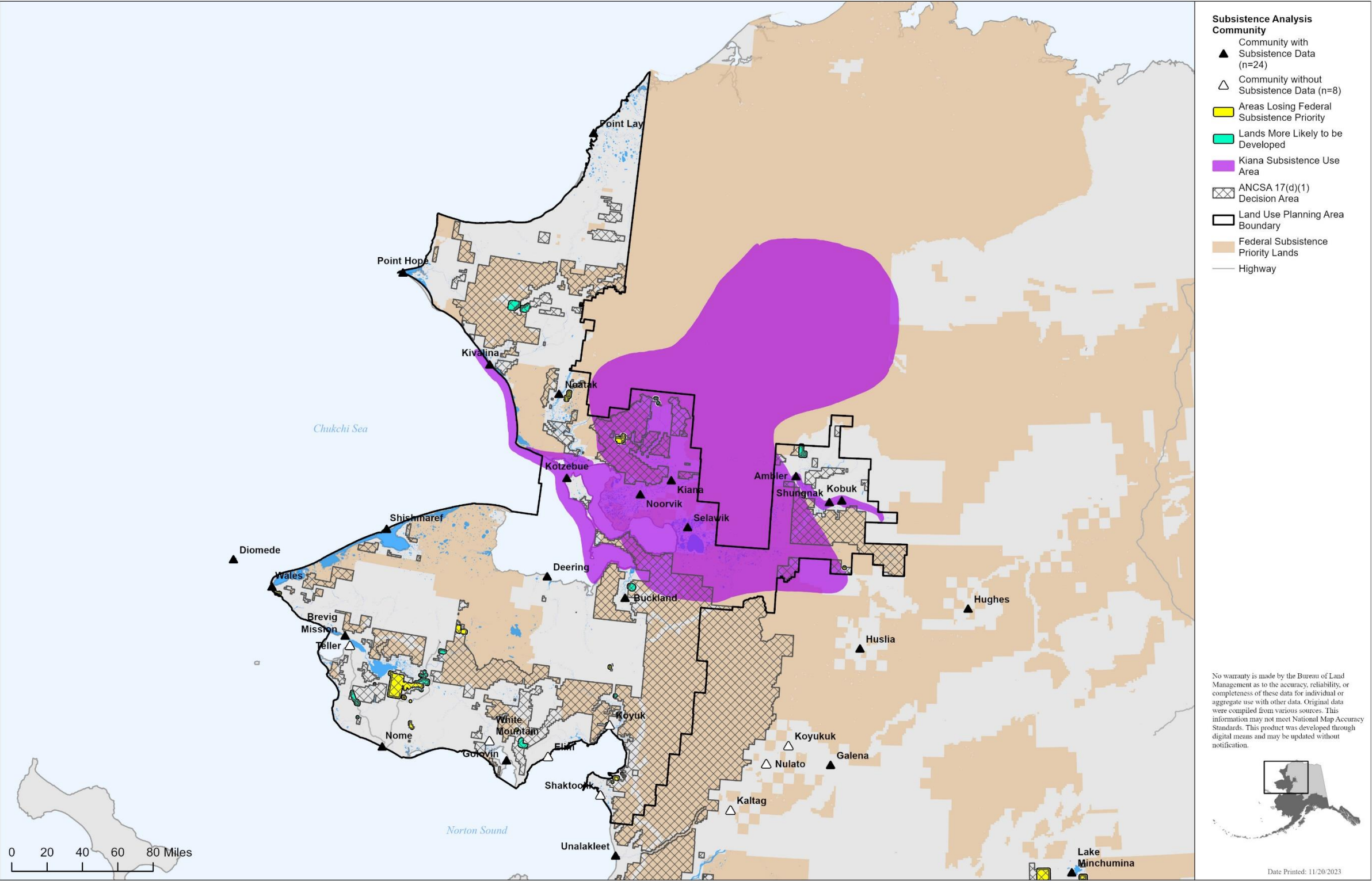

Map 8. Kiana subsistence use areas, Kobuk-Seward Peninsula planning area.

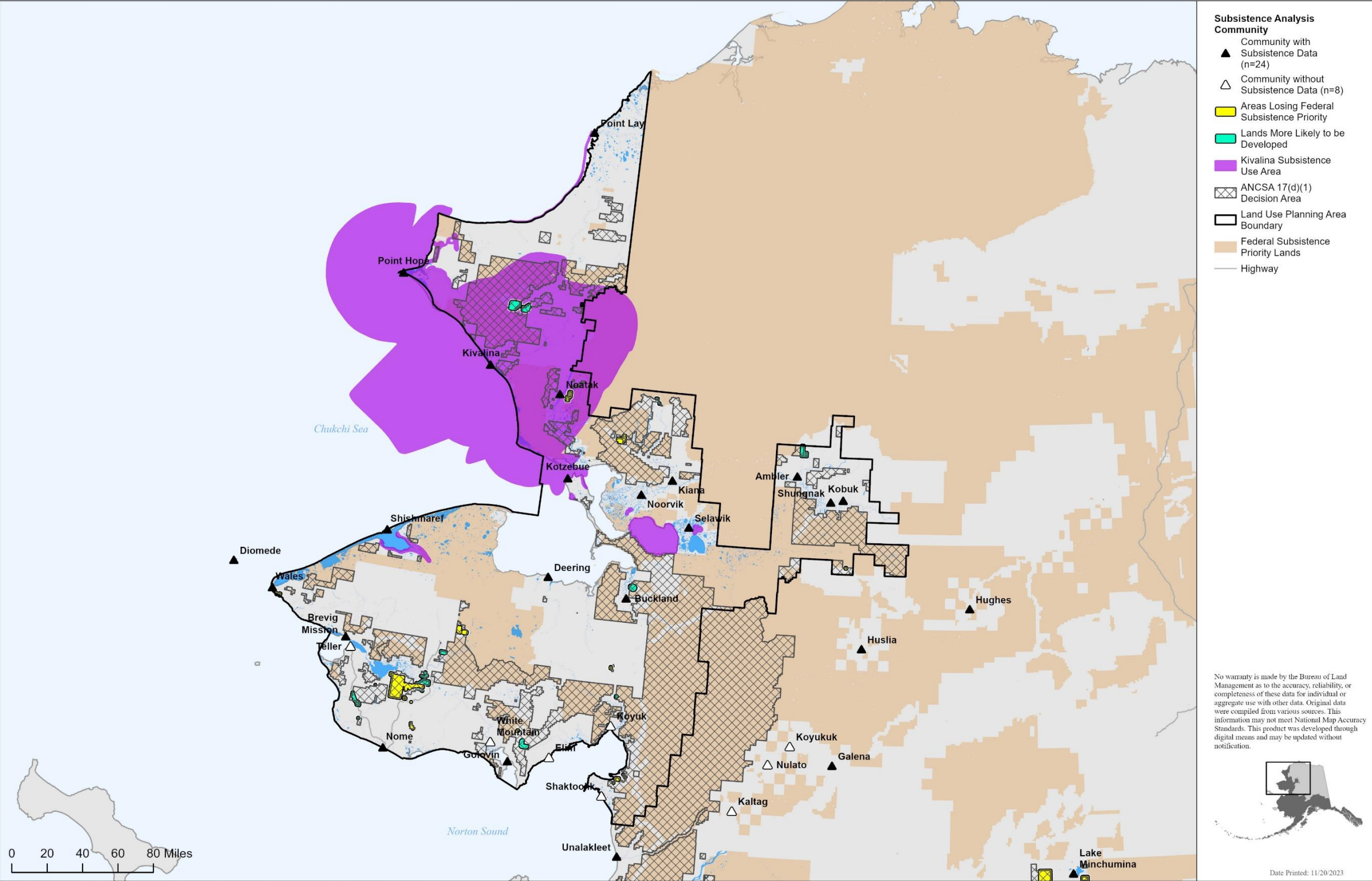

Map 9. Kivalina subsistence use areas, Kobuk-Seward Peninsula planning area.

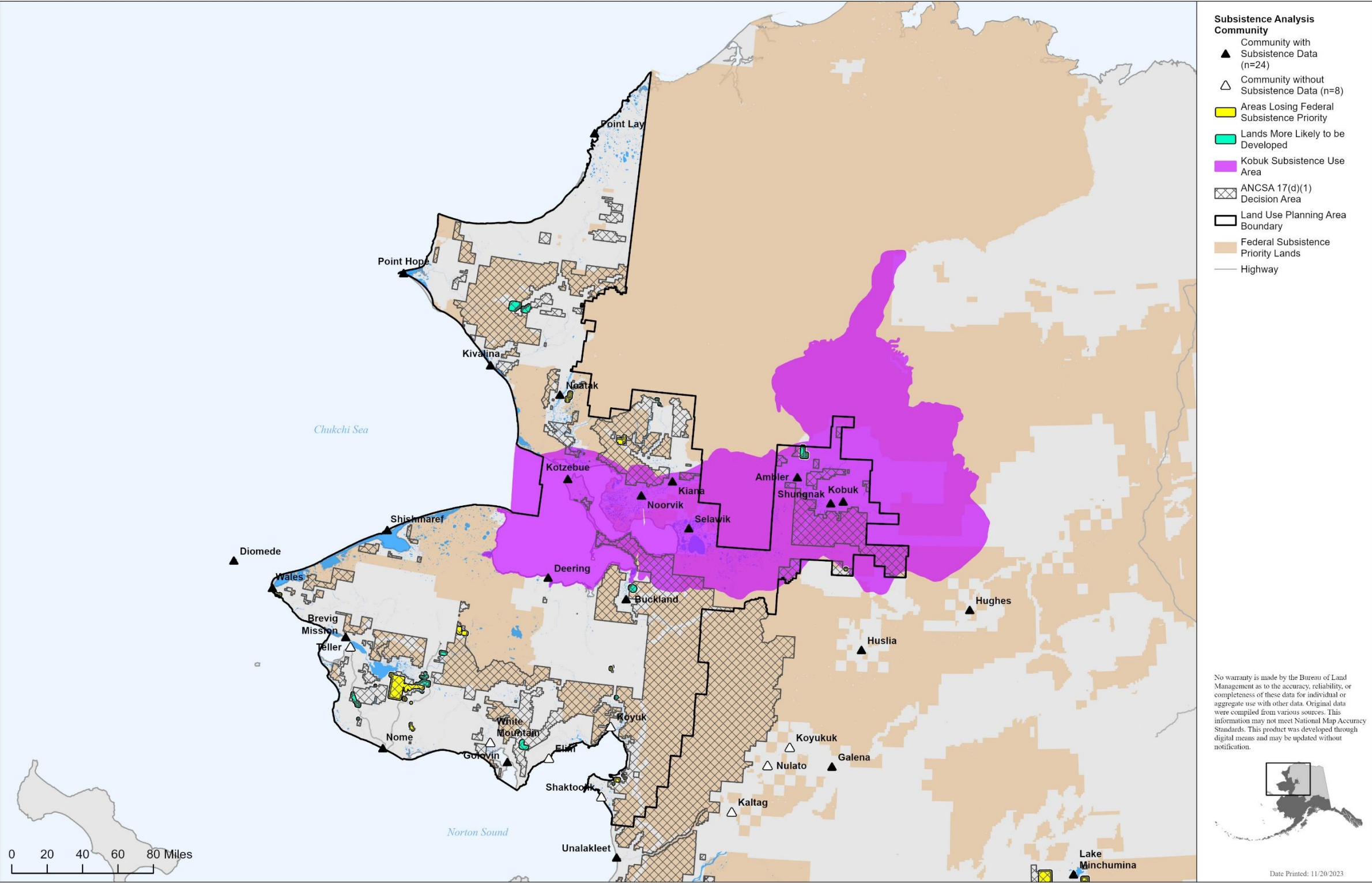

Map 10. Kobuk subsistence use areas, Kobuk-Seward Peninsula planning area.

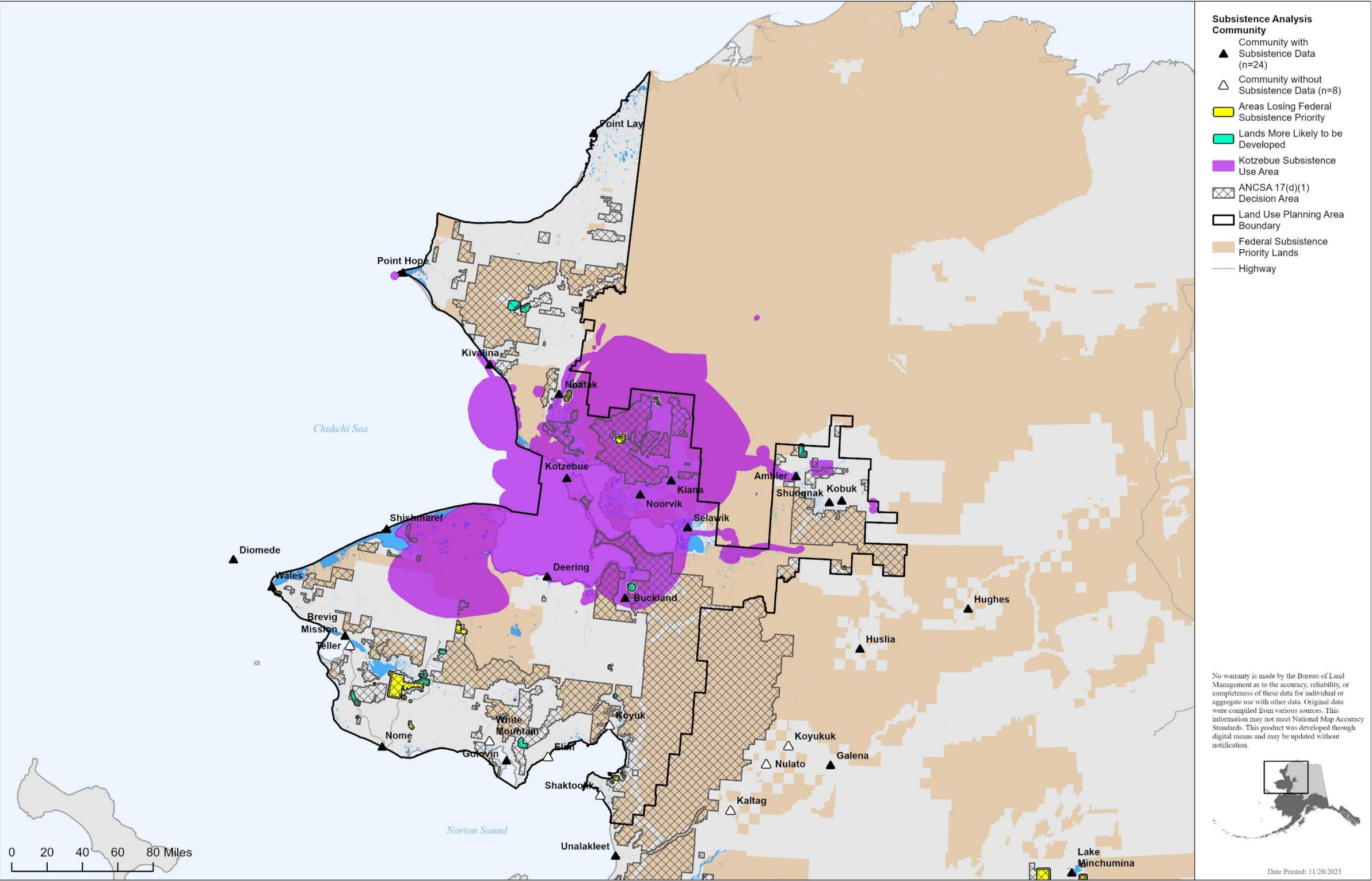

Map 11. Kotzebue subsistence use areas, Kobuk-Seward Peninsula planning area.

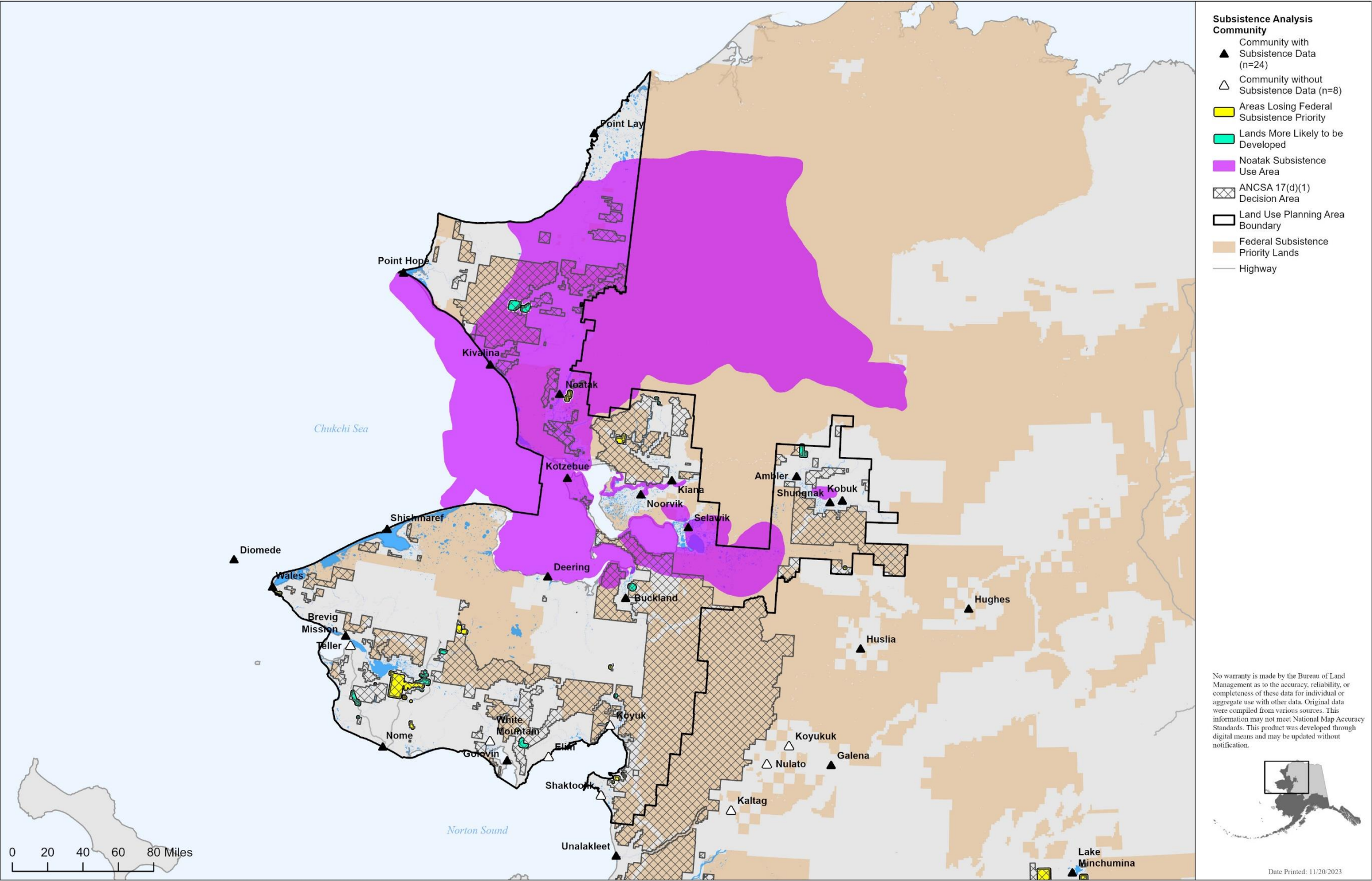

Map 12. Noatak subsistence use areas, Kobuk-Seward Peninsula planning area.

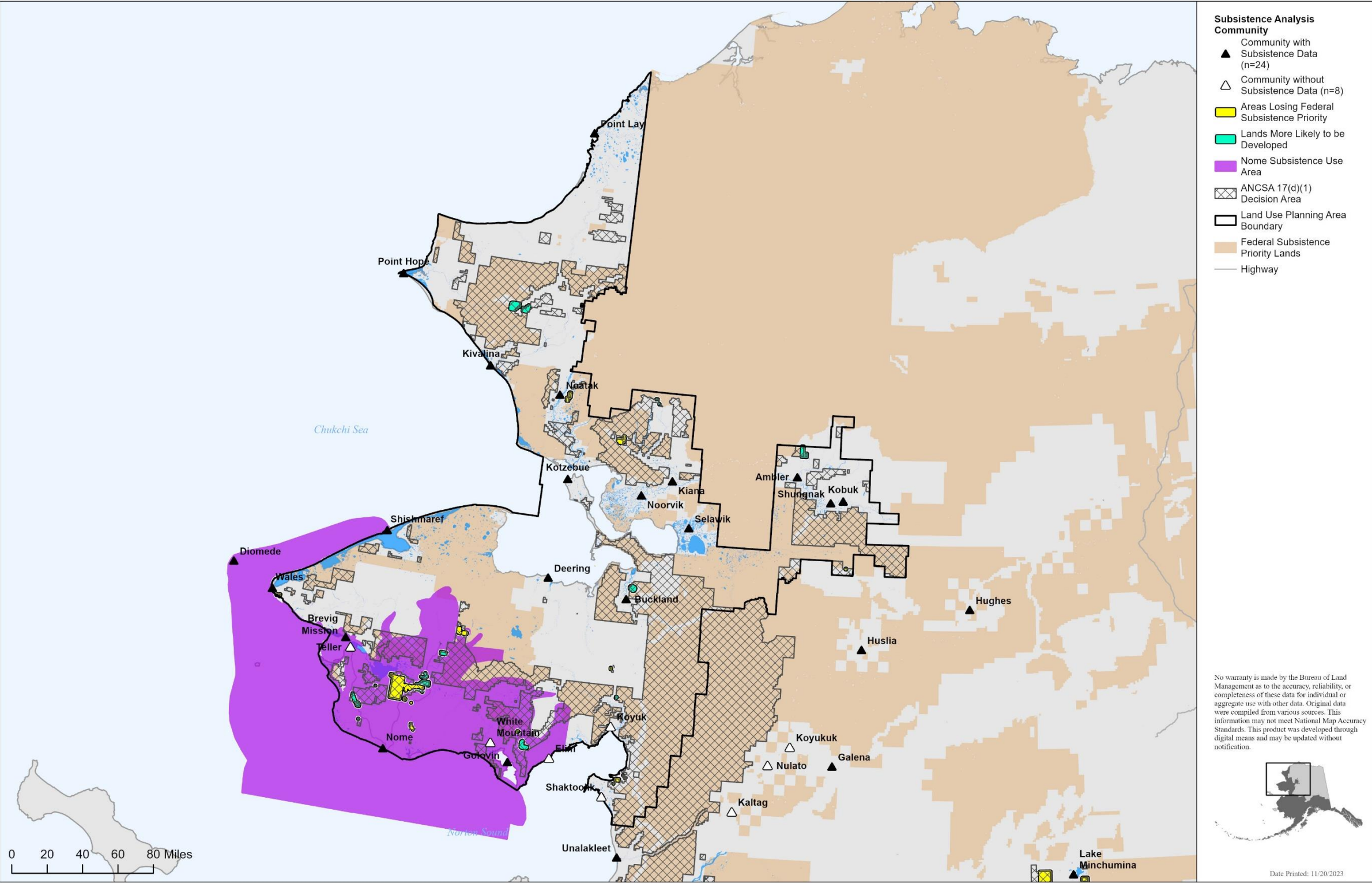

Map 13. Nome subsistence use areas, Kobuk-Seward Peninsula planning area.

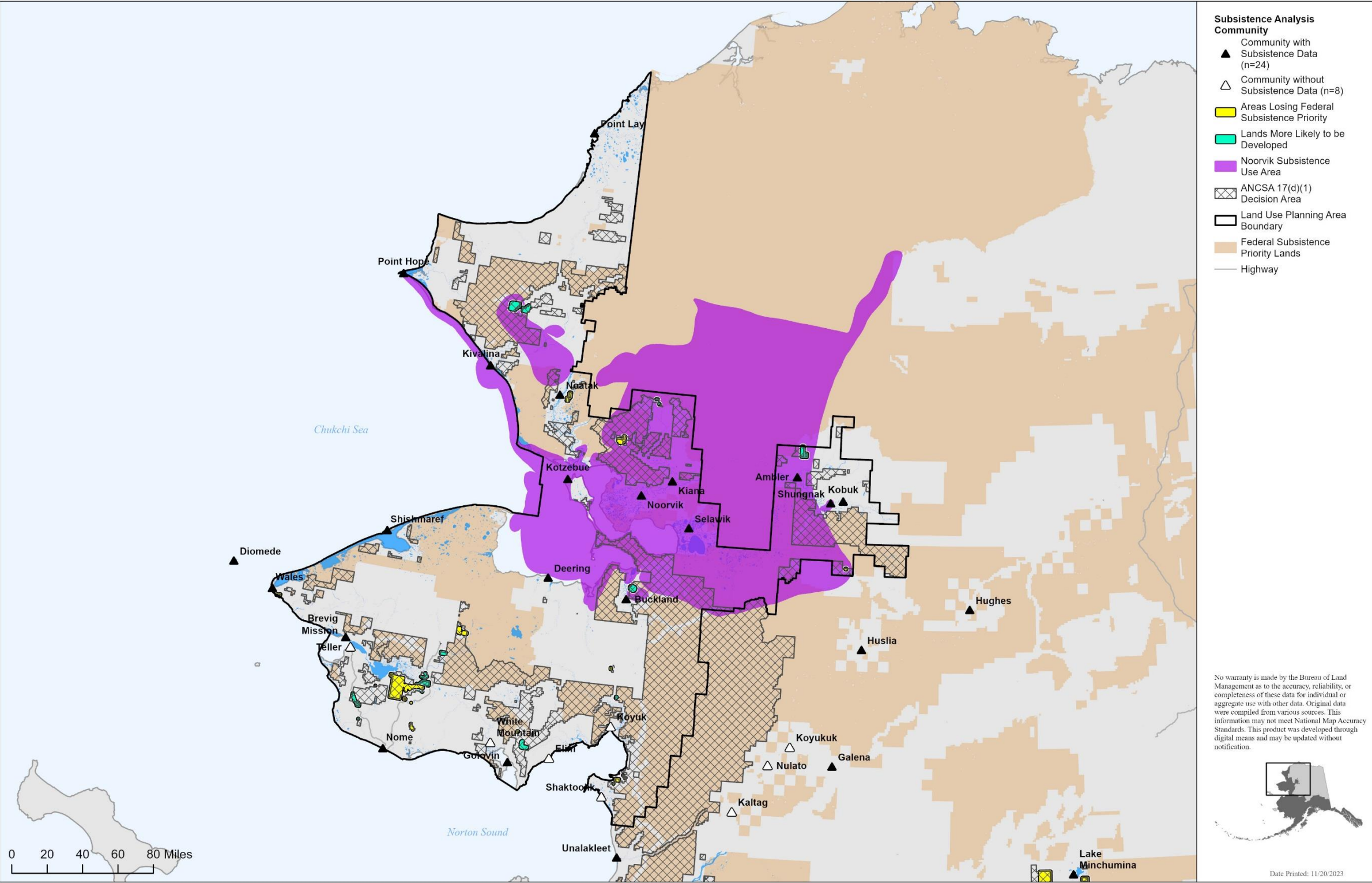

Map 14. Noorvik subsistence use areas, Kobuk-Seward Peninsula planning area.



U.S. DEPARTMENT OF THE INTERIOR | BUREAU OF LAND MANAGEMENT | ALASKA | ANCSA 17(d)(1) WITHDRAWALS ENVIRONMENTAL IMPACT STATEMENT

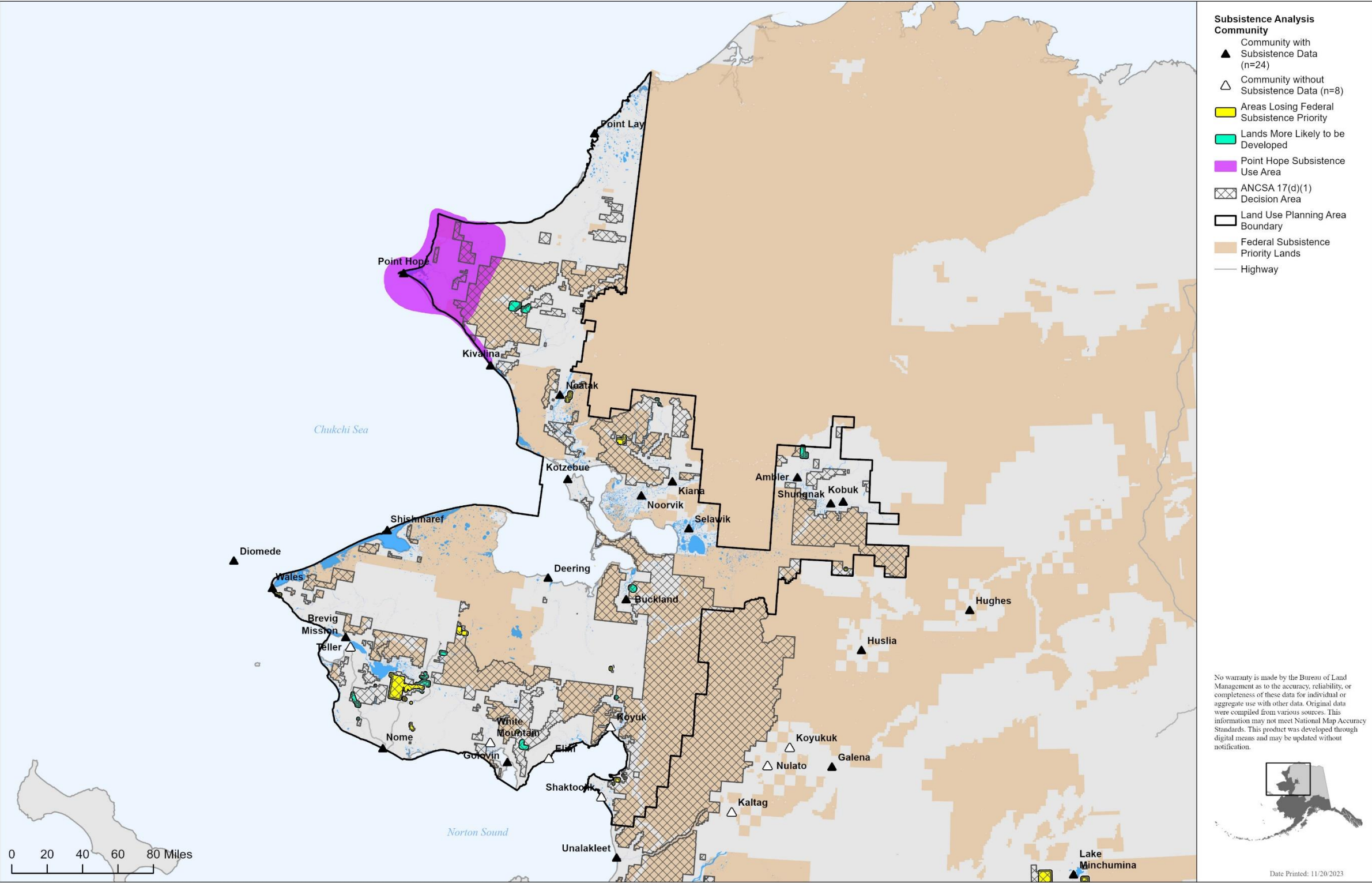

Map 15. Point Hope subsistence use areas, Kobuk-Seward Peninsula planning area.

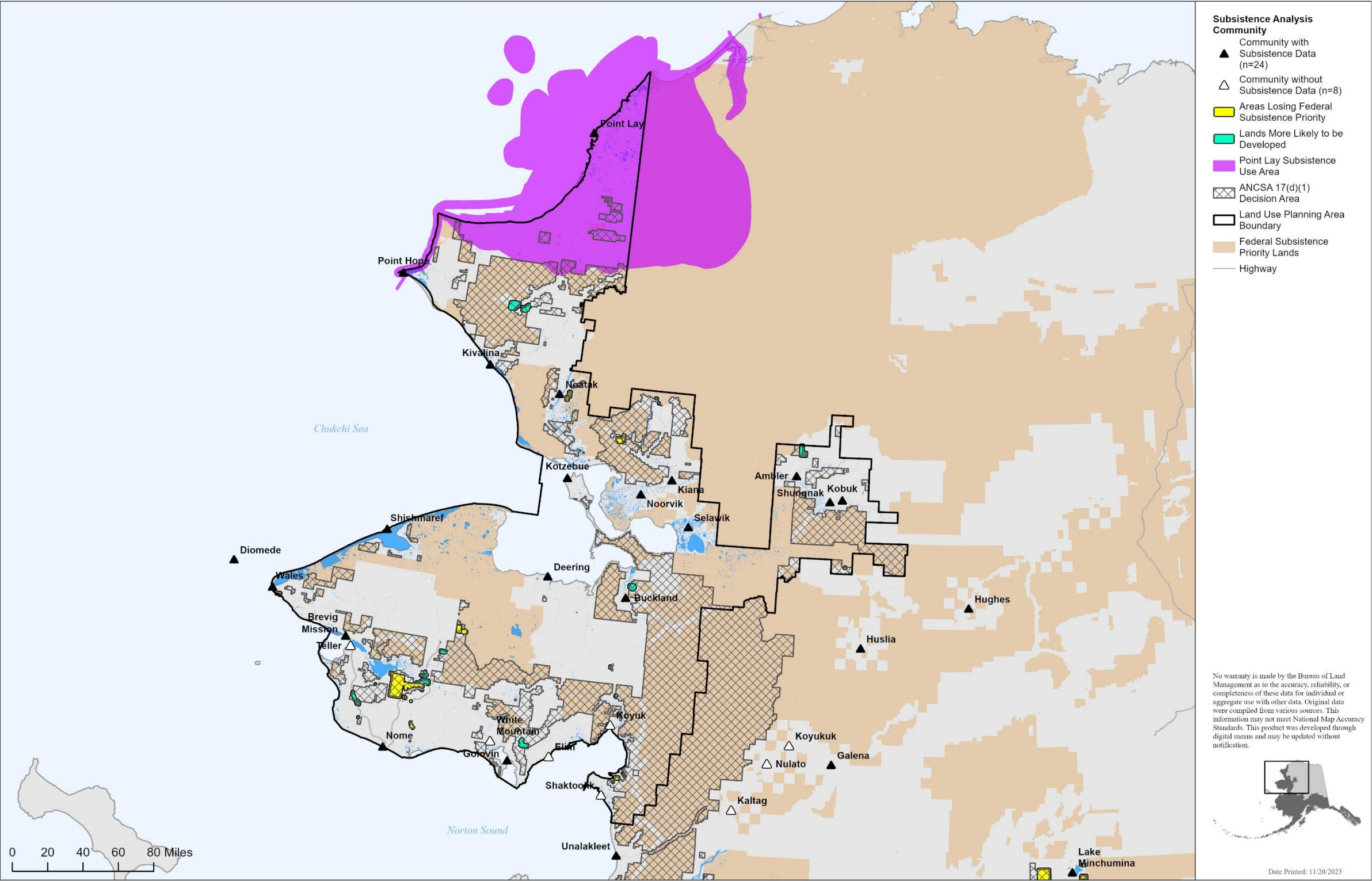

Map 16. Point Lay subsistence use areas, Kobuk-Seward Peninsula planning area.

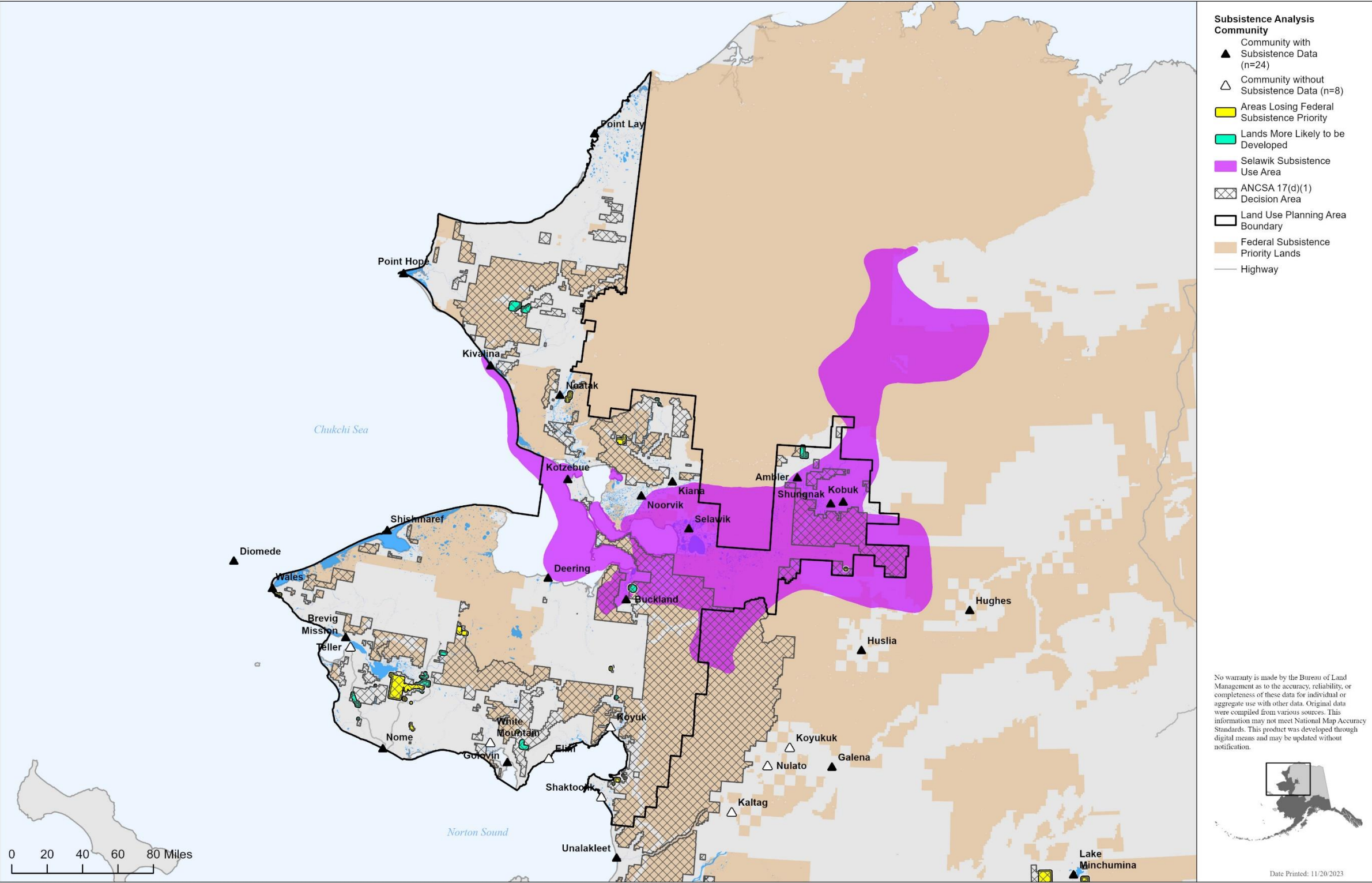

Map 17. Selawik subsistence use areas, Kobuk-Seward Peninsula planning area.

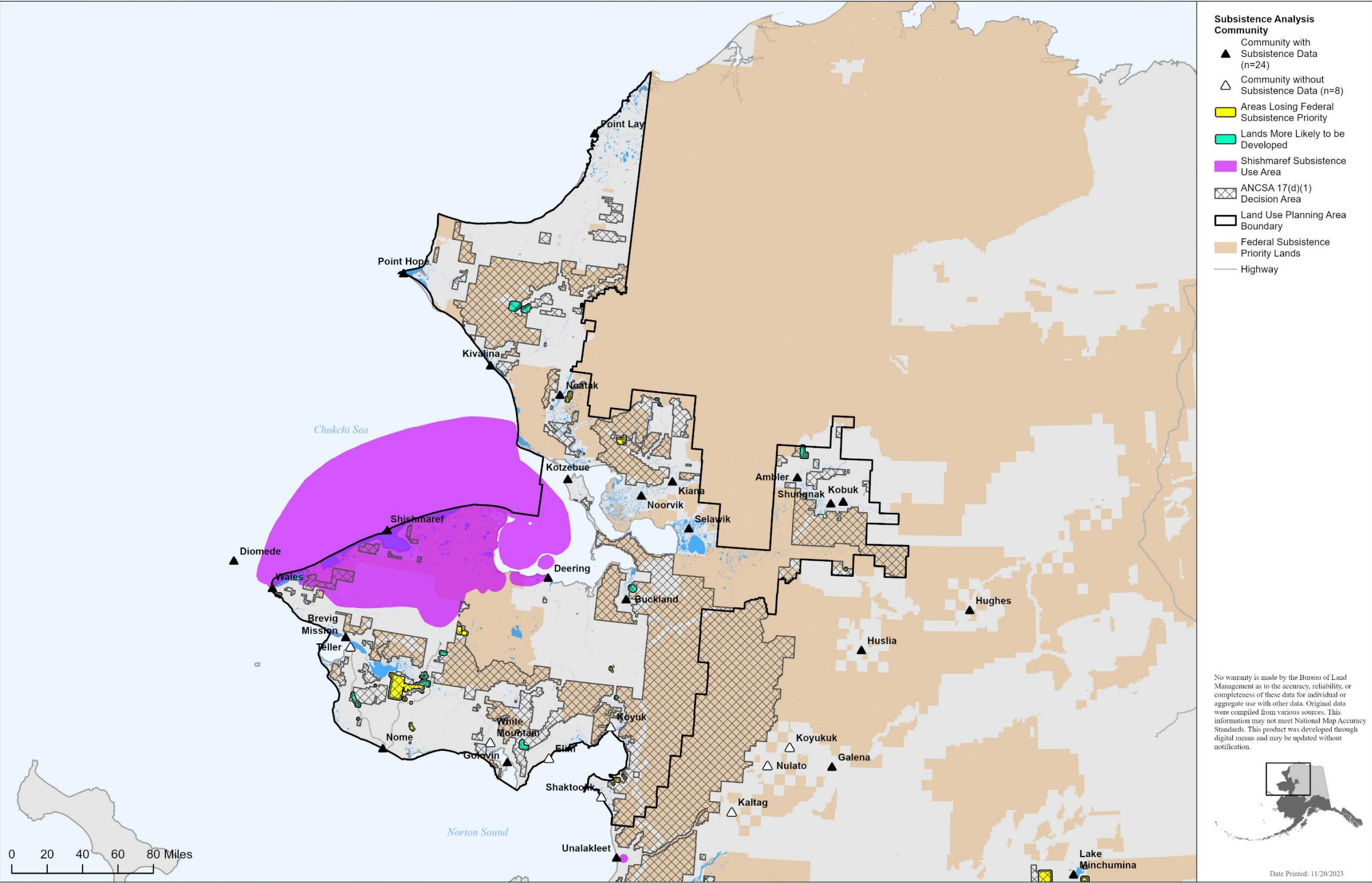

Map 18. Shishmaref subsistence use areas, Kobuk-Seward Peninsula planning area.

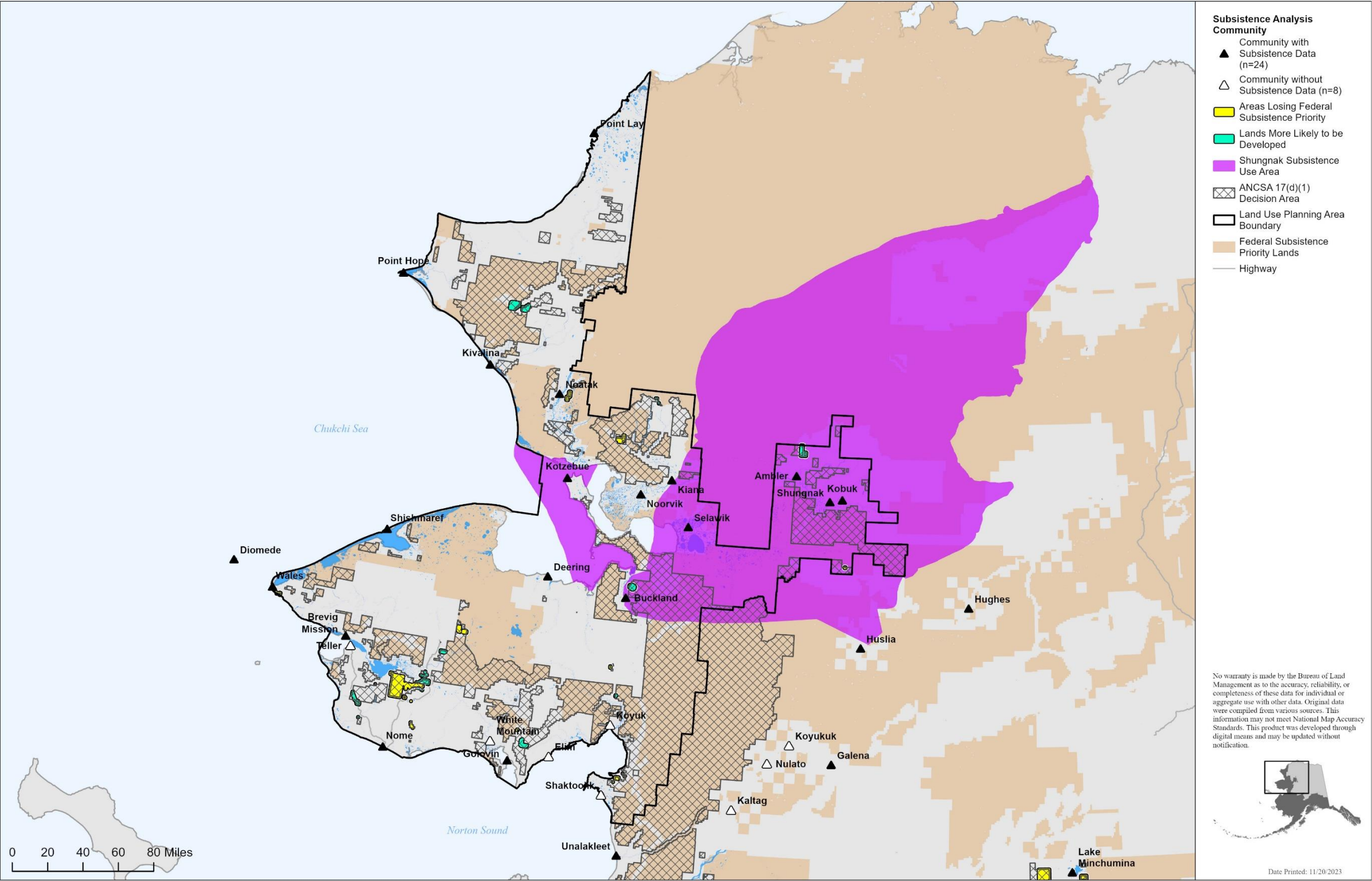

Map 19. Shungnak subsistence use areas, Kobuk-Seward Peninsula planning area.

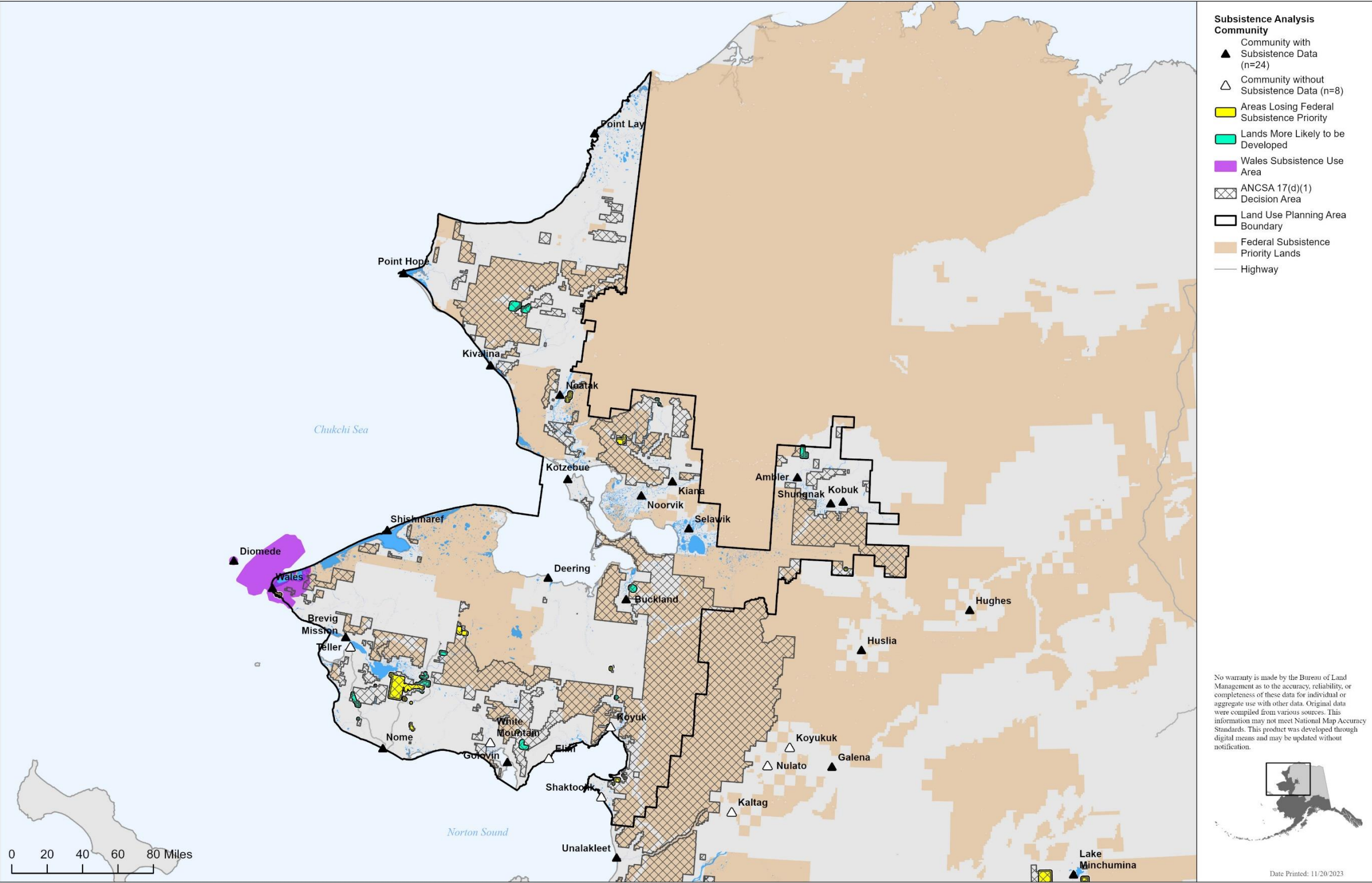

Map 20. Wales subsistence use areas, Kobuk-Seward Peninsula planning area.

Bering Sea-Western Interior

Subsistence use areas for subsistence analysis communities in the Bering Sea-Western Interior planning area are provided on Maps 21 through 34.

This page intentionally left blank.

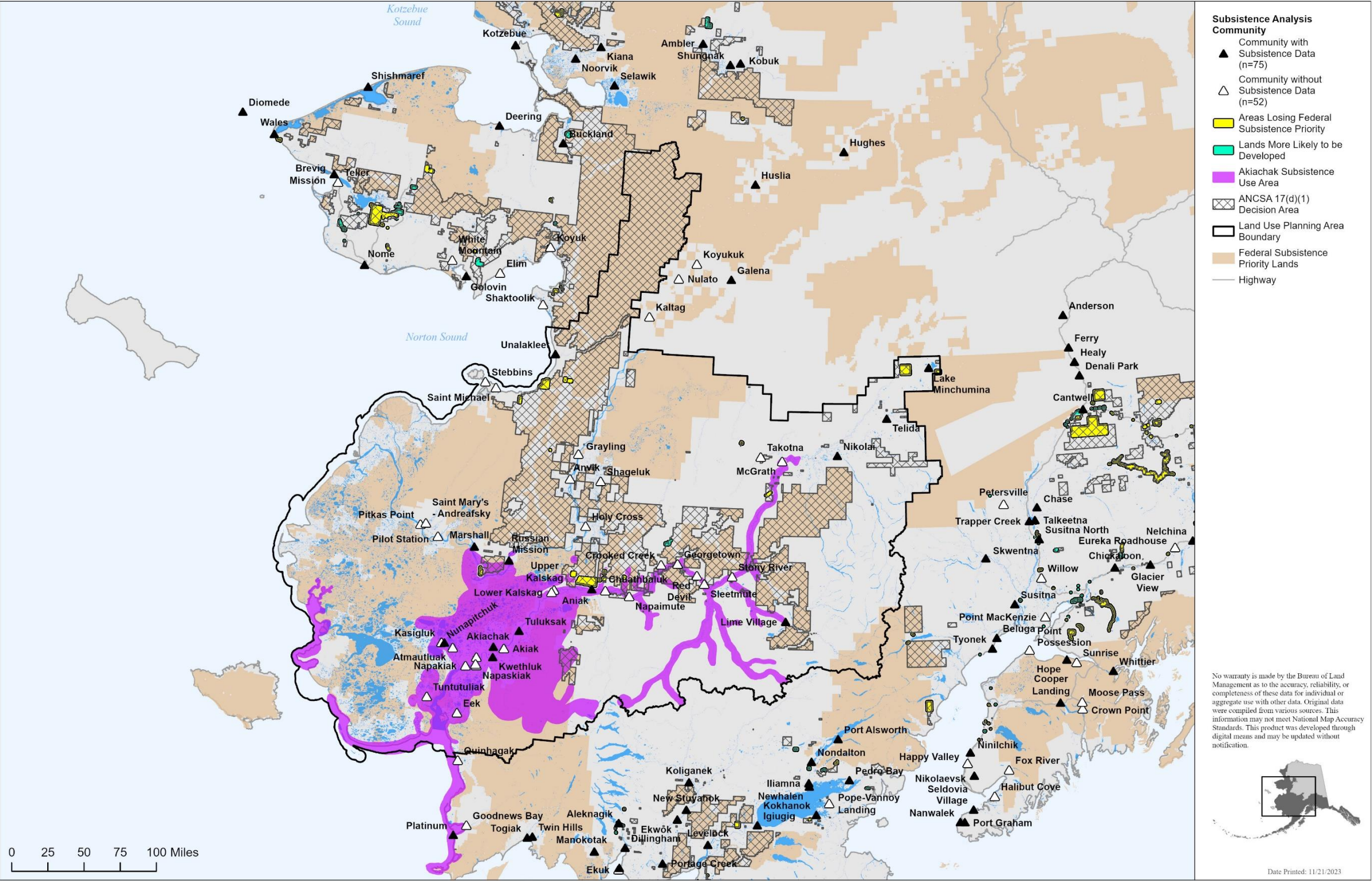

Map 21. Akiachak subsistence use areas, Bering Sea-Western Interior planning area.

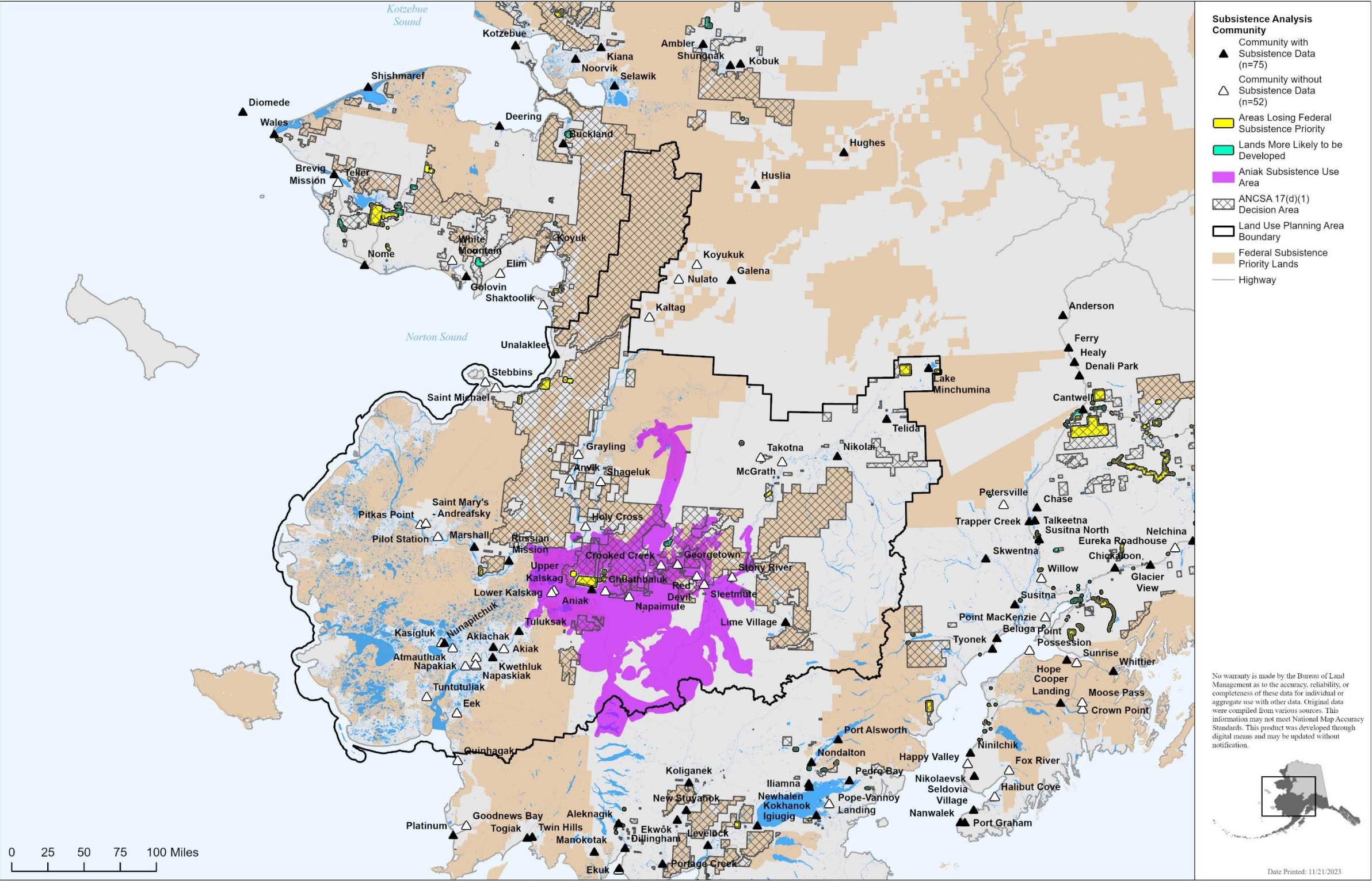

Map 22. Aniak subsistence use areas, Bering Sea-Western Interior planning area.

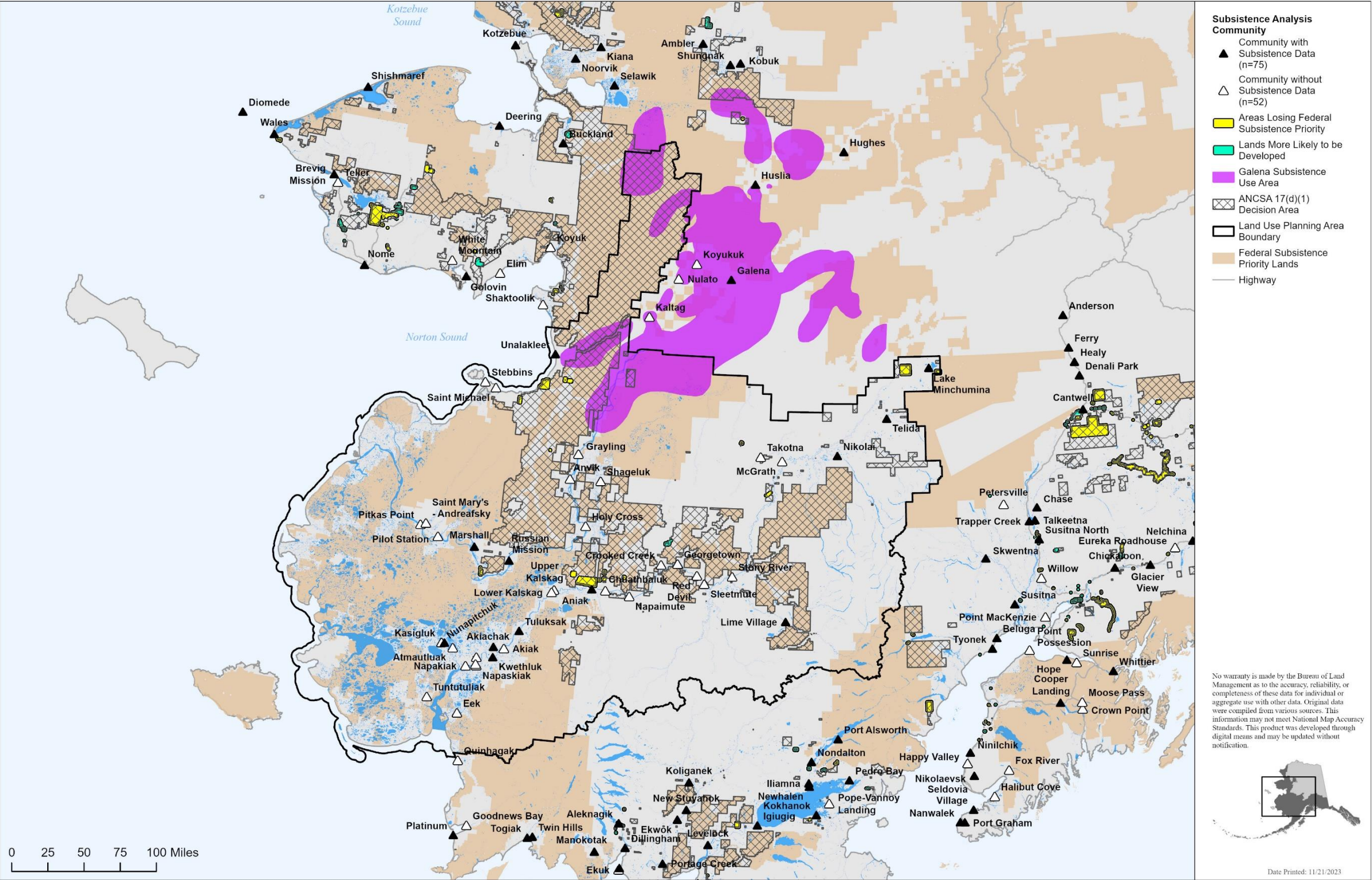

Map 23. Galena subsistence use areas, Bering Sea-Western Interior planning area.

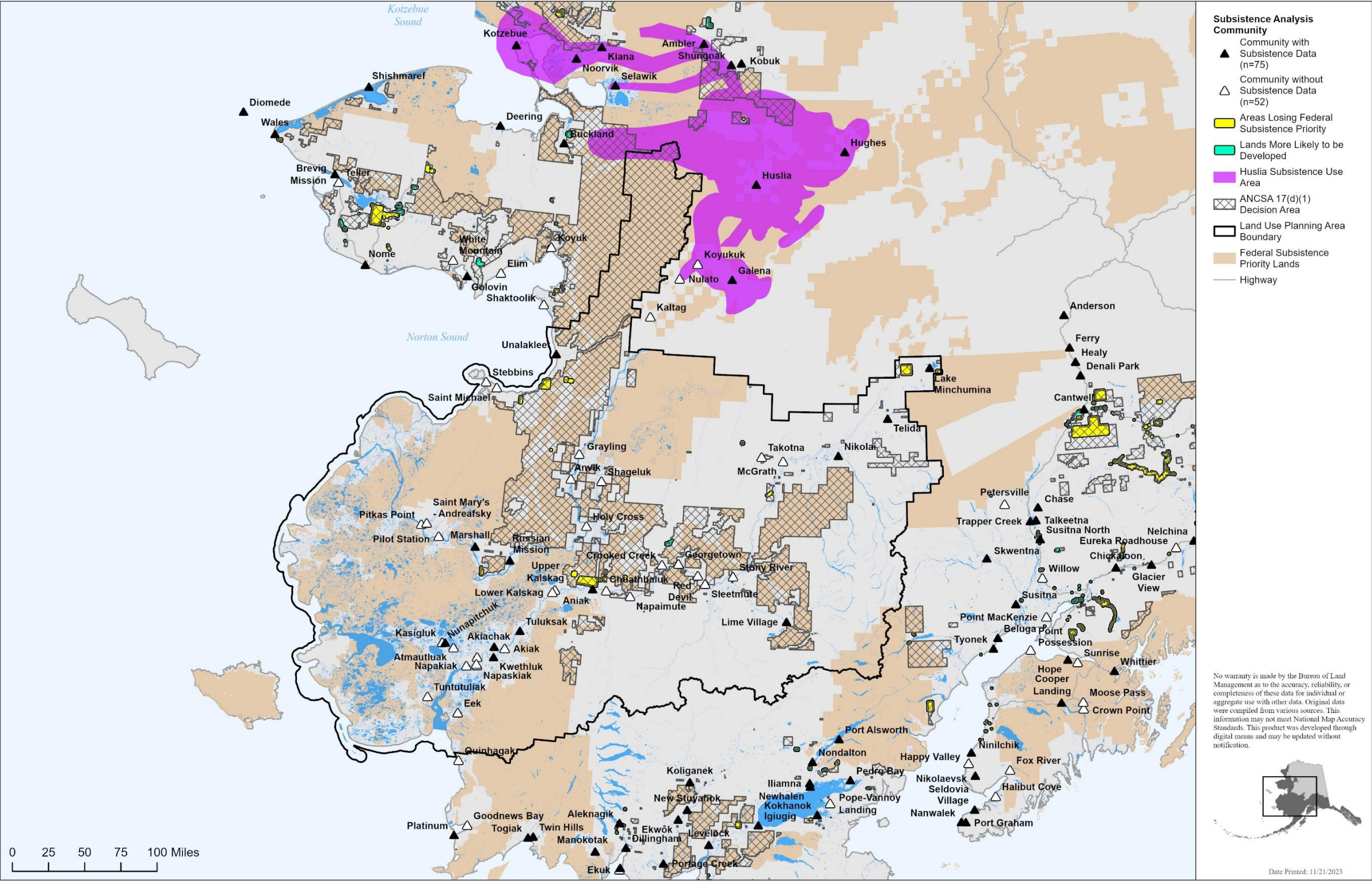

Map 24. Huslia subsistence use areas, Bering Sea-Western Interior planning area.

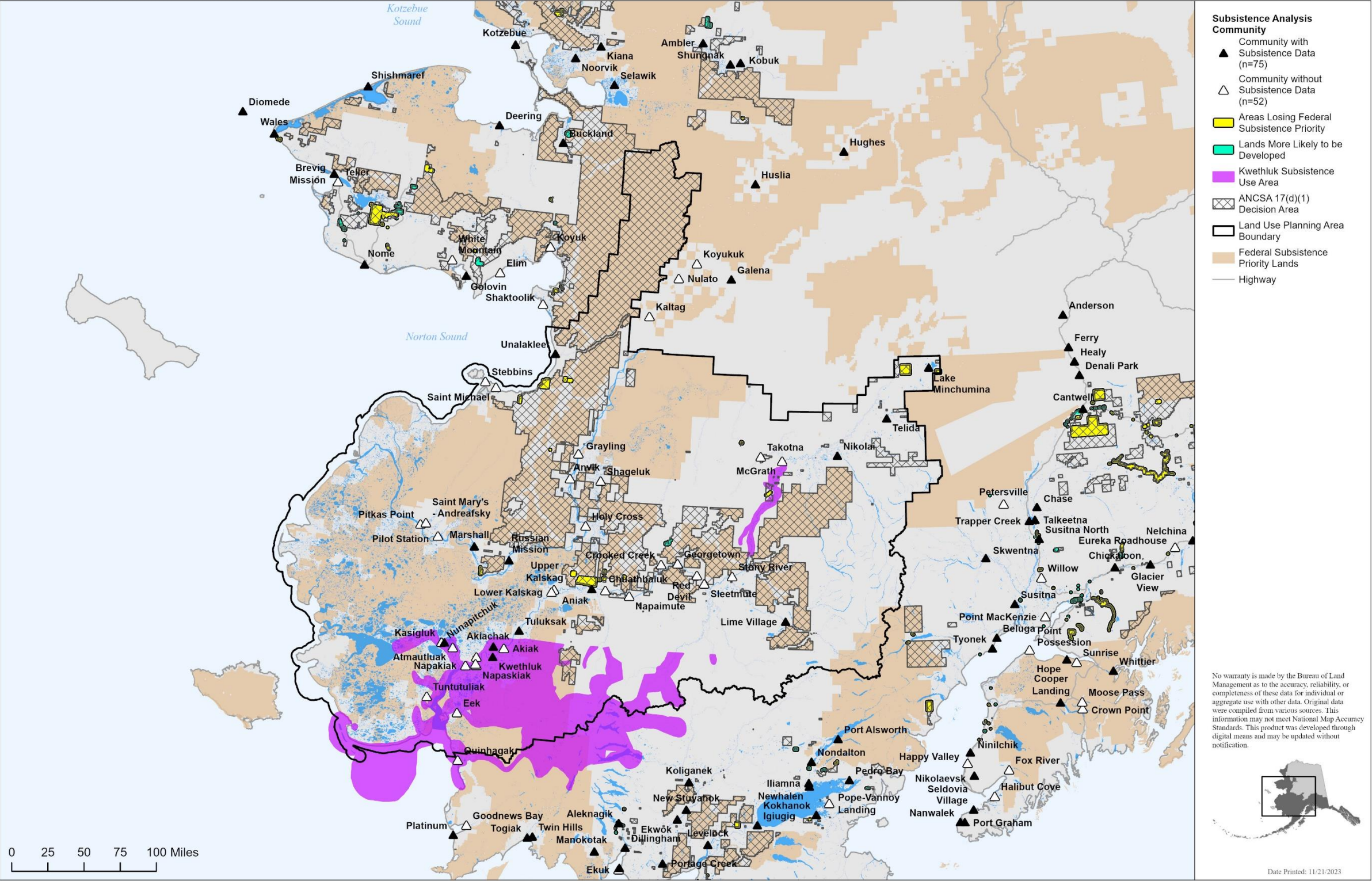

Map 25. Kwethluk subsistence use areas, Bering Sea-Western Interior planning area.

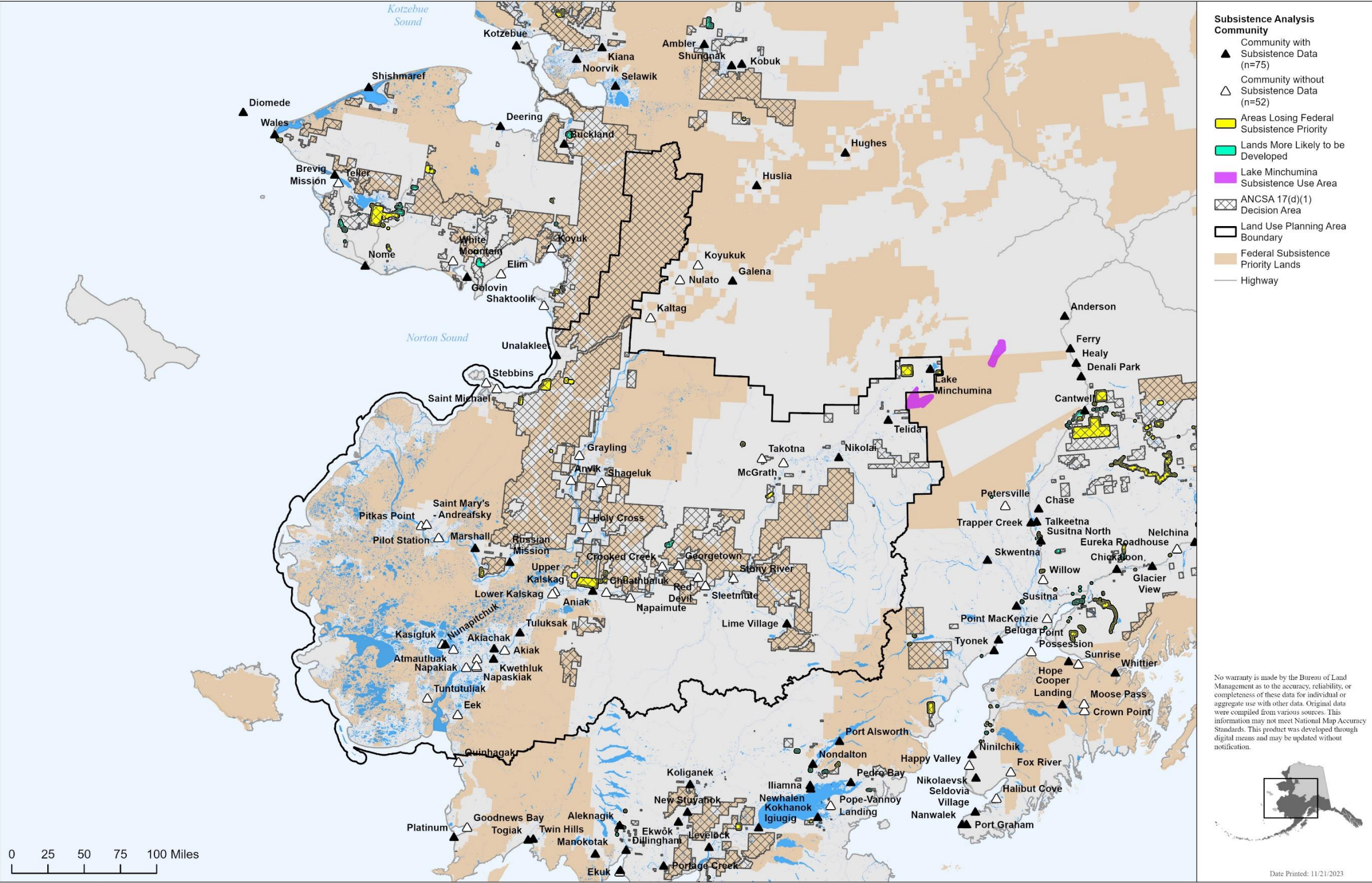

Map 26. Lake Minchumina subsistence use areas, Bering Sea-Western Interior planning area.

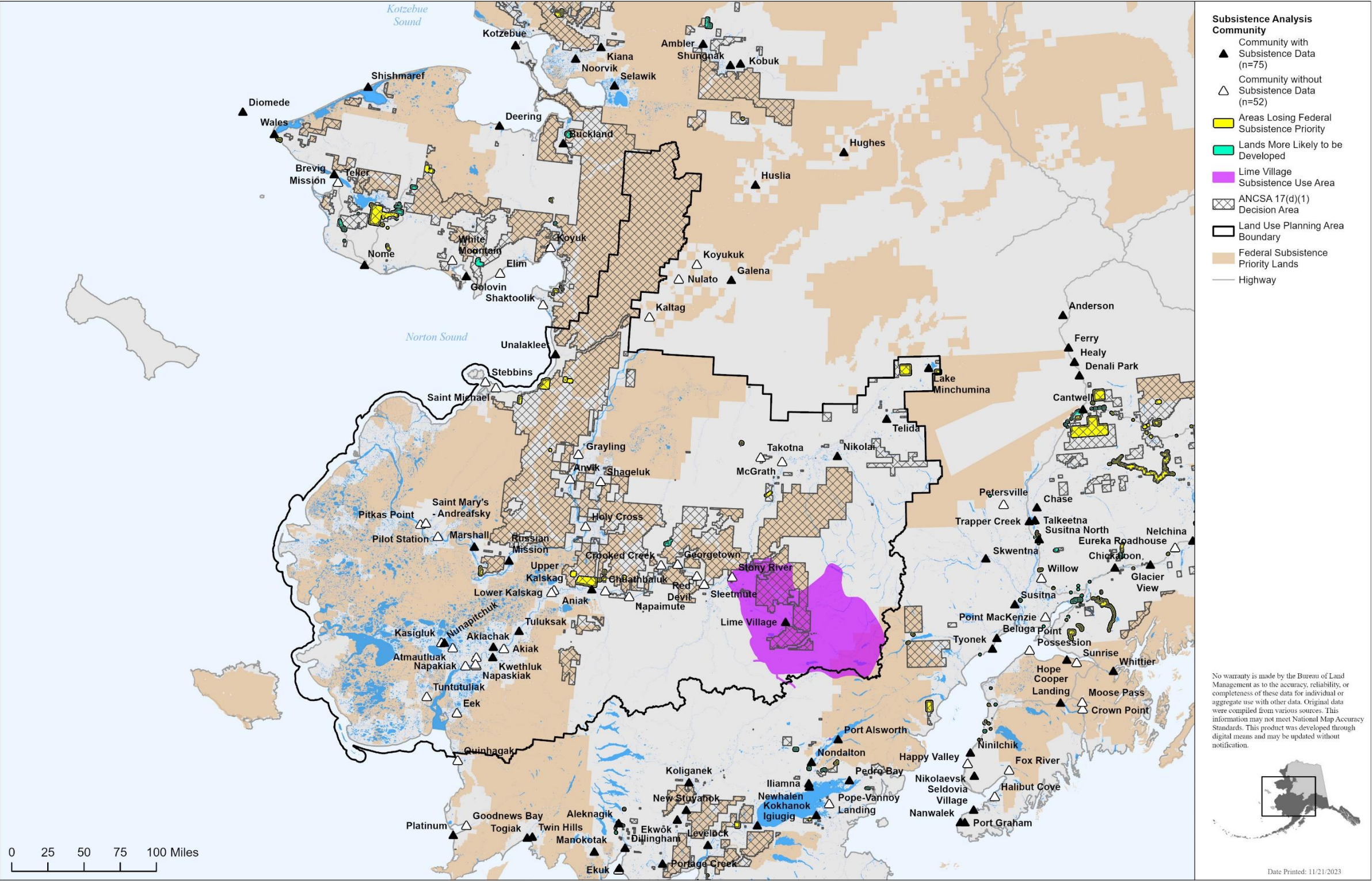

Map 27. Lime Village subsistence use areas, Bering Sea-Western Interior planning area.

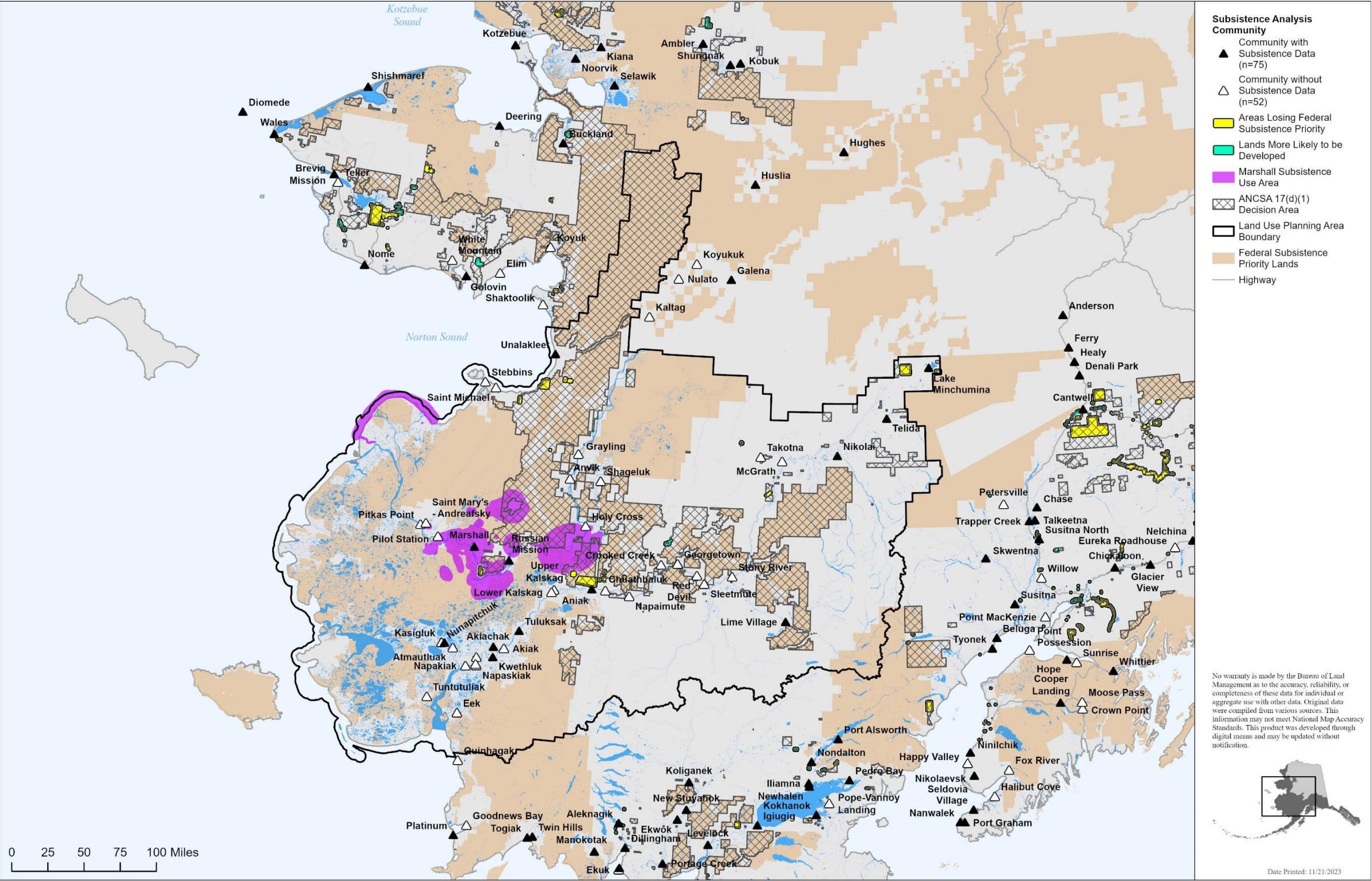

Map 28. Marshall subsistence use areas, Bering Sea-Western Interior planning area.

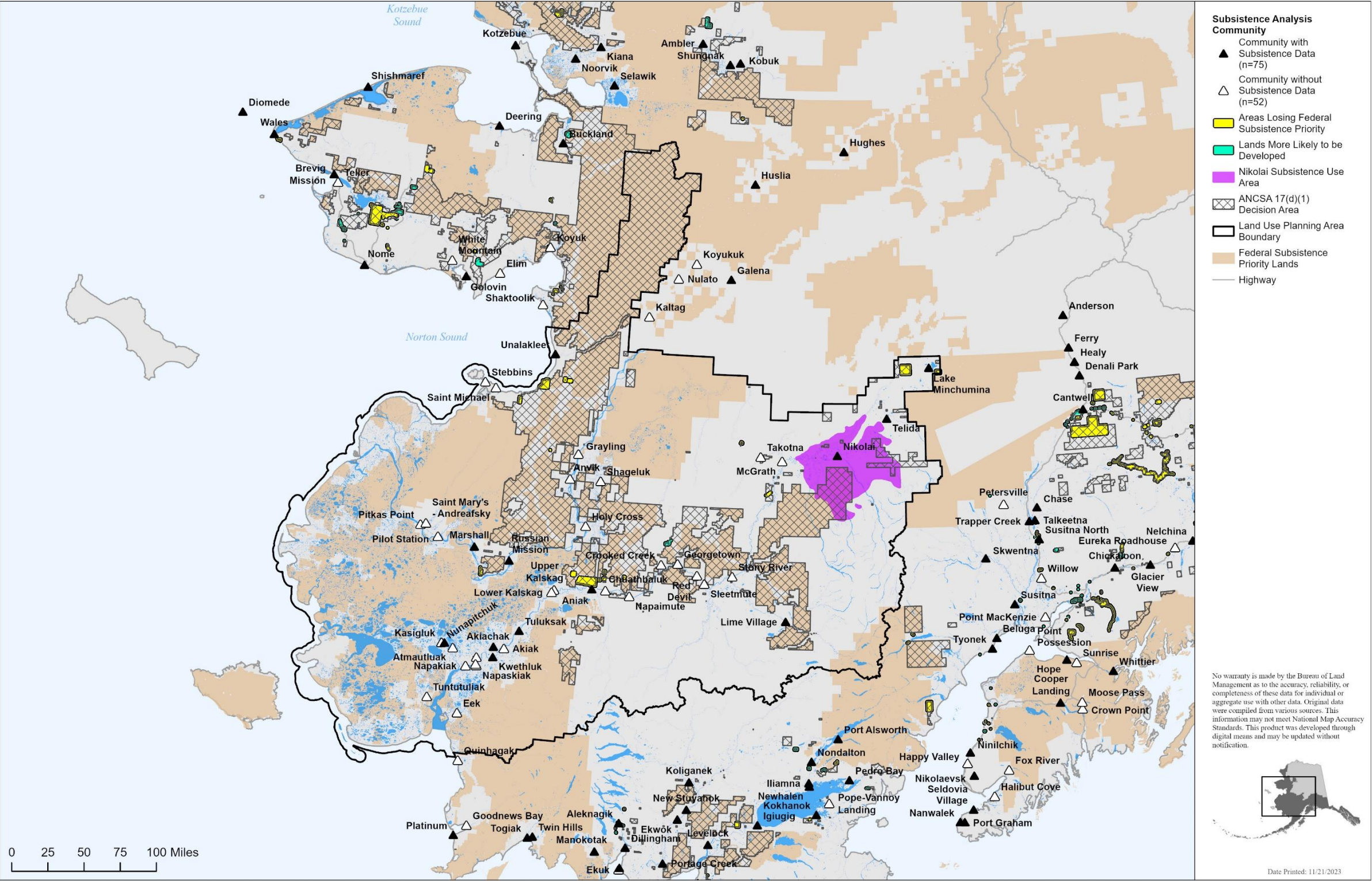

Map 29. Nikolai subsistence use areas, Bering Sea-Western Interior planning area.

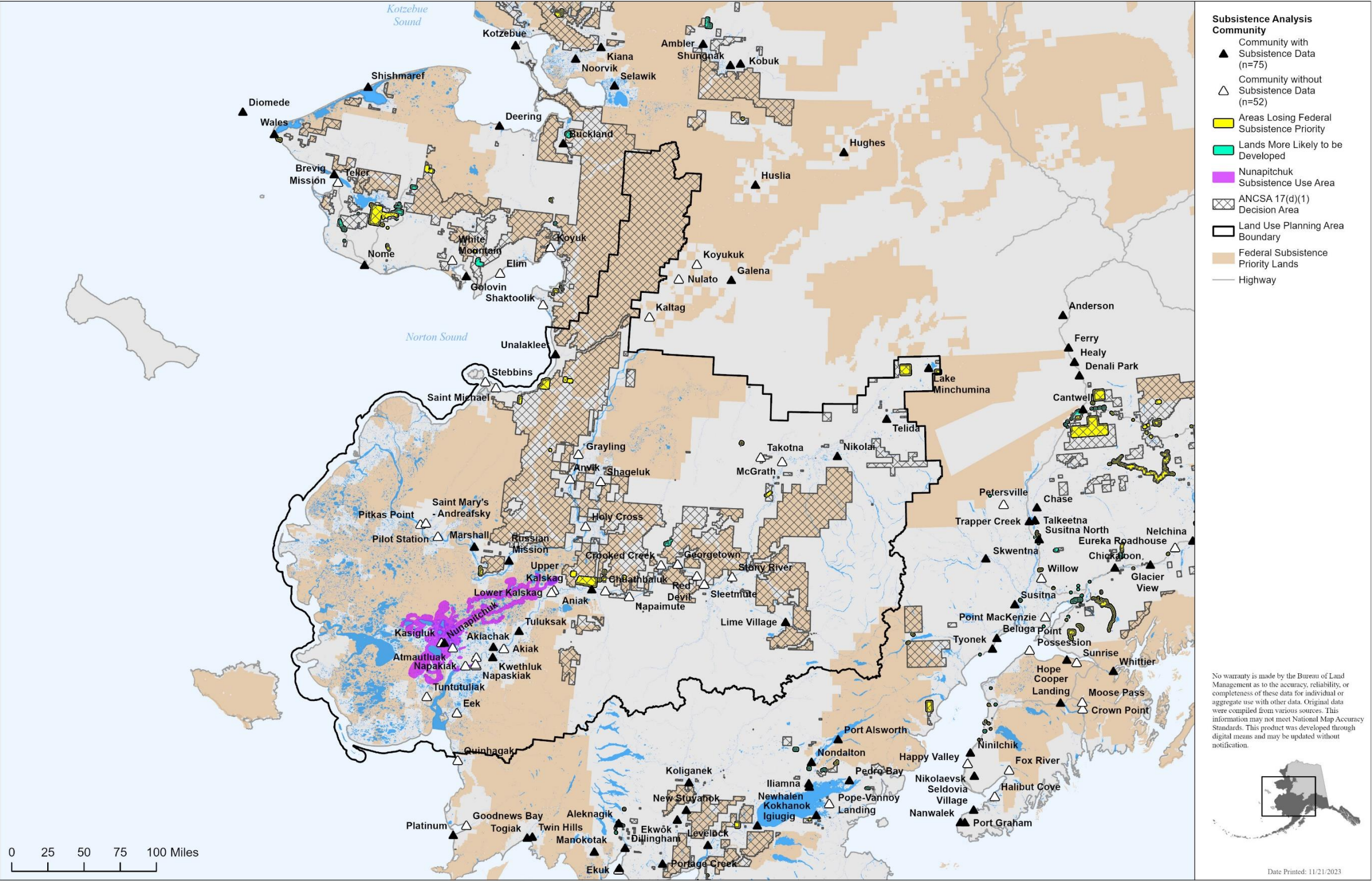

Map 30. Nunapitchuk subsistence use areas, Bering Sea-Western Interior planning area.

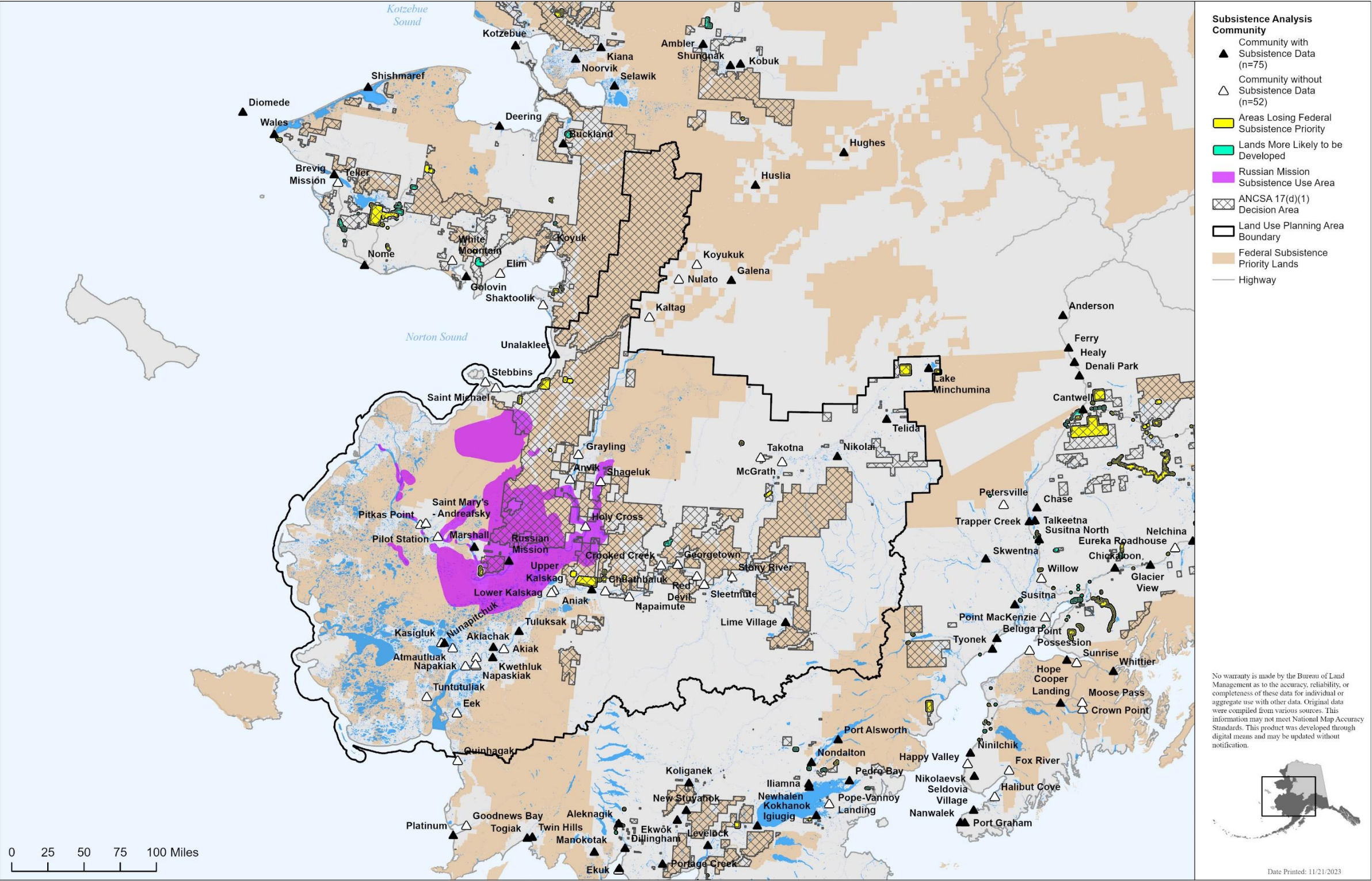

Map 31. Russian Mission subsistence use areas, Bering Sea-Western Interior planning area.

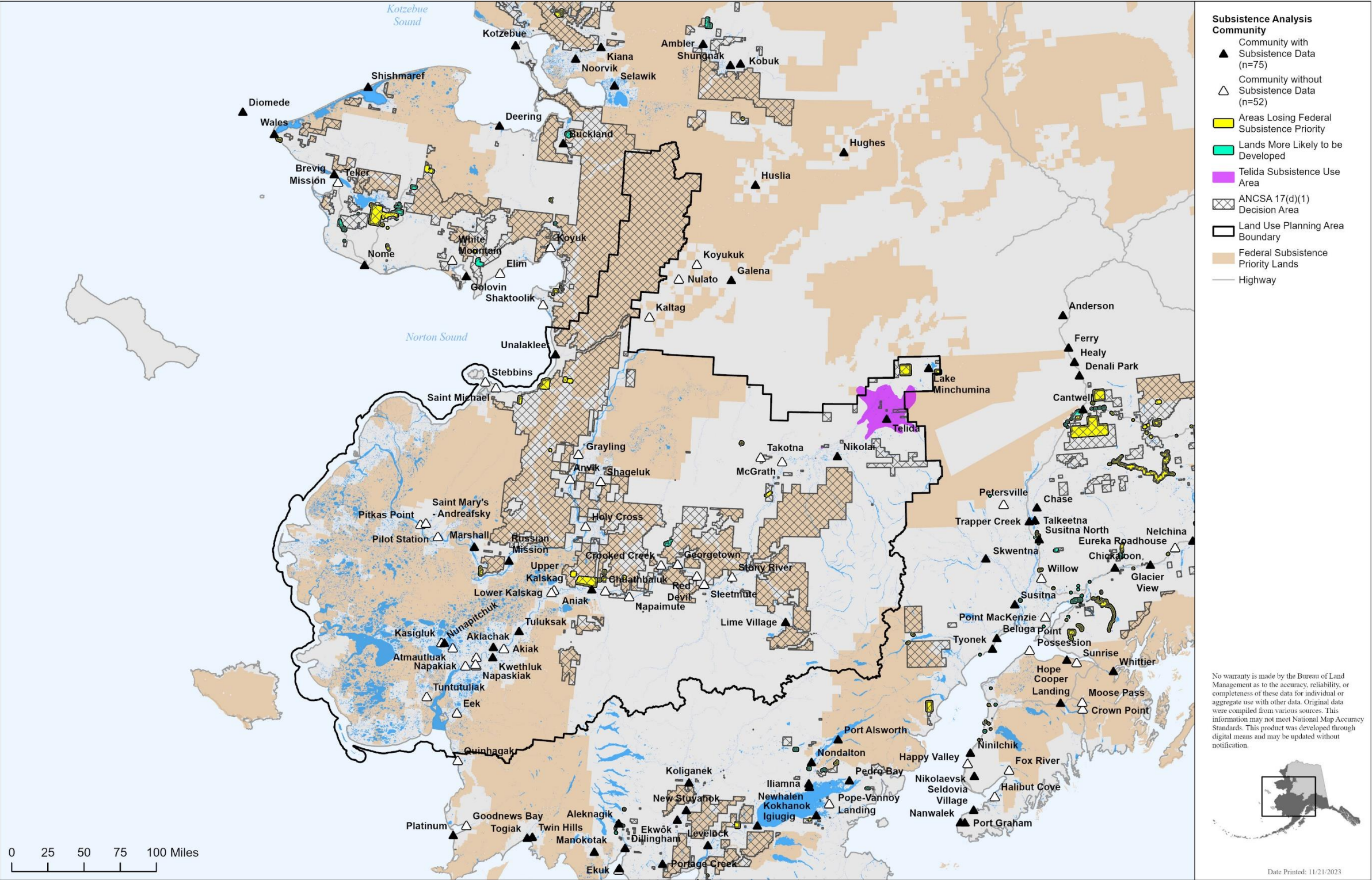

Map 32. Telida subsistence use areas, Bering Sea-Western Interior planning area.

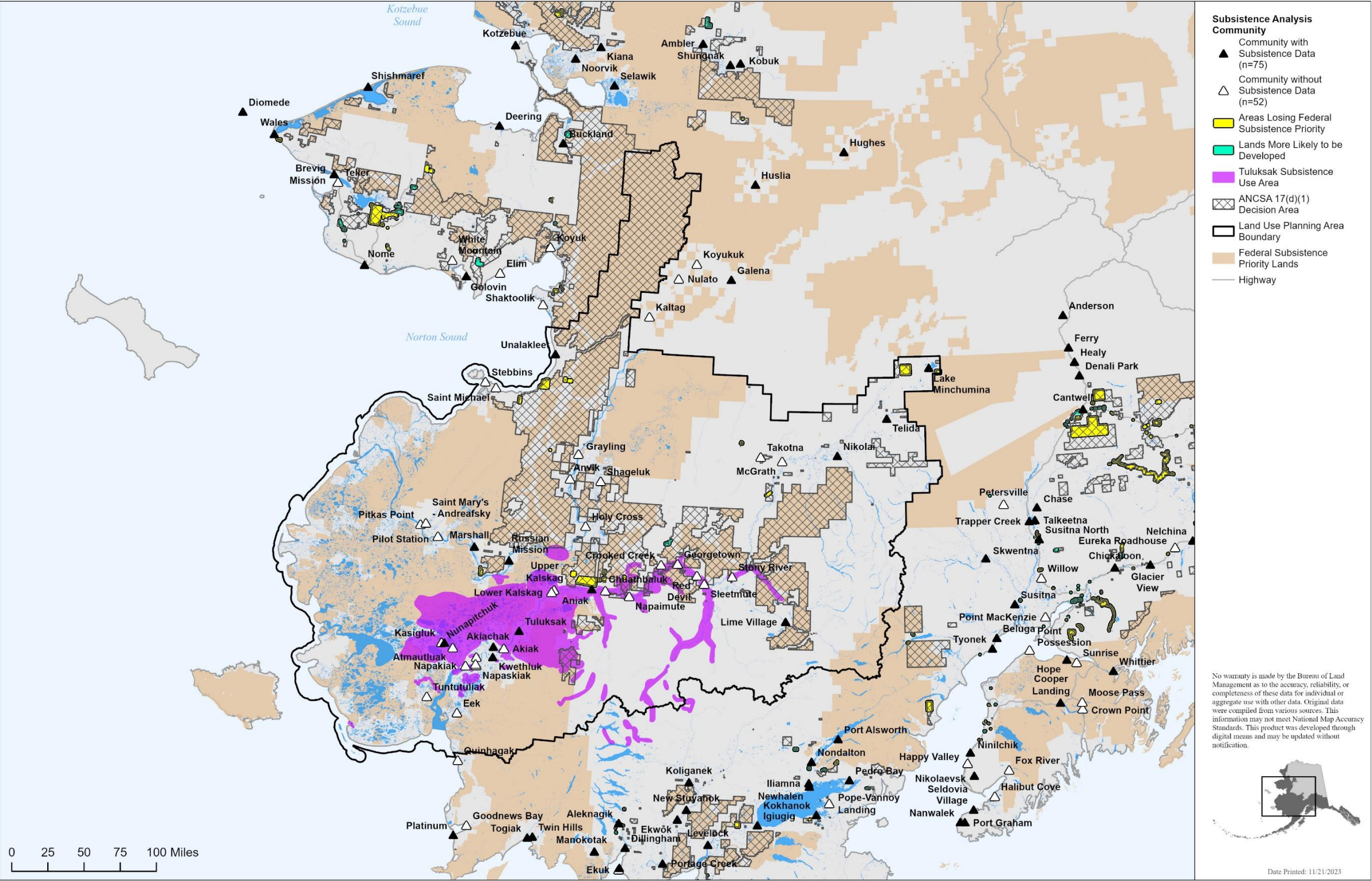

Map 33. Tuluksak subsistence use areas, Bering Sea-Western Interior planning area.

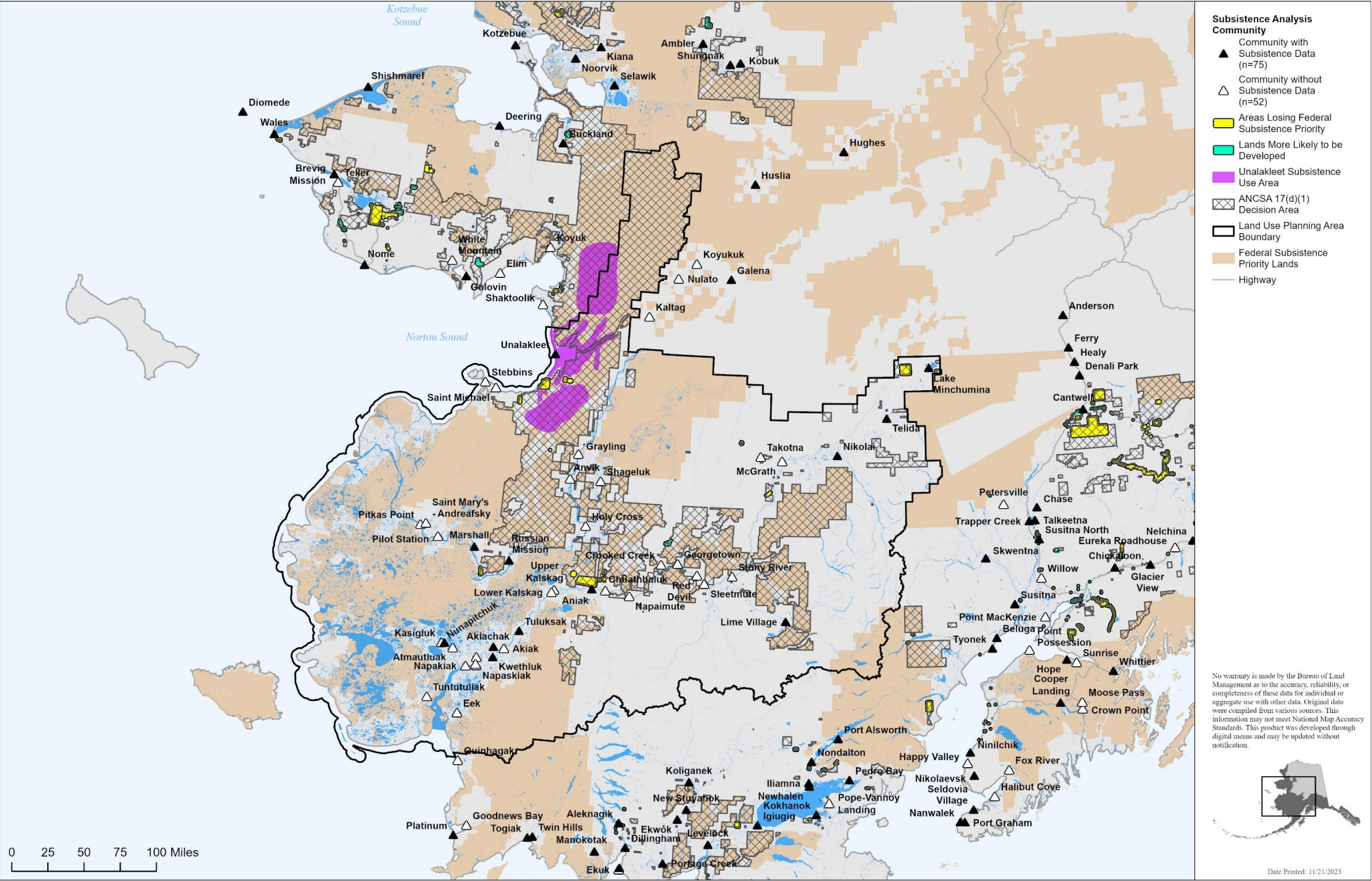

Map 34. Unalakleet subsistence use areas, Bering Sea-Western Interior planning area.

Bay

Subsistence use areas for subsistence analysis communities in the Bay Planning Area are provided on Maps 35 through 56.

This page intentionally left blank.



U.S. DEPARTMENT OF THE INTERIOR | BUREAU OF LAND MANAGEMENT | ALASKA | ANCSA 17(D)(1) WITHDRAWALS ENVIRONMENTAL IMPACT STATEMENT

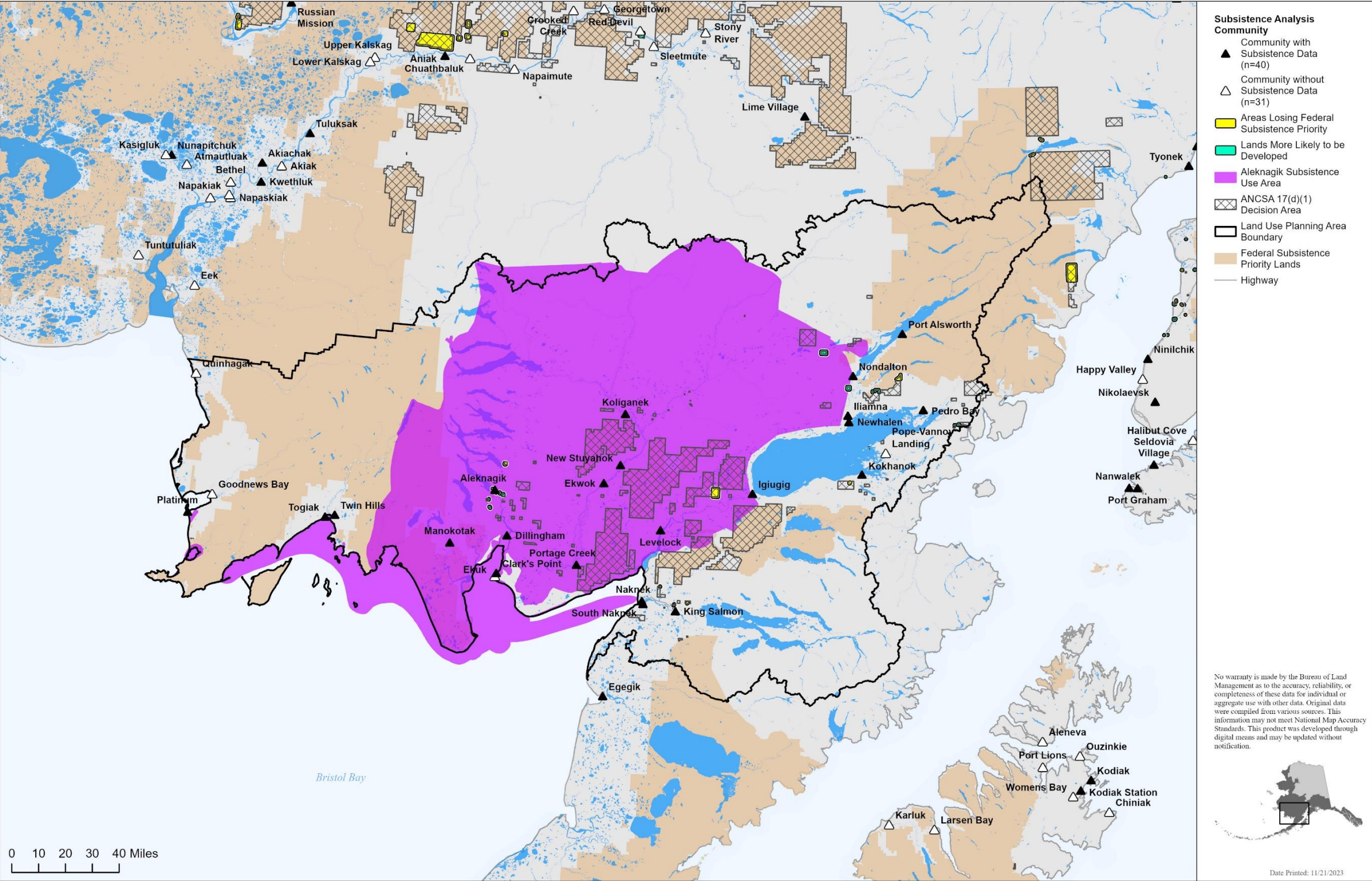

Map 35. Aleknagik subsistence use areas, Bay planning area.

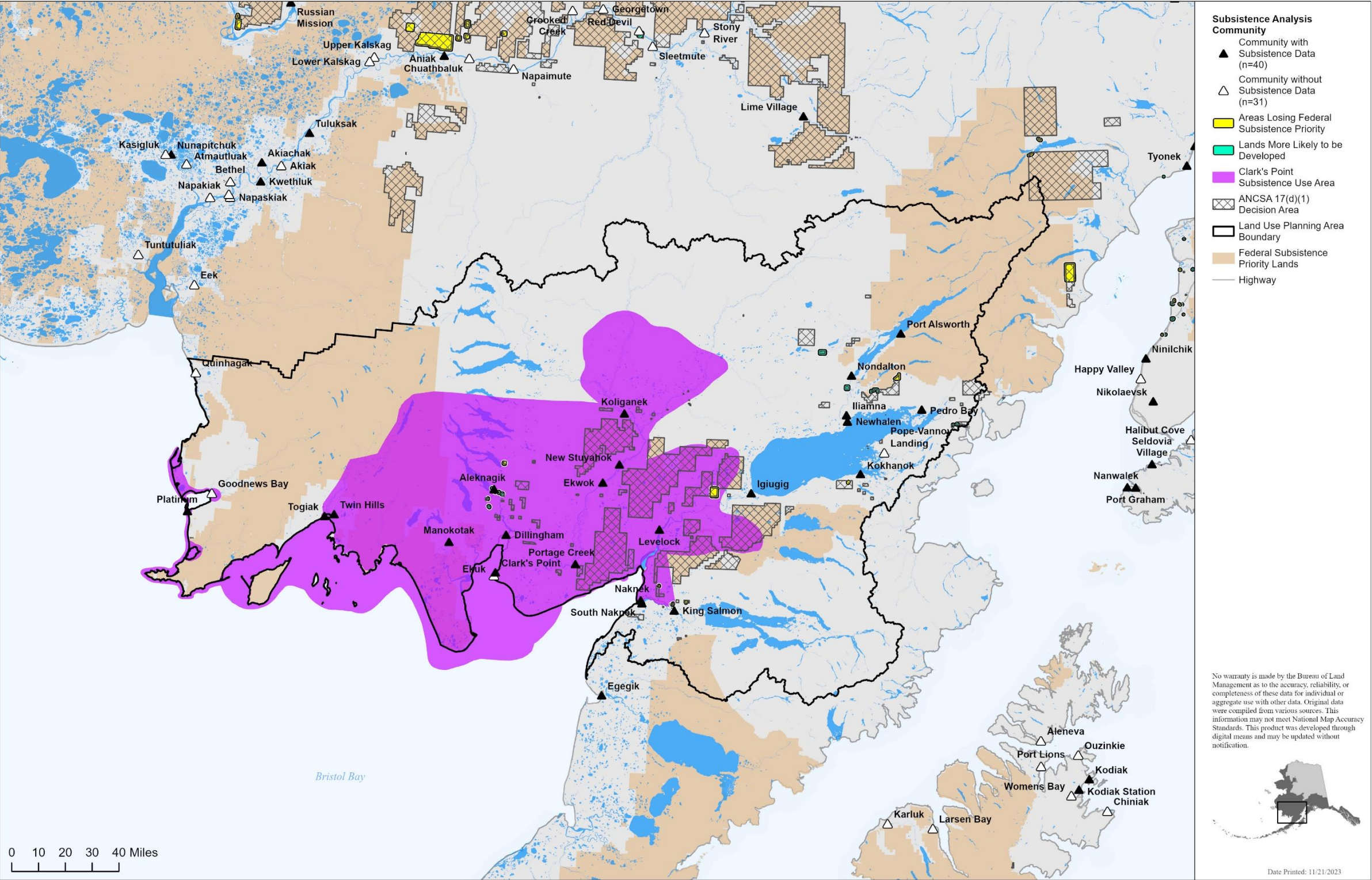

Map 36. Clark's Point subsistence use areas, Bay planning area.



U.S. DEPARTMENT OF THE INTERIOR | BUREAU OF LAND MANAGEMENT | ALASKA | ANCSA 17(D)(1) WITHDRAWALS ENVIRONMENTAL IMPACT STATEMENT

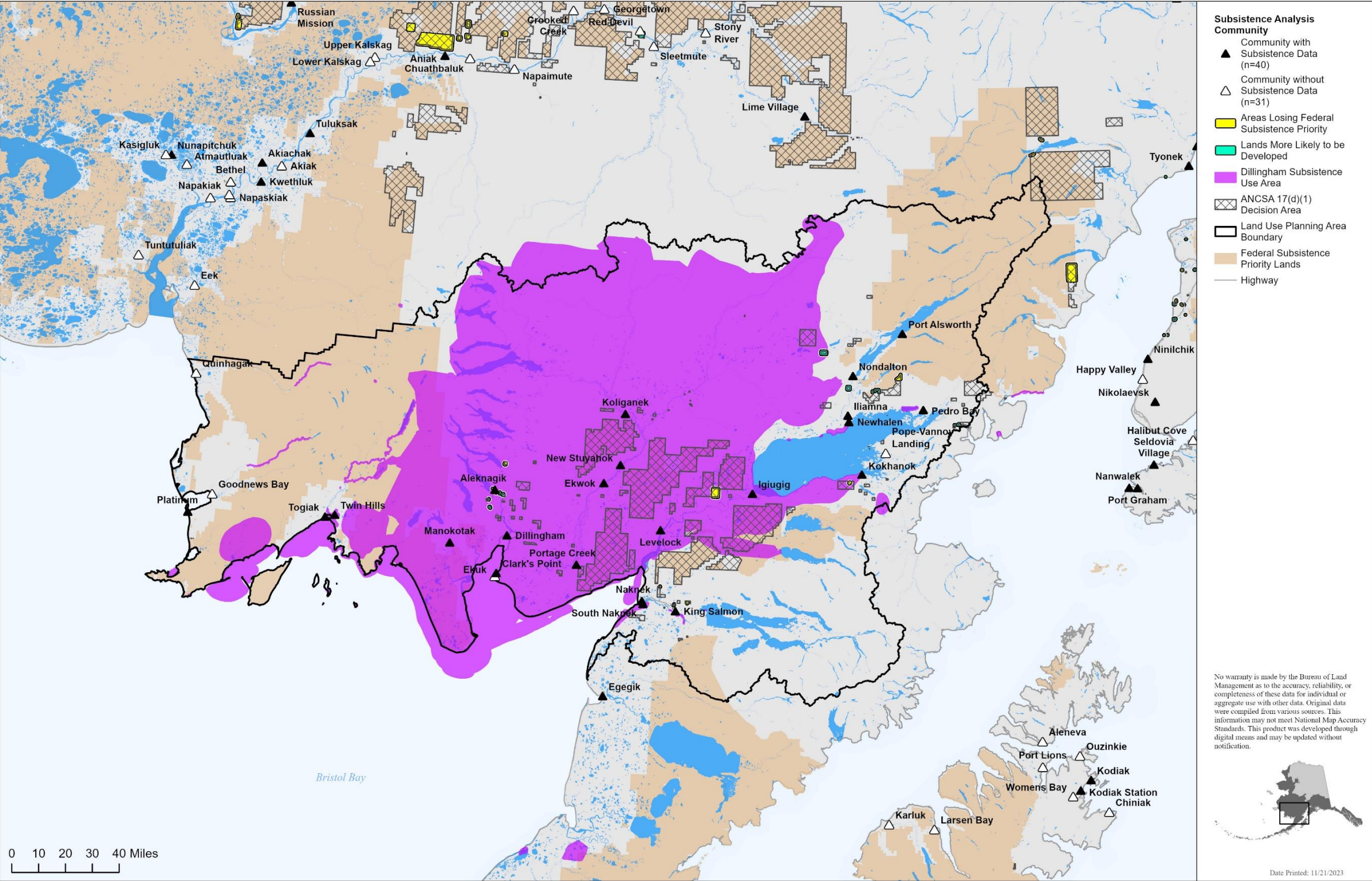

Map 37. Dillingham subsistence use areas, Bay planning area.



U.S. DEPARTMENT OF THE INTERIOR | BUREAU OF LAND MANAGEMENT | ALASKA | ANCSA 17(D)(1) WITHDRAWALS ENVIRONMENTAL IMPACT STATEMENT

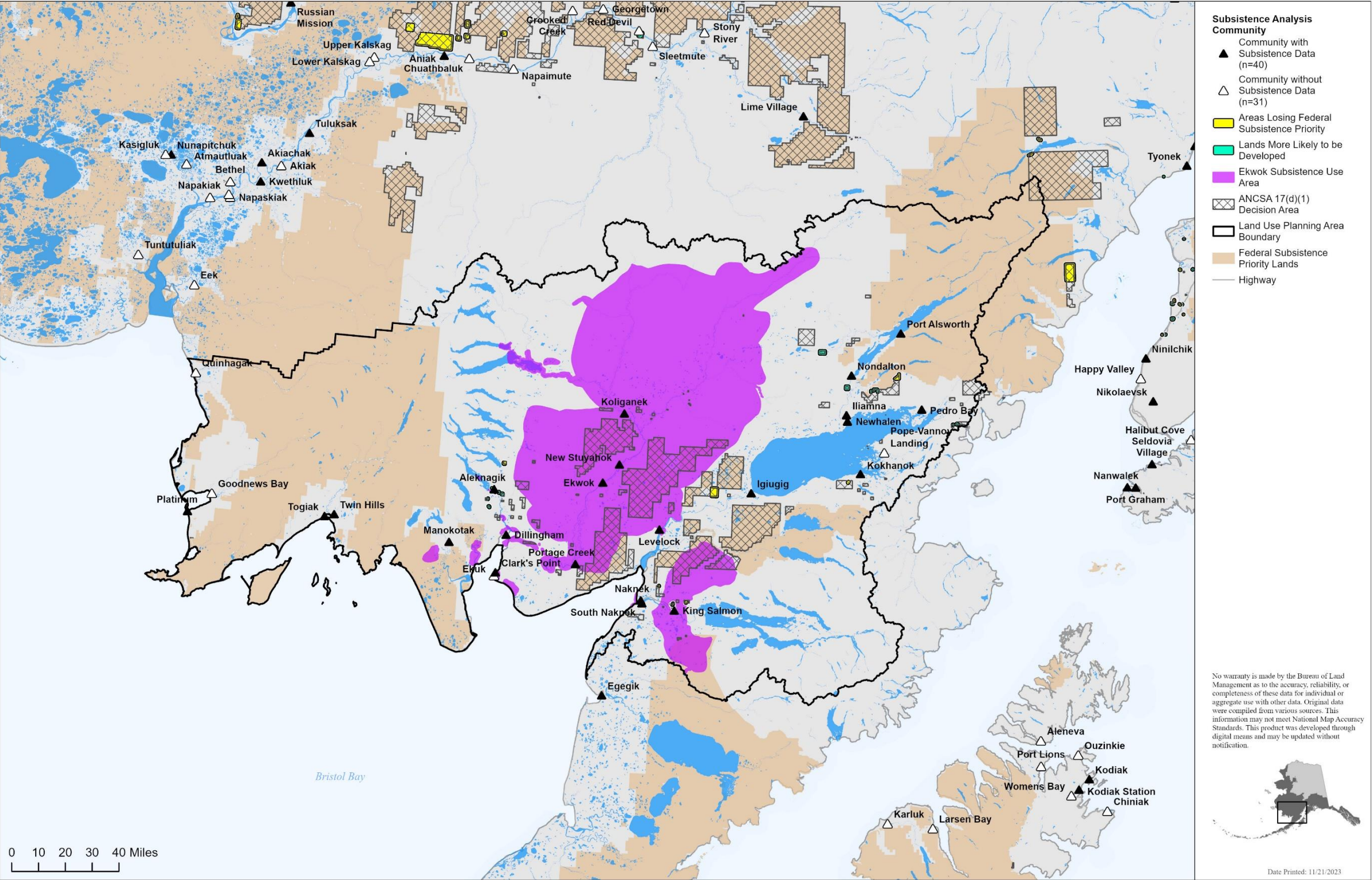

Map 38. Ekwok subsistence use areas, Bay planning area.



U.S. DEPARTMENT OF THE INTERIOR | BUREAU OF LAND MANAGEMENT | ALASKA | ANCSA 17(D)(1) WITHDRAWALS ENVIRONMENTAL IMPACT STATEMENT

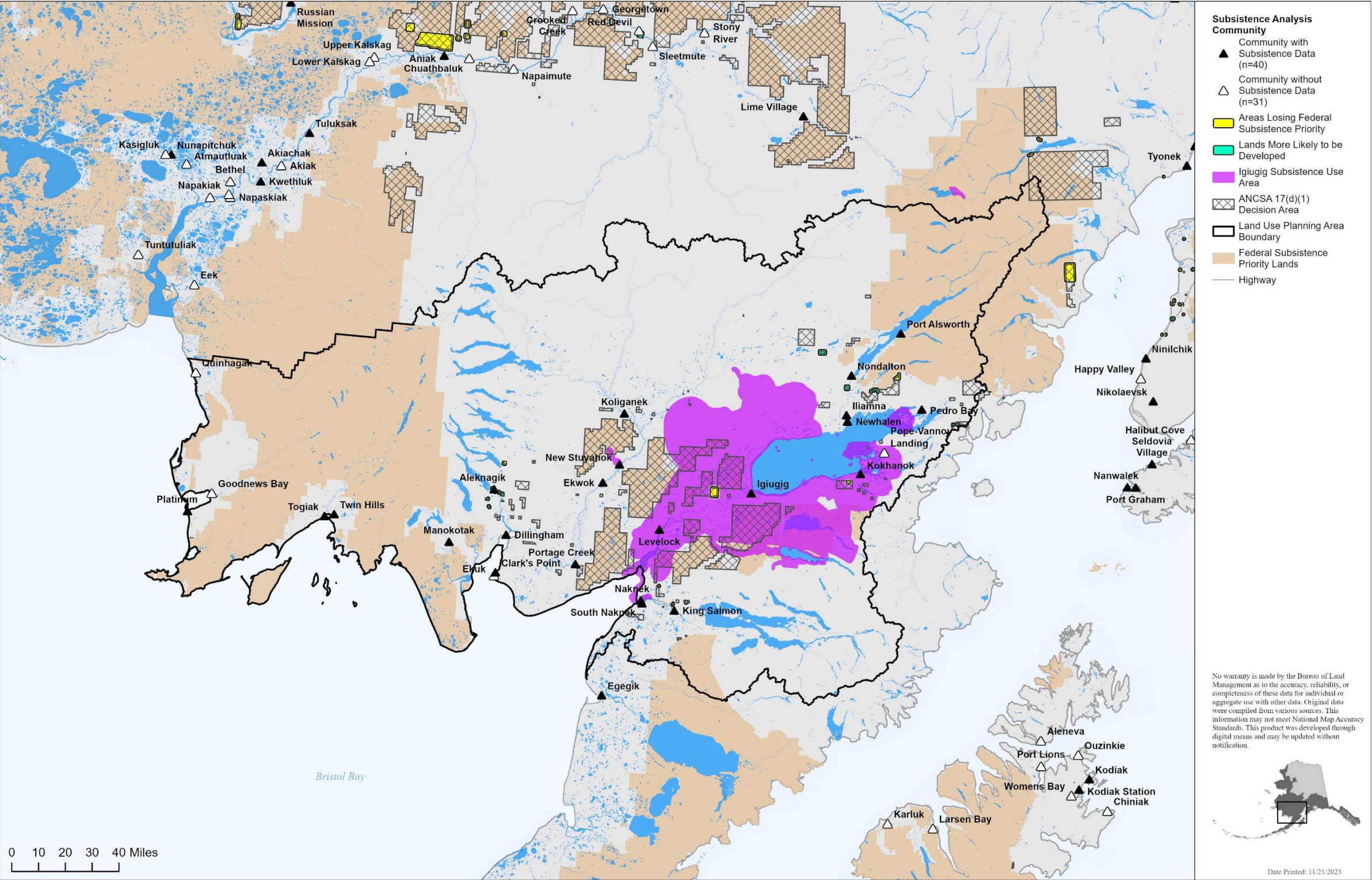

Map 39. Igiugig subsistence use areas, Bay planning area.

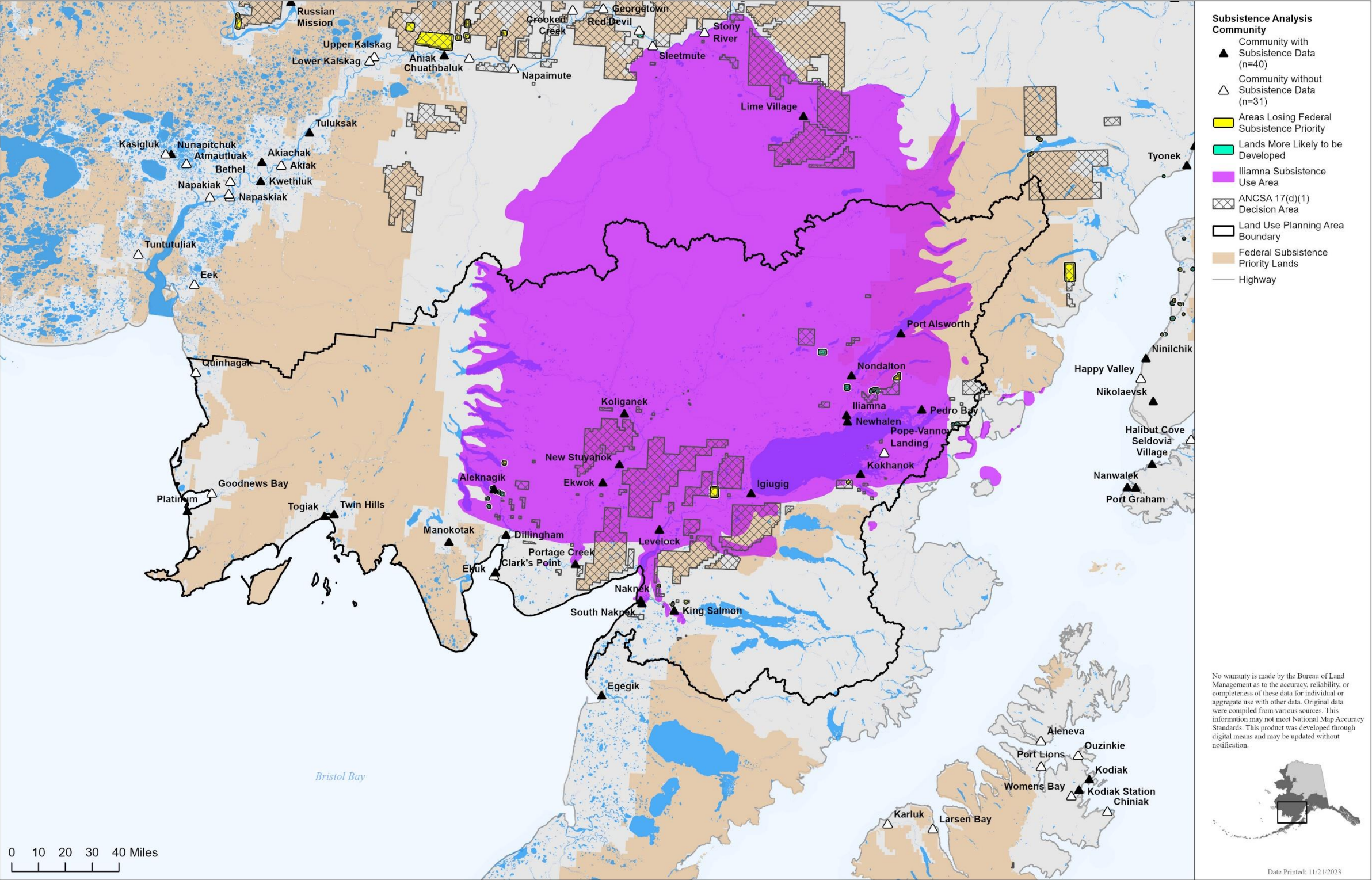

Map 40. Iliamna subsistence use areas, Bay planning area.

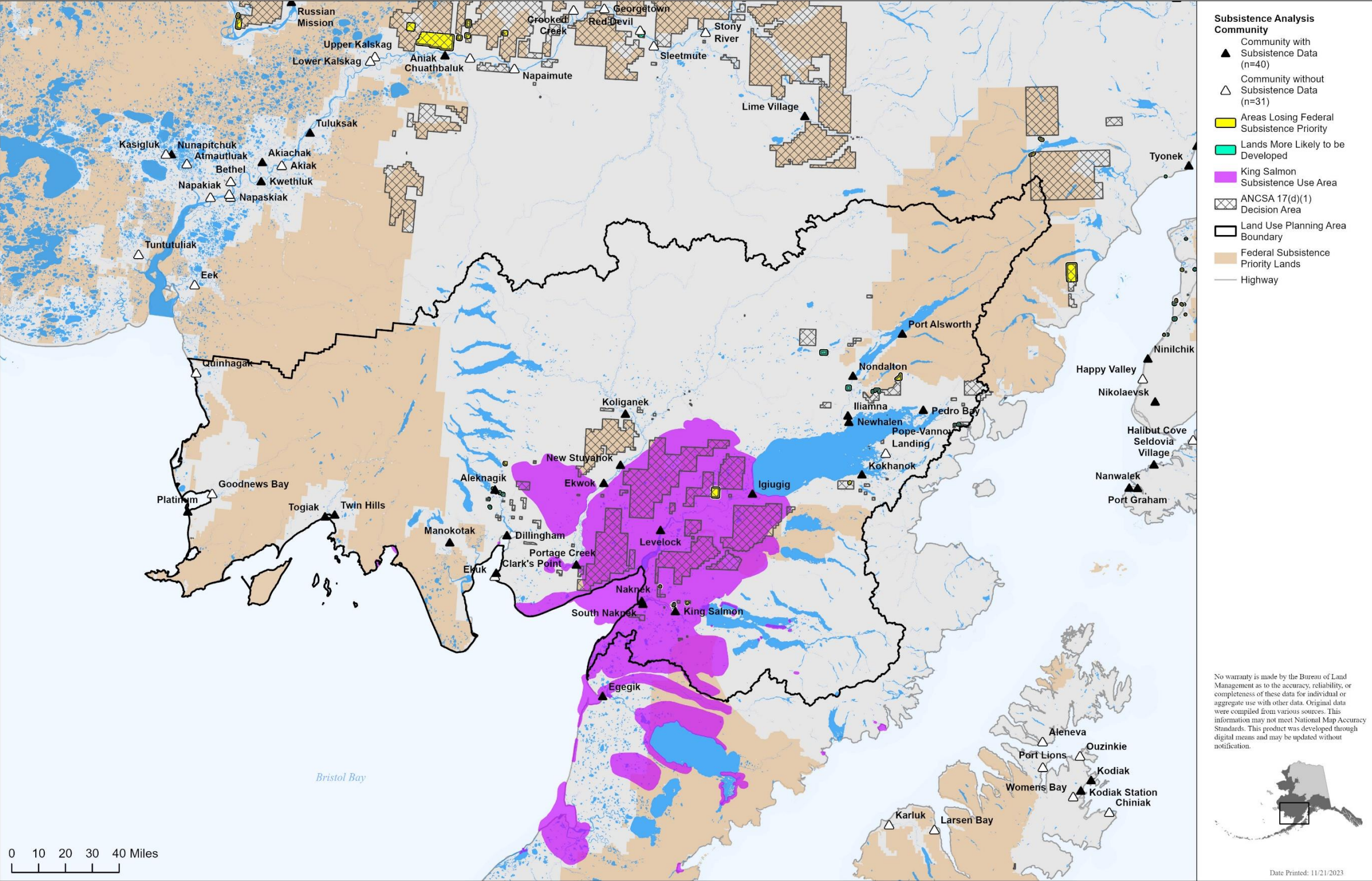

Map 41. King Salmon subsistence use areas, Bay planning area.



U.S. DEPARTMENT OF THE INTERIOR | BUREAU OF LAND MANAGEMENT | ALASKA | ANCSA 17(D)(1) WITHDRAWALS ENVIRONMENTAL IMPACT STATEMENT

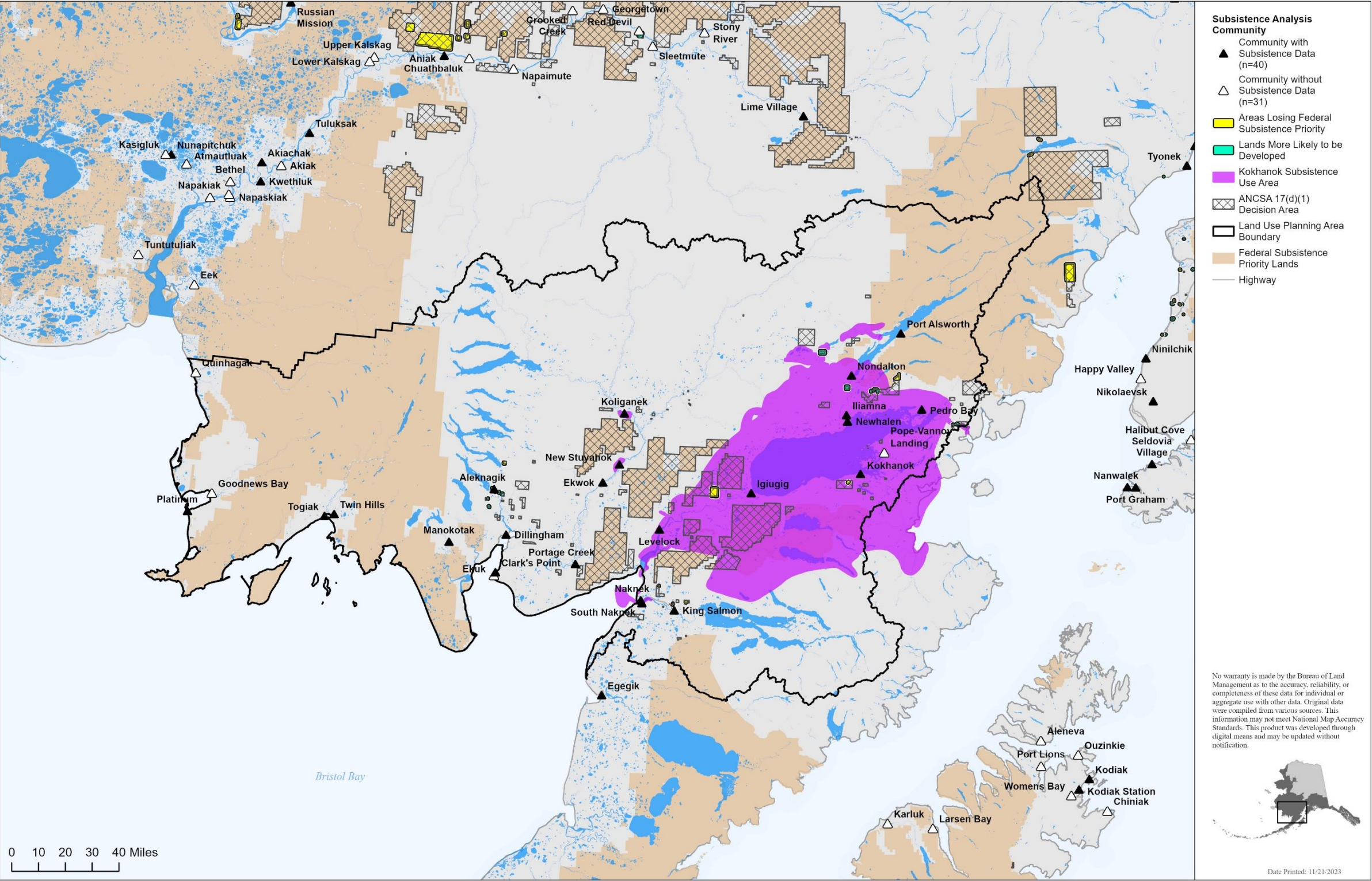

Map 42. Kokhanok subsistence use areas, Bay planning area.



U.S. DEPARTMENT OF THE INTERIOR | BUREAU OF LAND MANAGEMENT | ALASKA | ANCSA 17(D)(1) WITHDRAWALS ENVIRONMENTAL IMPACT STATEMENT

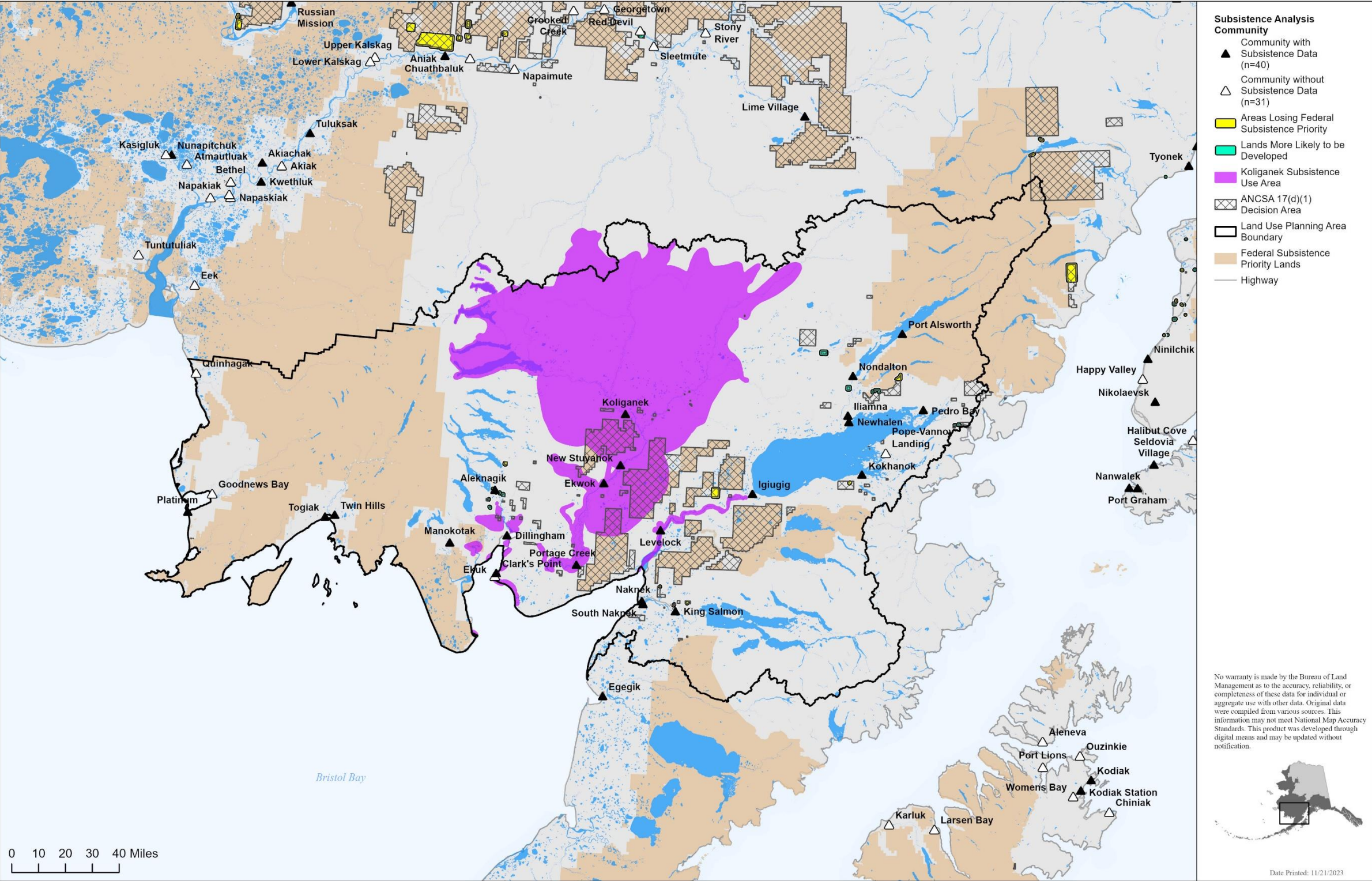

Map 43. Koliganek subsistence use areas, Bay planning area.

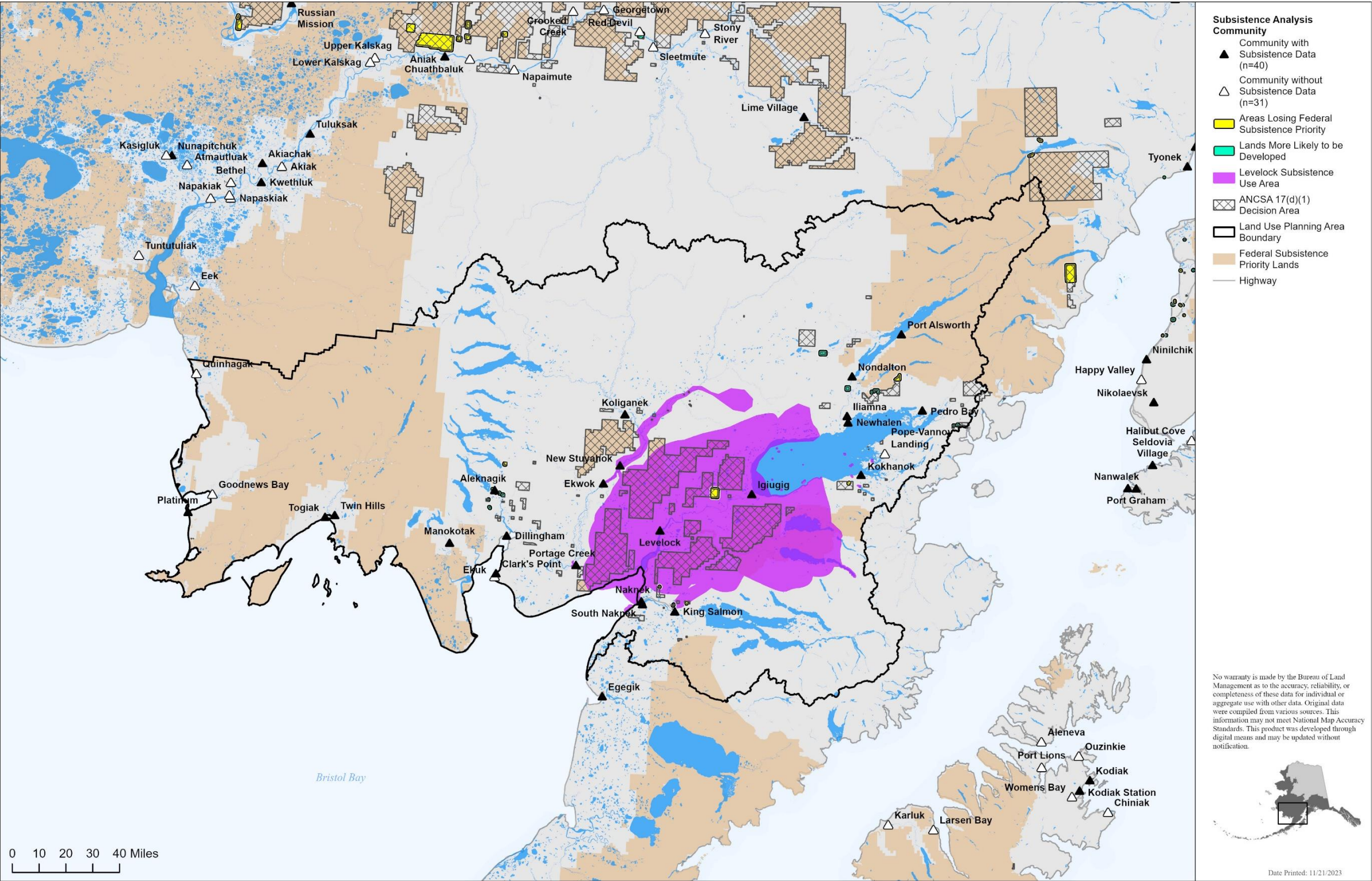

Map 44. Levelock subsistence use areas, Bay planning area.



U.S. DEPARTMENT OF THE INTERIOR | BUREAU OF LAND MANAGEMENT | ALASKA | ANCSA 17(D)(1) WITHDRAWALS ENVIRONMENTAL IMPACT STATEMENT

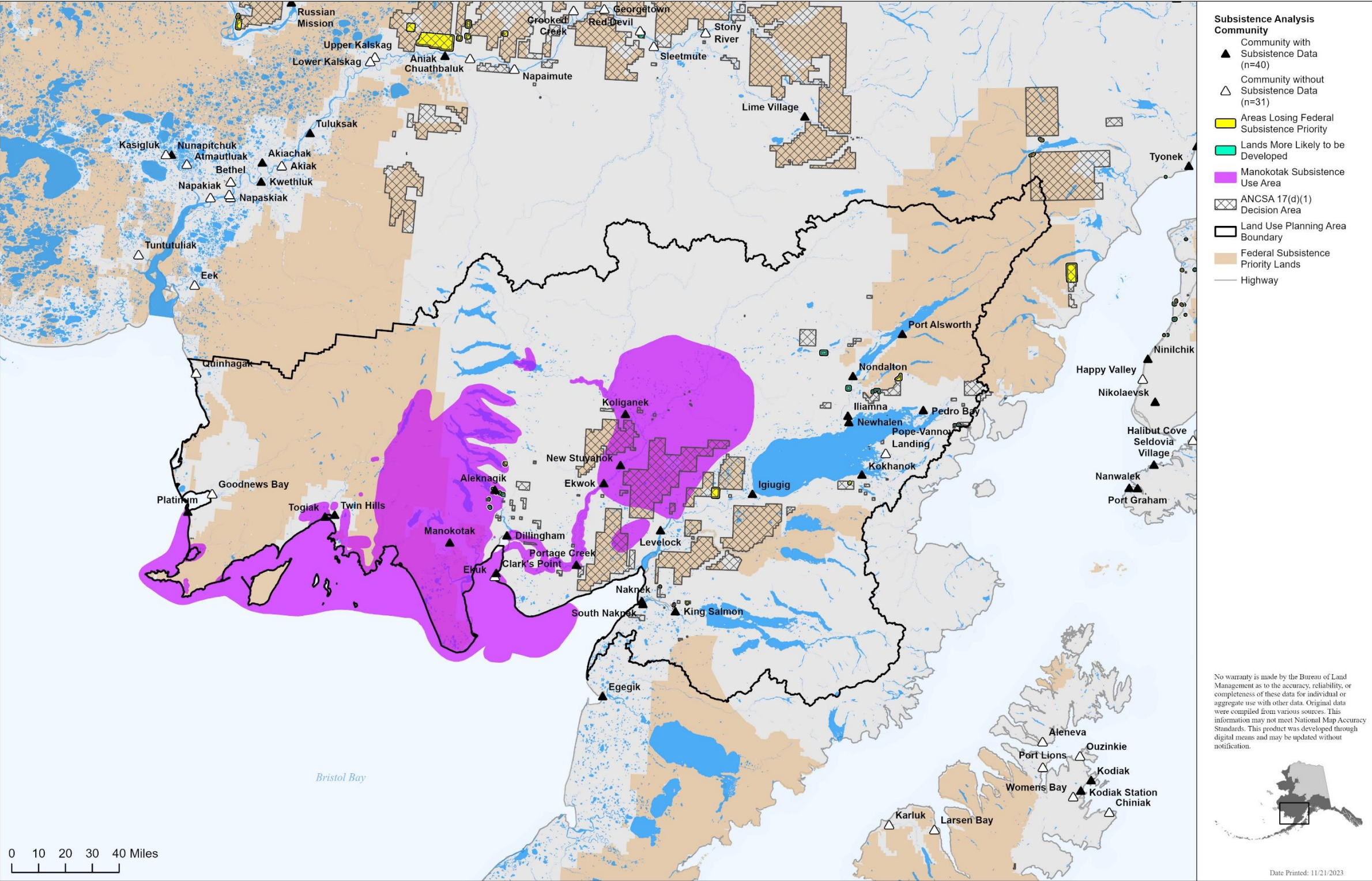

Map 45. Manokotak subsistence use areas, Bay planning area.

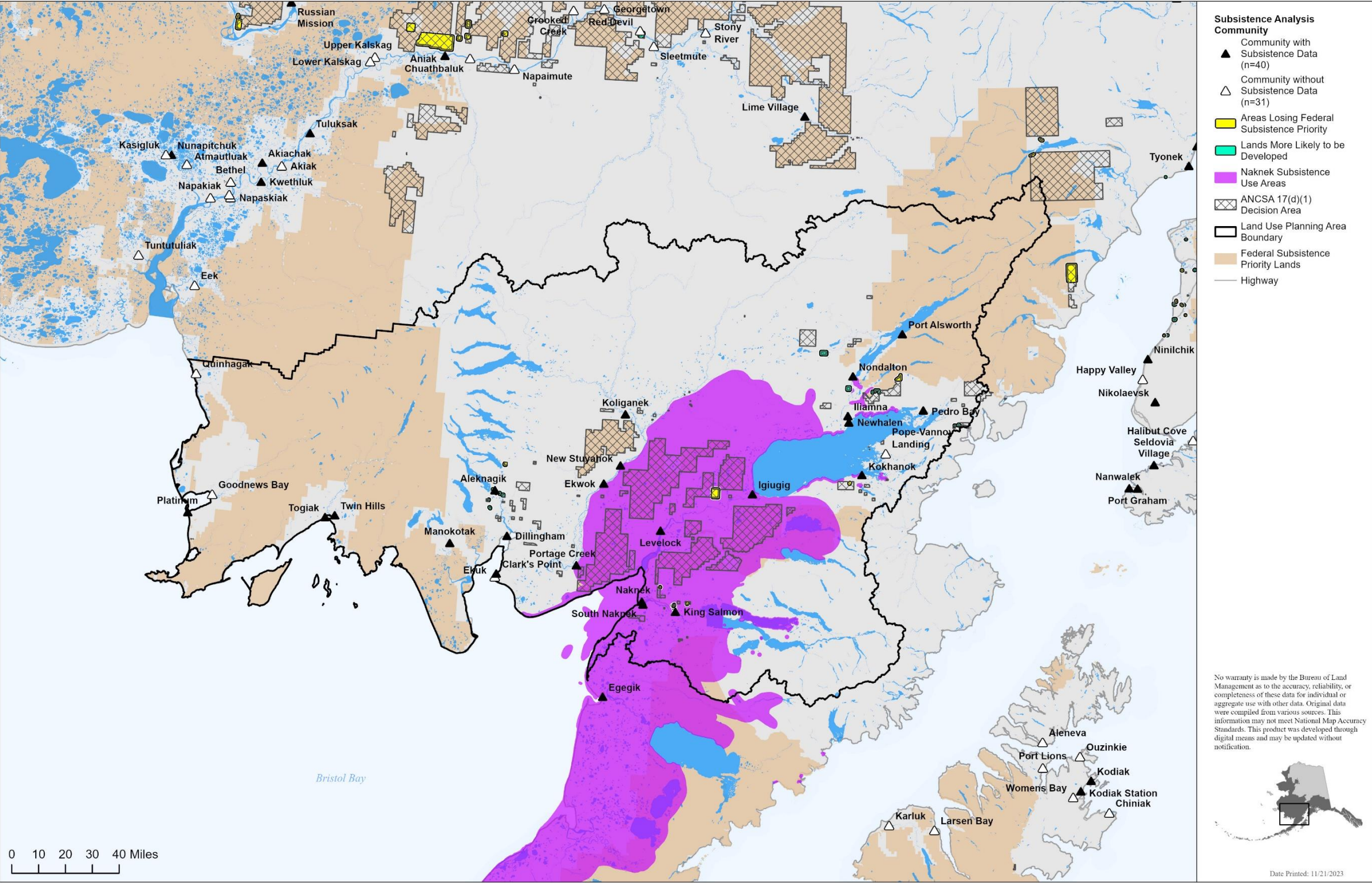

Map 46. Naknek subsistence use areas, Bay planning area.

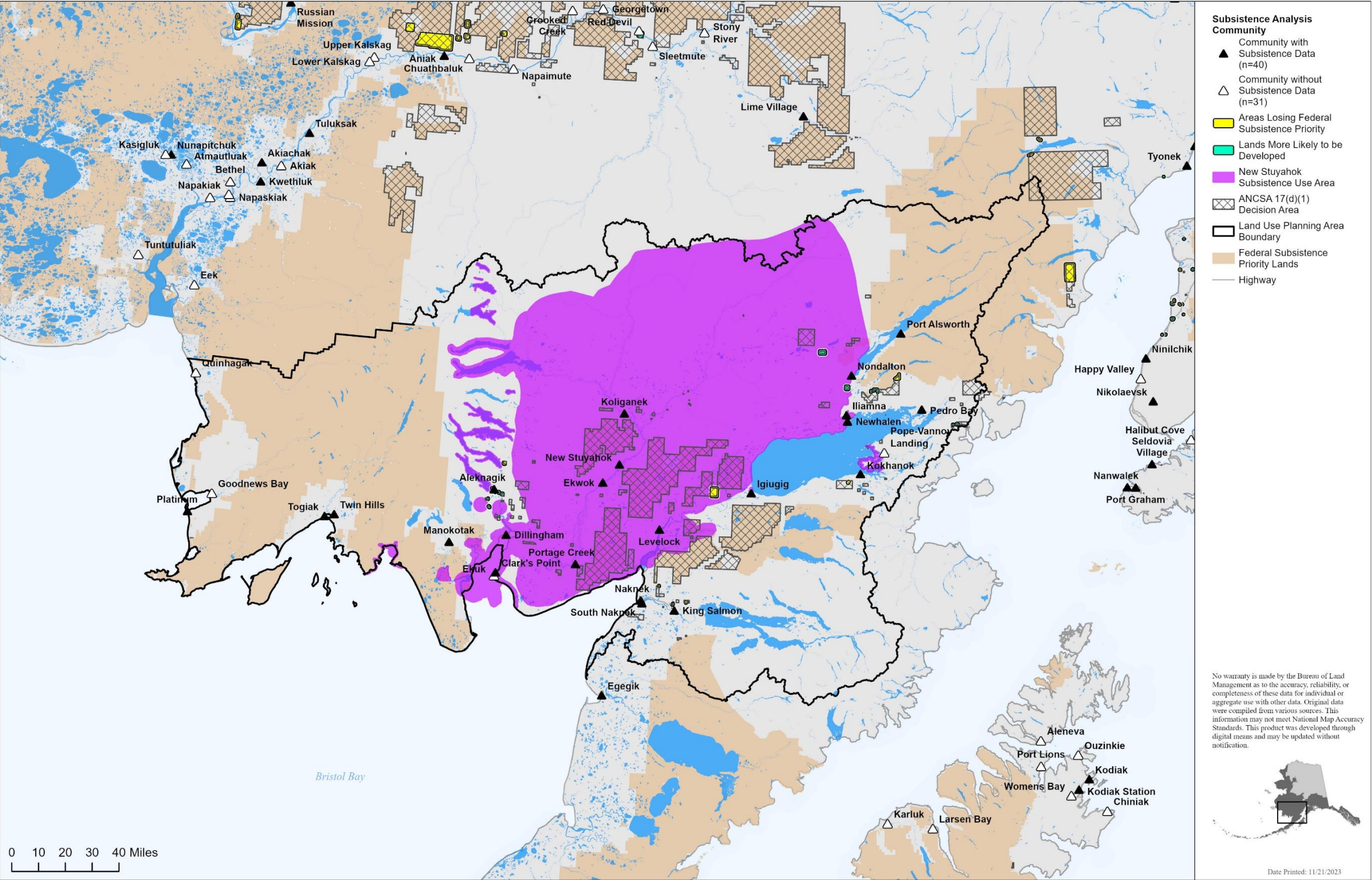

Map 47. New Stuyahok subsistence use areas, Bay planning area.



U.S. DEPARTMENT OF THE INTERIOR | BUREAU OF LAND MANAGEMENT | ALASKA | ANCSA 17(D)(1) WITHDRAWALS ENVIRONMENTAL IMPACT STATEMENT

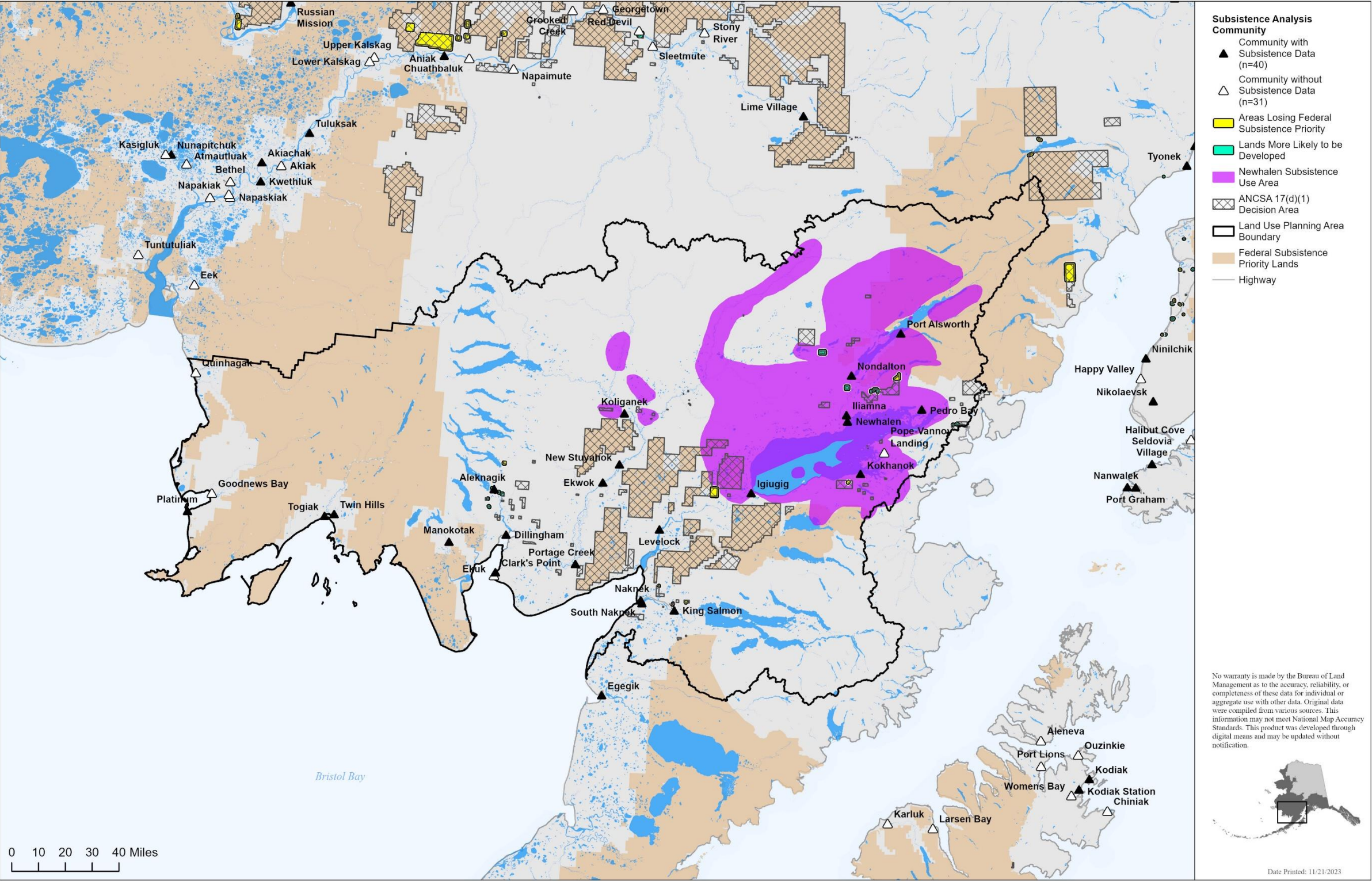

Map 48. Newhalen subsistence use areas, Bay planning area.



U.S. DEPARTMENT OF THE INTERIOR | BUREAU OF LAND MANAGEMENT | ALASKA | ANCSA 17(D)(1) WITHDRAWALS ENVIRONMENTAL IMPACT STATEMENT

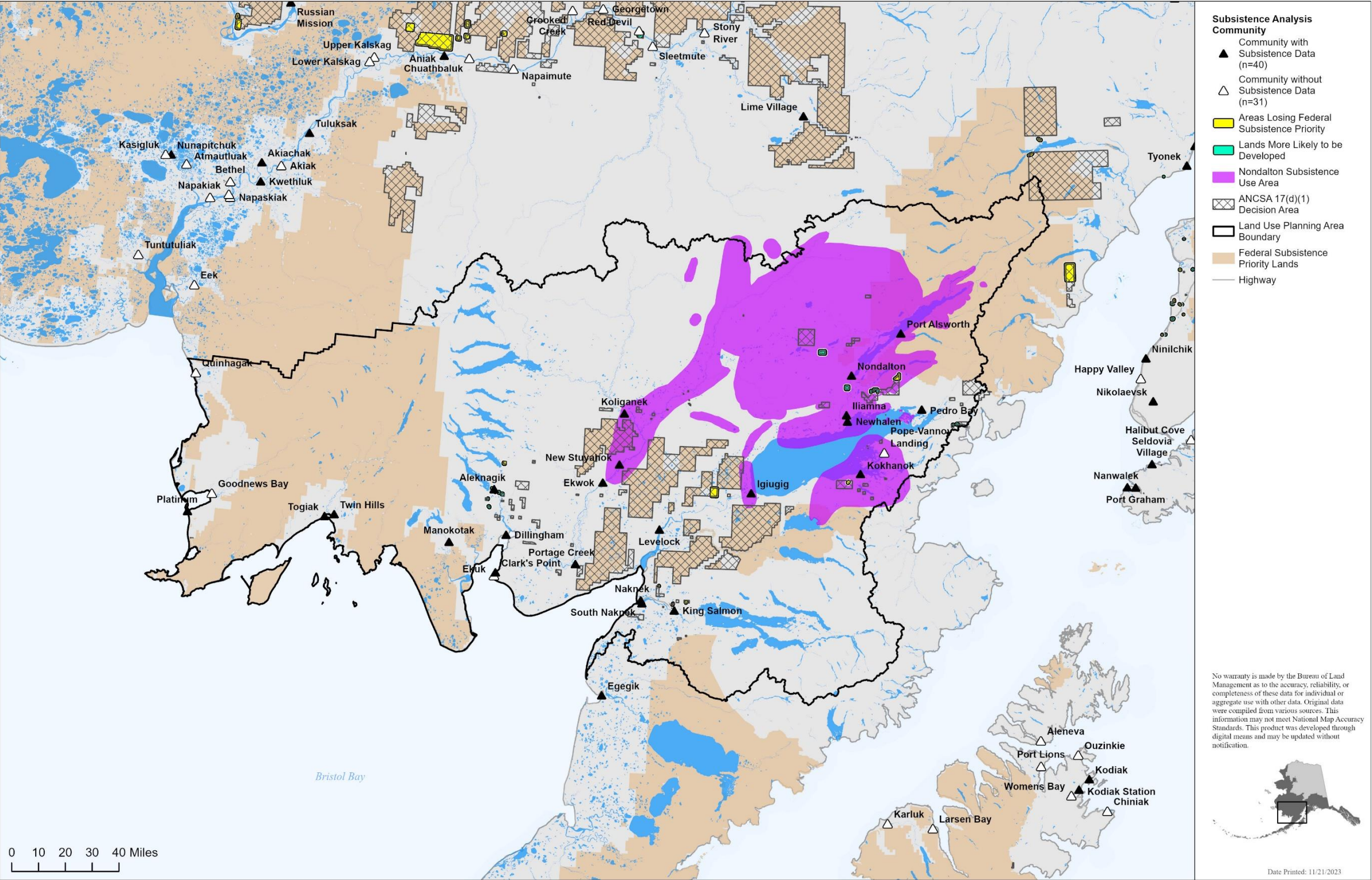

Map 49. Nondalton subsistence use areas, Bay planning area.



U.S. DEPARTMENT OF THE INTERIOR | BUREAU OF LAND MANAGEMENT | ALASKA | ANCSA 17(D)(1) WITHDRAWALS ENVIRONMENTAL IMPACT STATEMENT

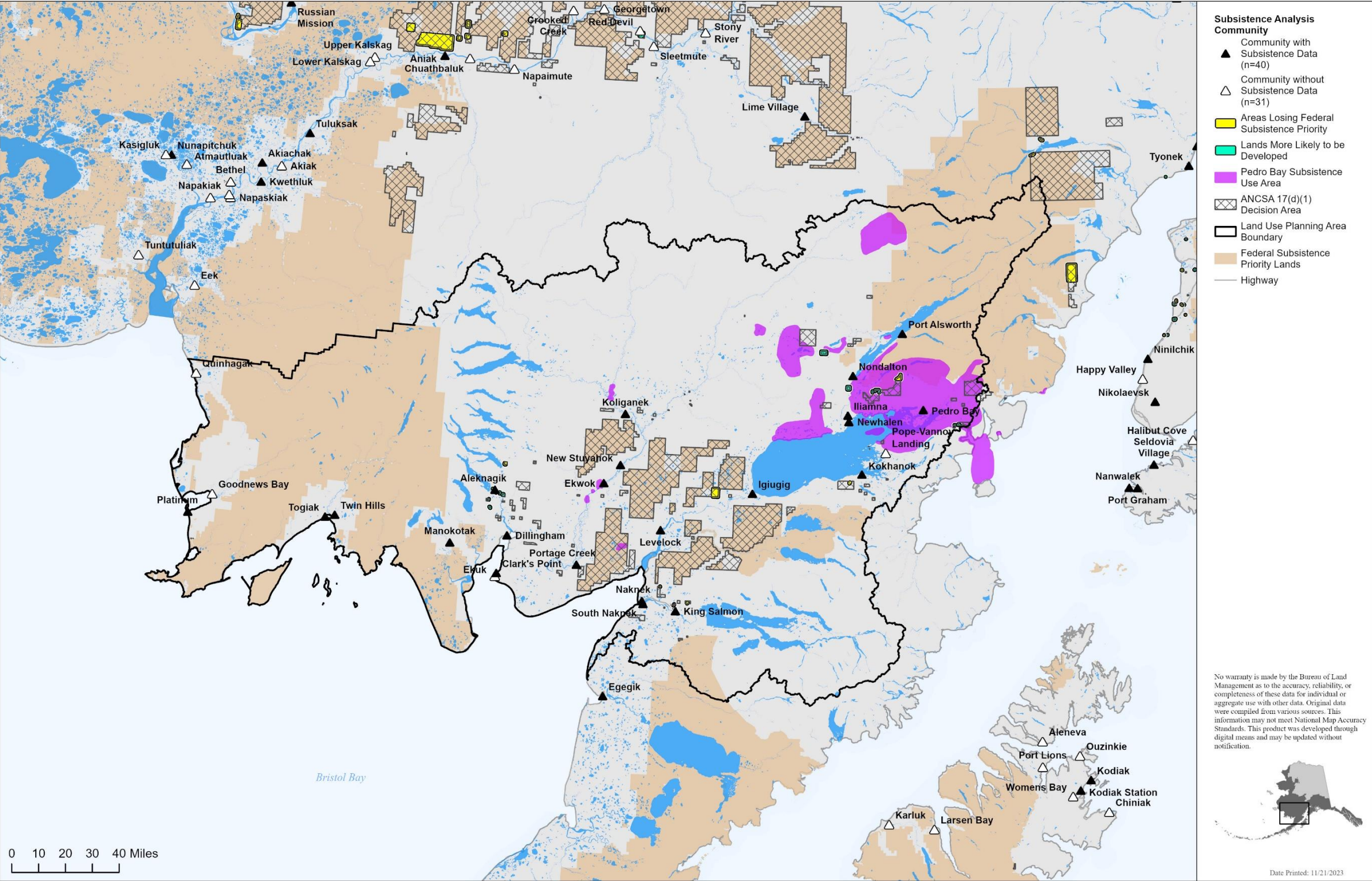

Map 50. Pedro Bay subsistence use areas, Bay planning area.

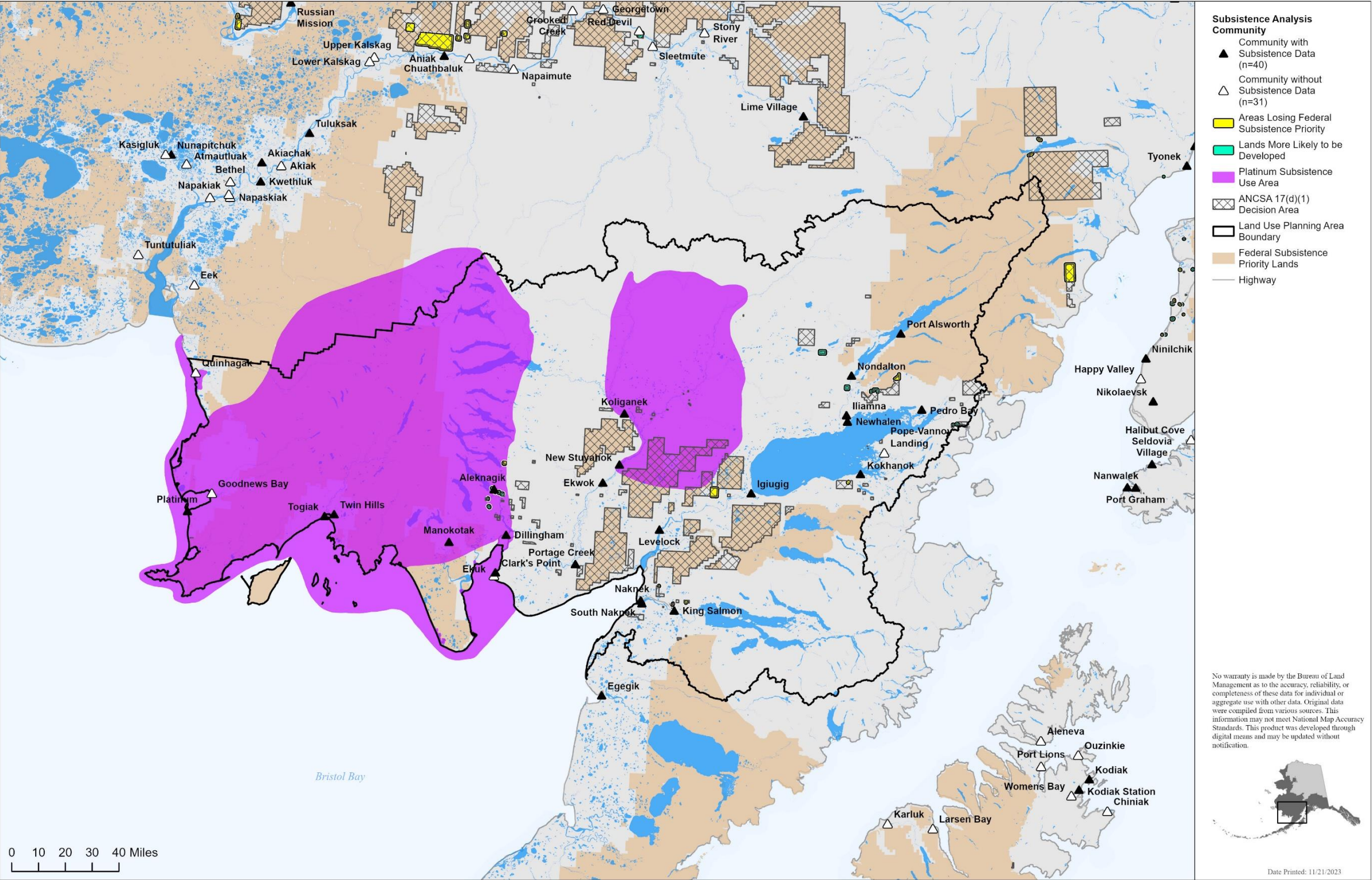



U.S. DEPARTMENT OF THE INTERIOR | BUREAU OF LAND MANAGEMENT | ALASKA | ANCSA 17(D)(1) WITHDRAWALS ENVIRONMENTAL IMPACT STATEMENT

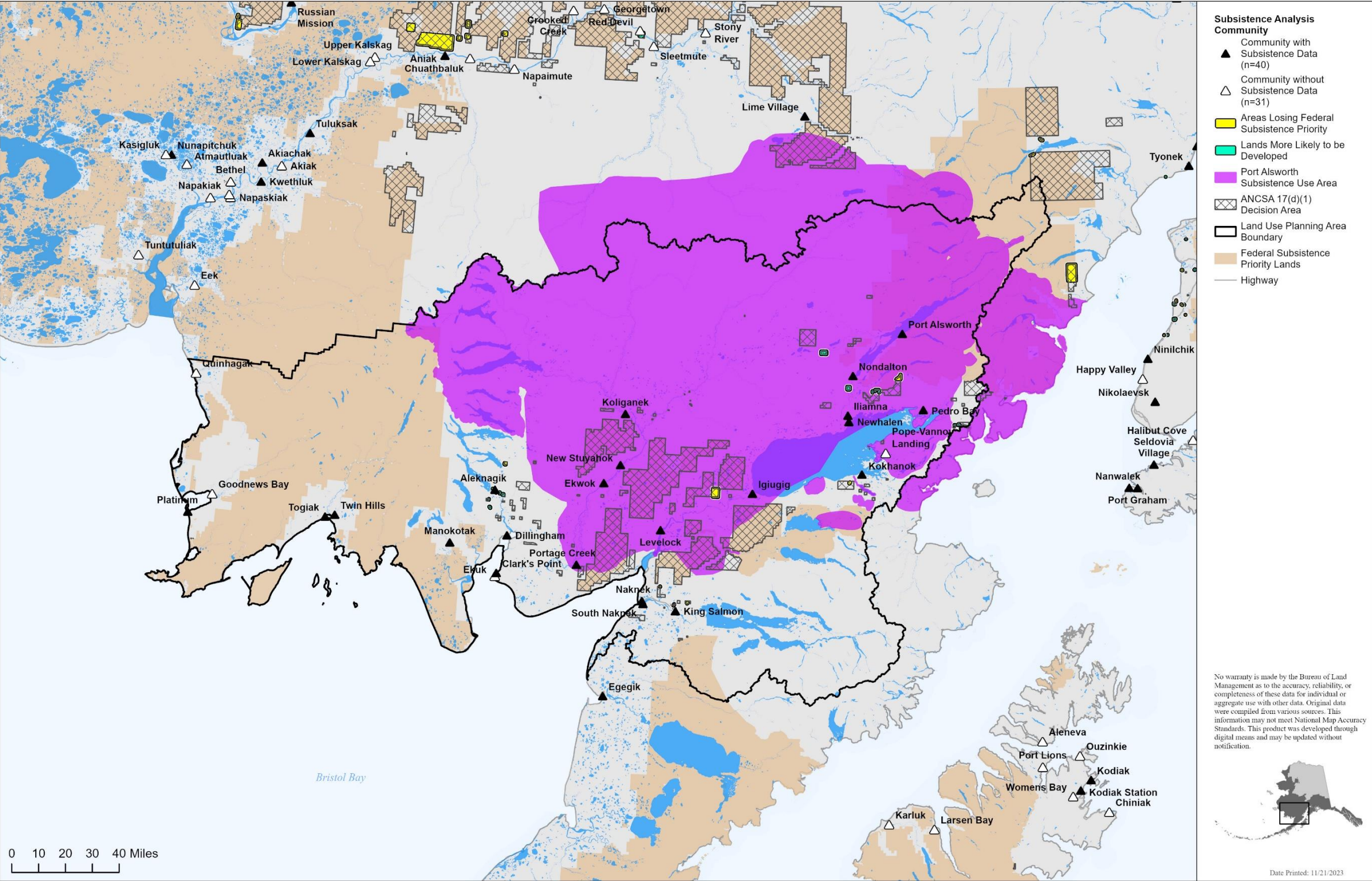

Map 52. Port Alsworth subsistence use areas, Bay planning area.



U.S. DEPARTMENT OF THE INTERIOR | BUREAU OF LAND MANAGEMENT | ALASKA | ANCSA 17(D)(1) WITHDRAWALS ENVIRONMENTAL IMPACT STATEMENT

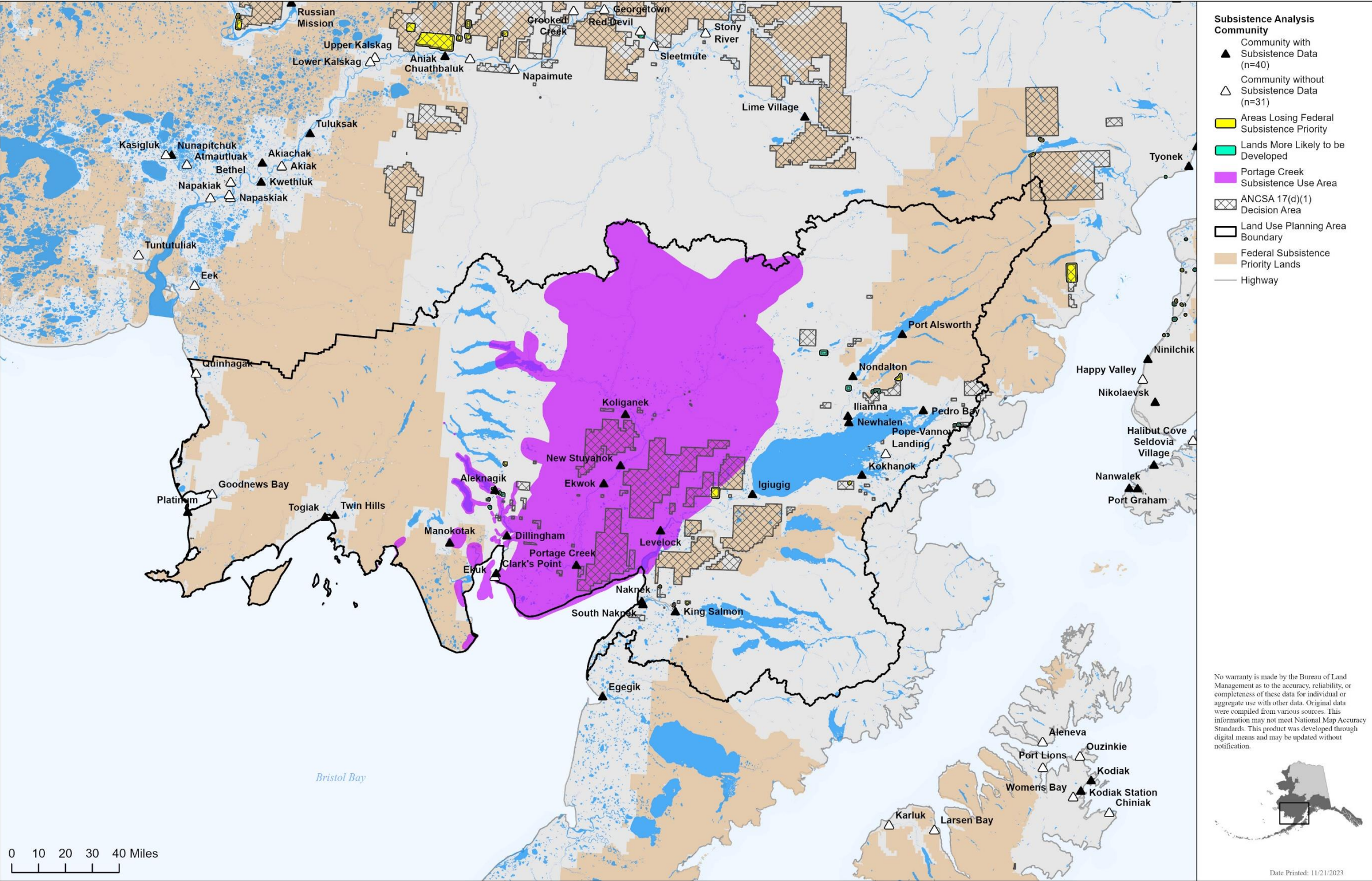

Map 53. Portage Creek subsistence use areas, Bay planning area.



U.S. DEPARTMENT OF THE INTERIOR | BUREAU OF LAND MANAGEMENT | ALASKA | ANCSA 17(D)(1) WITHDRAWALS ENVIRONMENTAL IMPACT STATEMENT

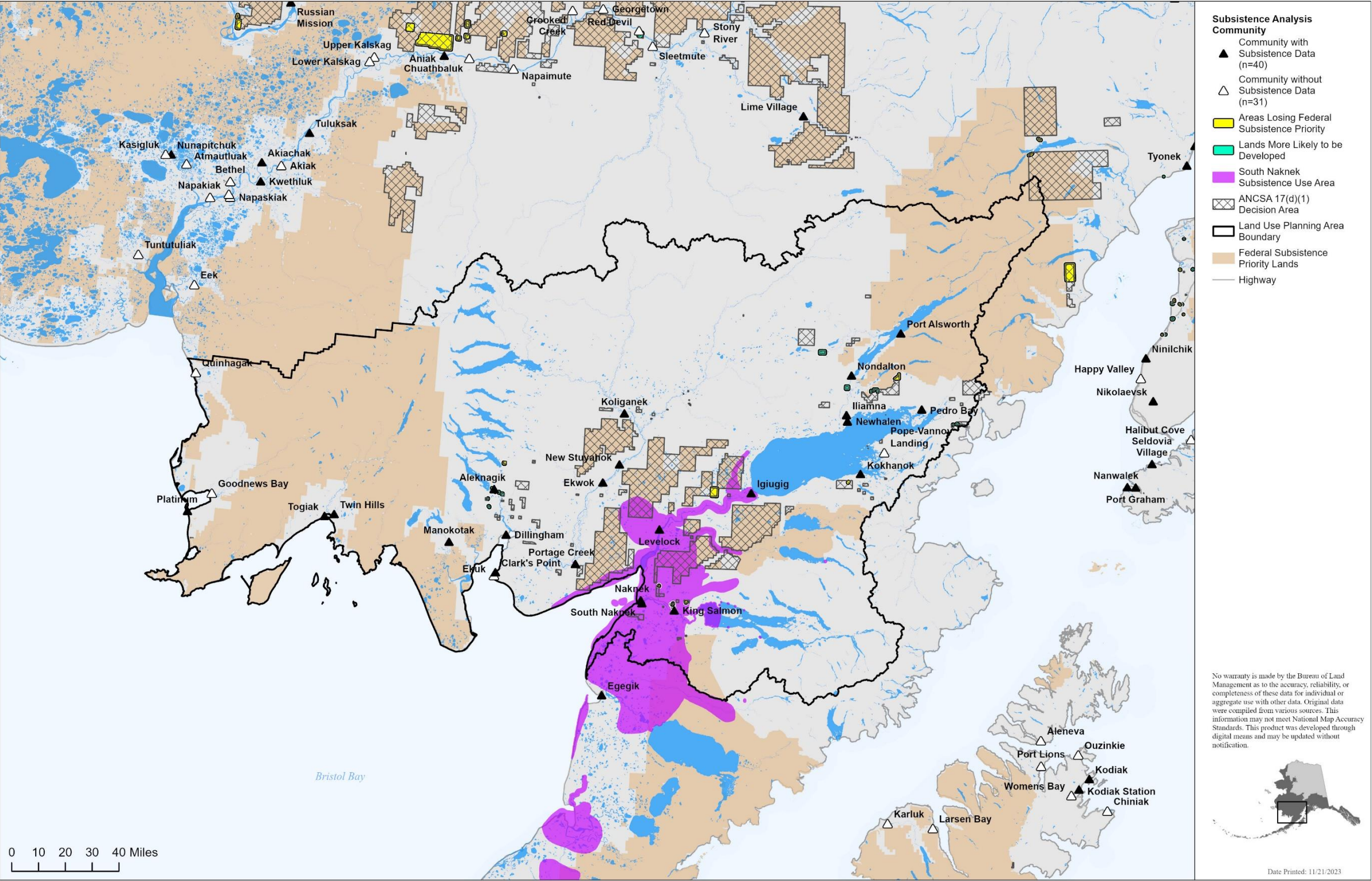

Map 54. South Naknek subsistence use areas, Bay planning area.

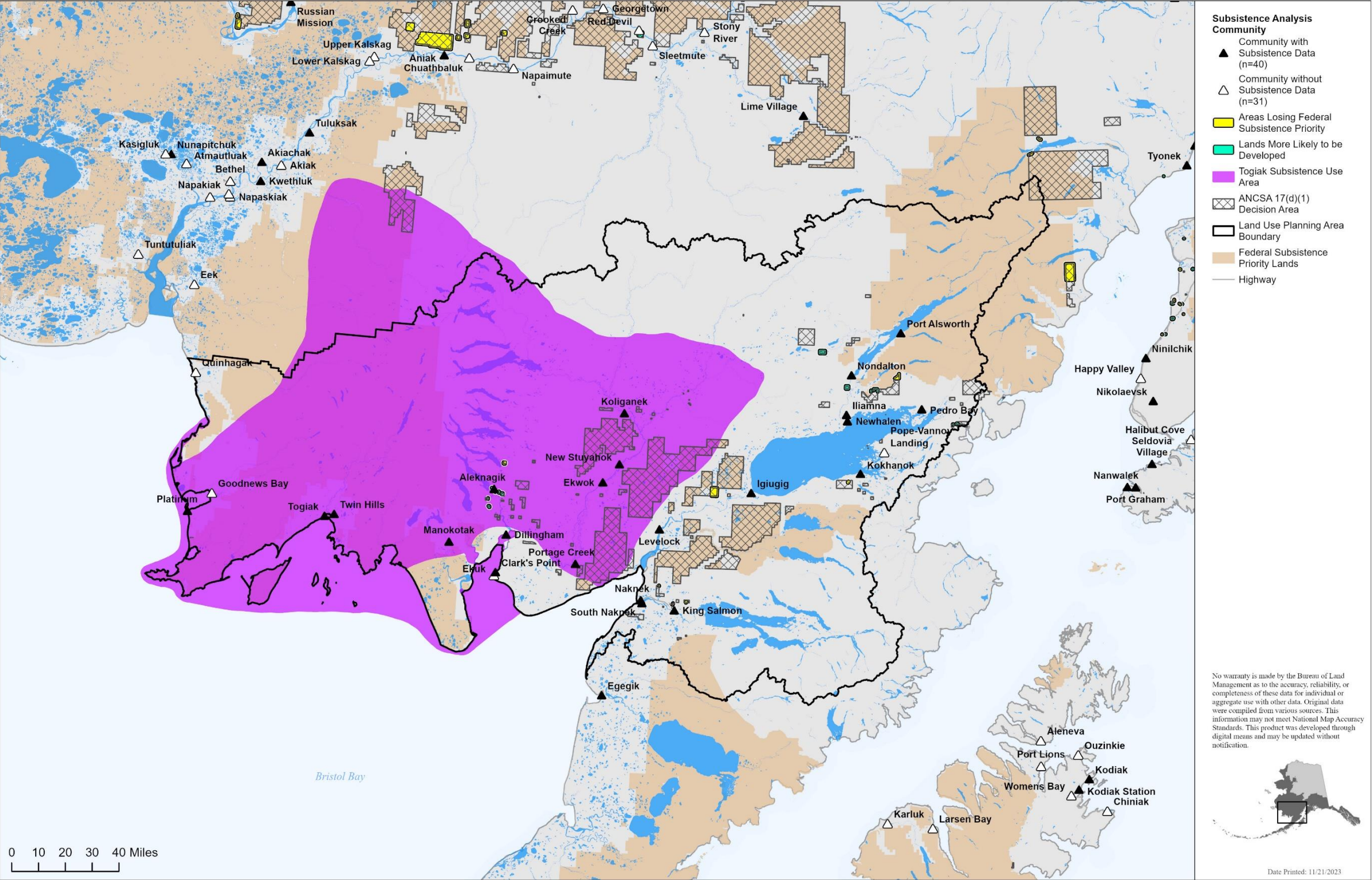

Map 55. Togiak subsistence use areas, Bay planning area.

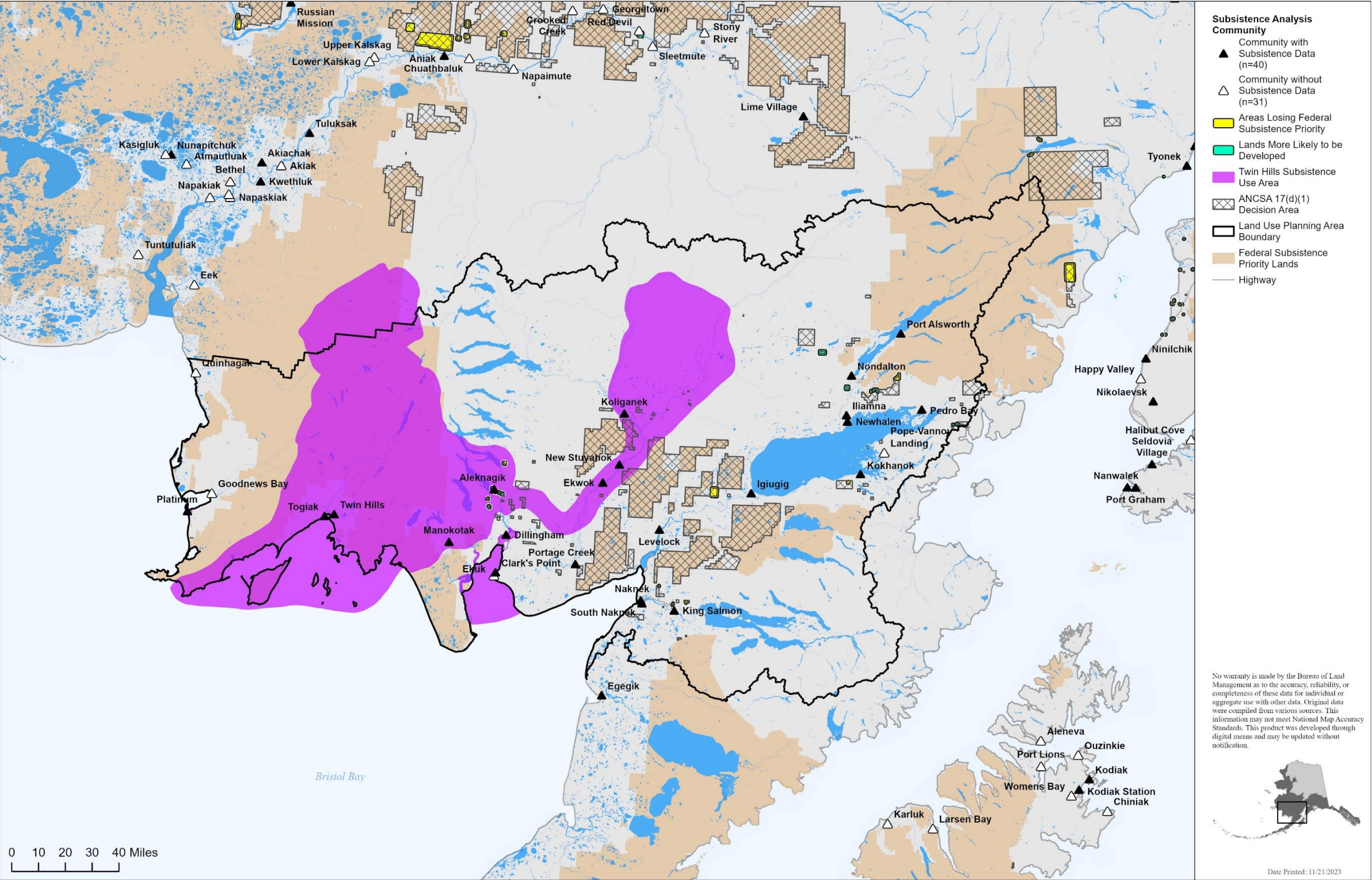

Map 56. Twin Hills subsistence use areas, Bay planning area.

Ring of Fire

Subsistence use areas for subsistence analysis communities in the Ring of Fire Planning Area are provided on Maps 57 through 100.

This page intentionally left blank.

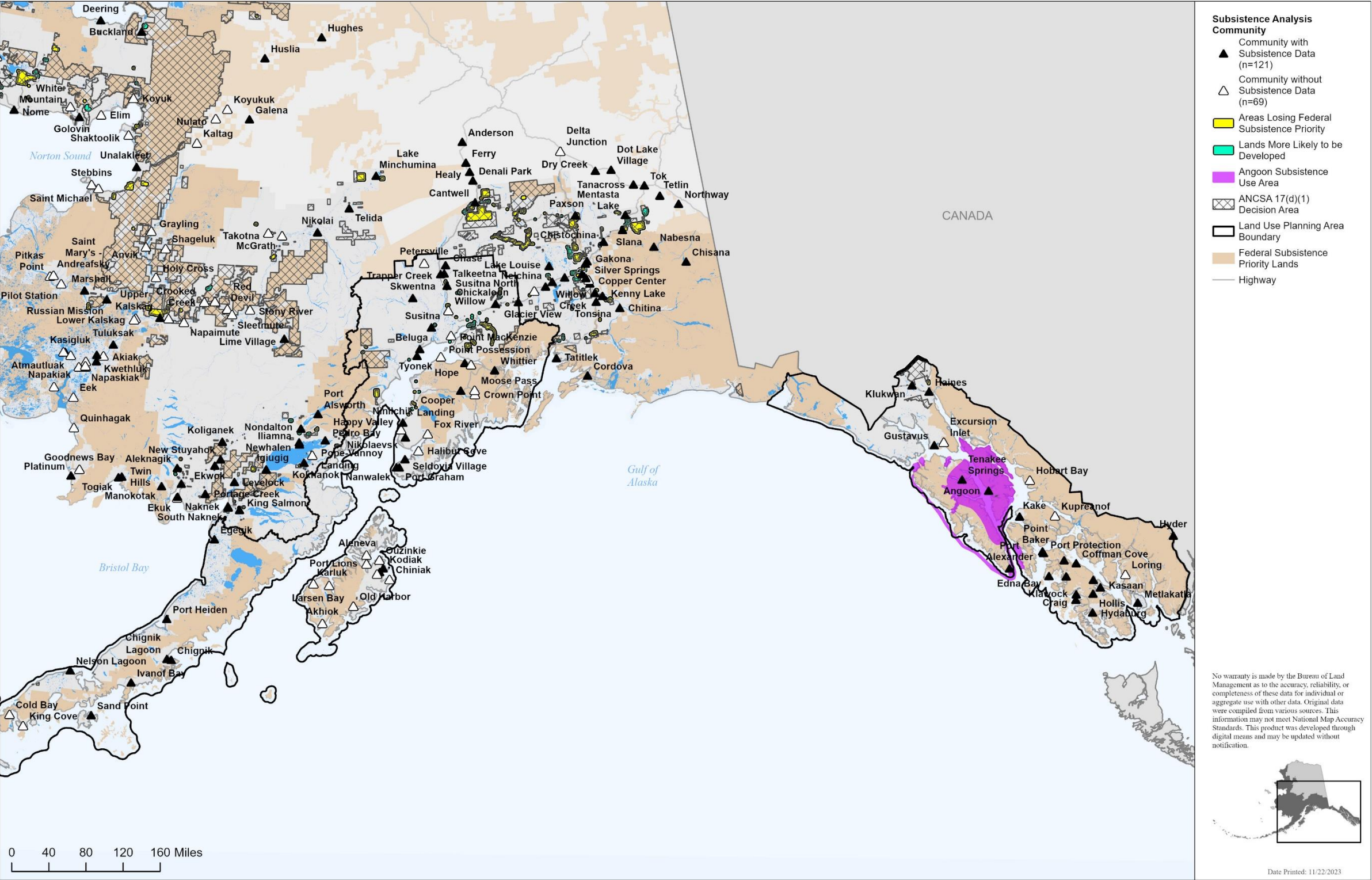

Map 57. Angoon subsistence use areas, Ring of Fire planning area.

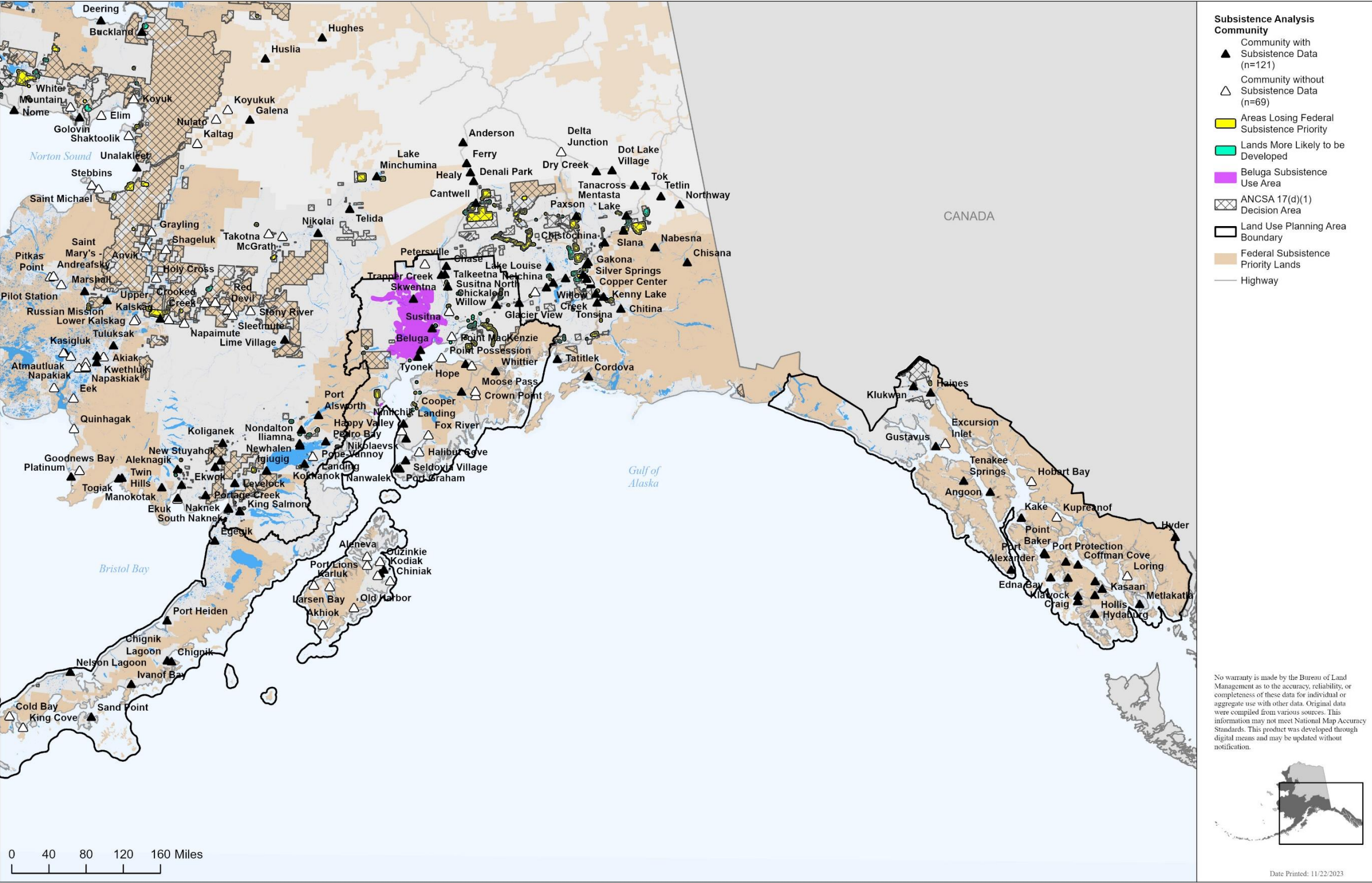

Map 58. Beluga subsistence use areas, Ring of Fire planning area.

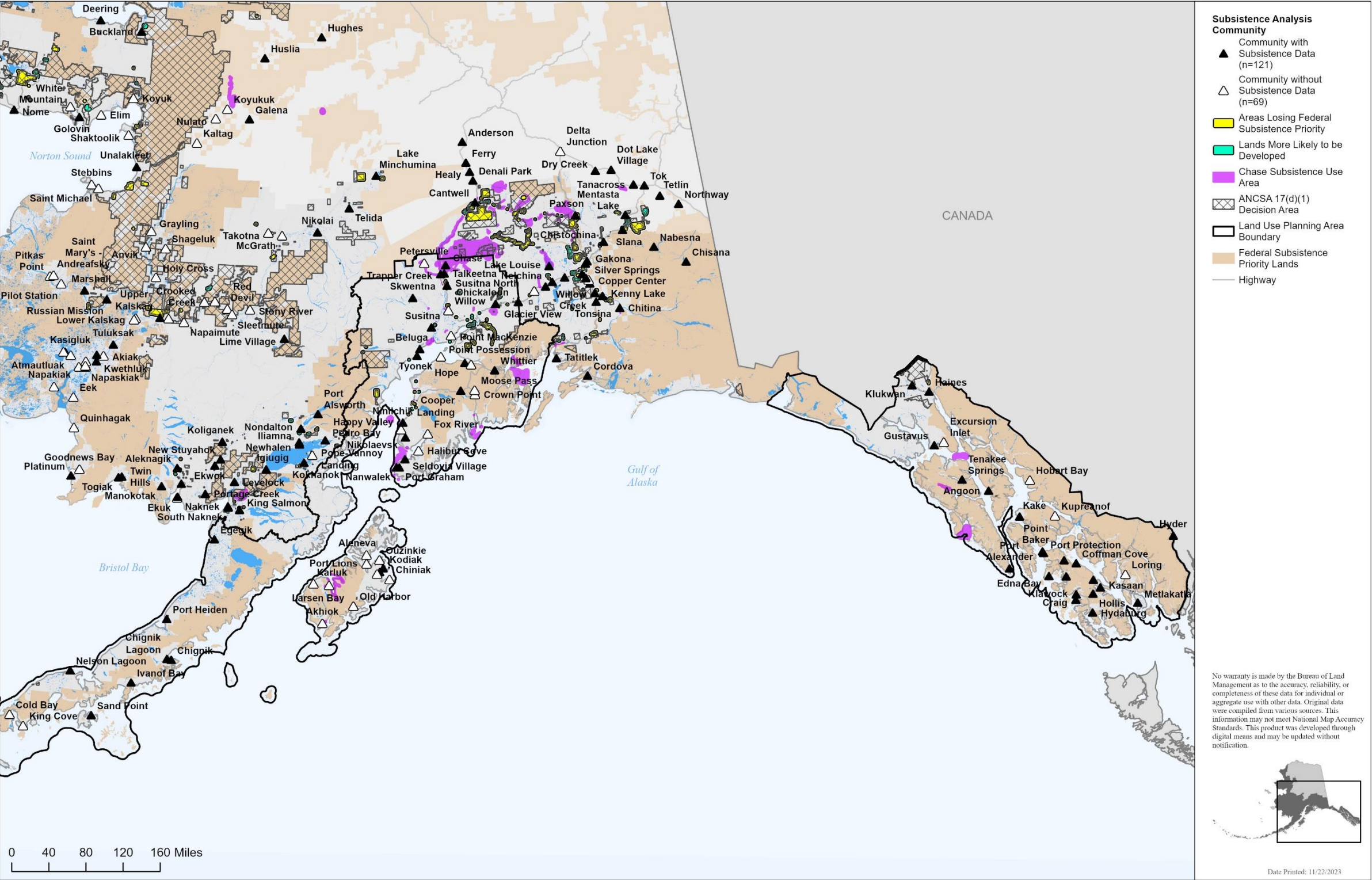

Map 59. Chase subsistence use areas, Ring of Fire planning area.

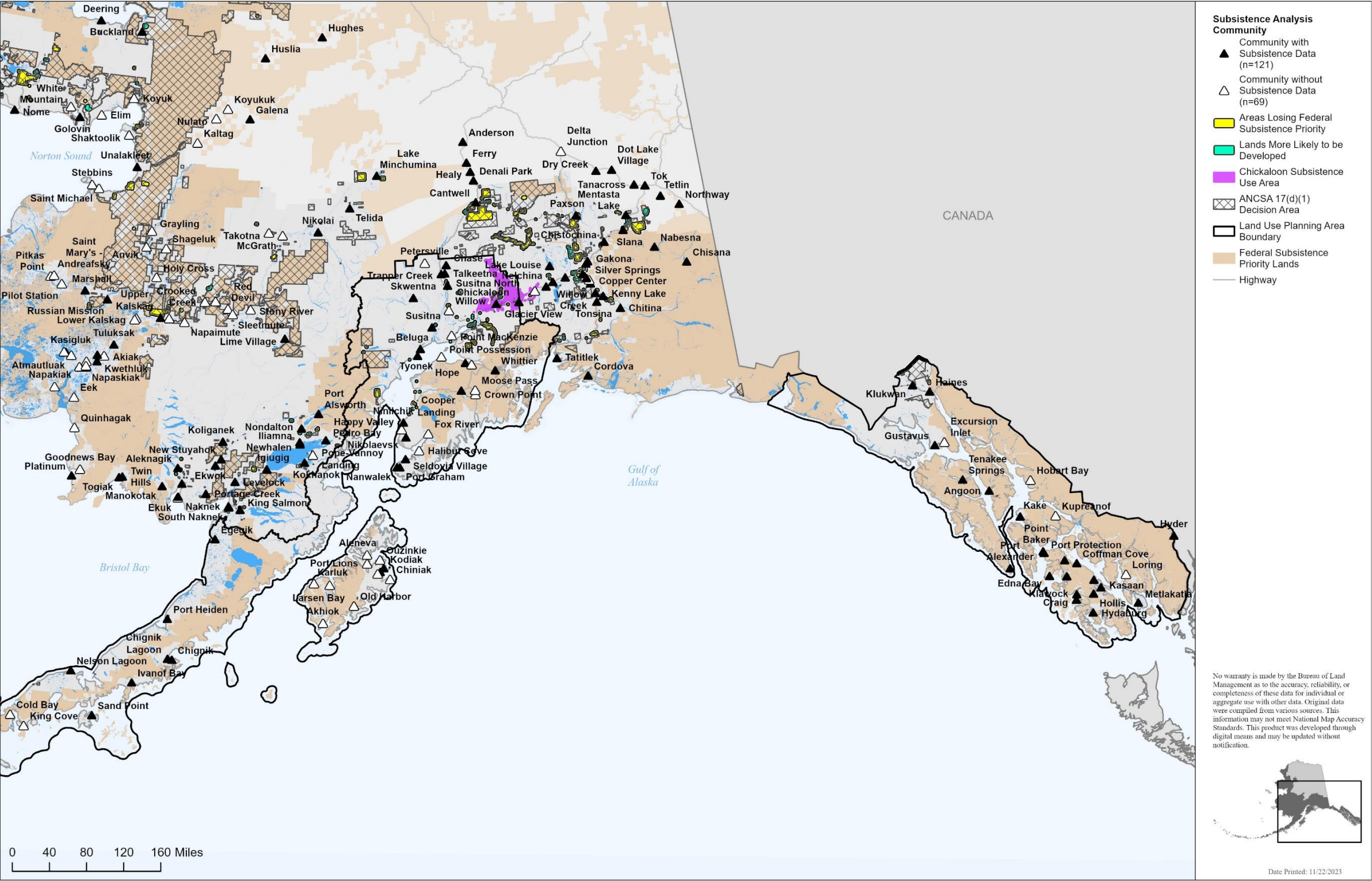

Map 60. Chickaloon subsistence use areas, Ring of Fire planning area.

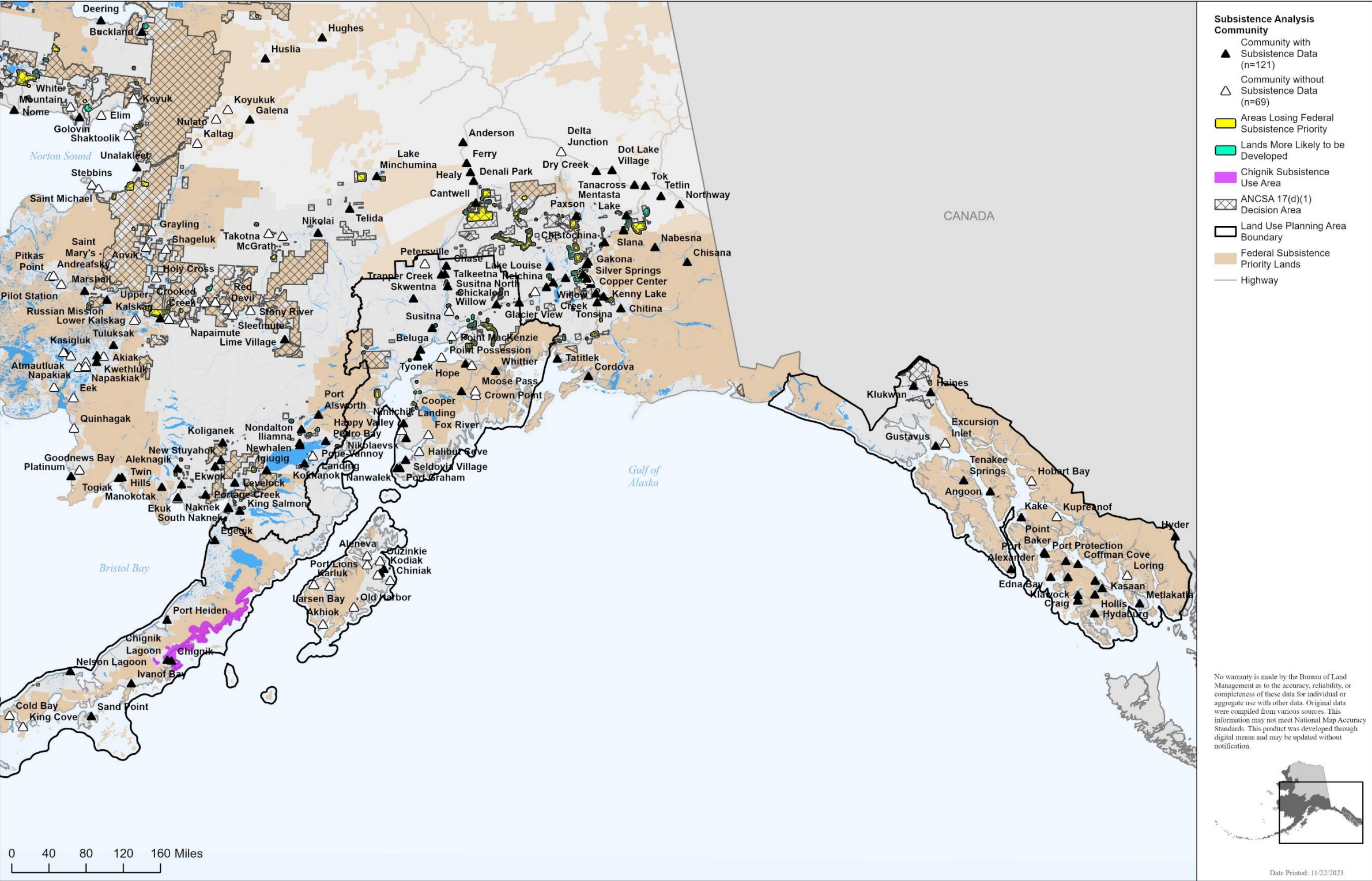

Map 61. Chignik subsistence use areas, Ring of Fire planning area.

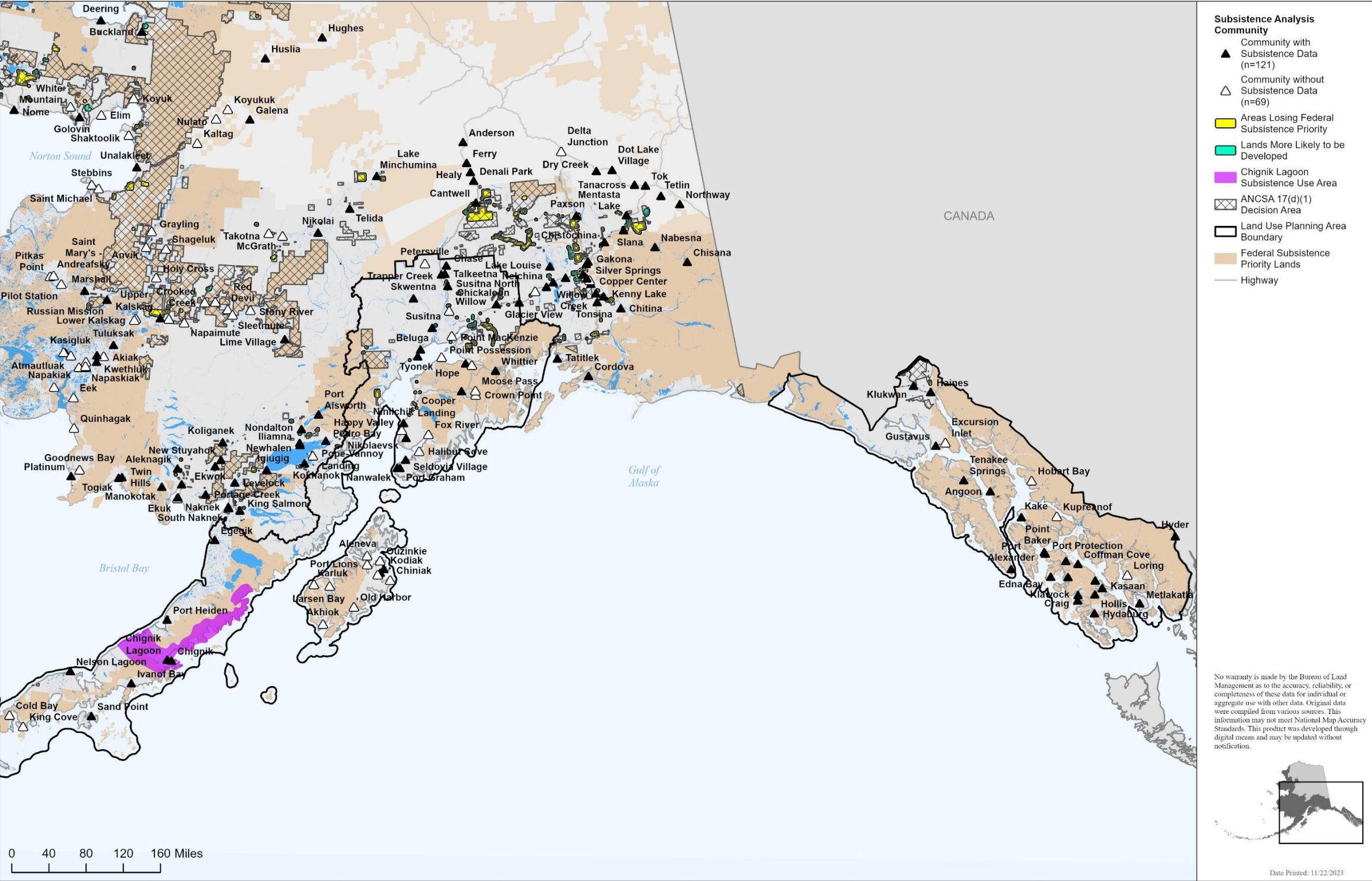

Map 62. Chignik Lagoon subsistence use areas, Ring of Fire planning area.

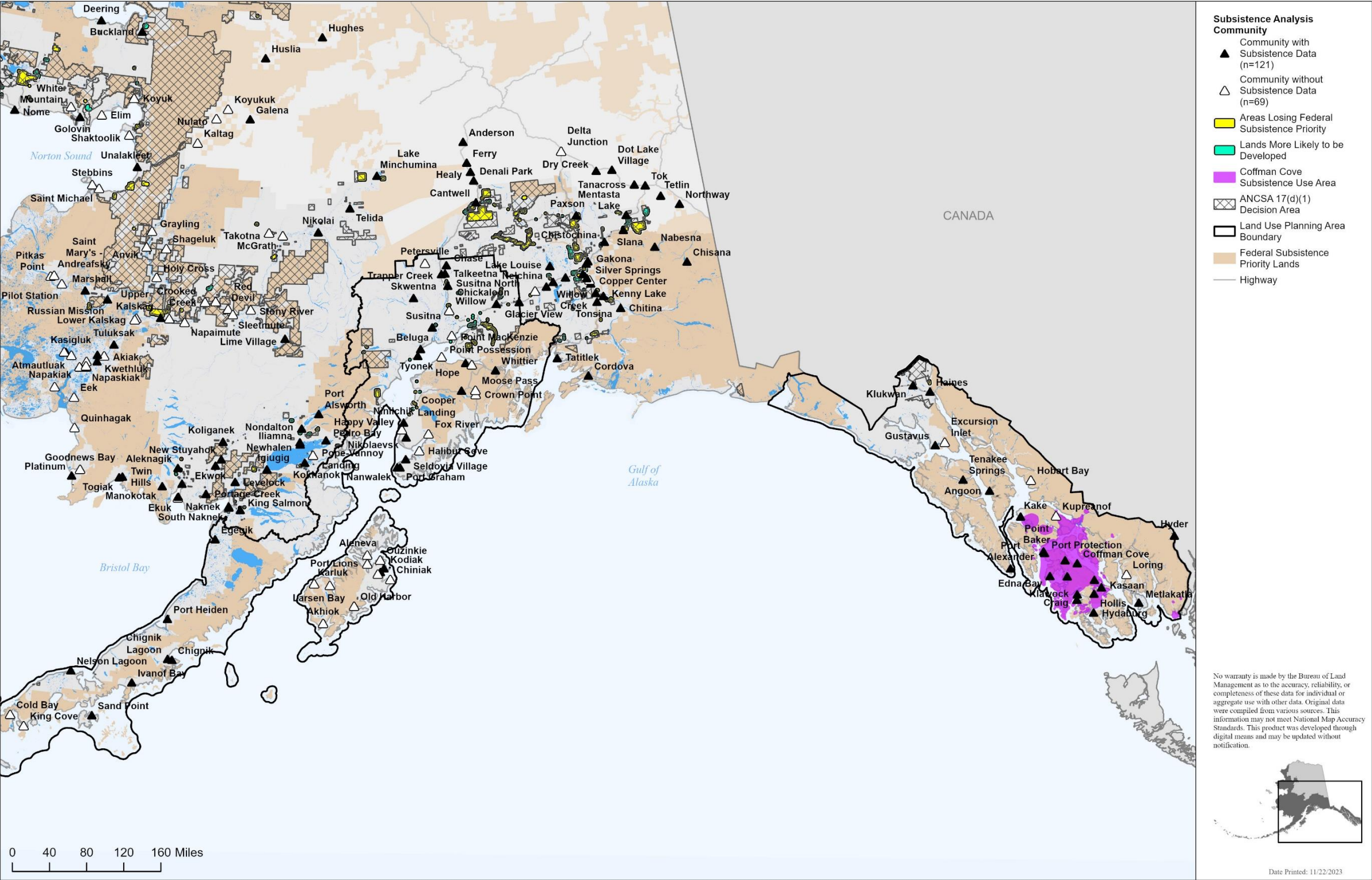

Map 63. Coffman Cove subsistence use areas, Ring of Fire planning area.

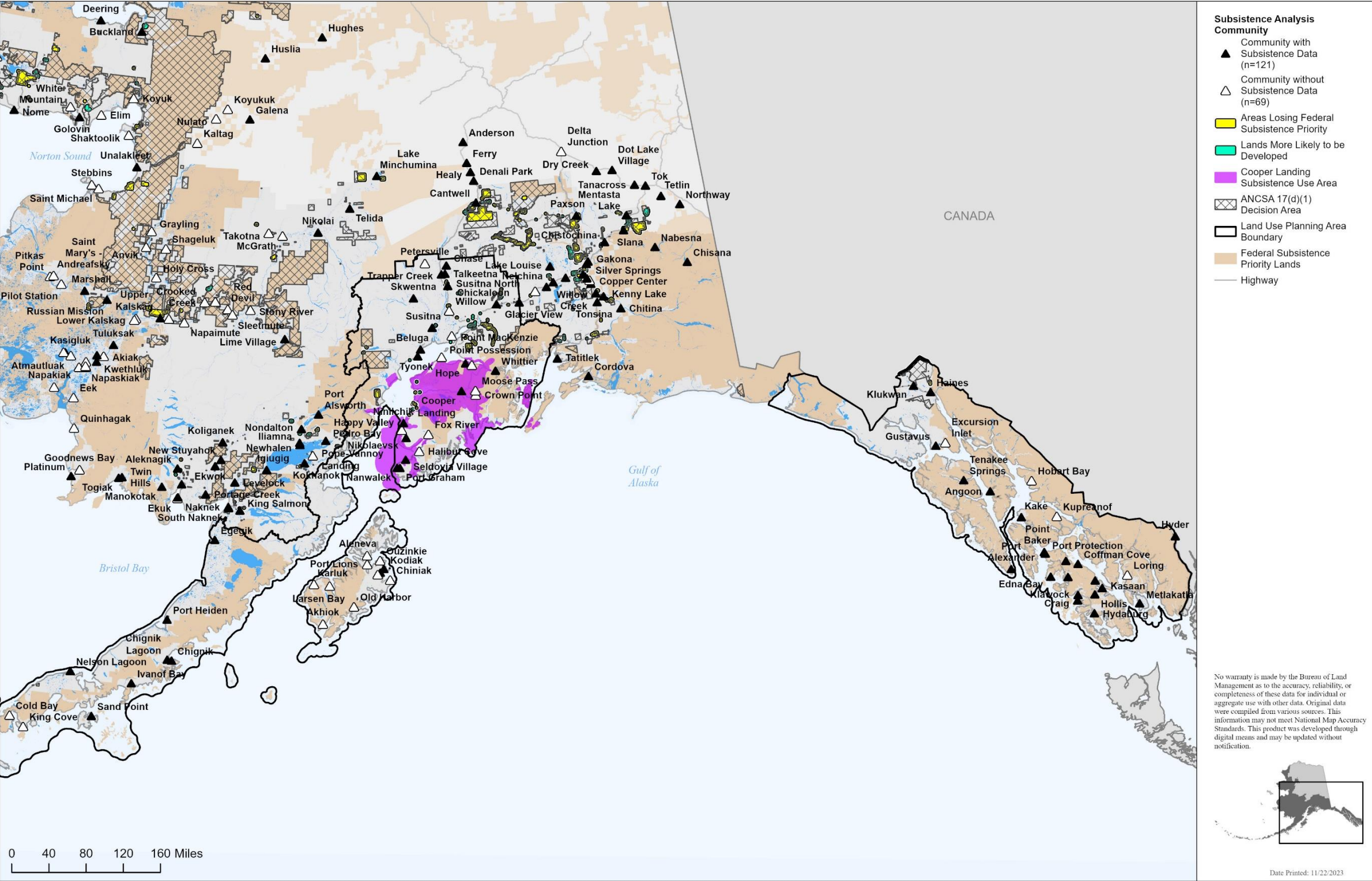

Map 64. Cooper Landing subsistence use areas, Ring of Fire planning area.

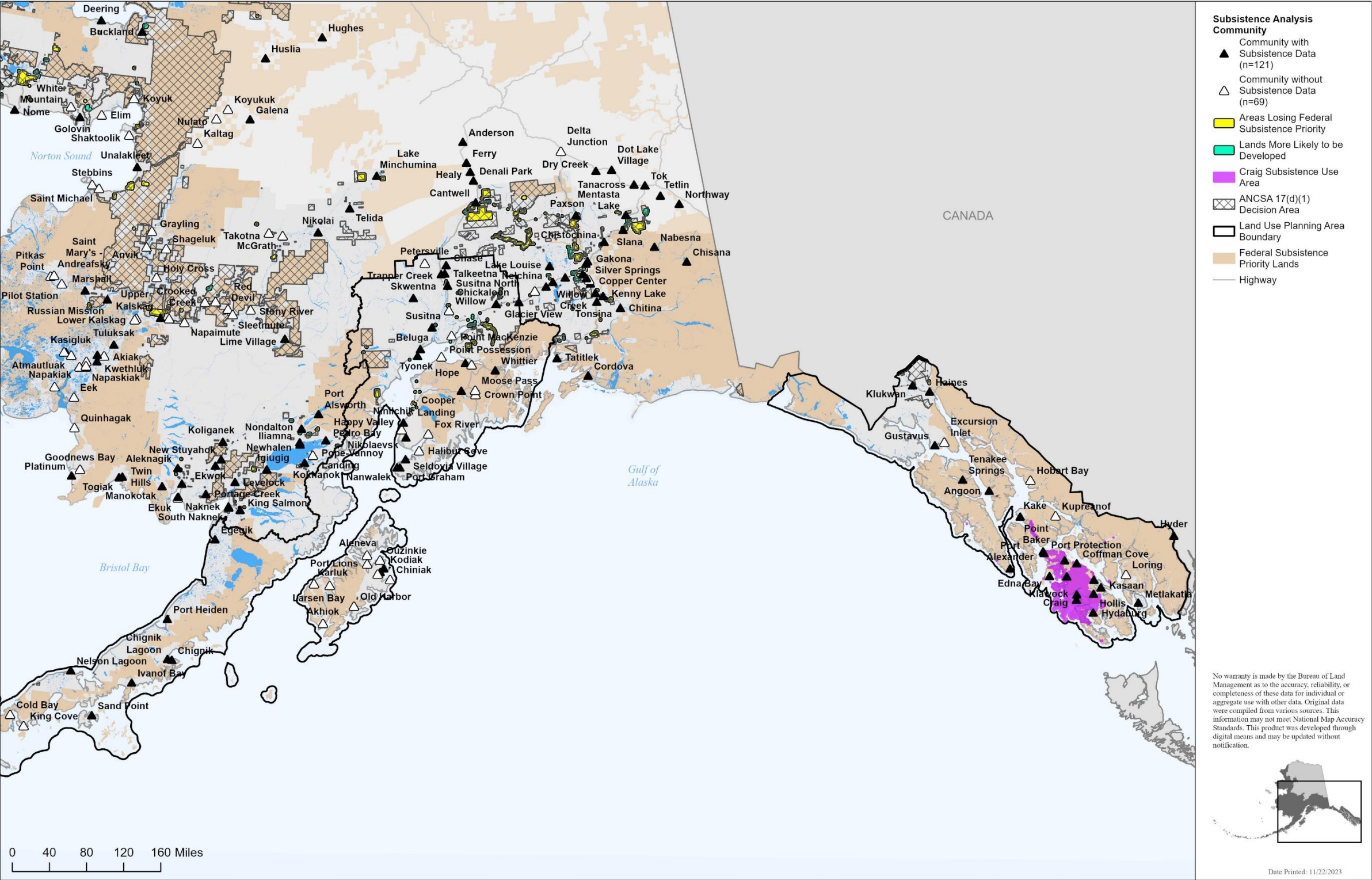

Map 65. Craig subsistence use areas, Ring of Fire planning area.

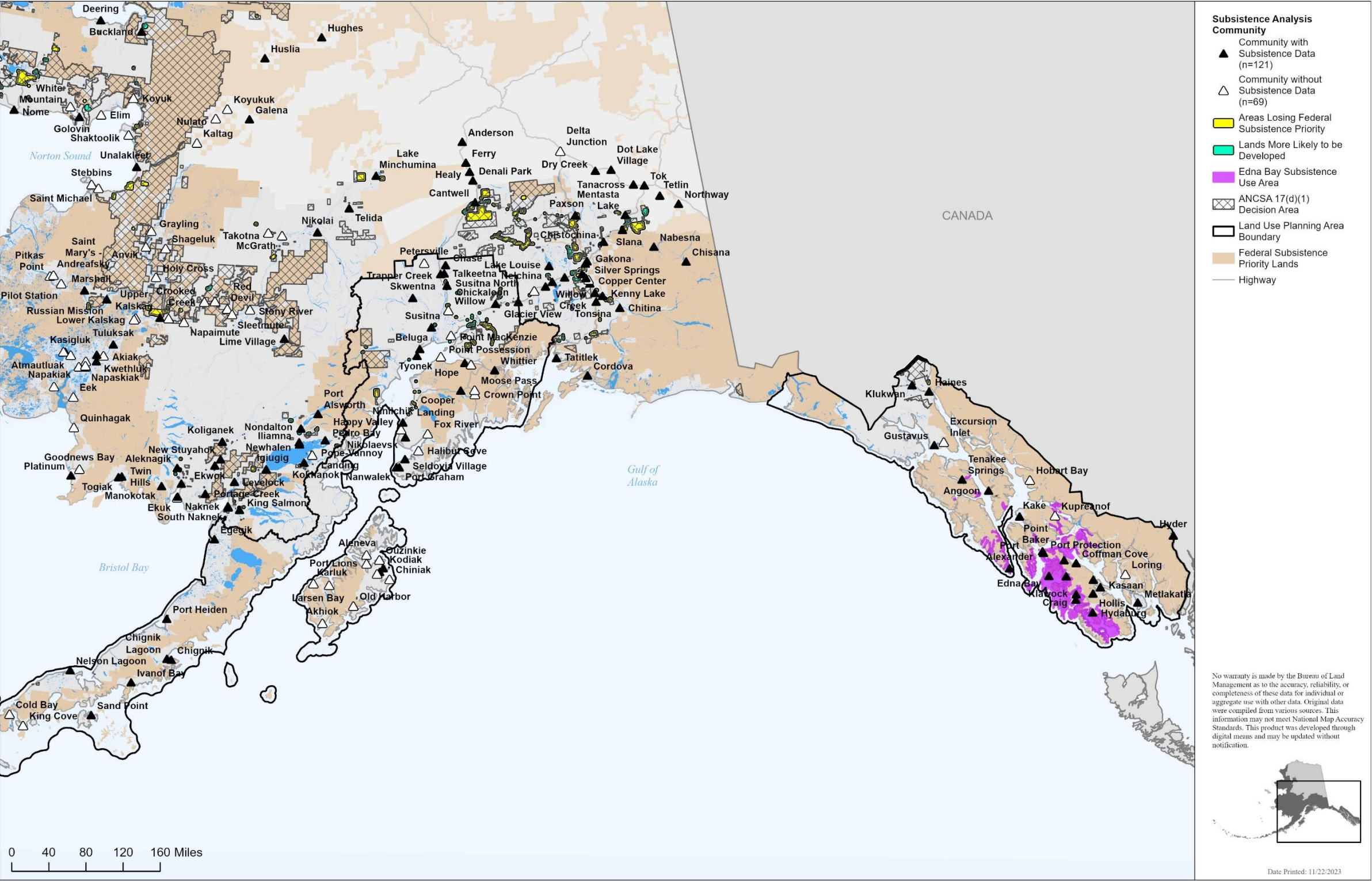

Map 66. Edna Bay subsistence use areas, Ring of Fire planning area.

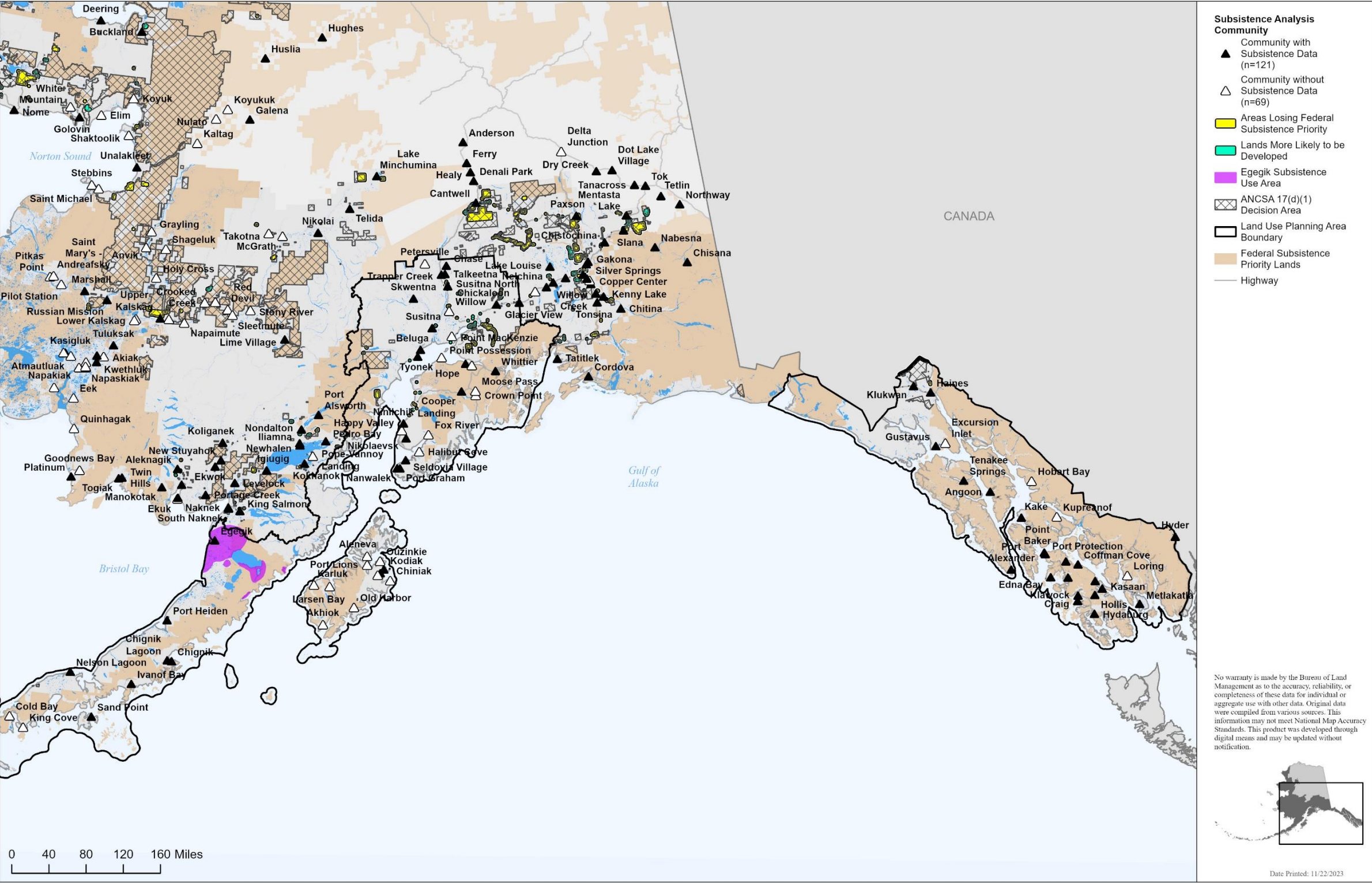

Map 67. Egegik subsistence use areas, Ring of Fire planning area.

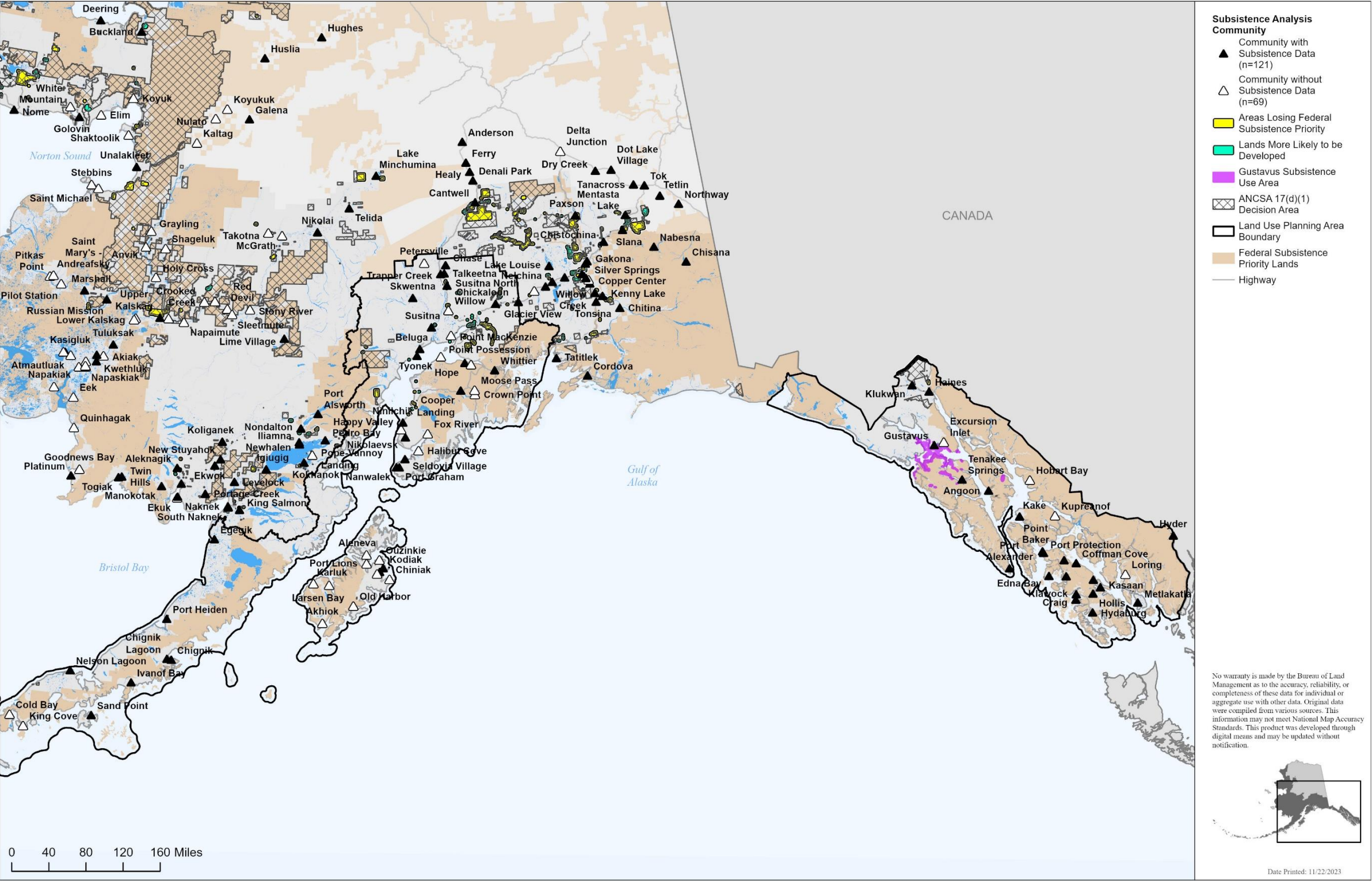

Map 68. Gustavus subsistence use areas, Ring of Fire planning area.

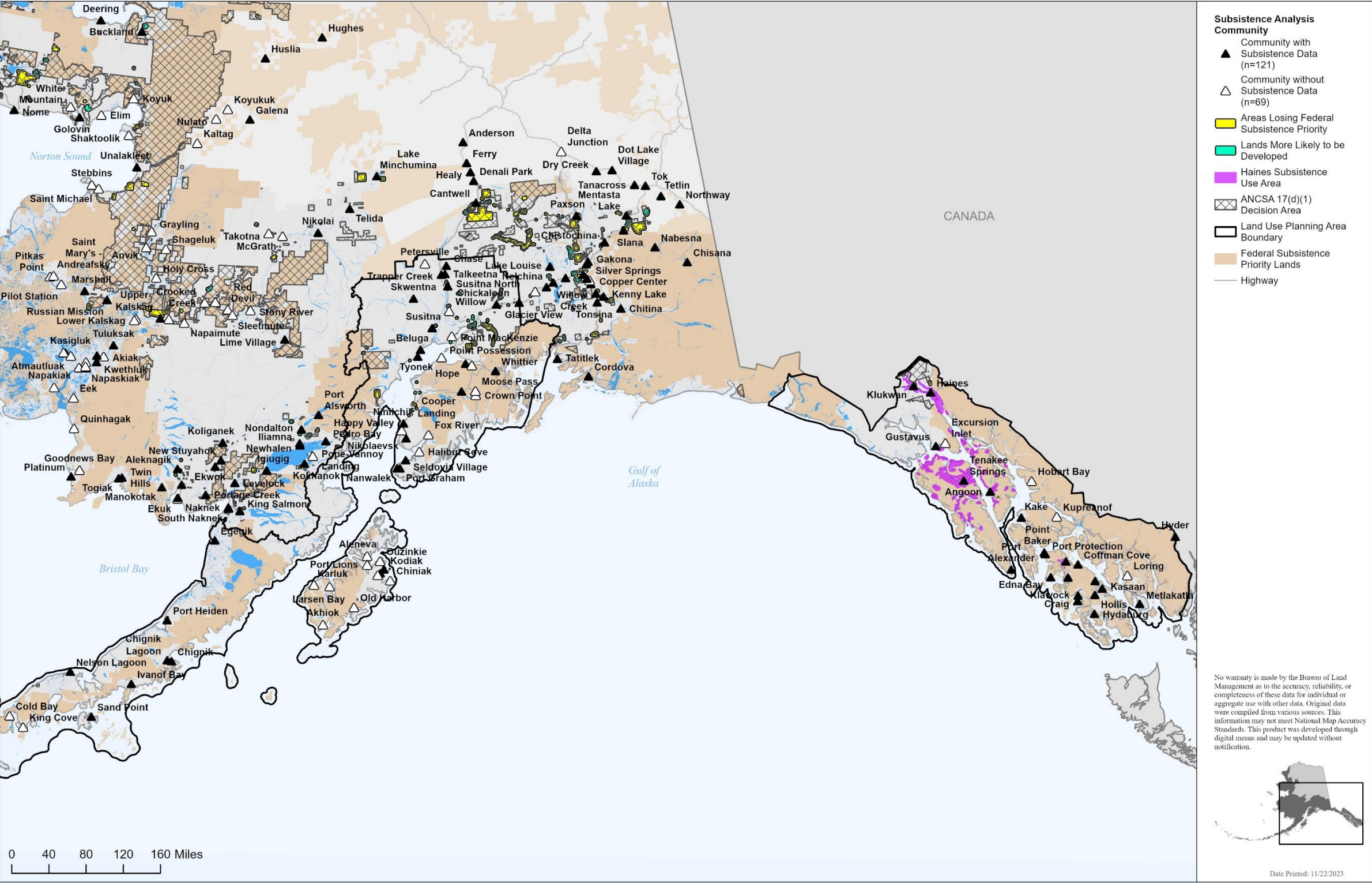

Map 69. Haines subsistence use areas, Ring of Fire planning area.

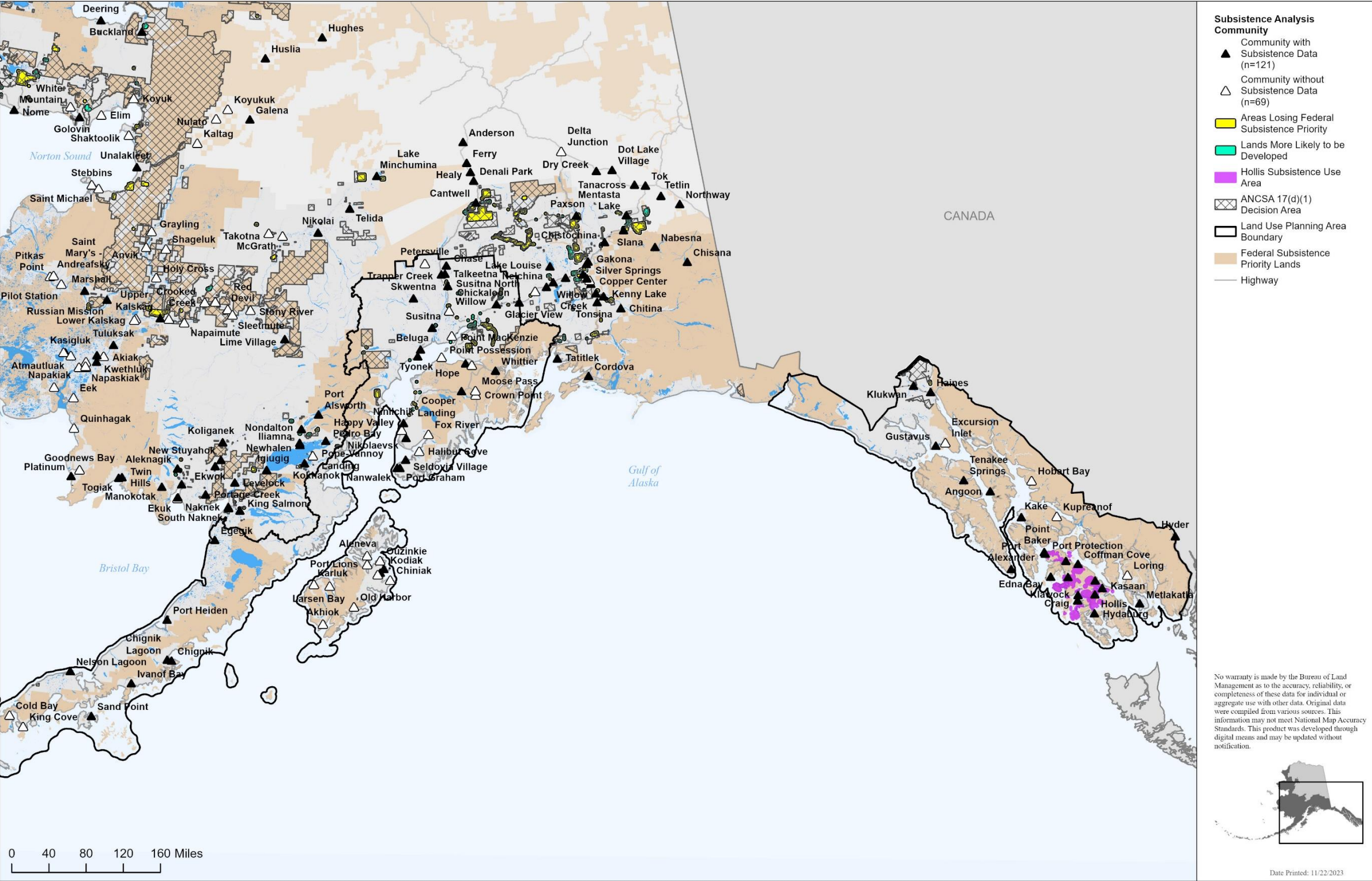

Map 70. Hollis subsistence use areas, Ring of Fire planning area.

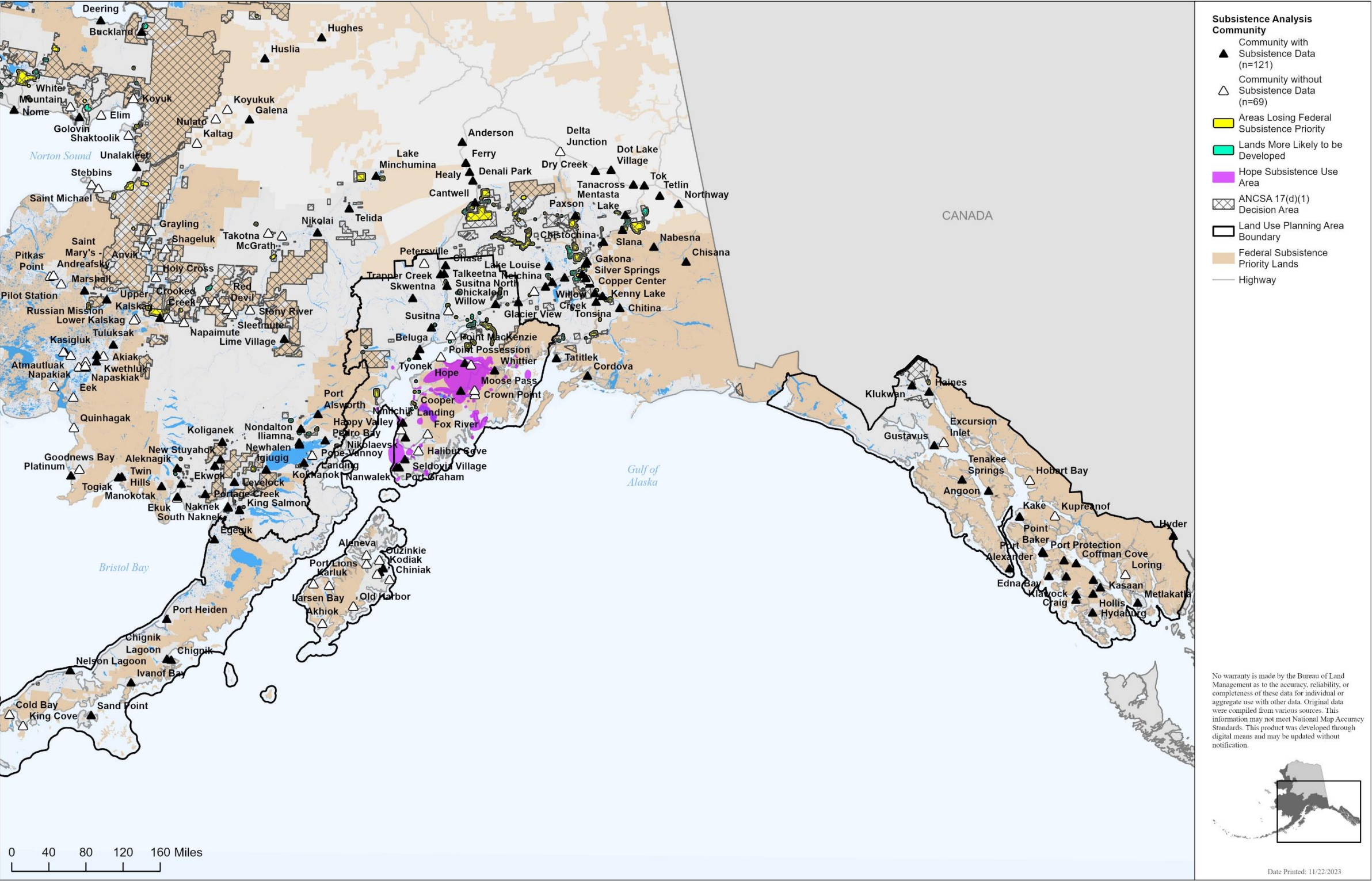

Map 71. Hope subsistence use areas, Ring of Fire planning area.

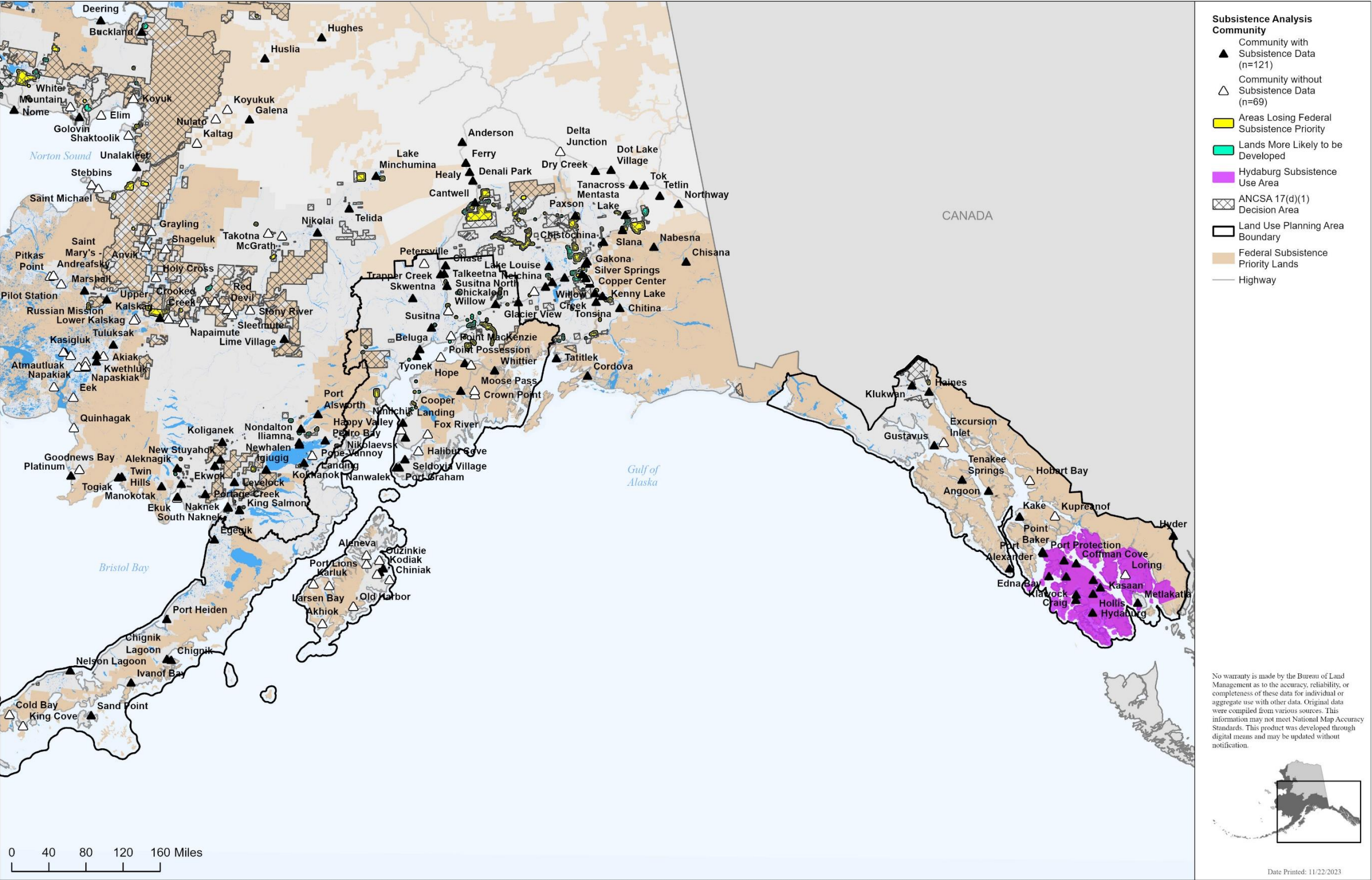

Map 72. Hydaburg subsistence use areas, Ring of Fire planning area.

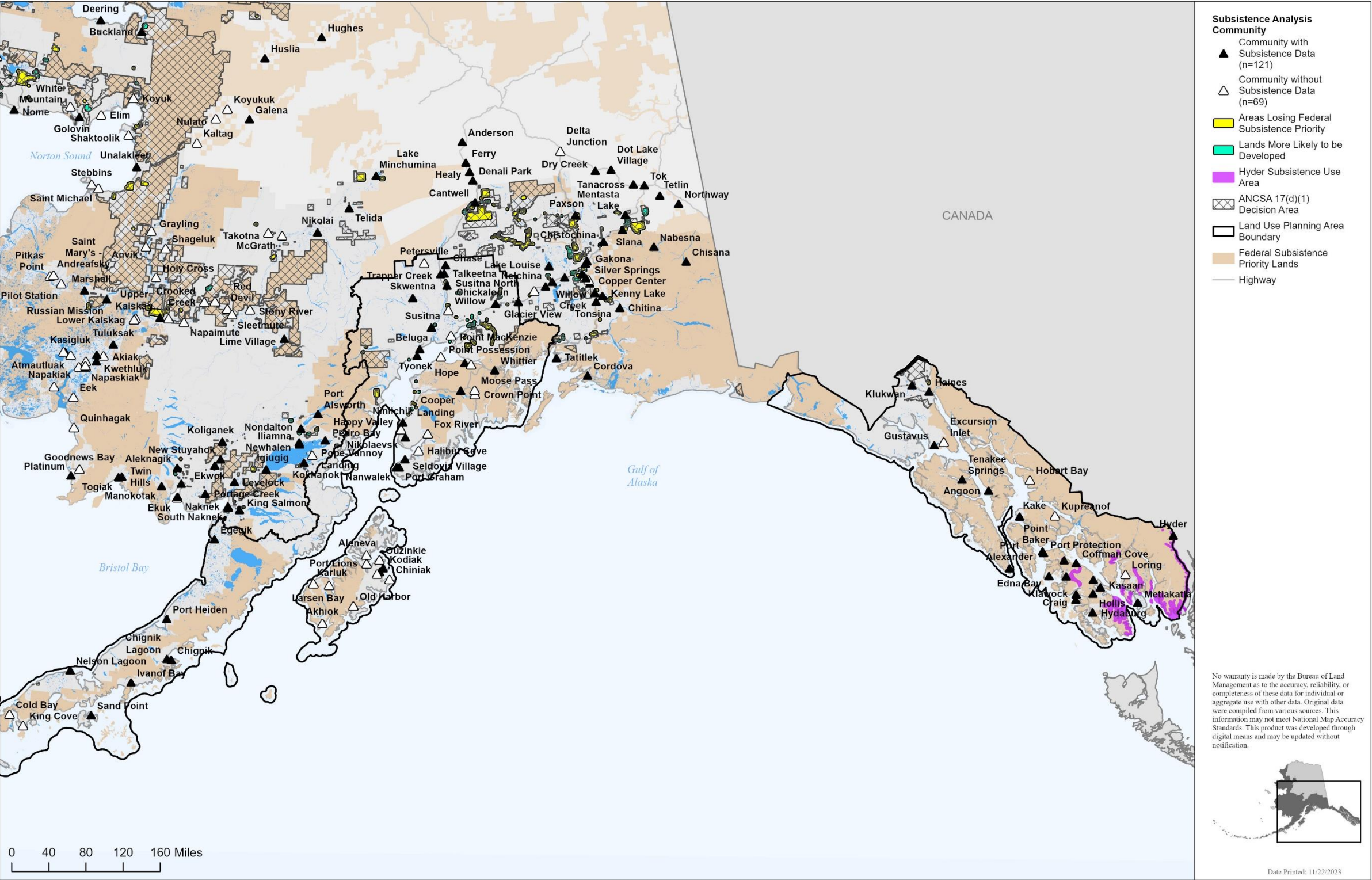

Map 73. Hyder subsistence use areas, Ring of Fire planning area.

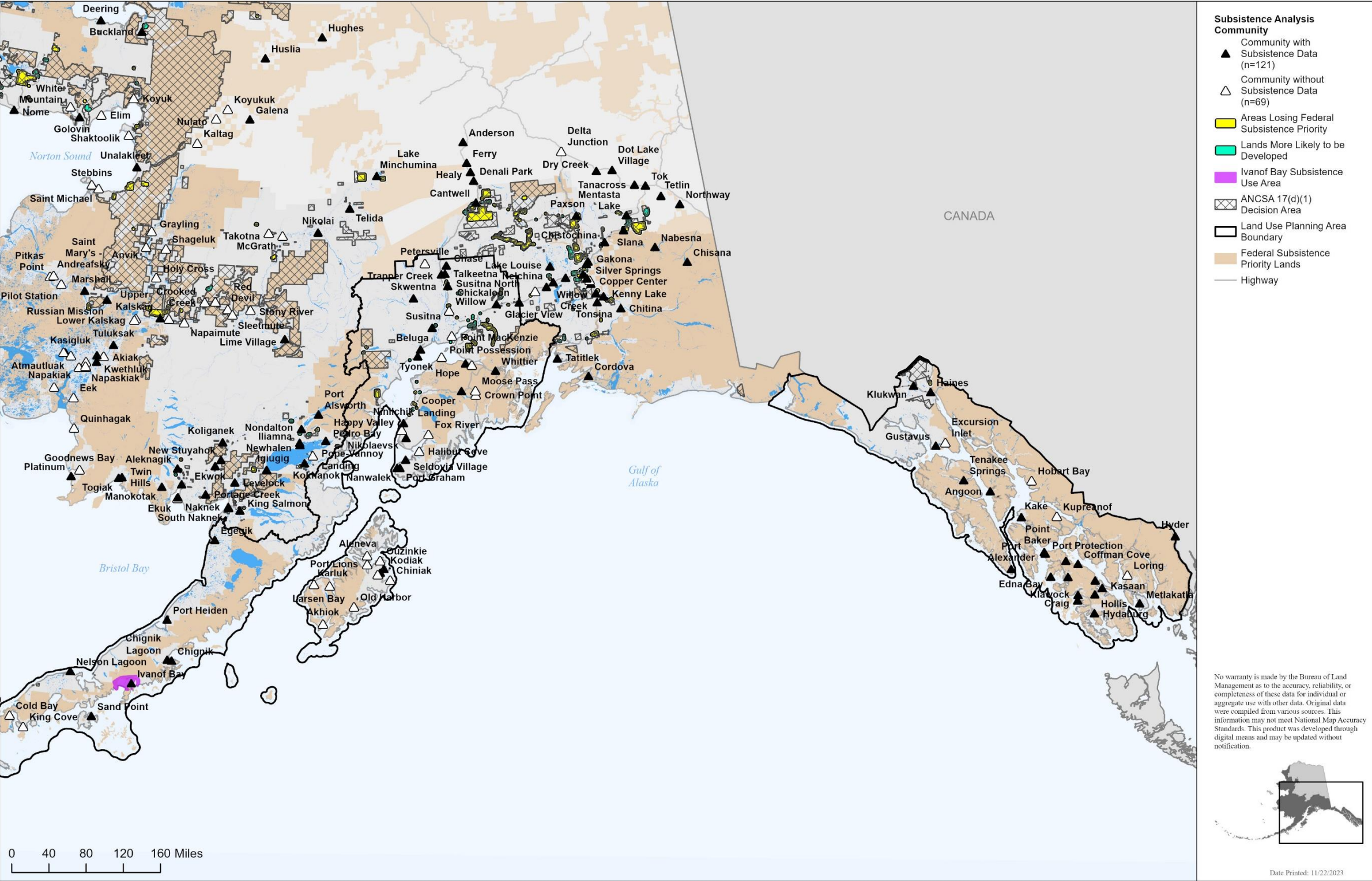

Map 74. Ivanof Bay subsistence use areas, Ring of Fire planning area.

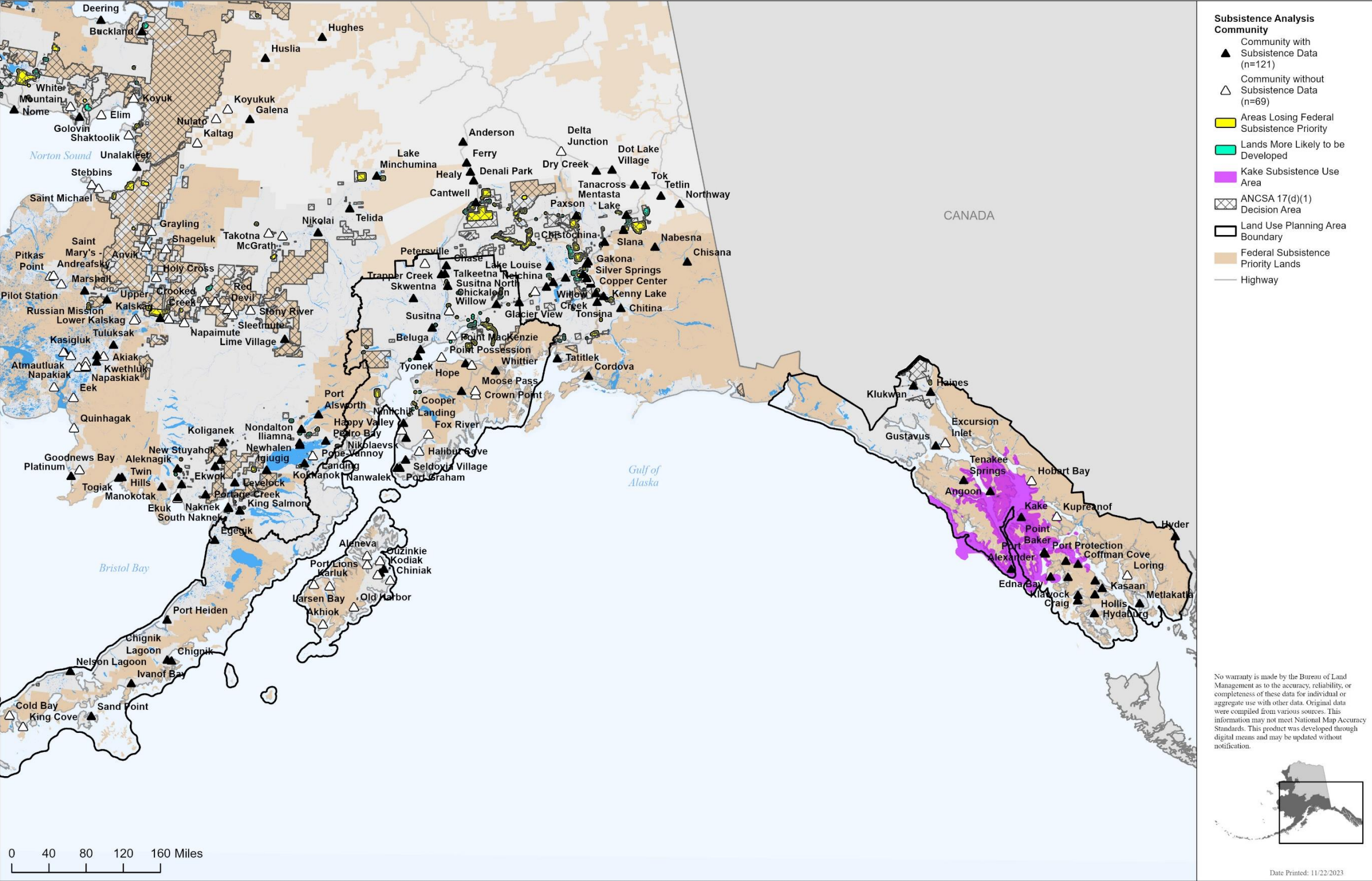

Map 75. Kake subsistence use areas, Ring of Fire planning area.

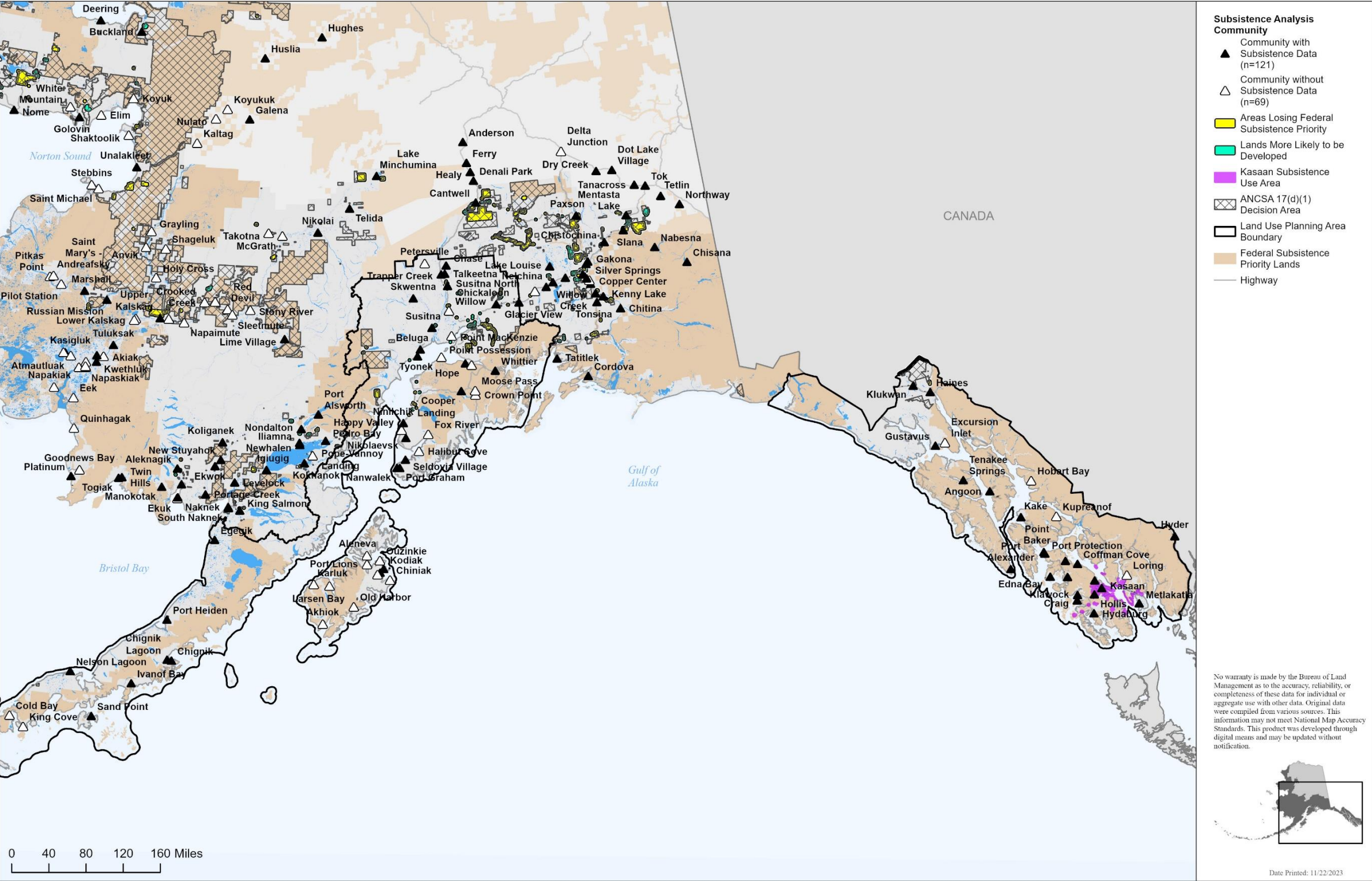

Map 76. Kasaan subsistence use areas, Ring of Fire planning area.

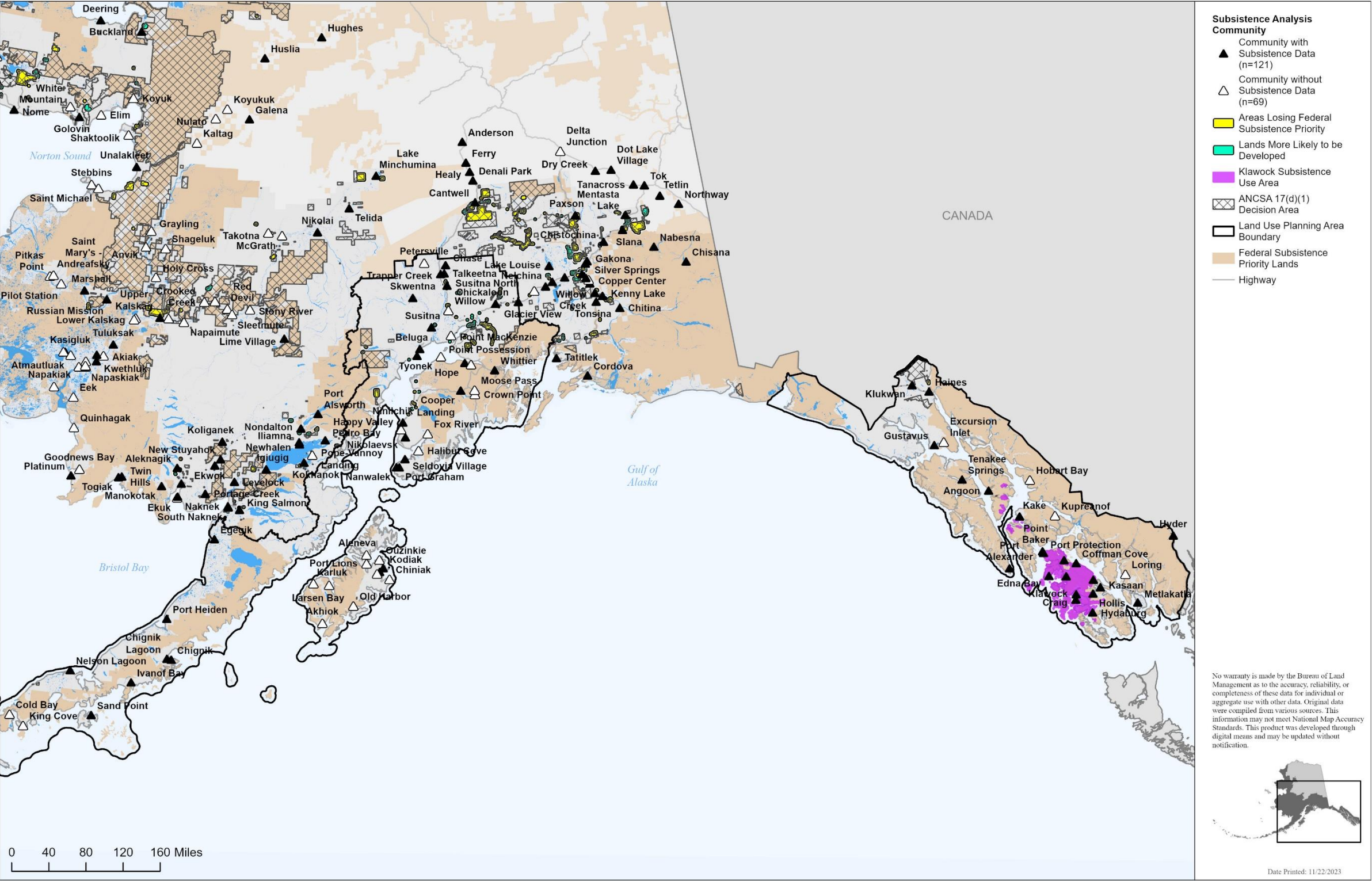

Map 77. Klawock subsistence use areas, Ring of Fire planning area.

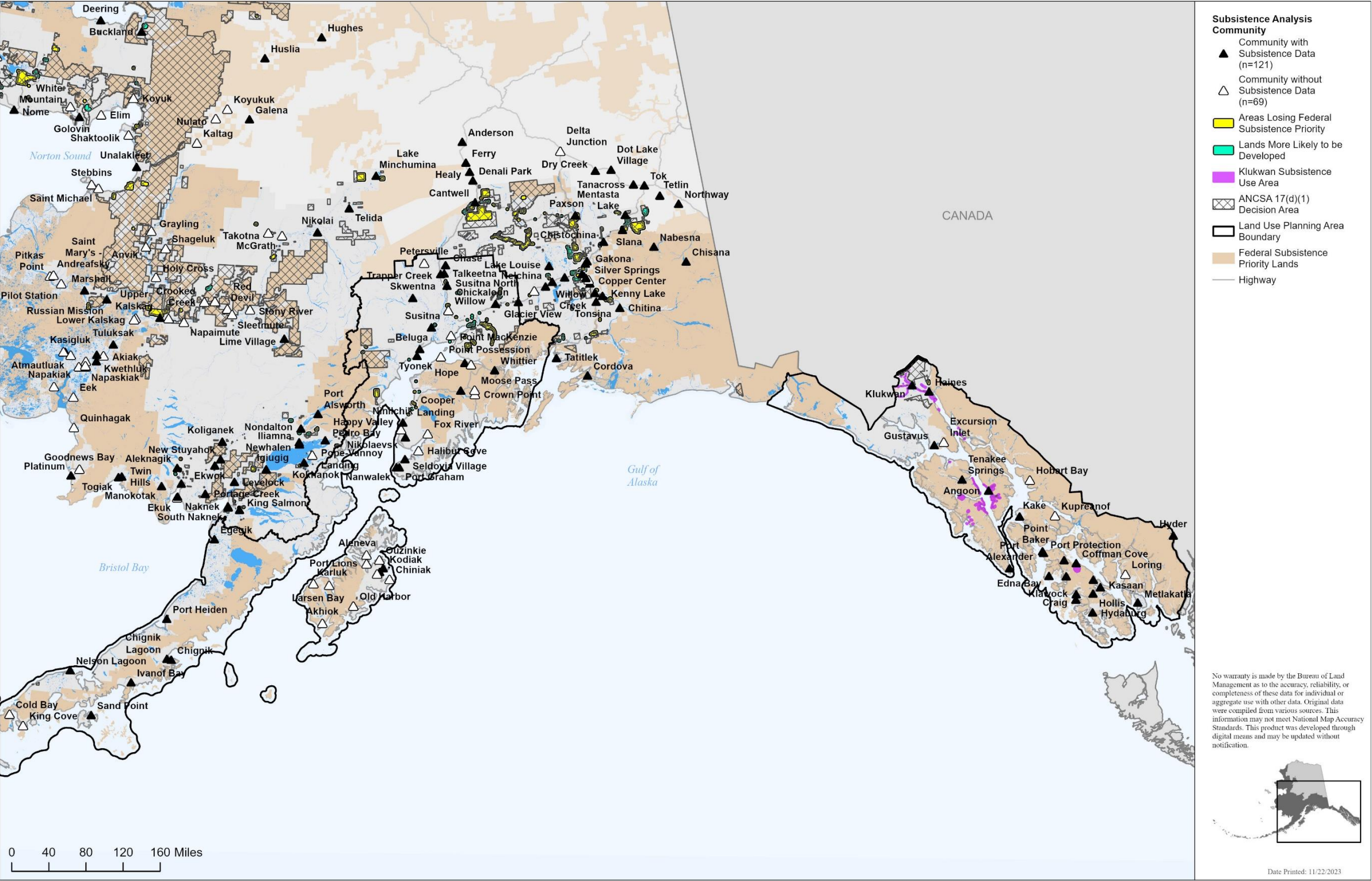

Map 78. Klukwan subsistence use areas, Ring of Fire planning area.

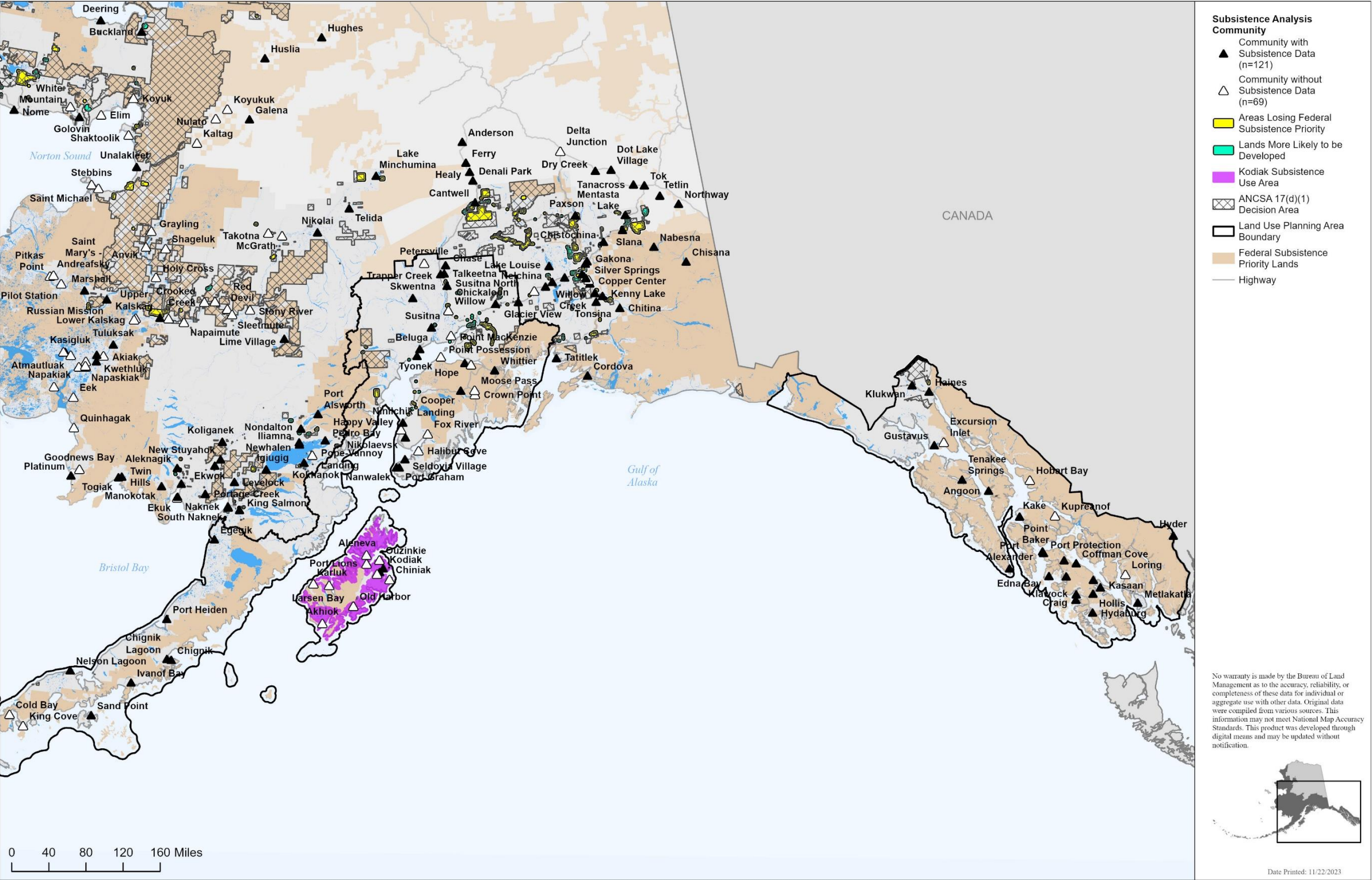

Map 79. Kodiak subsistence use areas, Ring of Fire planning area.

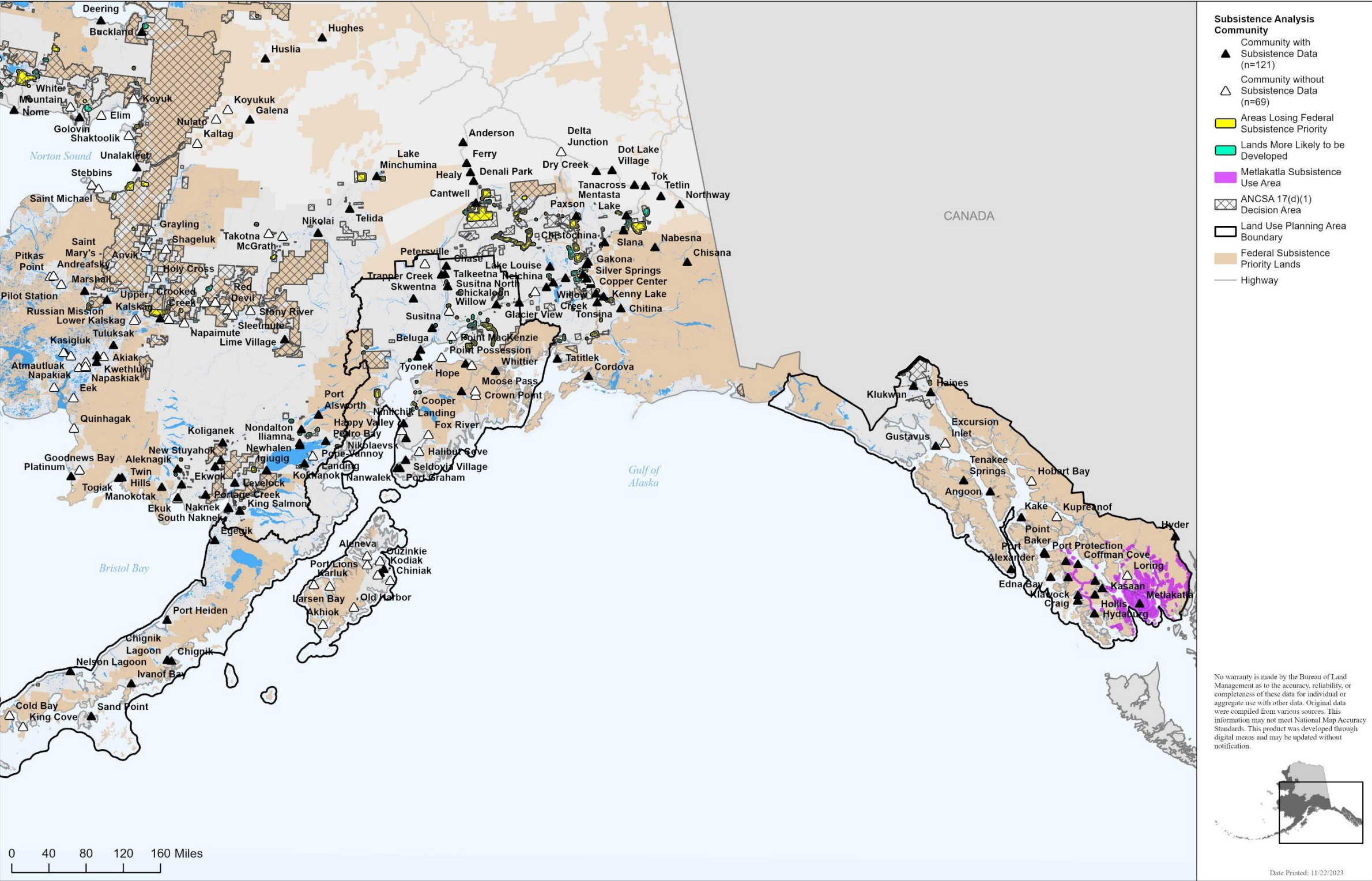

Map 80. Metlakatla subsistence use areas, Ring of Fire planning area.

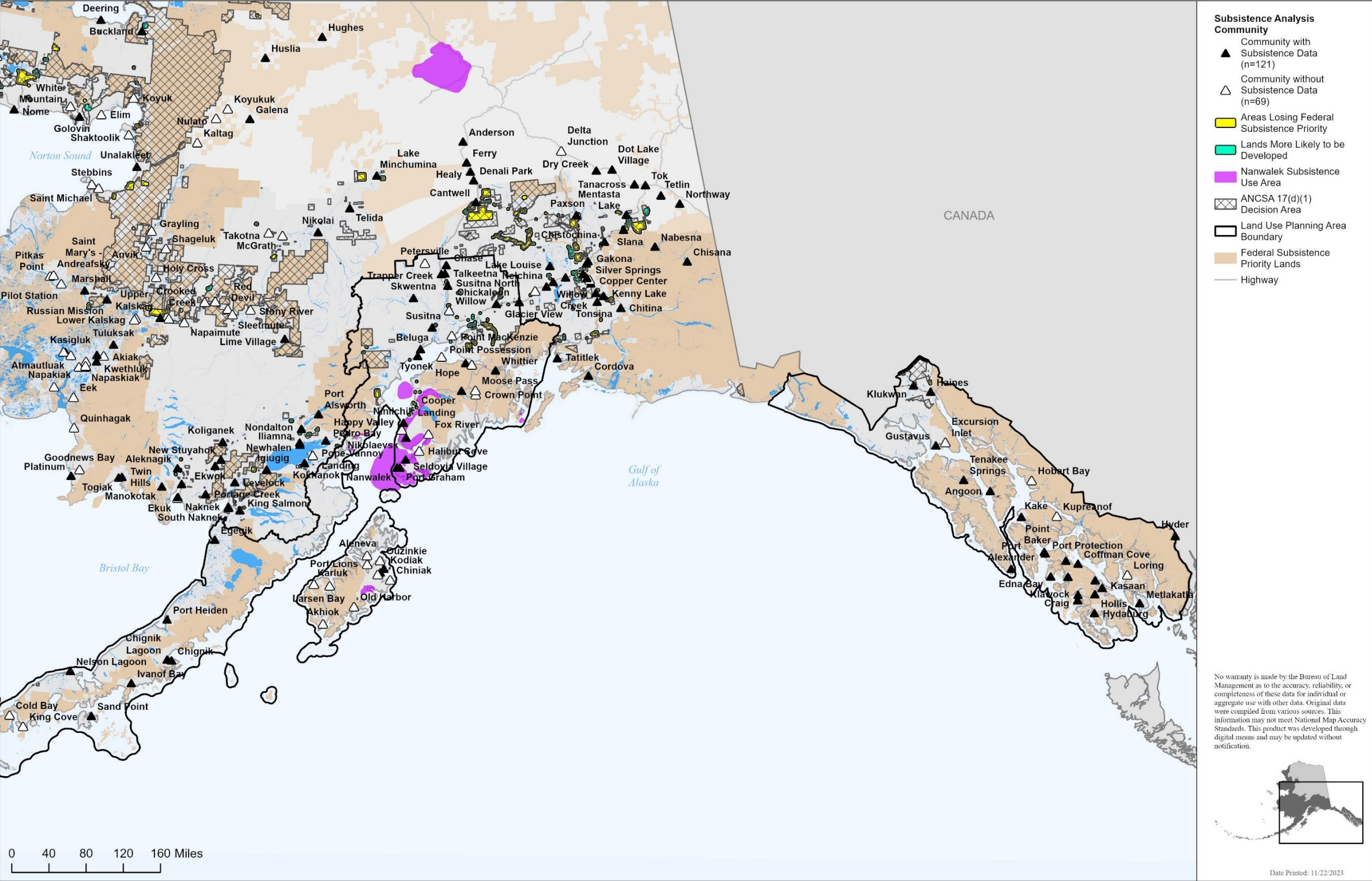

Map 81. Nanwalek subsistence use areas, Ring of Fire planning area.

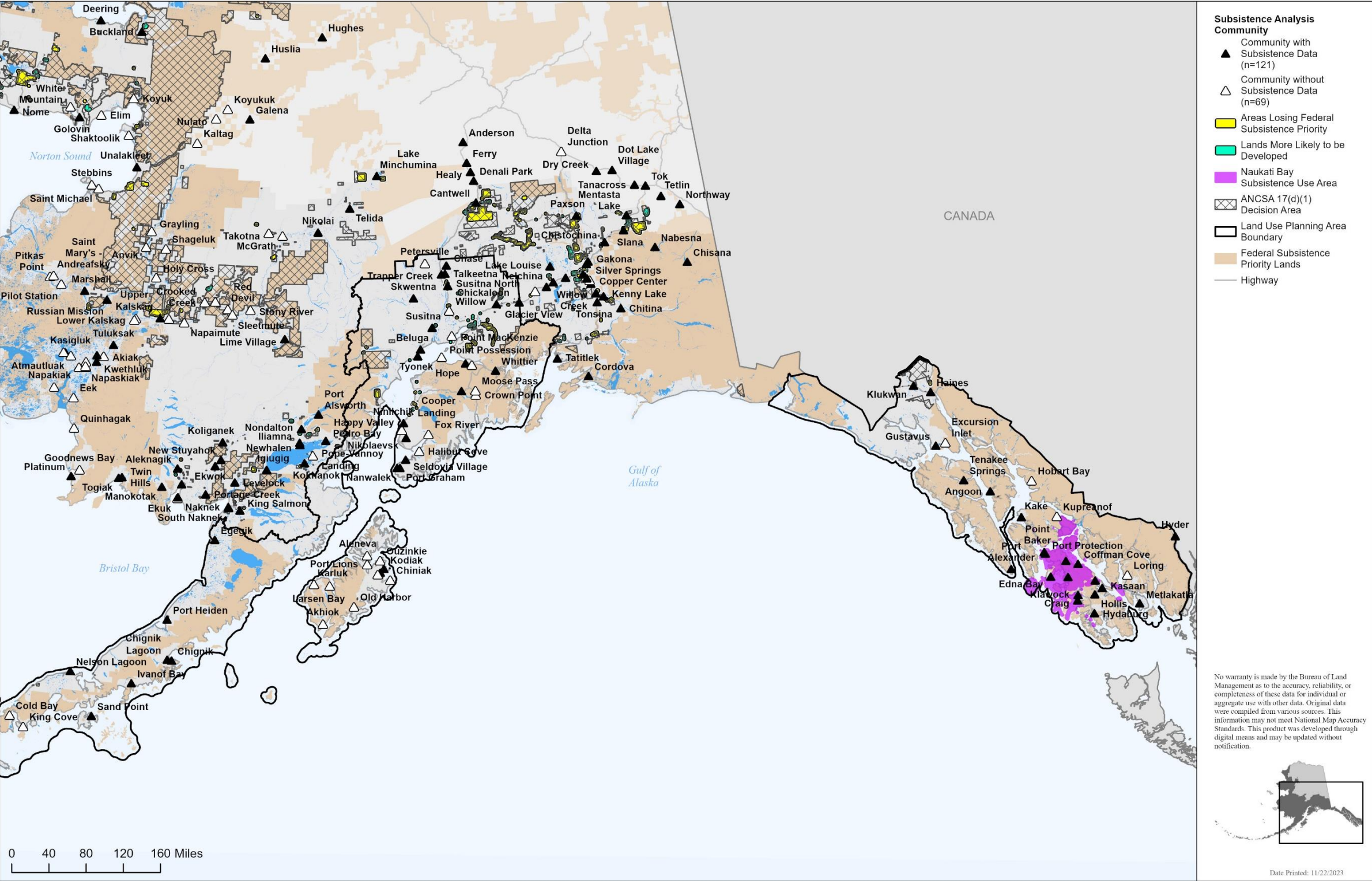

Map 82. Naukati Bay subsistence use areas, Ring of Fire planning area.

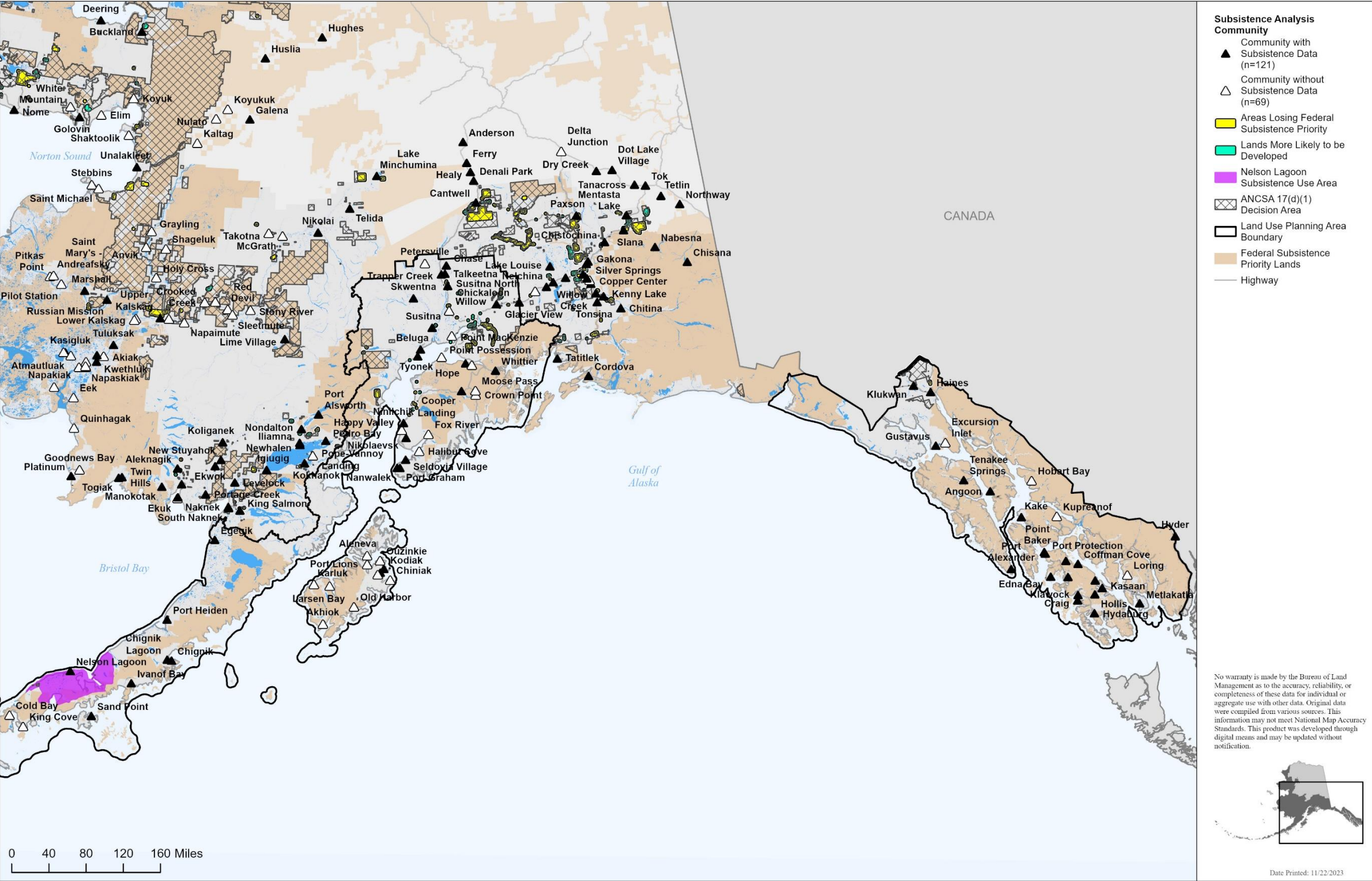

Map 83. Nelson Lagoon subsistence use areas, Ring of Fire planning area.

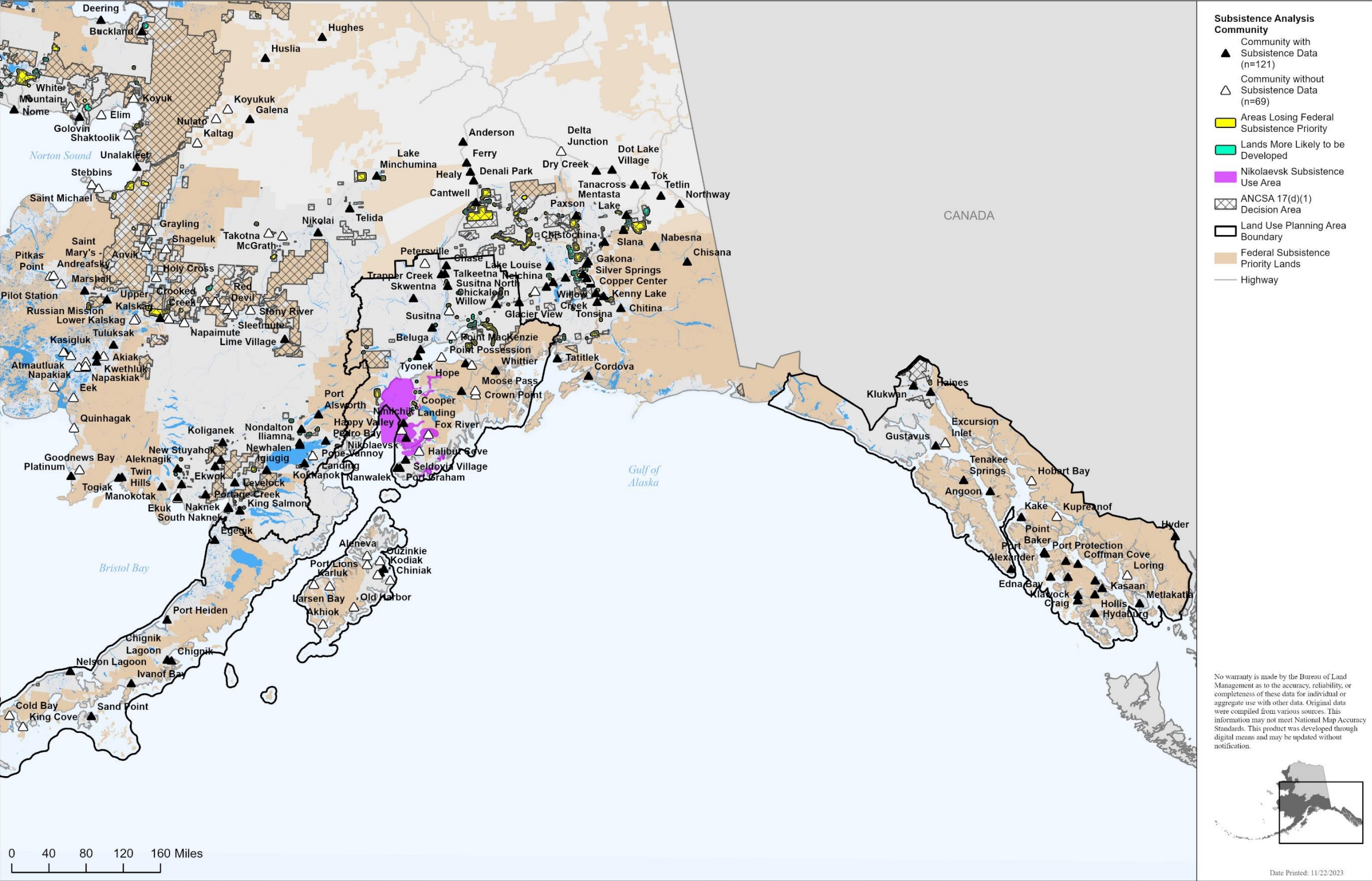

Map 84. Nikolaevsk subsistence use areas, Ring of Fire planning area.

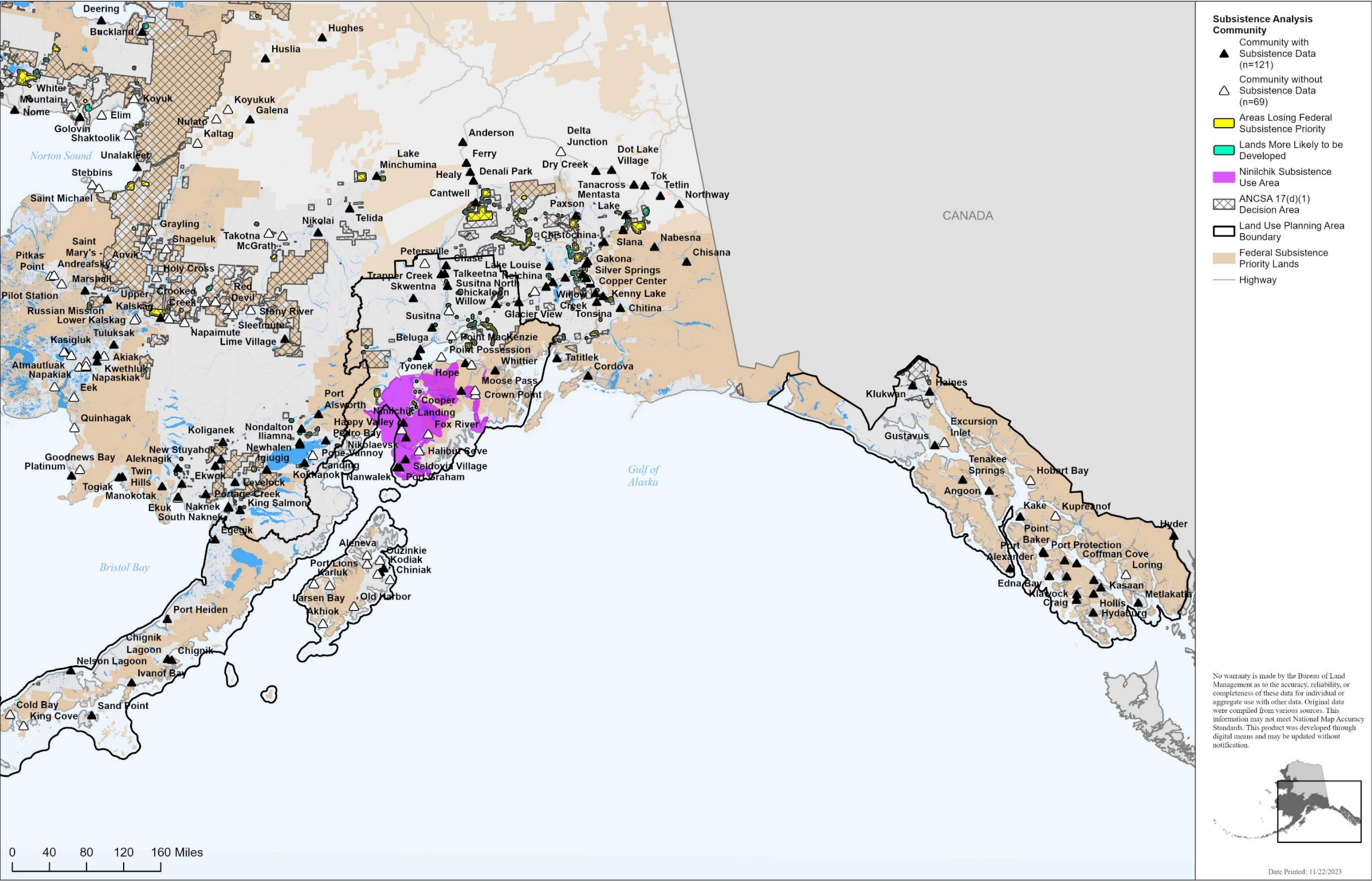

Map 85. Ninilchik subsistence use areas, Ring of Fire planning area.

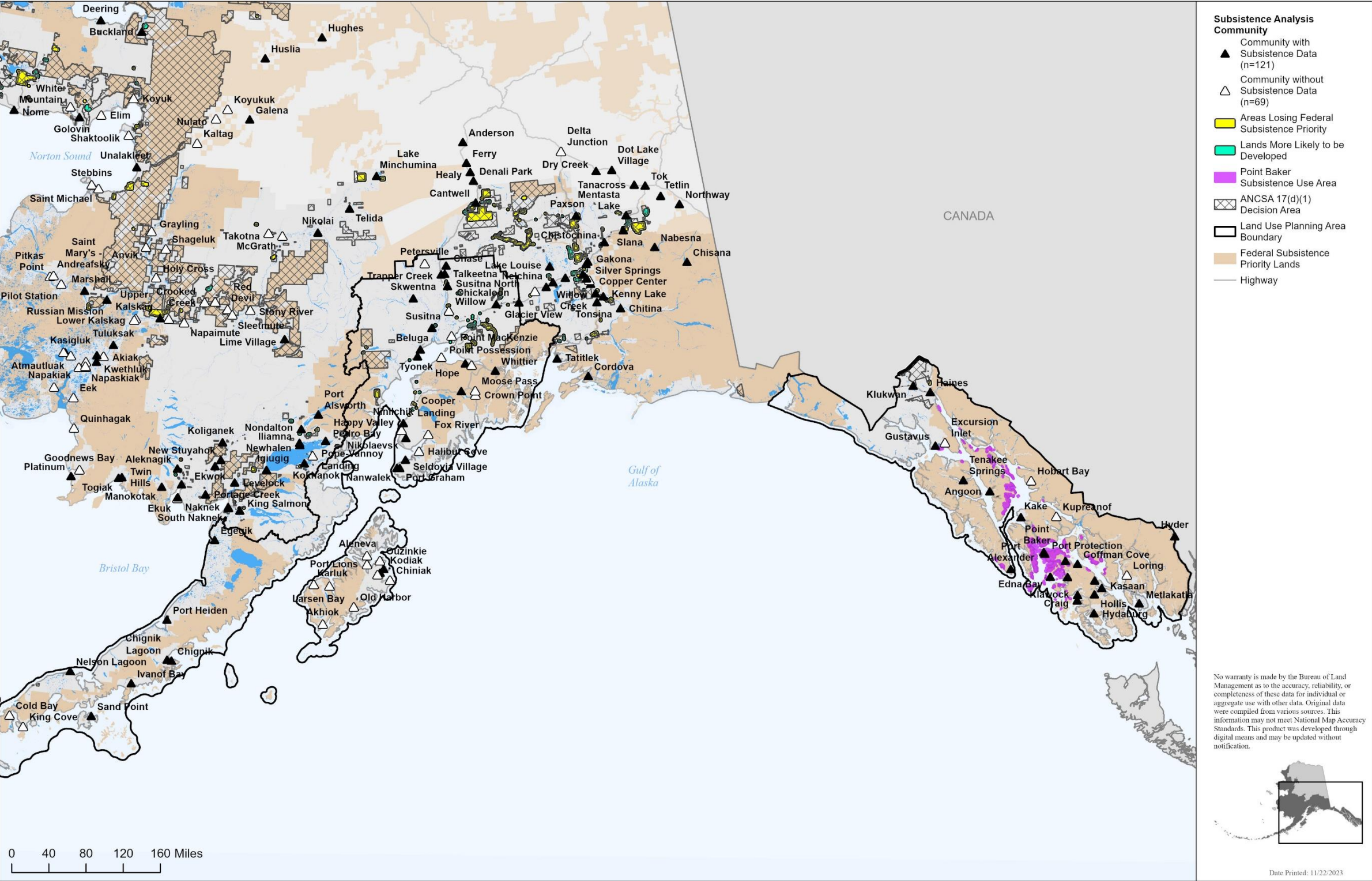

Map 86. Point Baker subsistence use areas, Ring of Fire planning area.

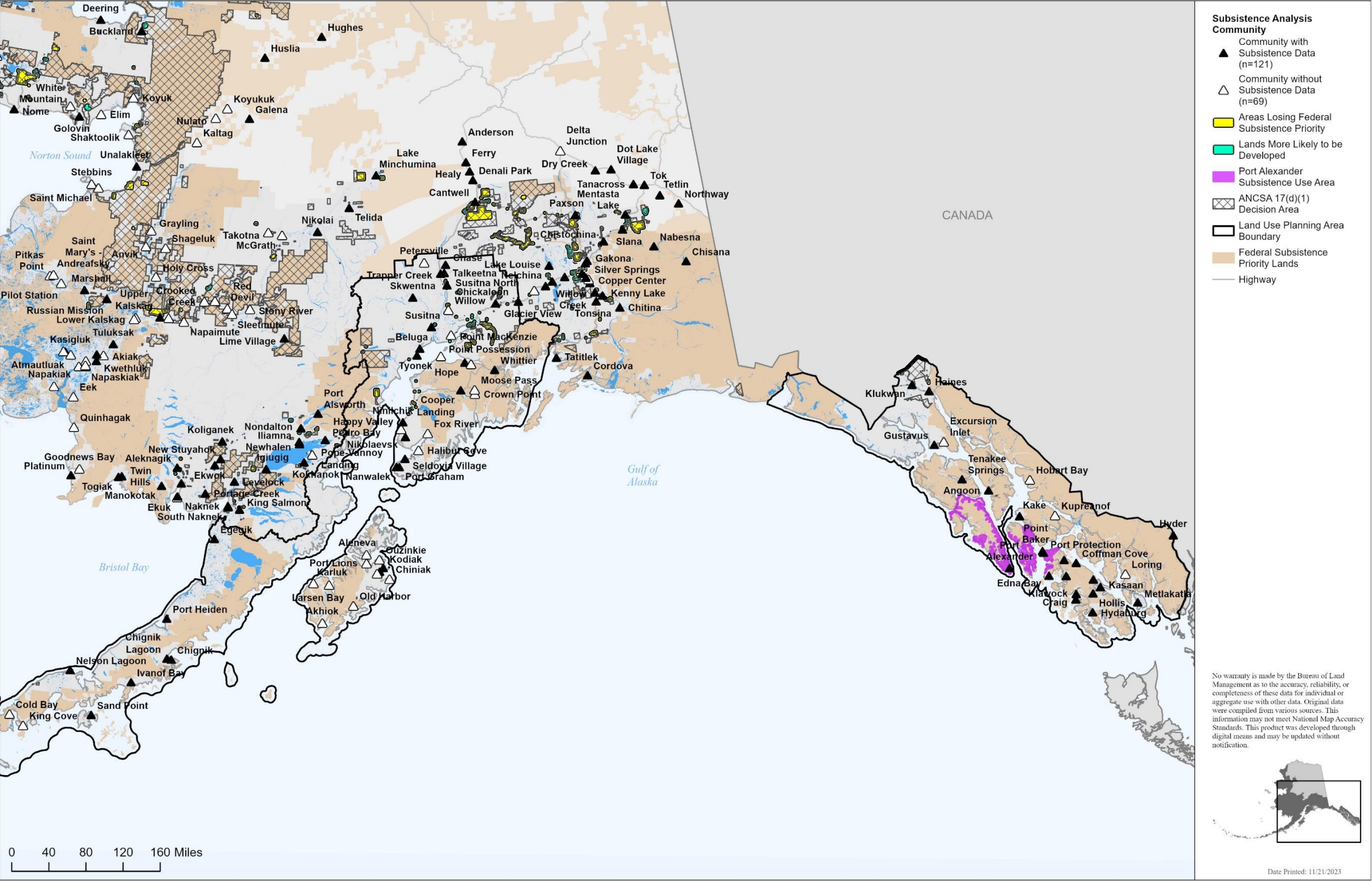

Map 87. Port Alexander subsistence use areas, Ring of Fire planning area.

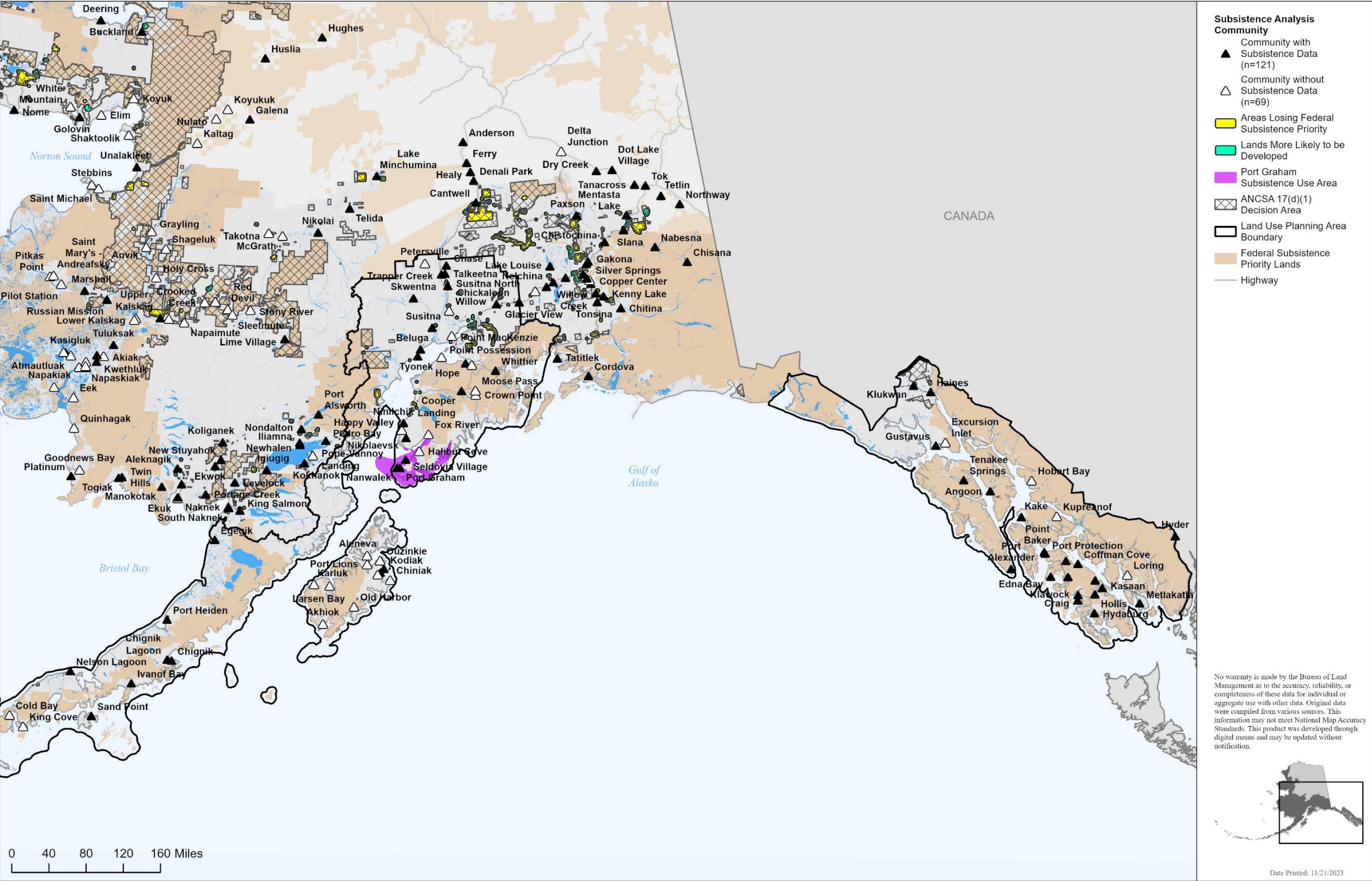

Map 88. Port Graham subsistence use areas, Ring of Fire planning area.

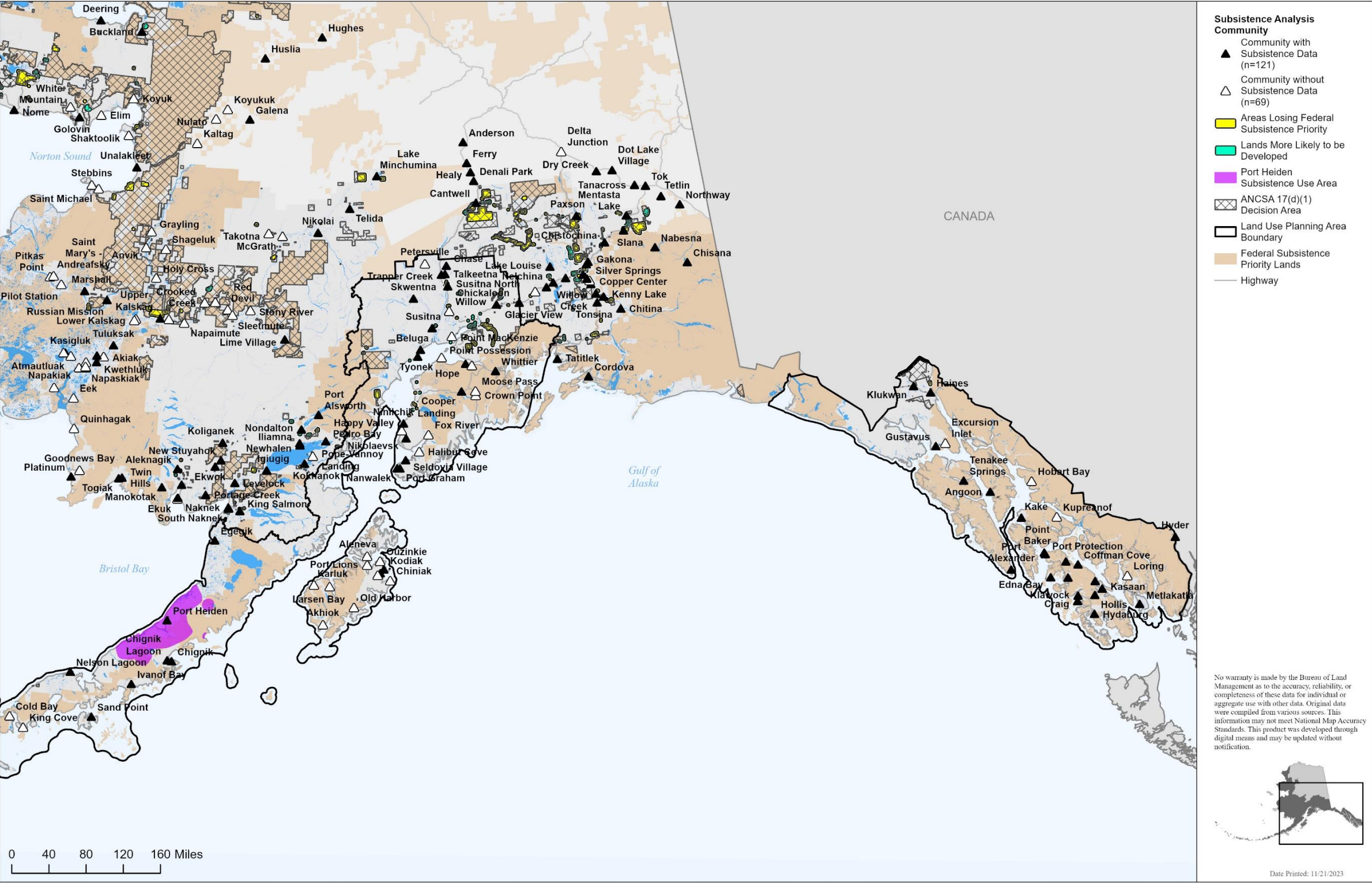

Map 89. Port Heiden subsistence use areas, Ring of Fire planning area.

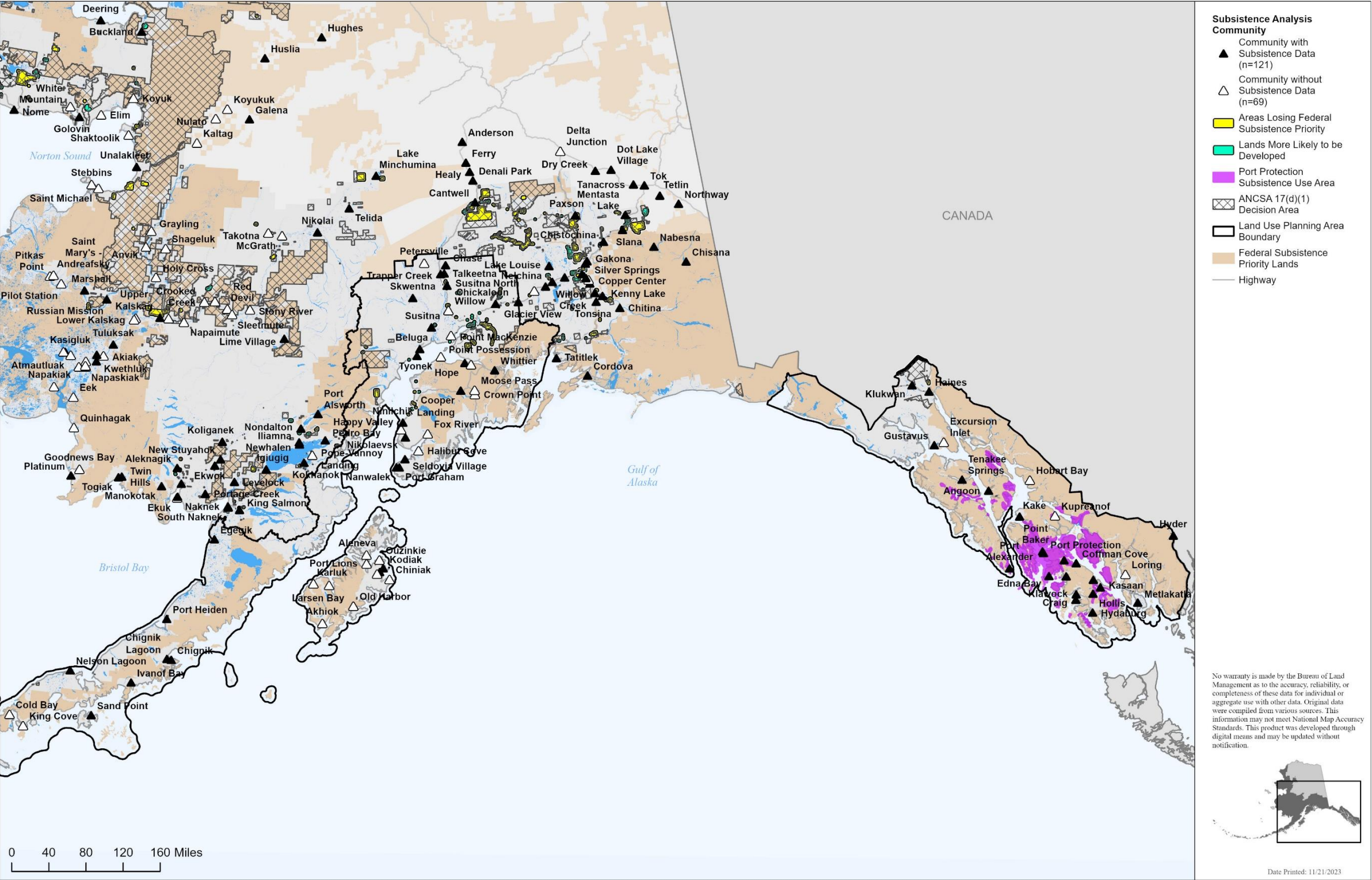

Map 90. Port Protection subsistence use areas, Ring of Fire planning area.

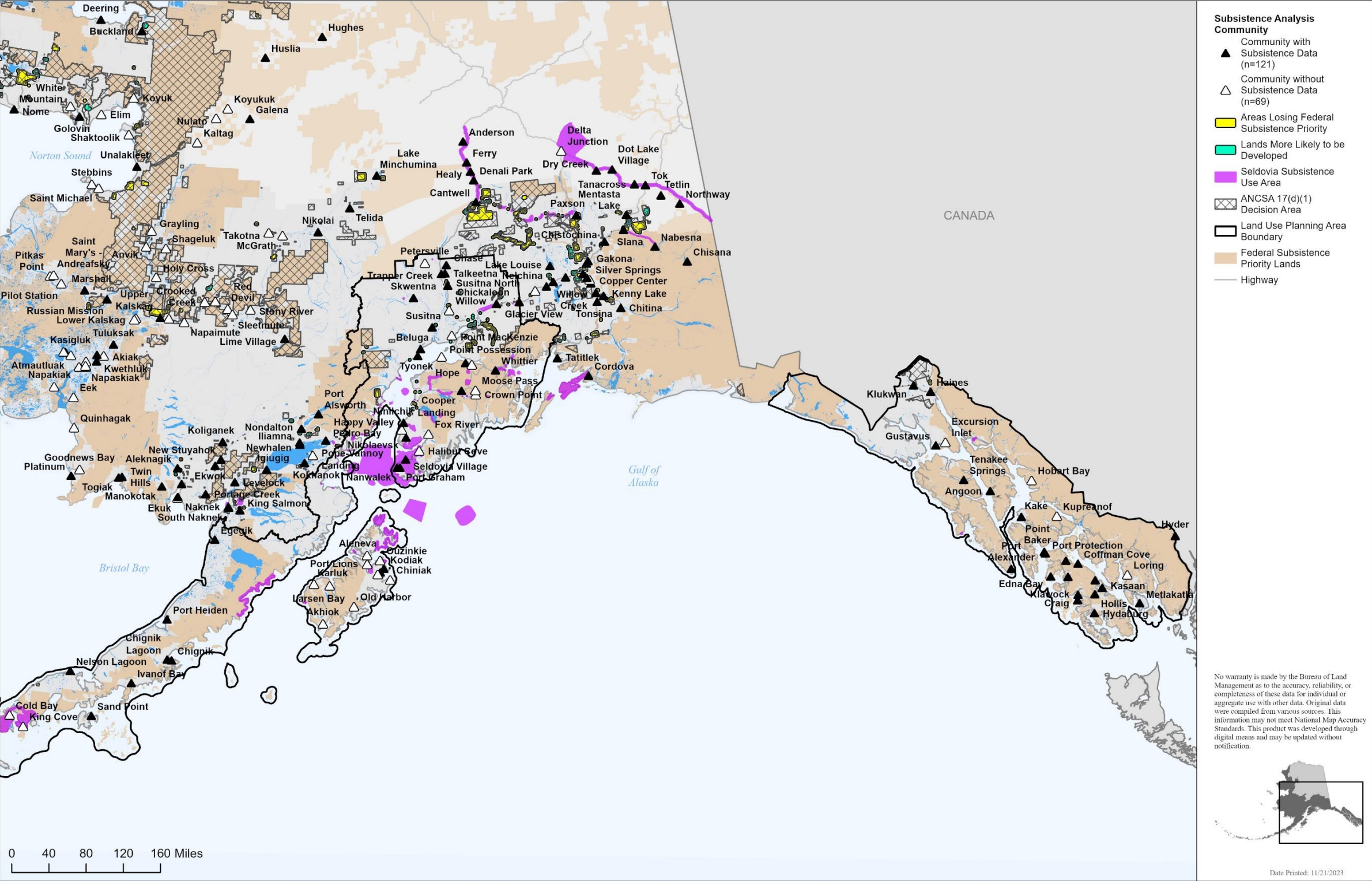

Map 91. Seldovia subsistence use areas, Ring of Fire planning area.

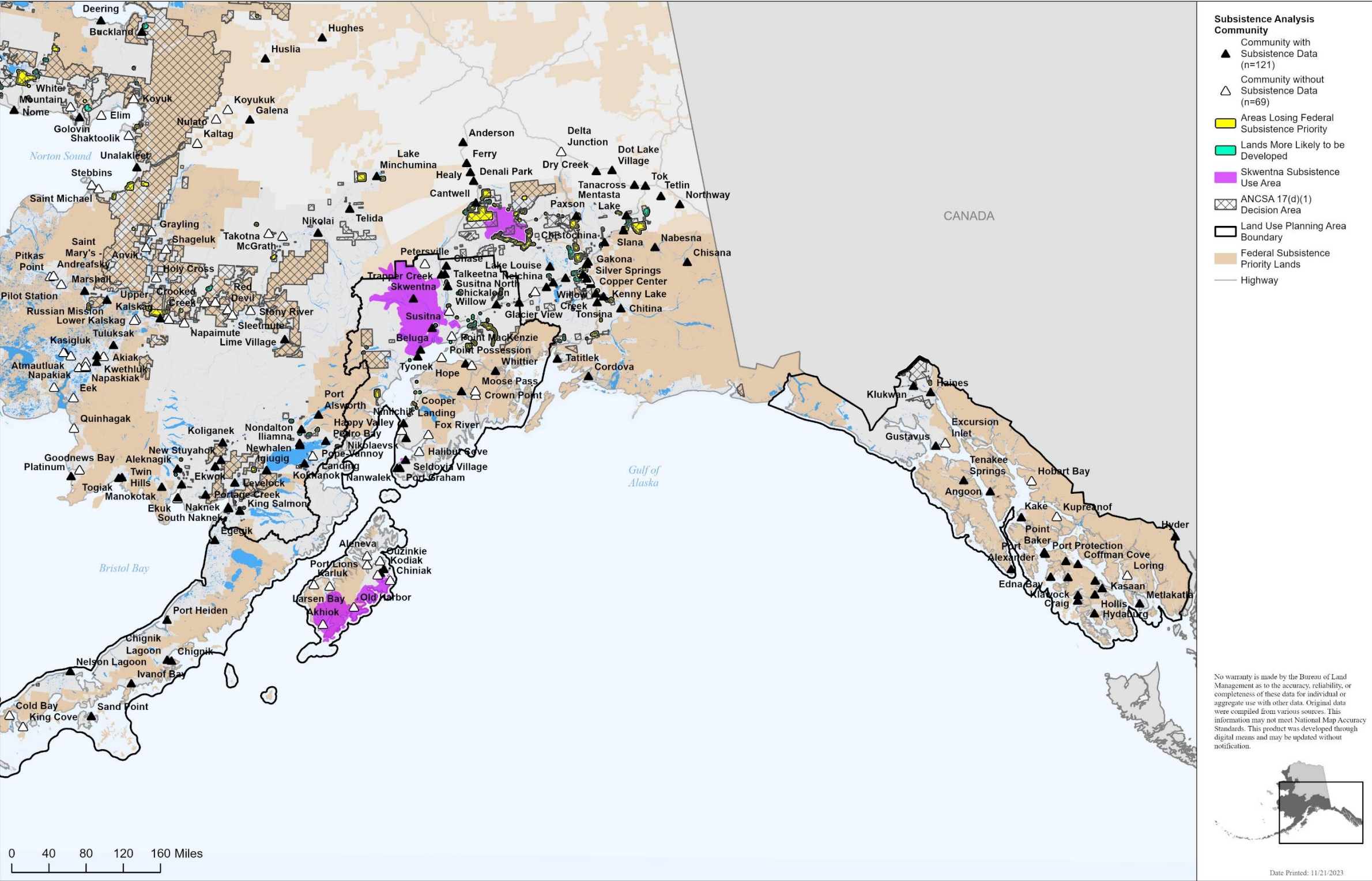

Map 92. Skwentna subsistence use areas, Ring of Fire planning area.

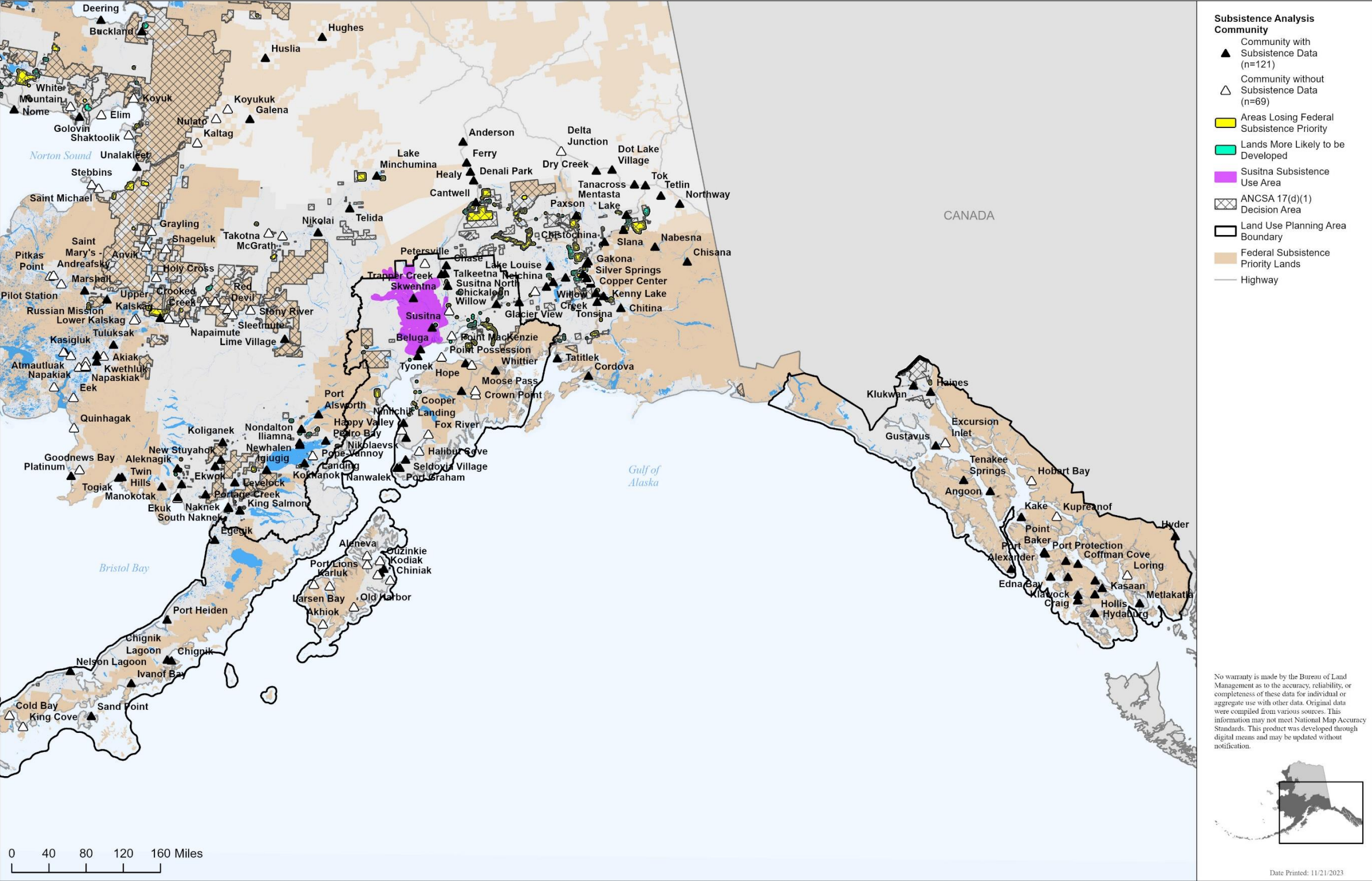

Map 93. Susitna subsistence use areas, Ring of Fire planning area.

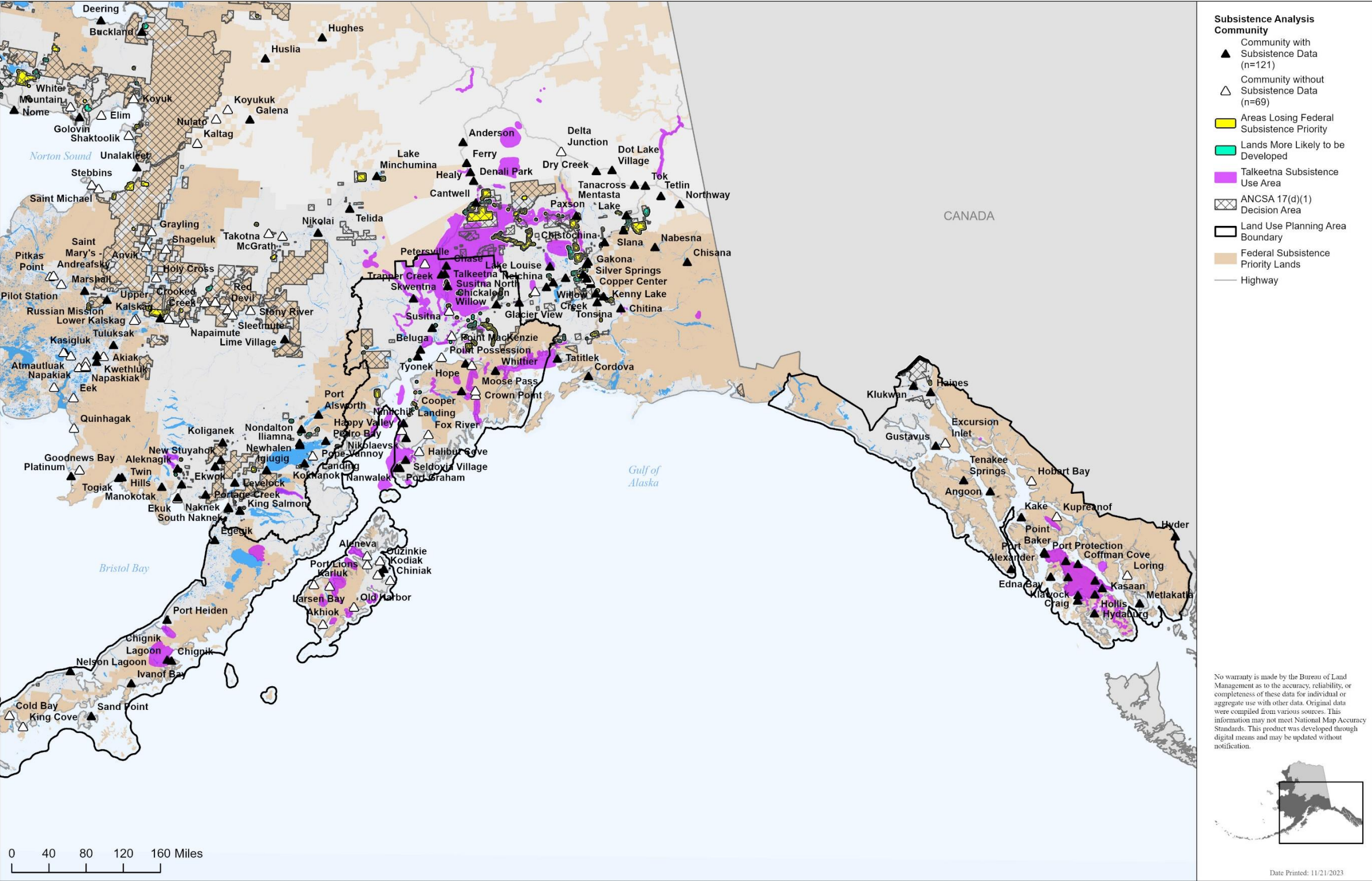

Map 94. Talkeetna subsistence use areas, Ring of Fire planning area.

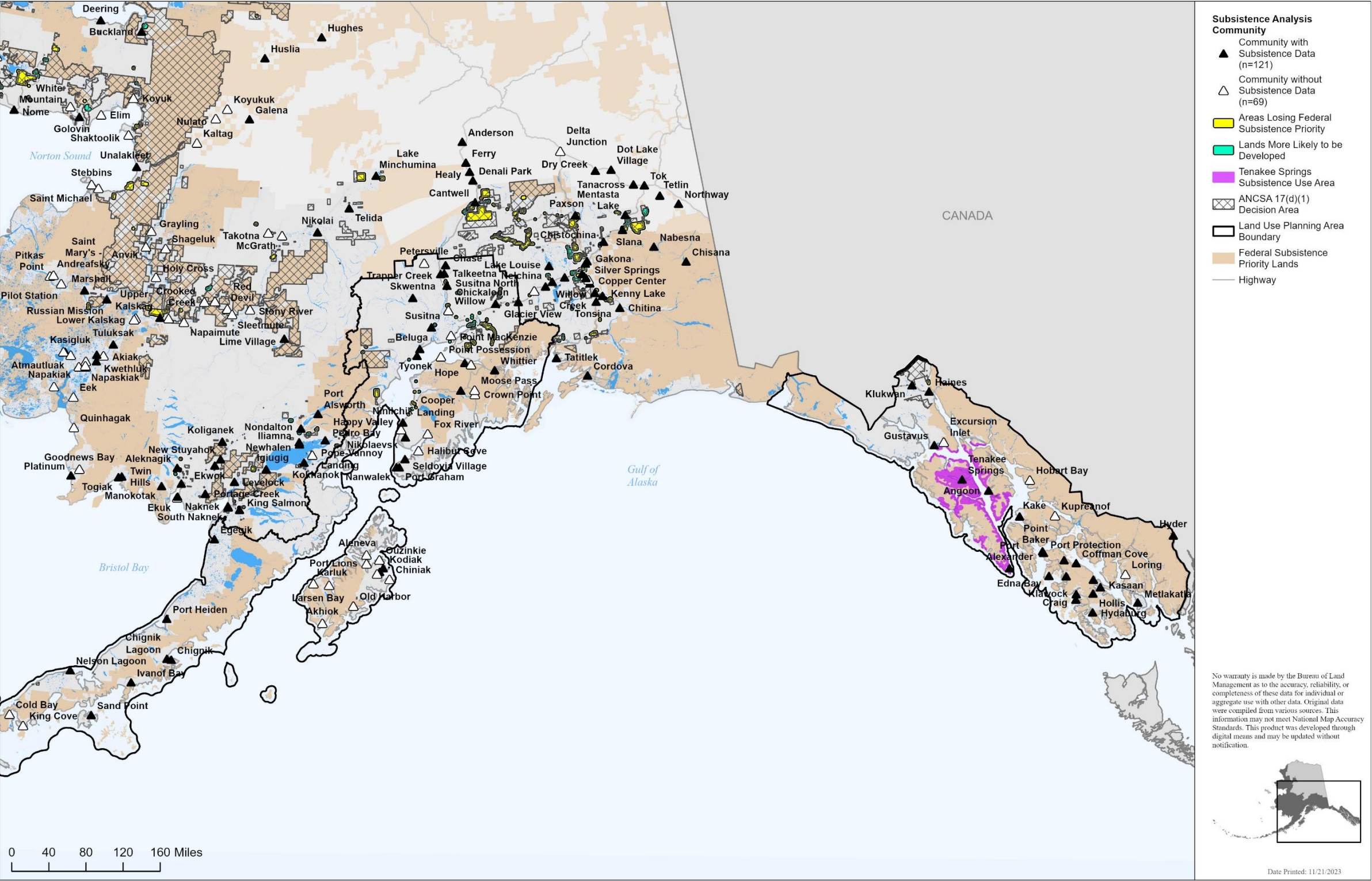

Map 95. Tenakee Springs subsistence use areas, Ring of Fire planning area.

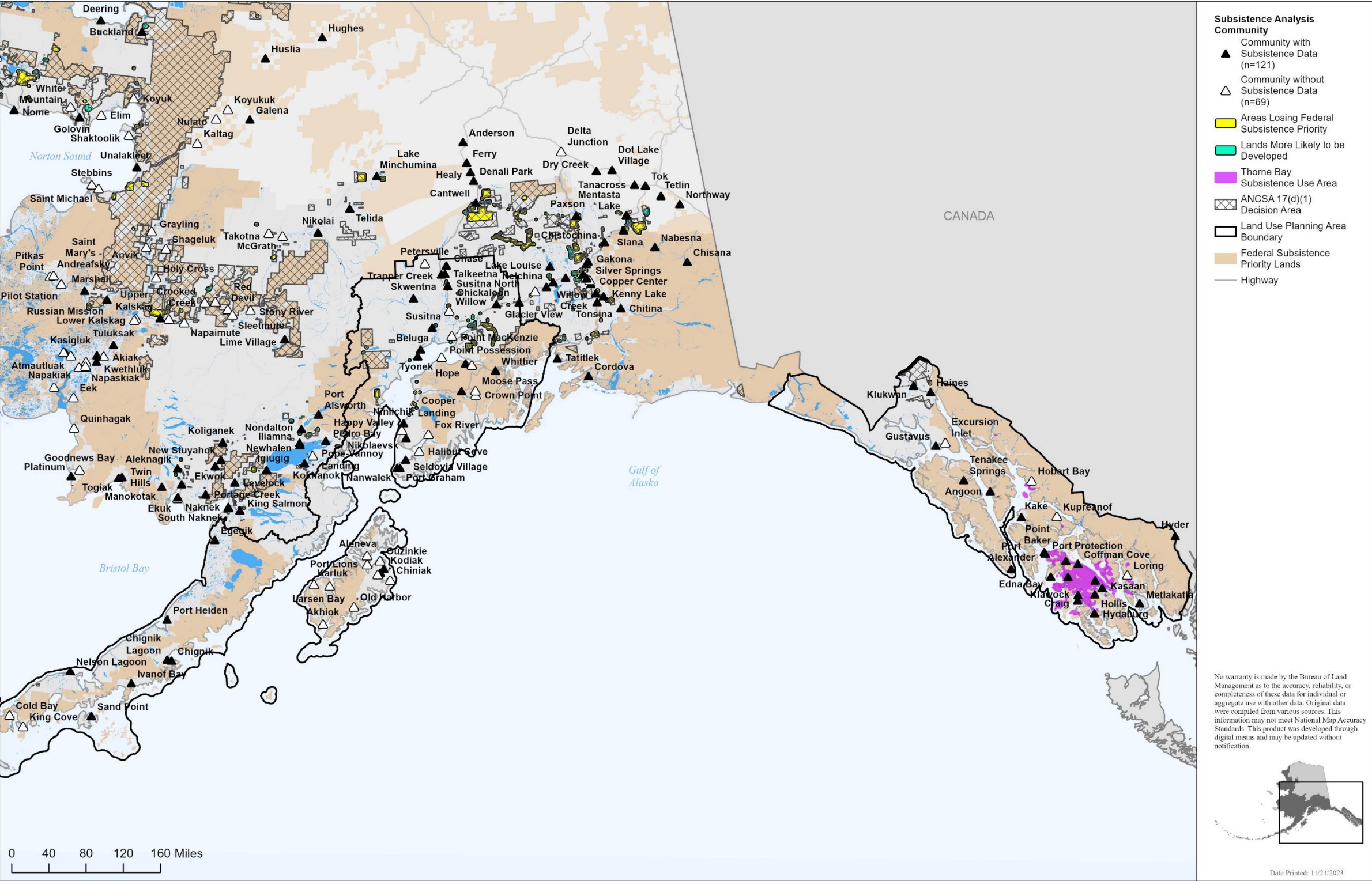

Map 96. Thorne Bay subsistence use areas, Ring of Fire planning area.

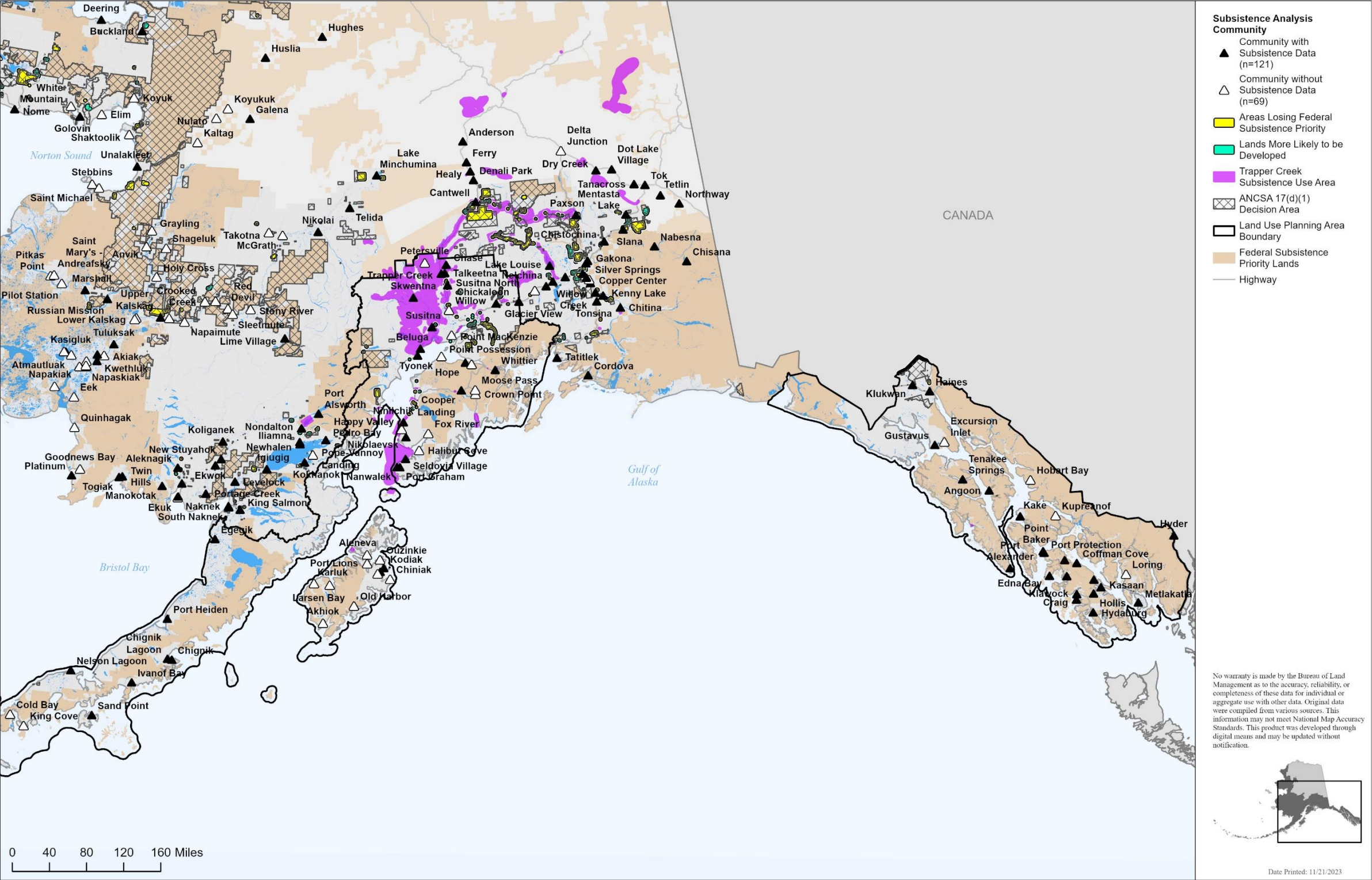

Map 97. Trapper Creek subsistence use areas, Ring of Fire planning area.

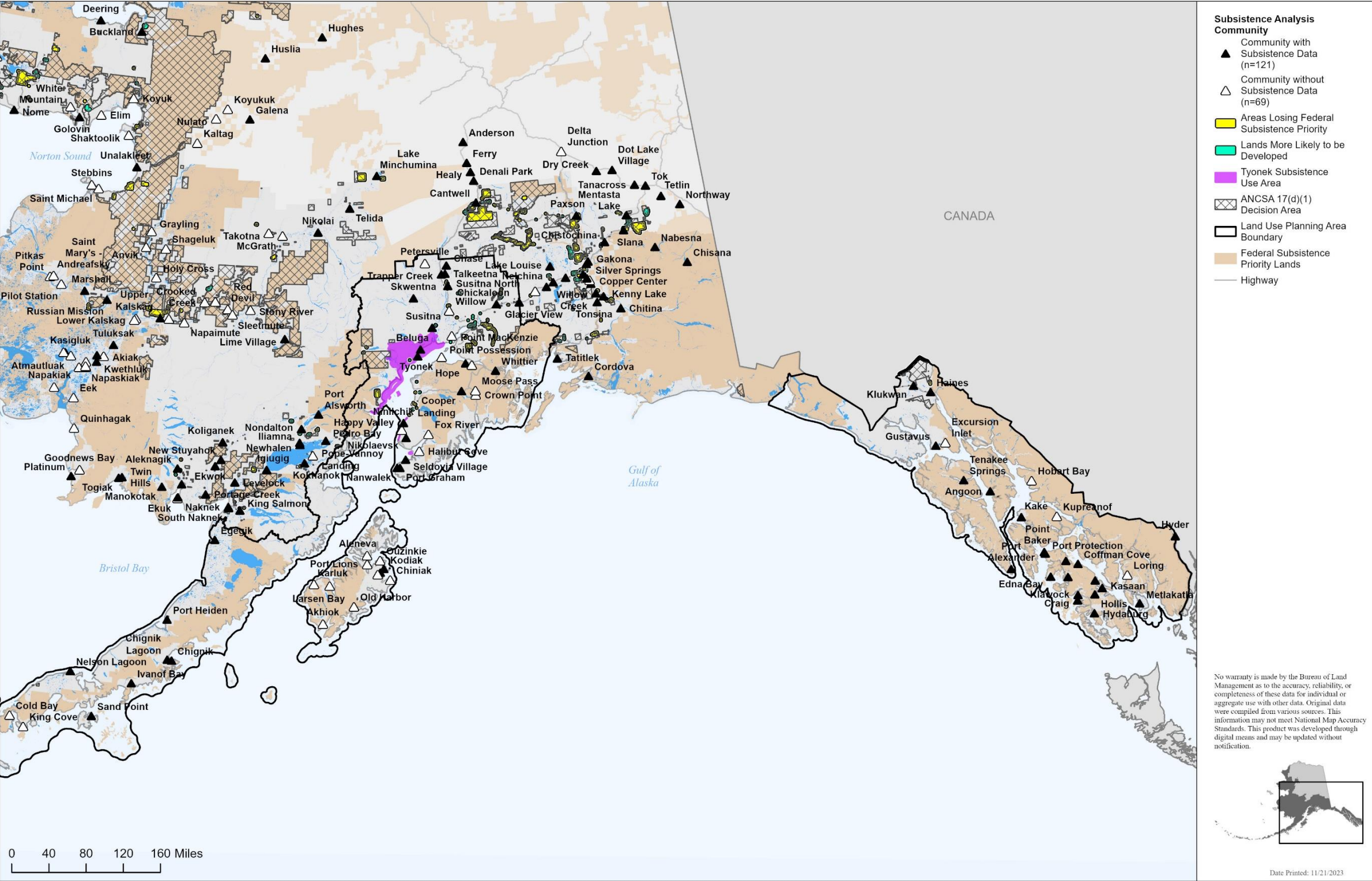

Map 98. Tyonek subsistence use areas, Ring of Fire planning area.

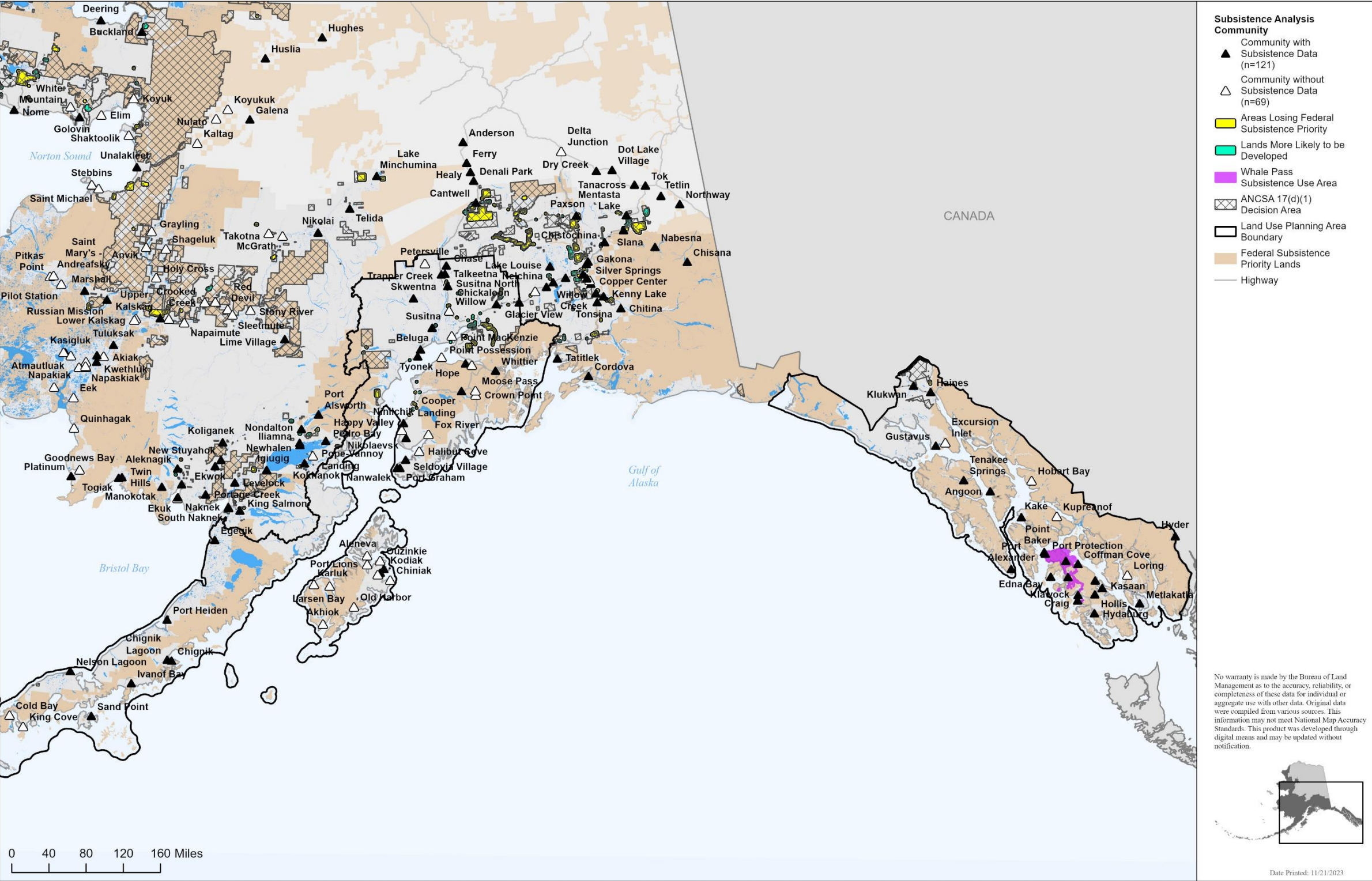

Map 99. Whale Pass subsistence use areas, Ring of Fire planning area.

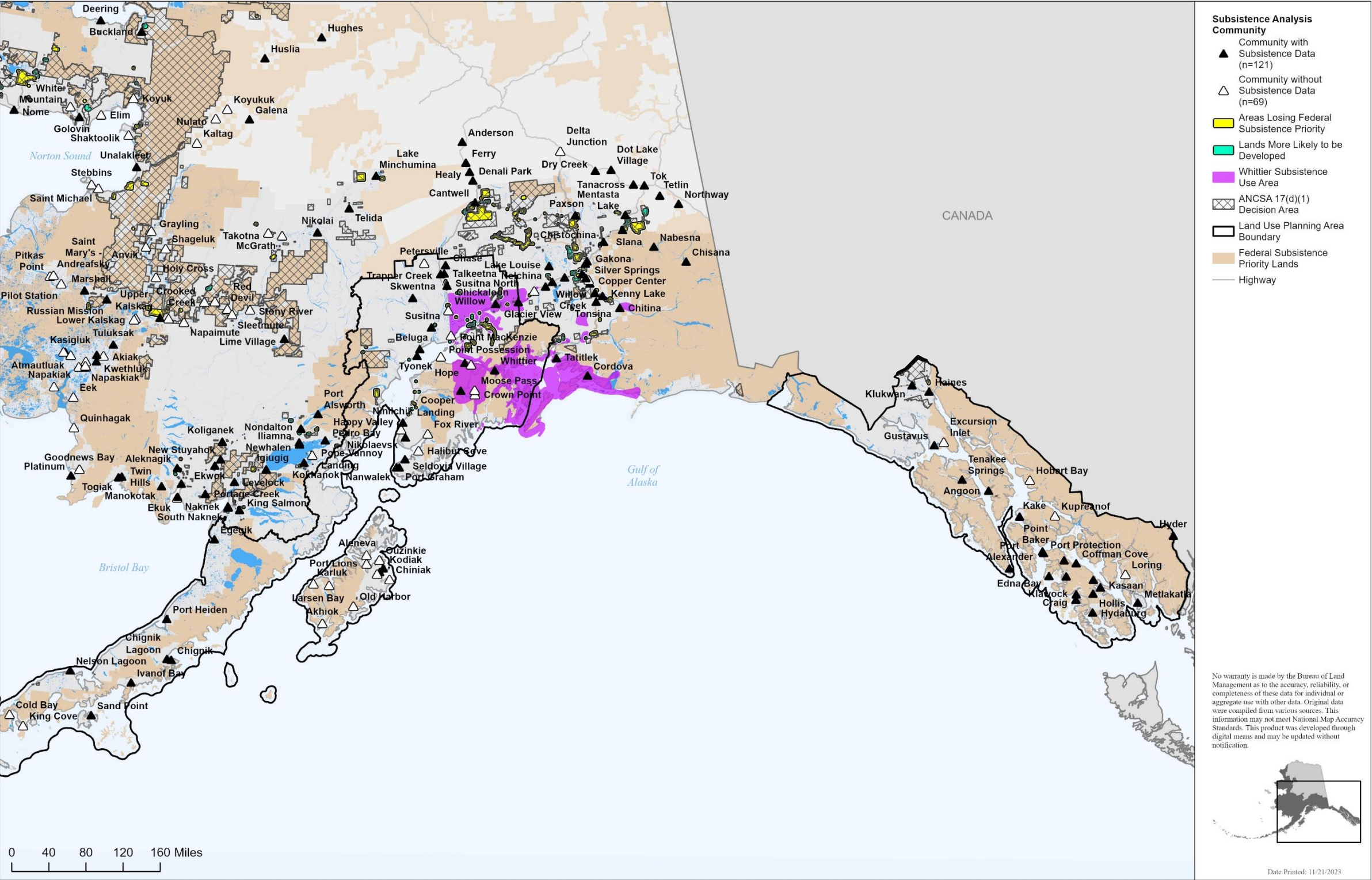

Map 100. Whittier subsistence use areas, Ring of Fire planning area.

East Alaska

Subsistence use areas for subsistence analysis communities in the East Alaska Planning Area are provided on Maps 101 through 132.

This page intentionally left blank.

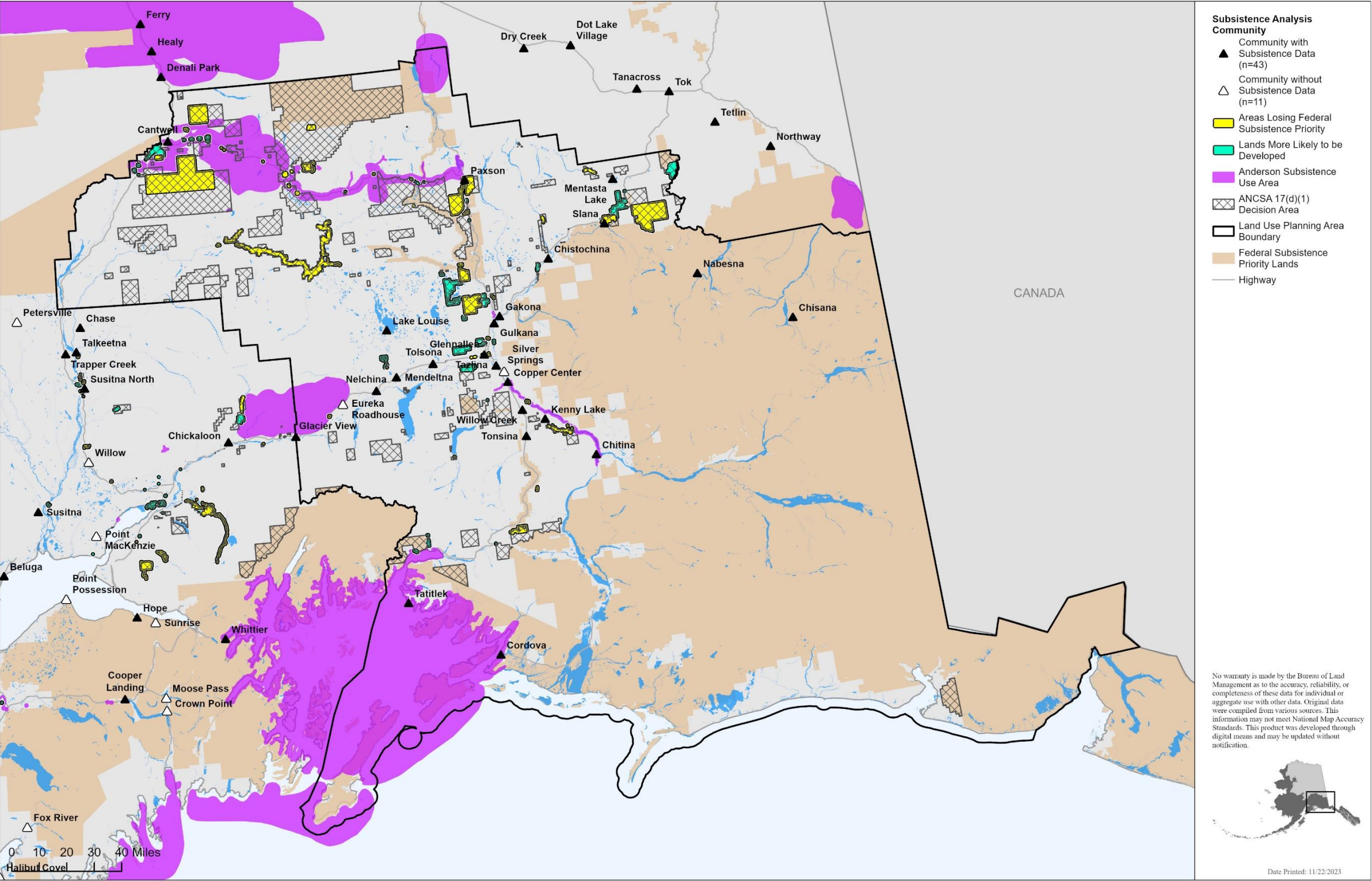

Map 101. Anderson subsistence use areas, East Alaska planning area.

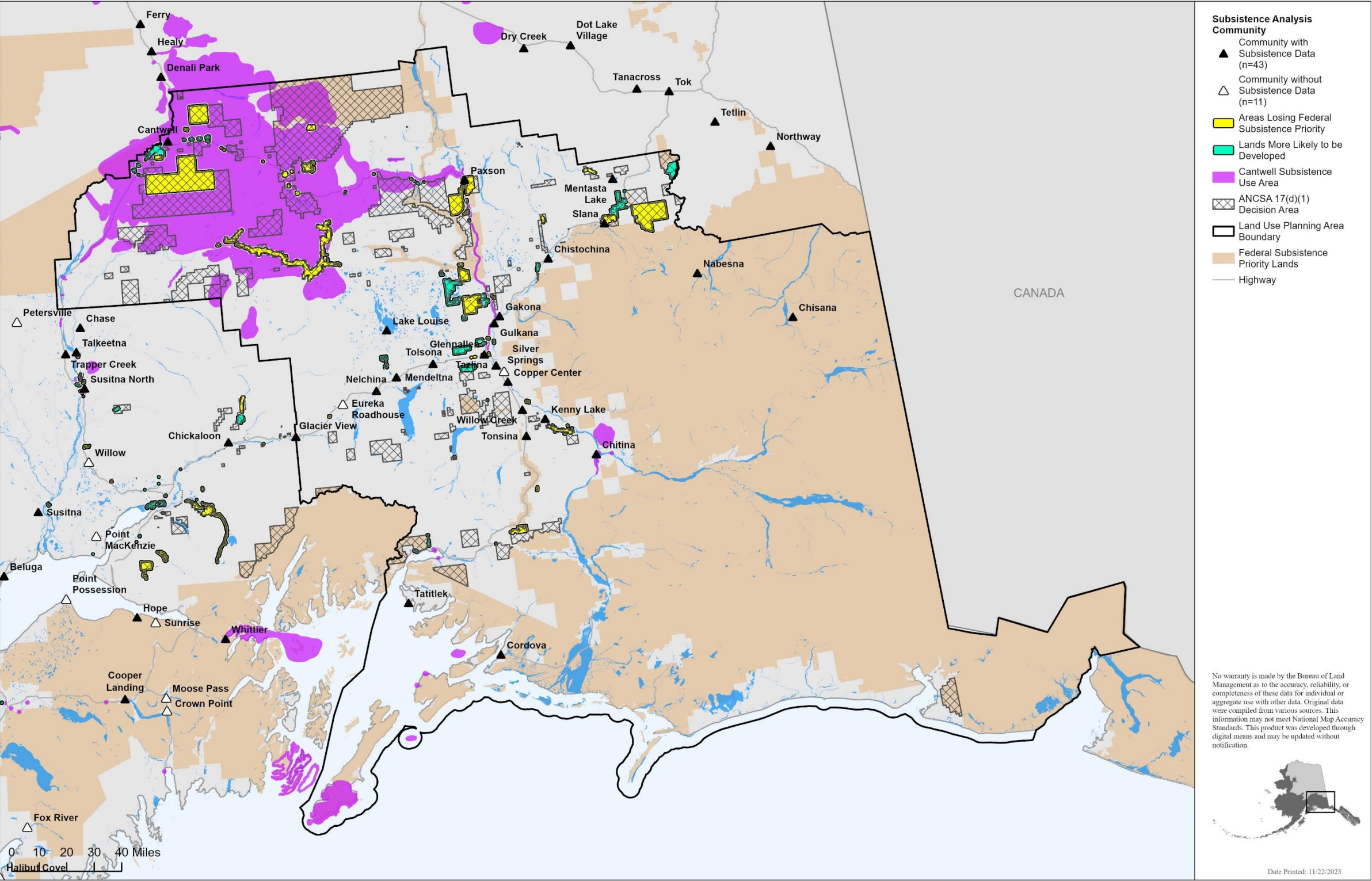

Map 102. Cantwell subsistence use areas, East Alaska planning area.

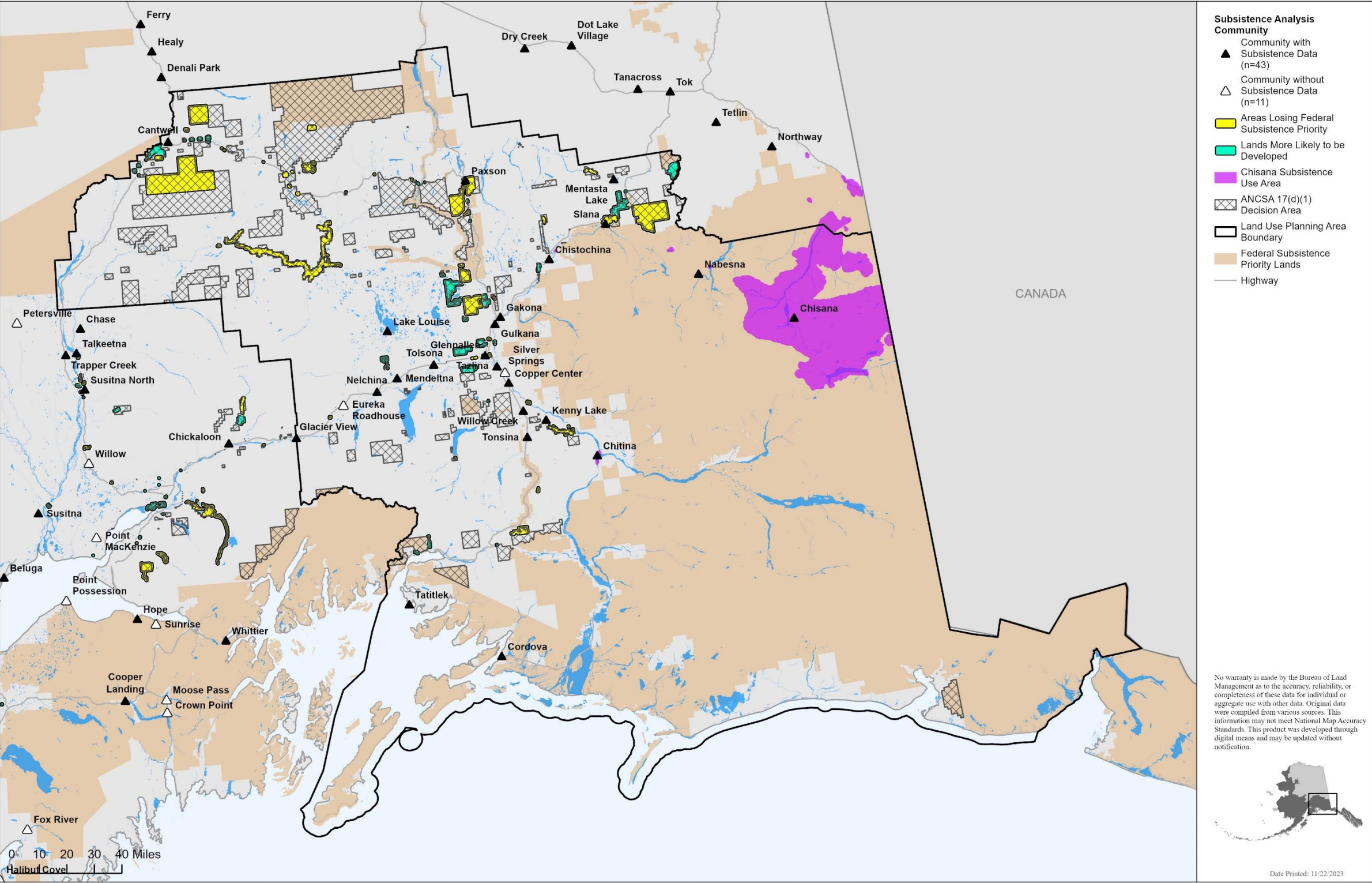

Map 103. Chisana subsistence use areas, East Alaska planning area.

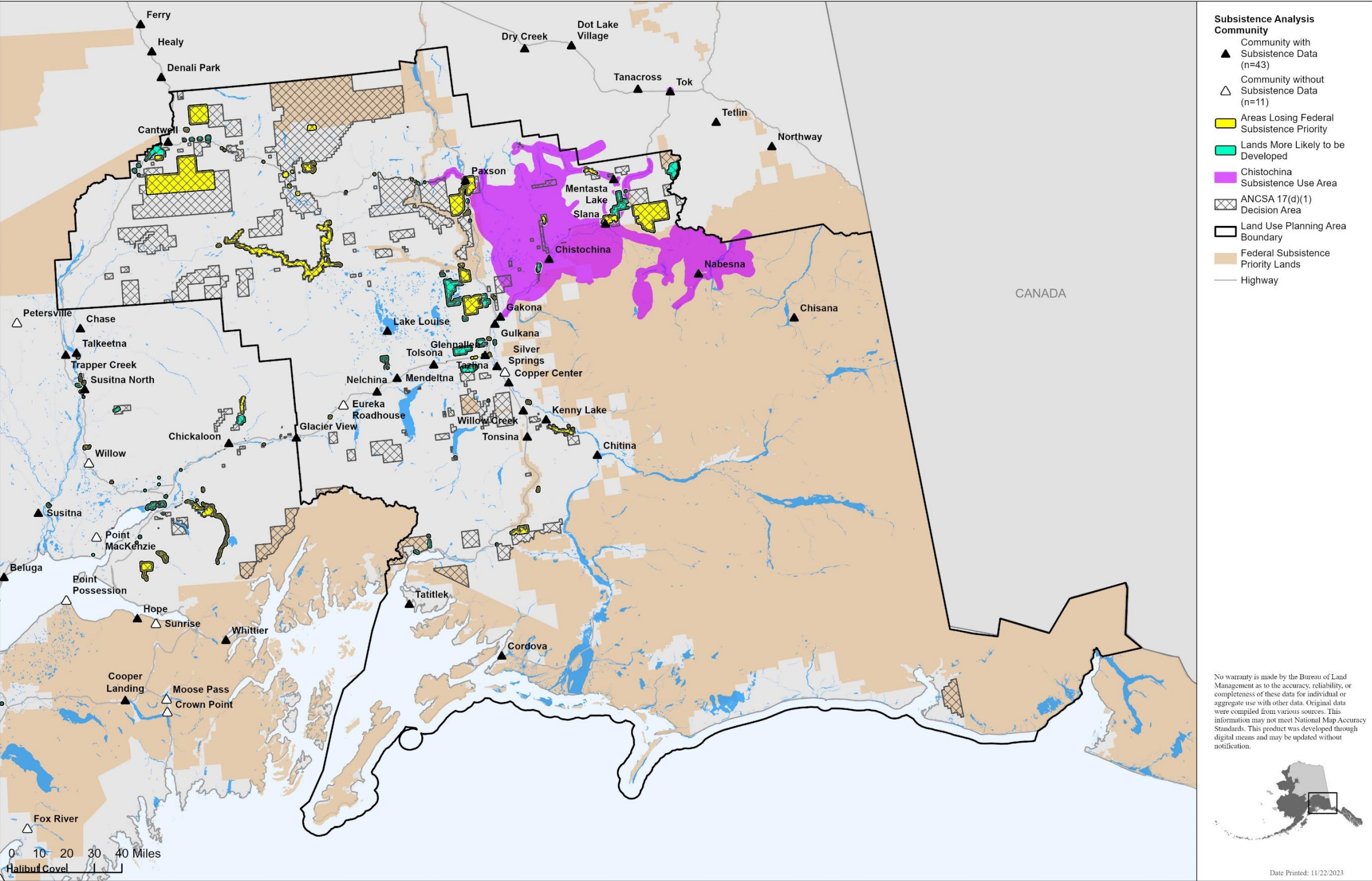

Map 104. Chistochina subsistence use areas, East Alaska planning area.

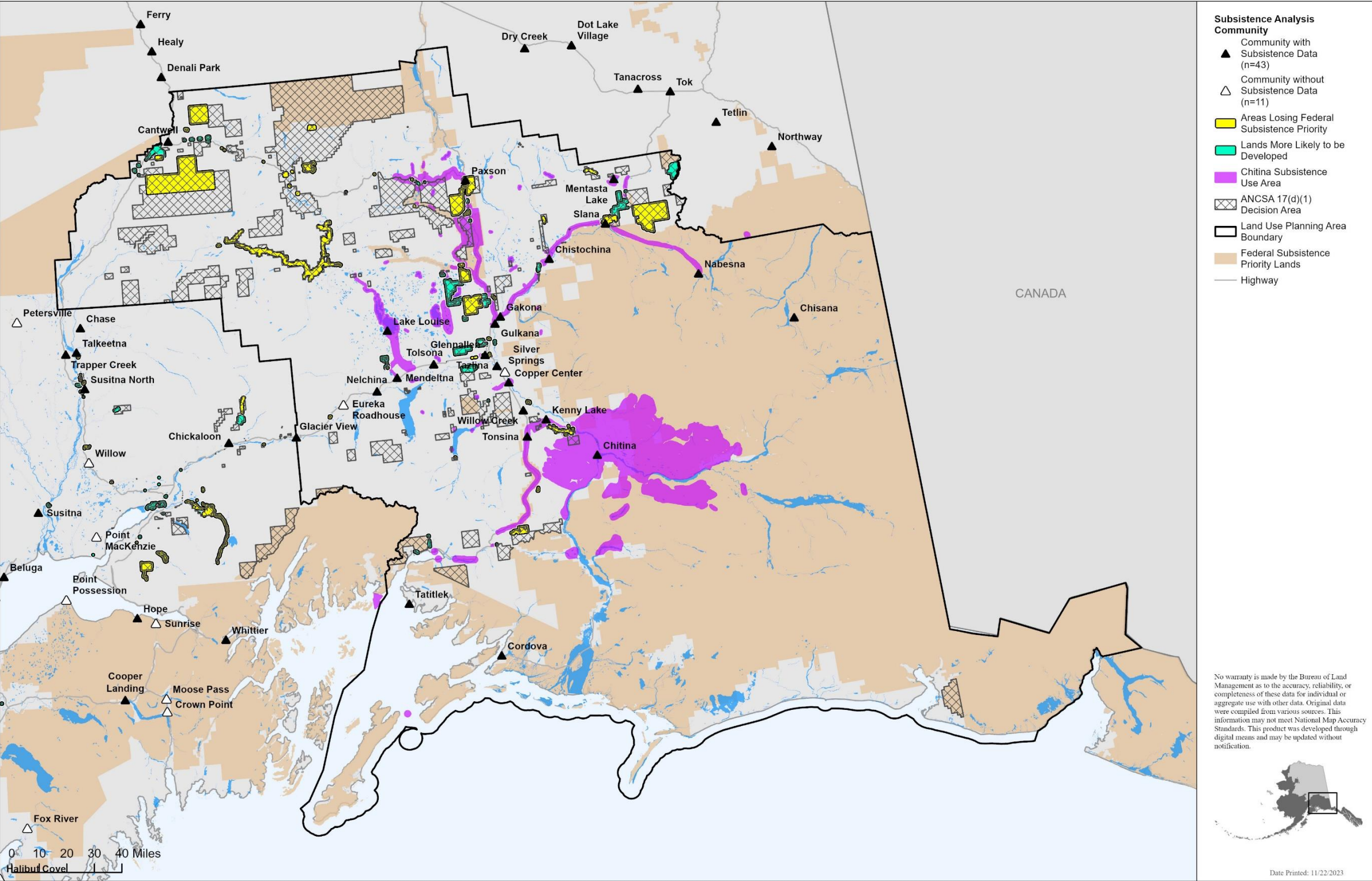

Map 105. Chitina subsistence use areas, East Alaska planning area.

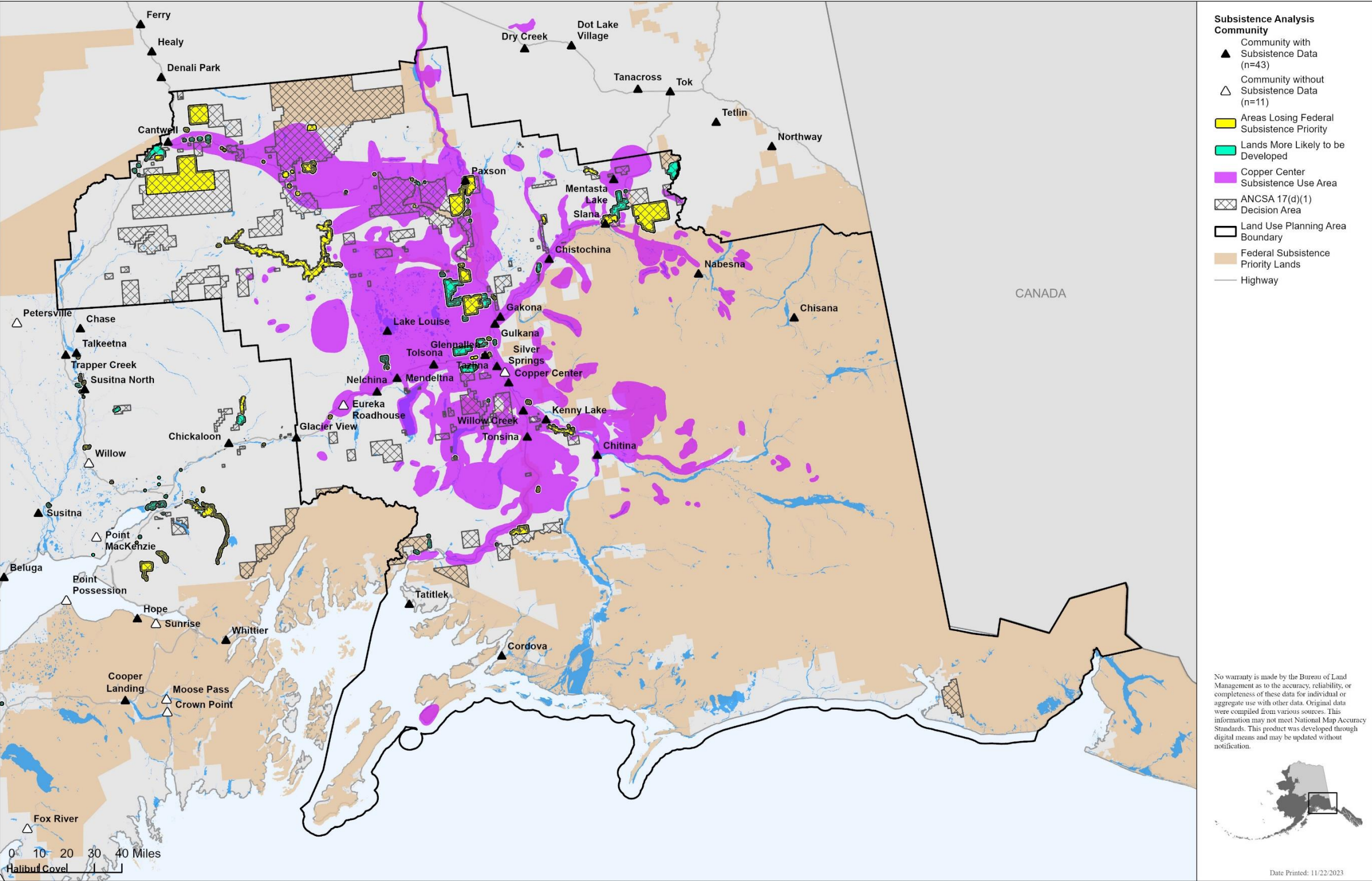

Map 106. Copper Center subsistence use areas, East Alaska planning area.

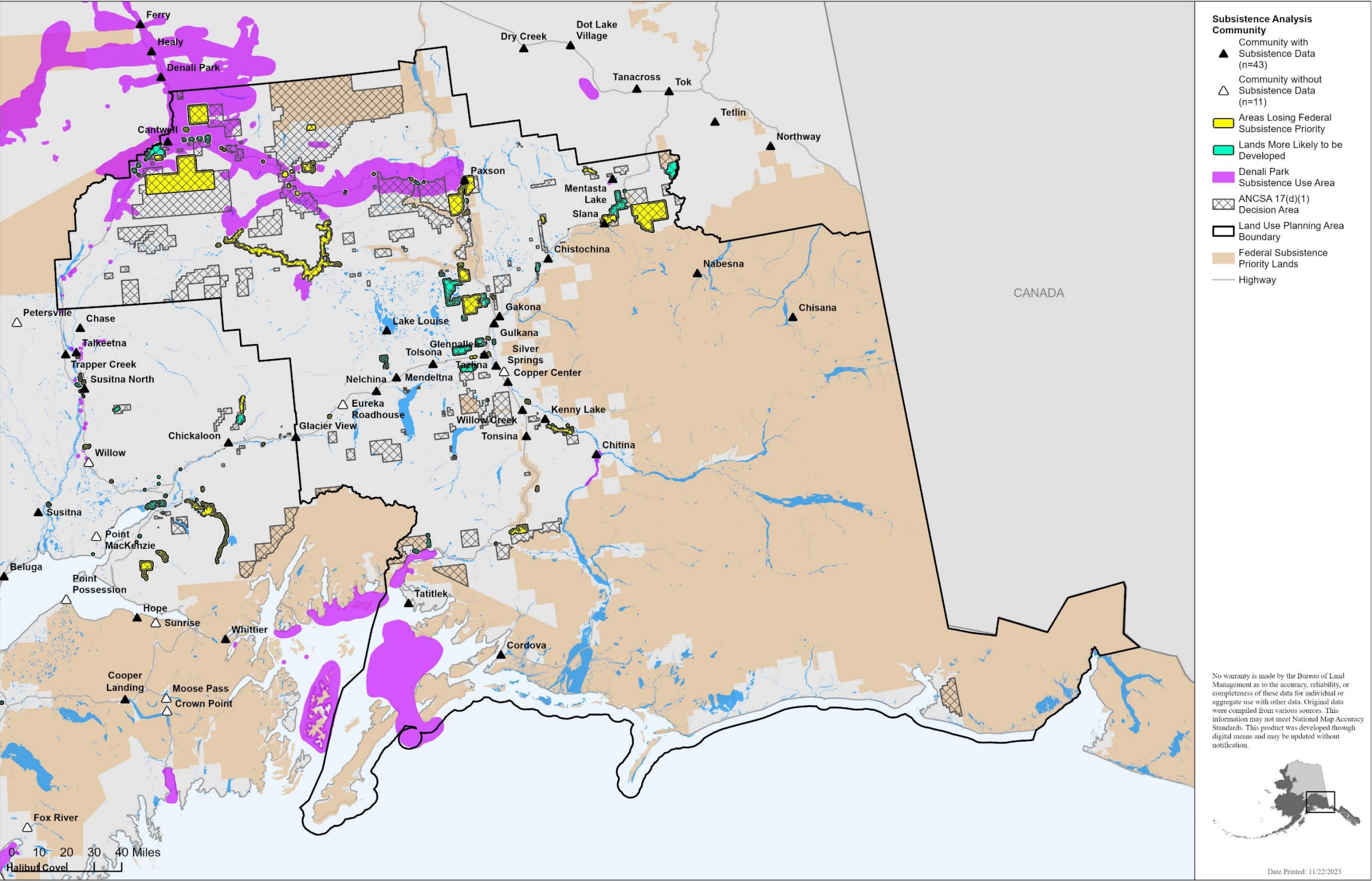

Map 107. Denali Park subsistence use areas, East Alaska planning area.

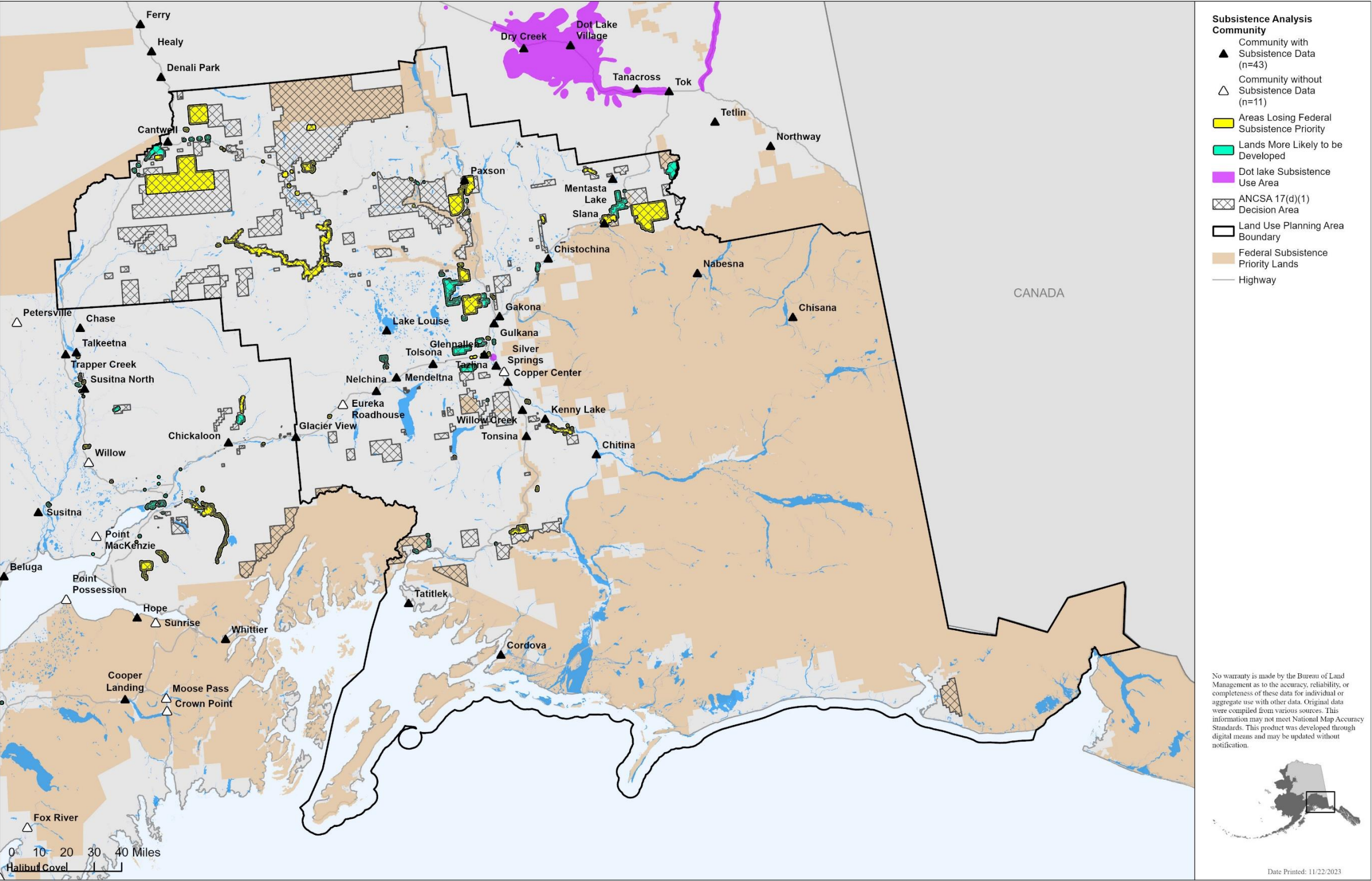

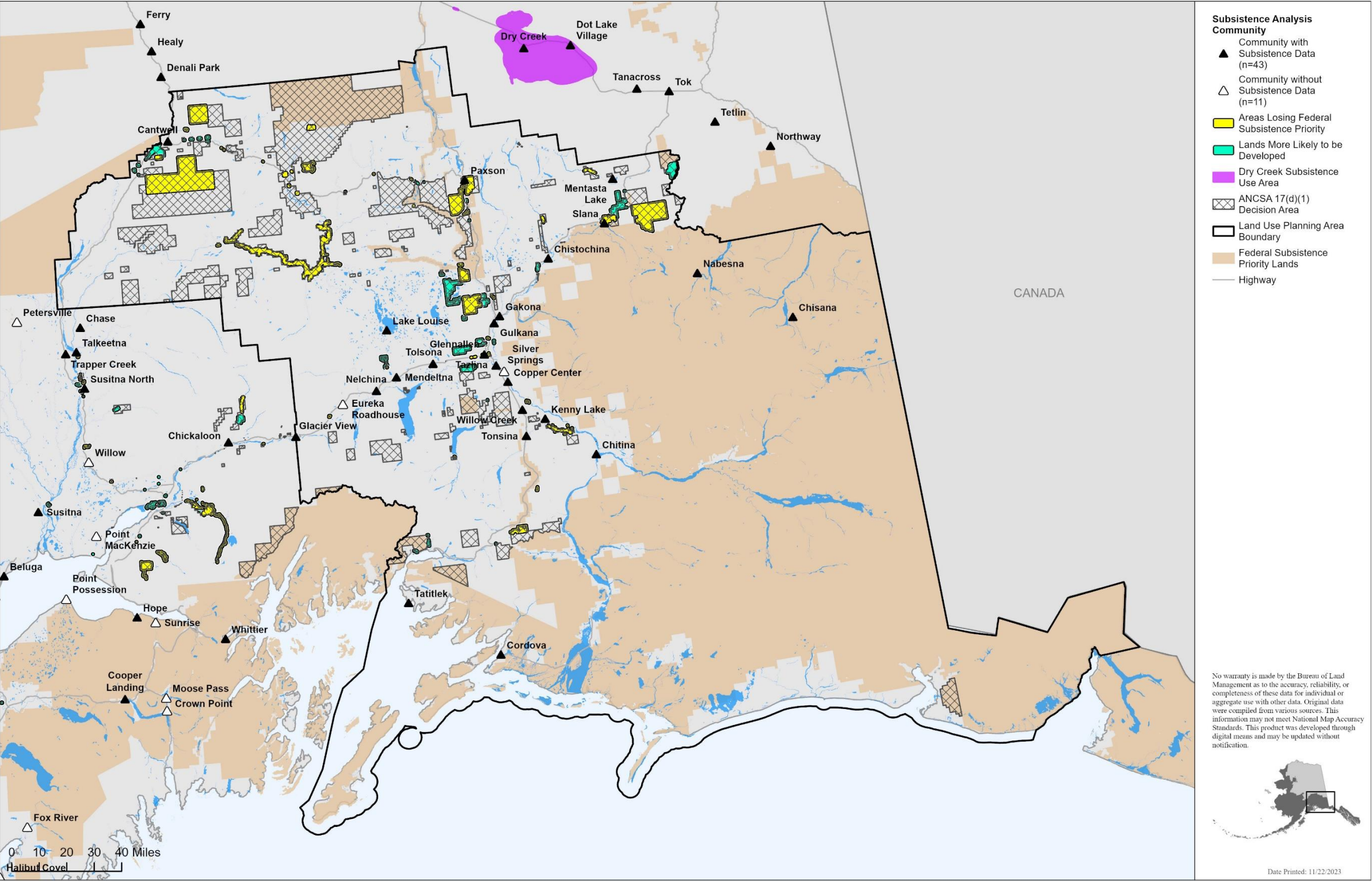

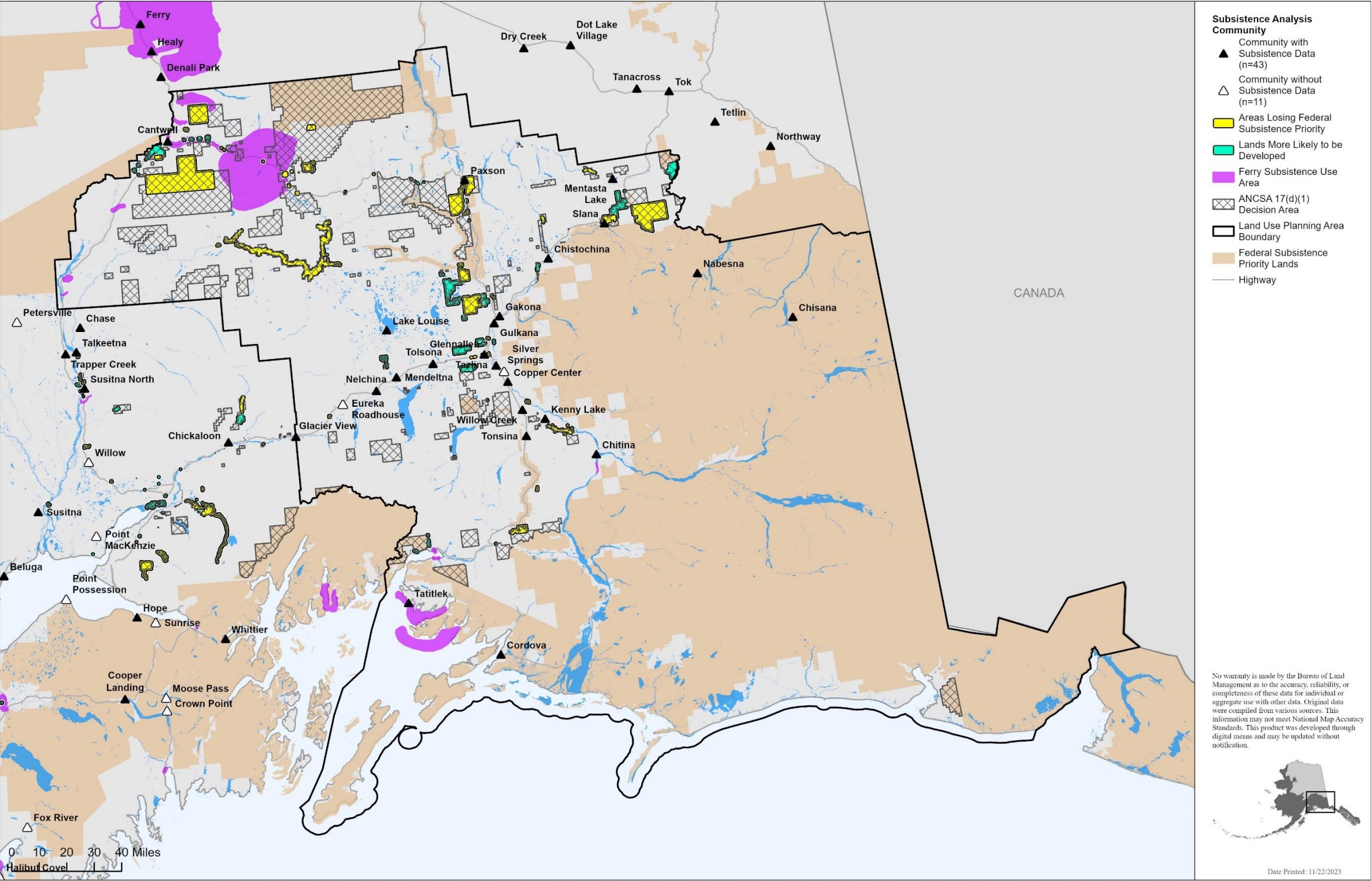

Map 110. Ferry subsistence use areas, East Alaska planning area.

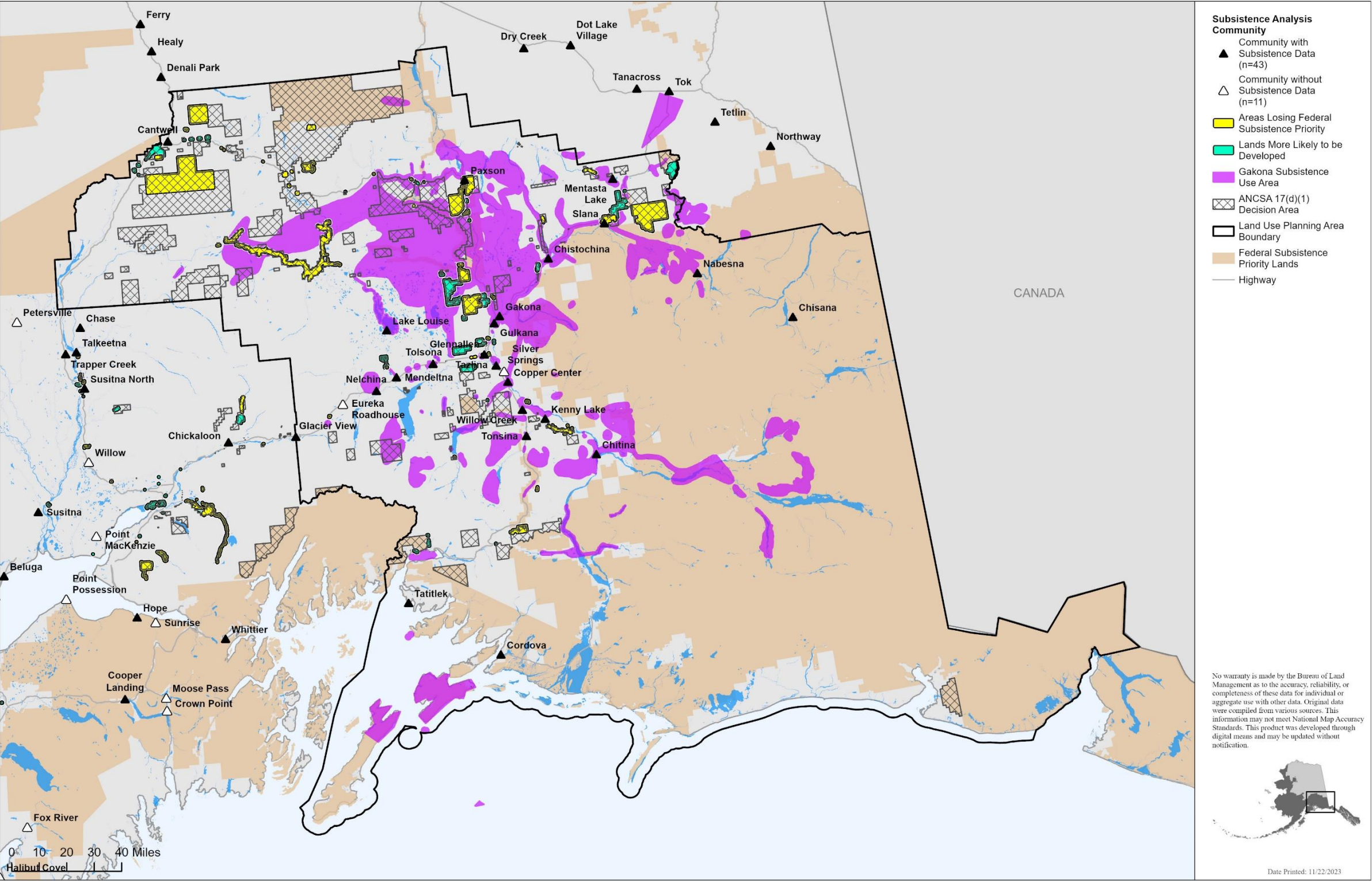

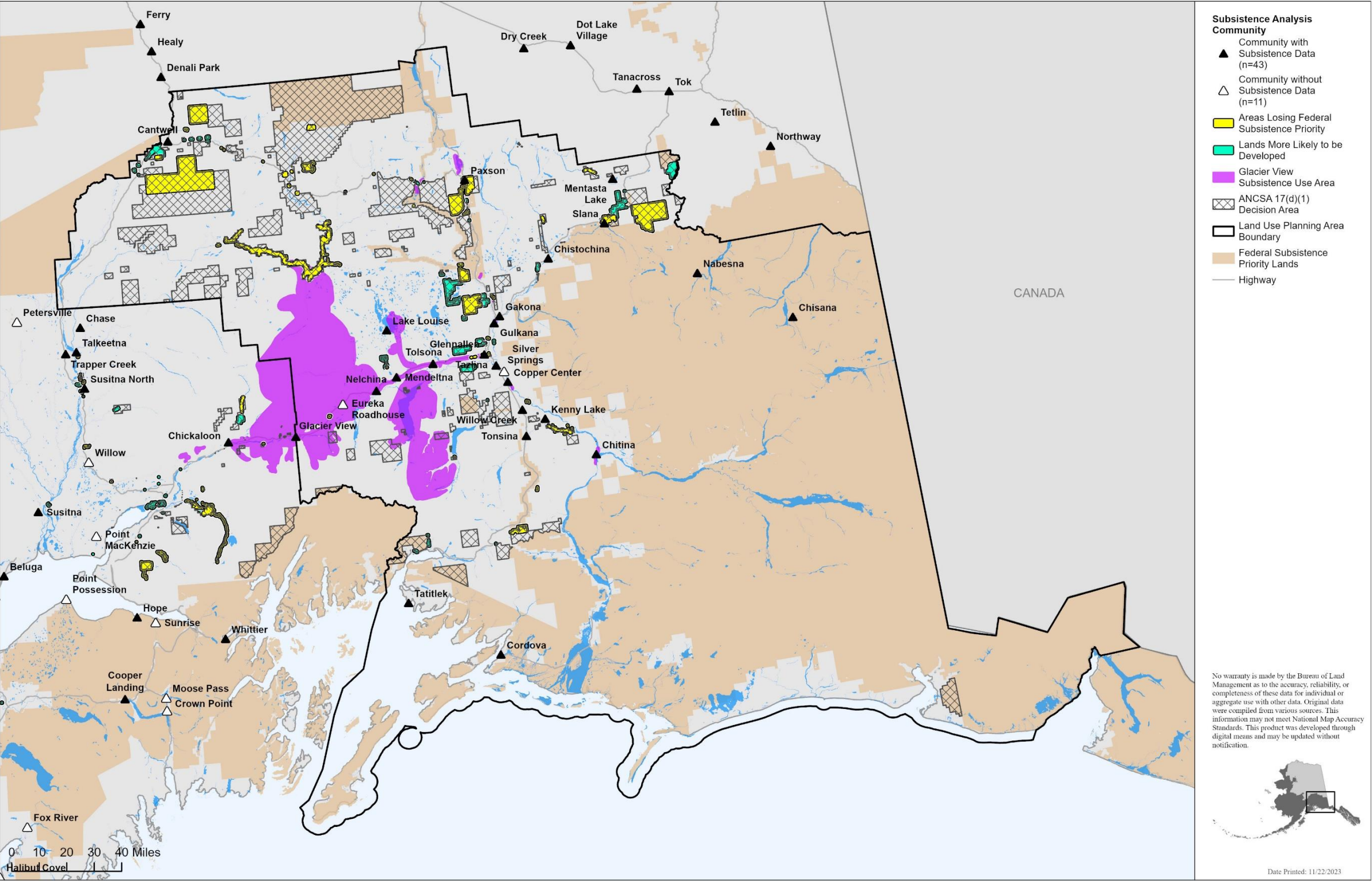

Map 112. Glacier View subsistence use areas, East Alaska planning area.

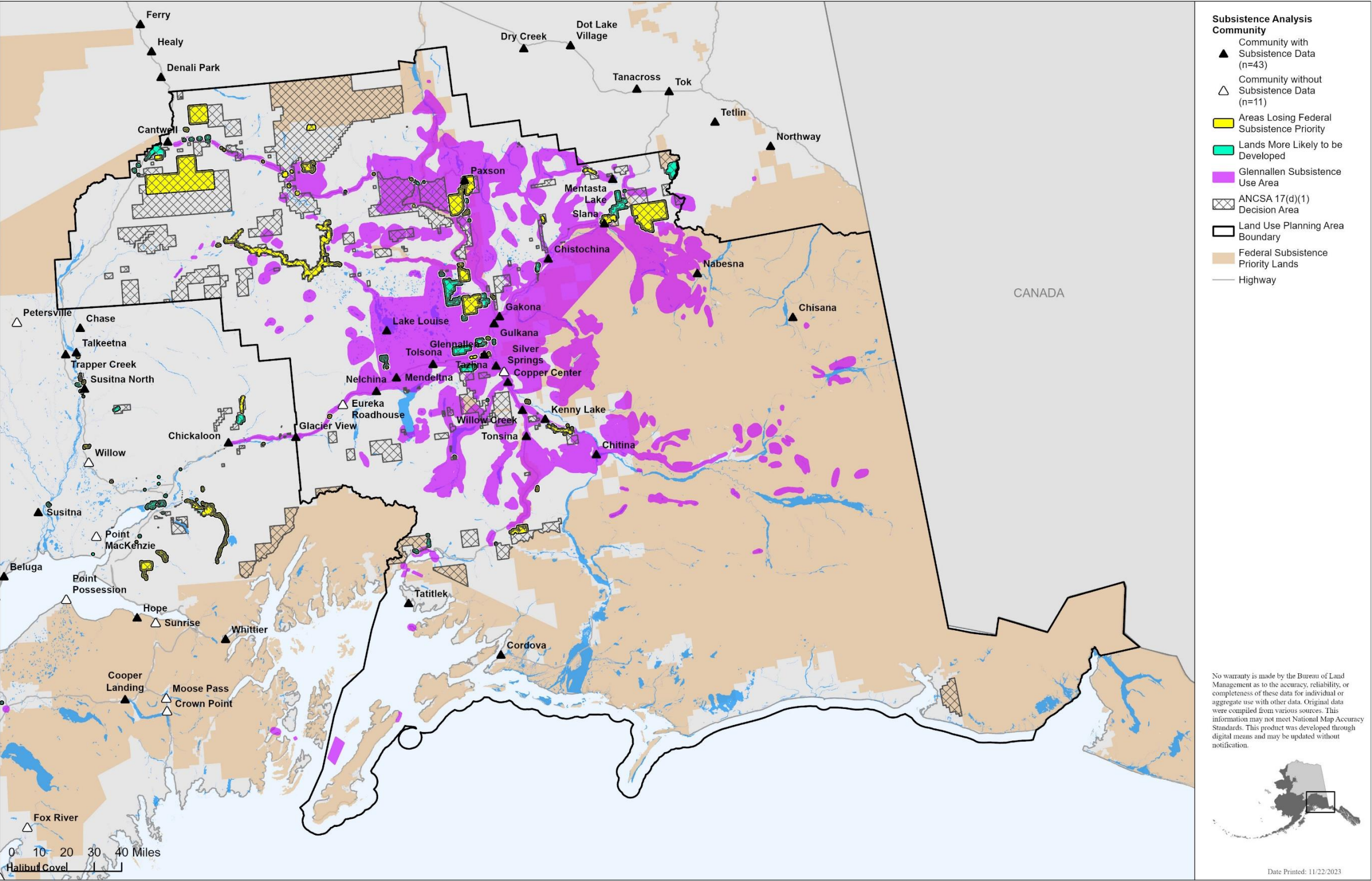

Map 113. Glennallen subsistence use areas, East Alaska planning area.

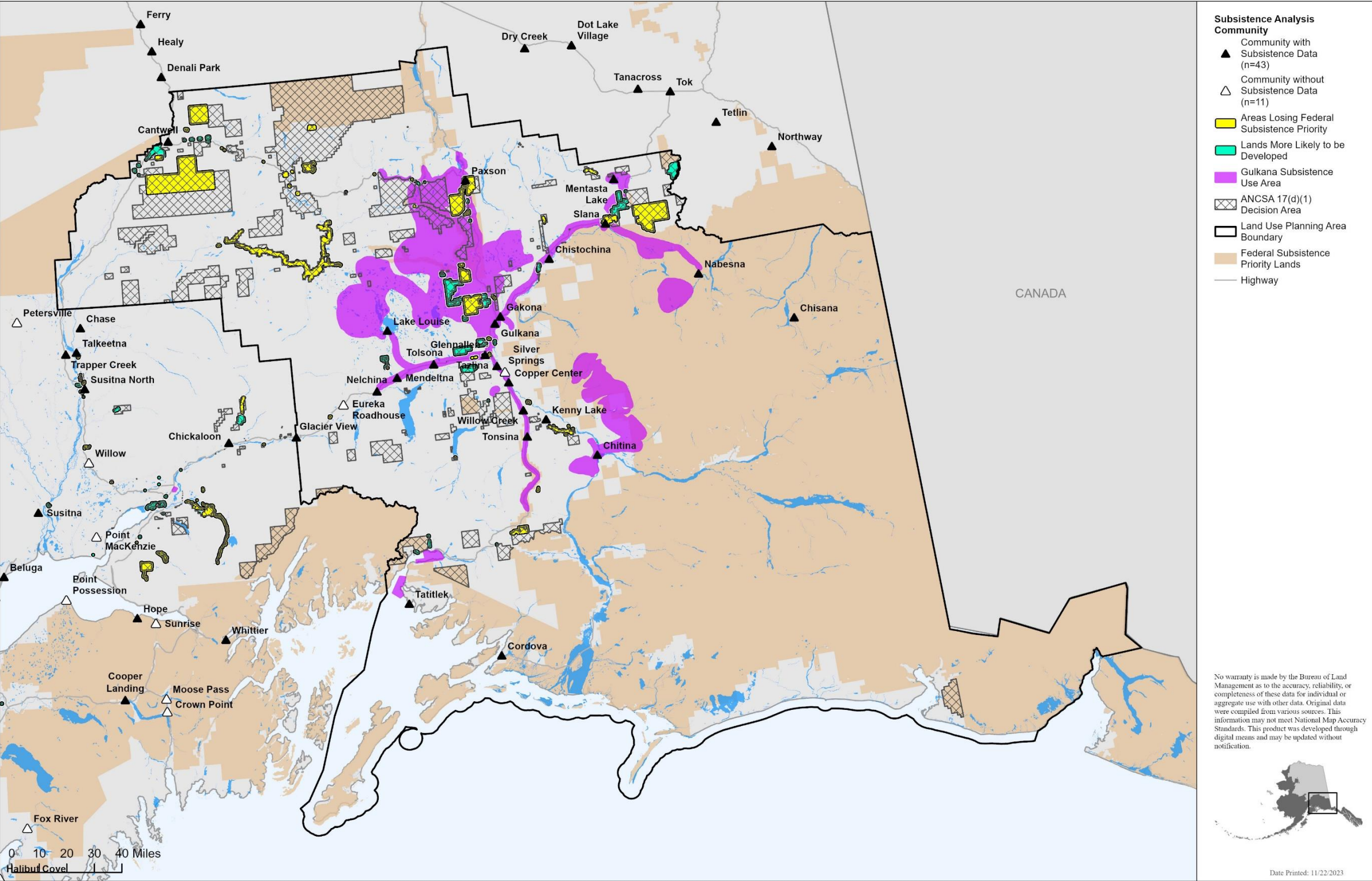

Map 114. Gulkana subsistence use areas, East Alaska planning area.

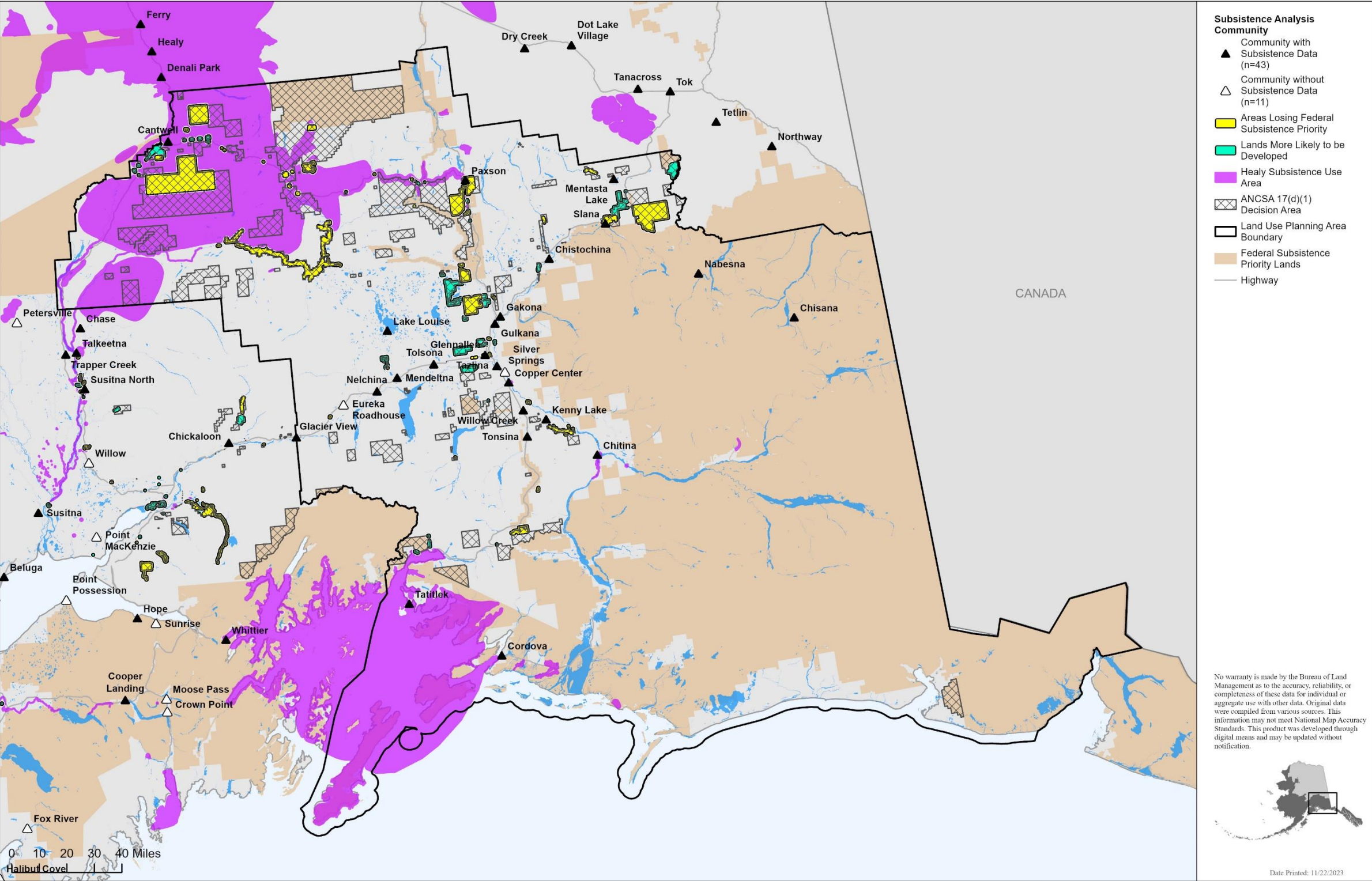

Map 115. Healy subsistence use areas, East Alaska planning area.

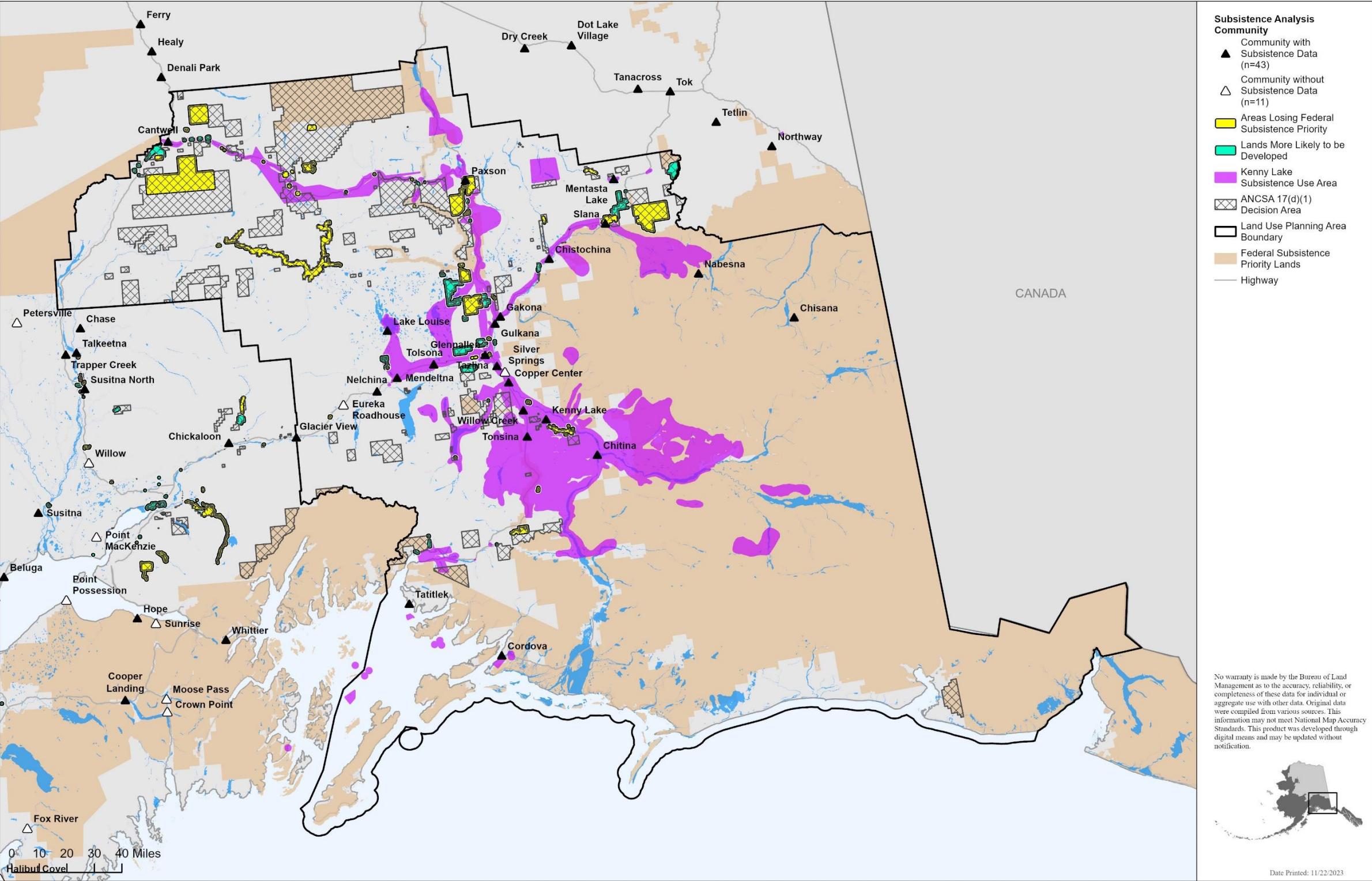

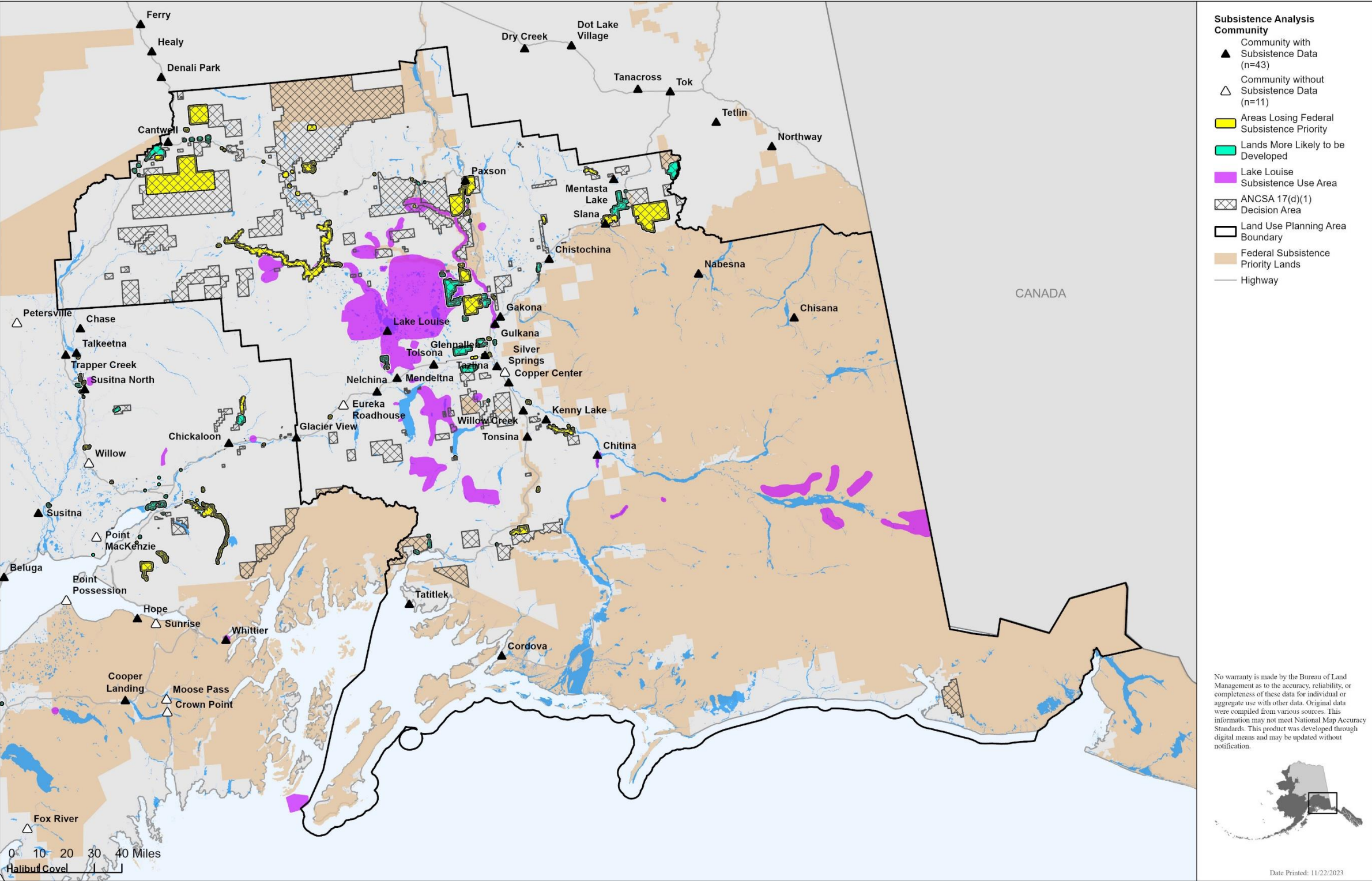

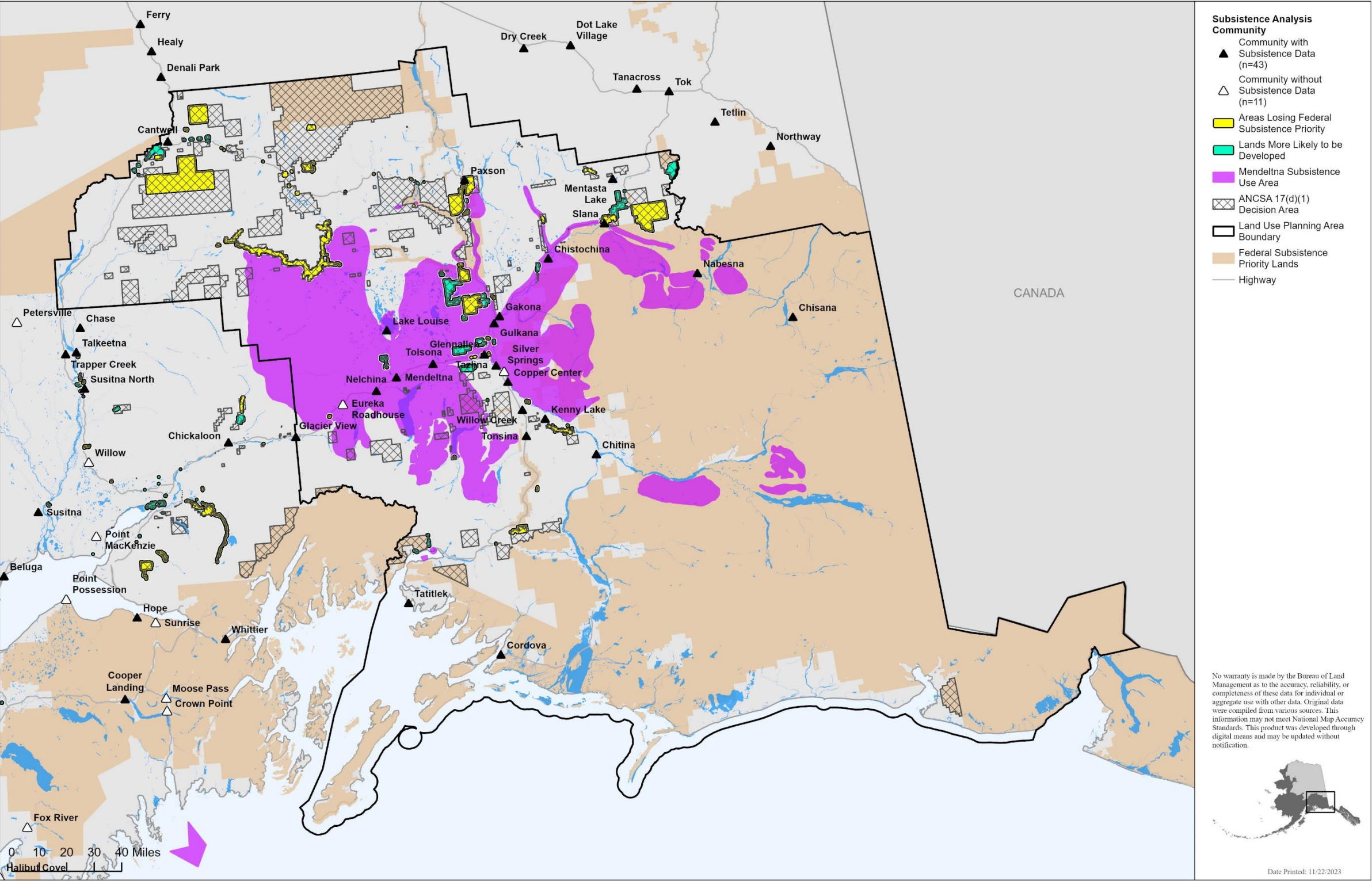

Map 118. Mendeltna subsistence use areas, East Alaska planning area.

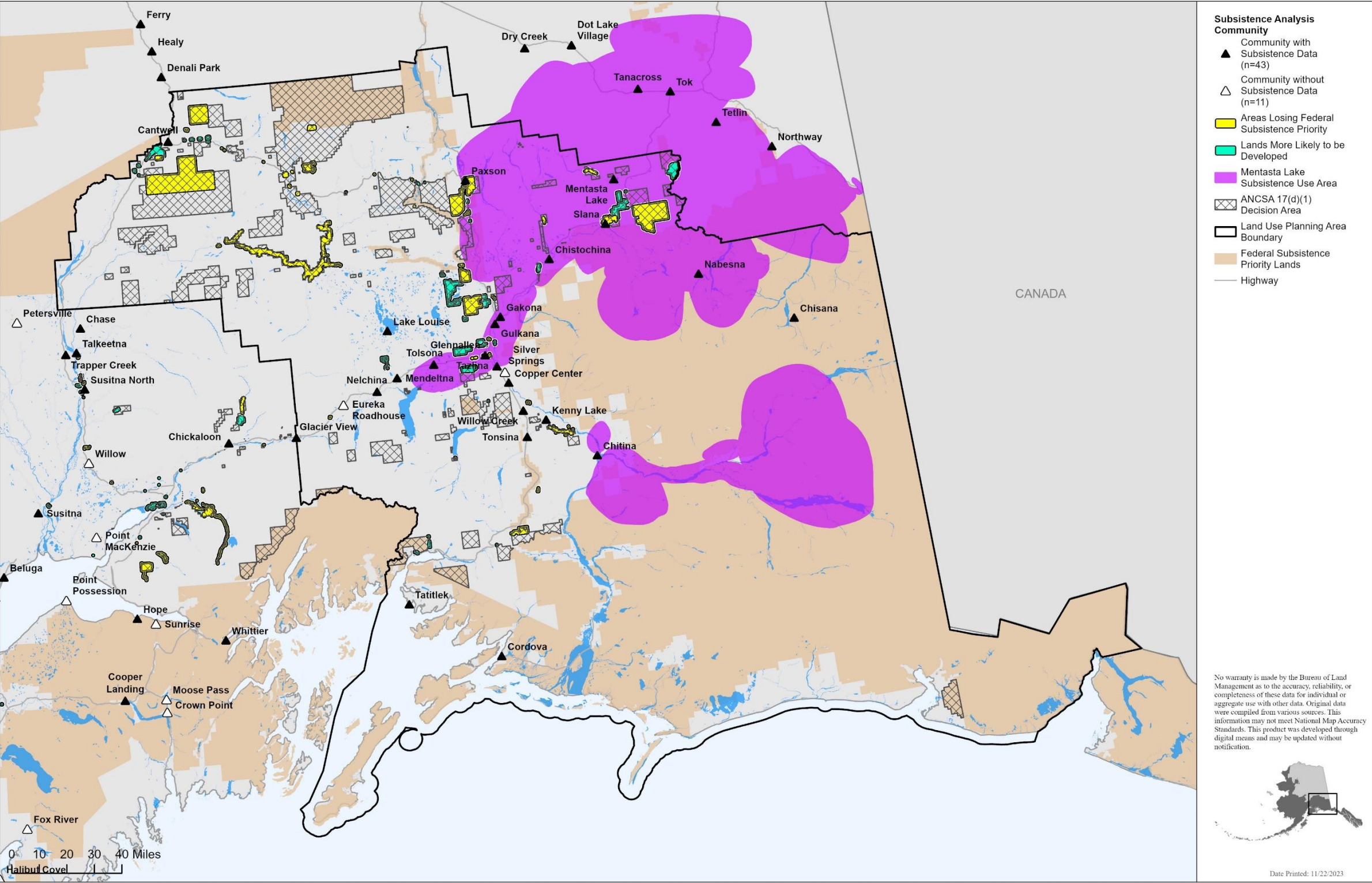

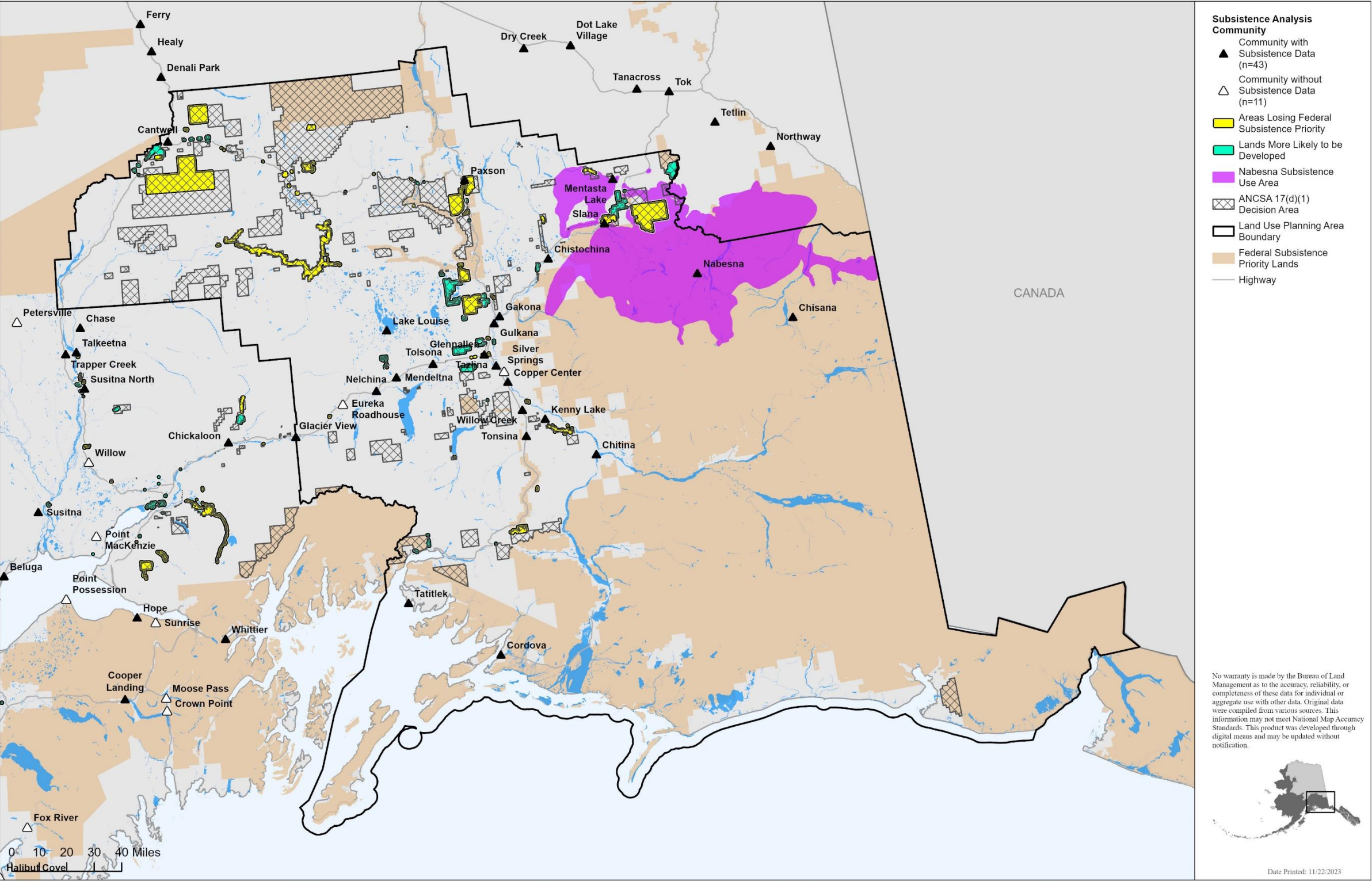

Map 120. Nabesna subsistence use areas, East Alaska planning area.

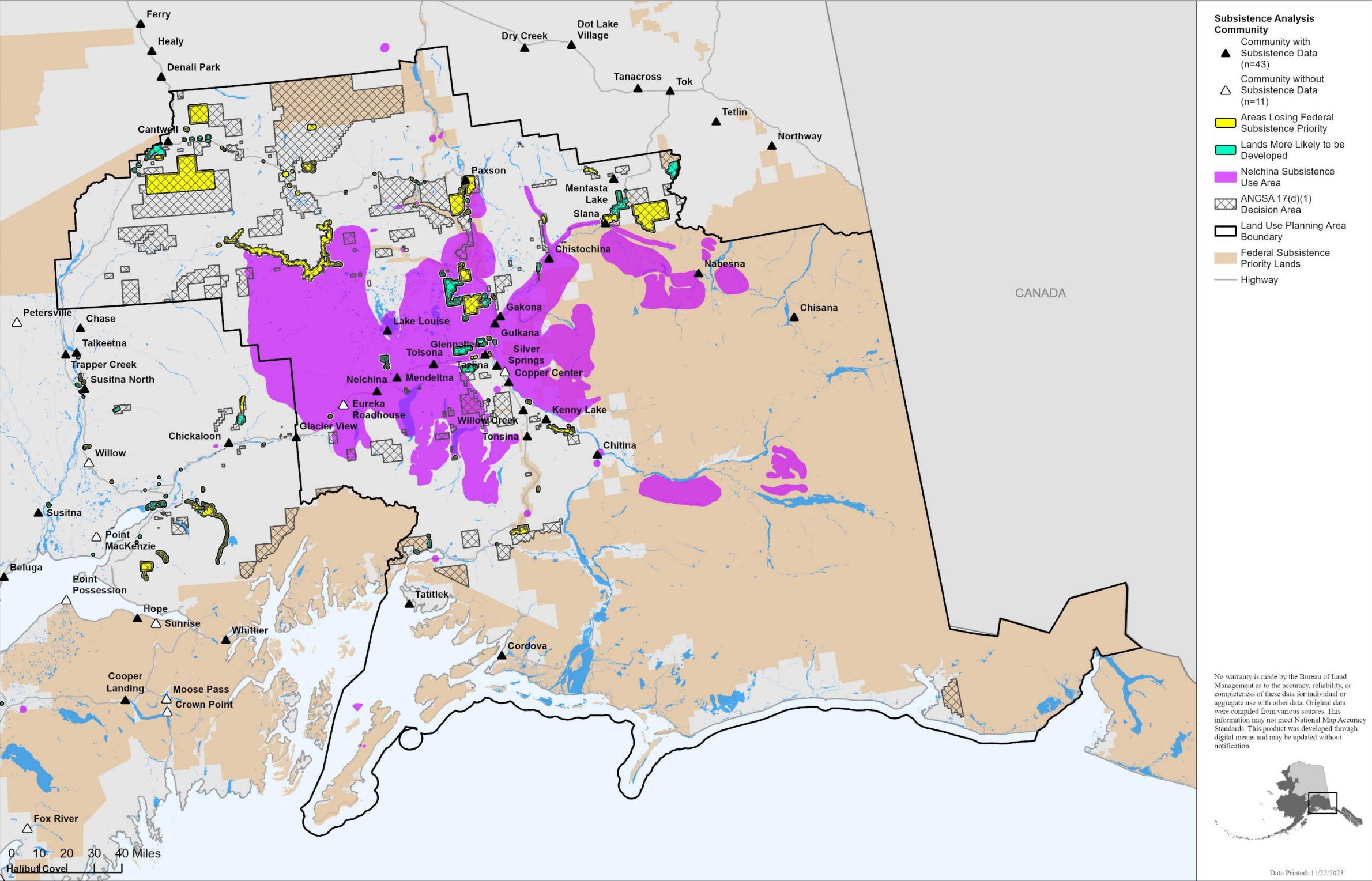

Map 121. Nelchina subsistence use areas, East Alaska planning area.

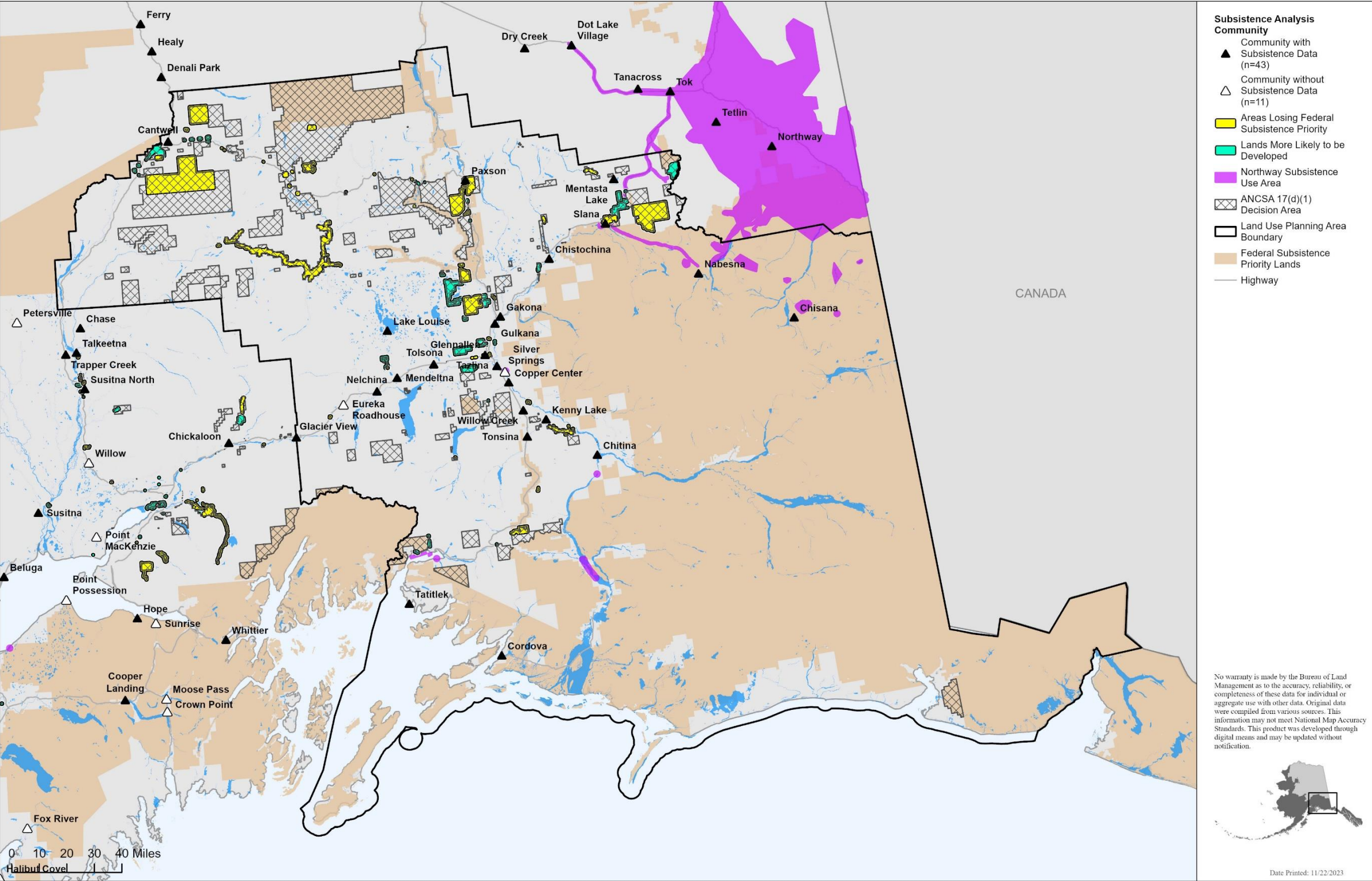

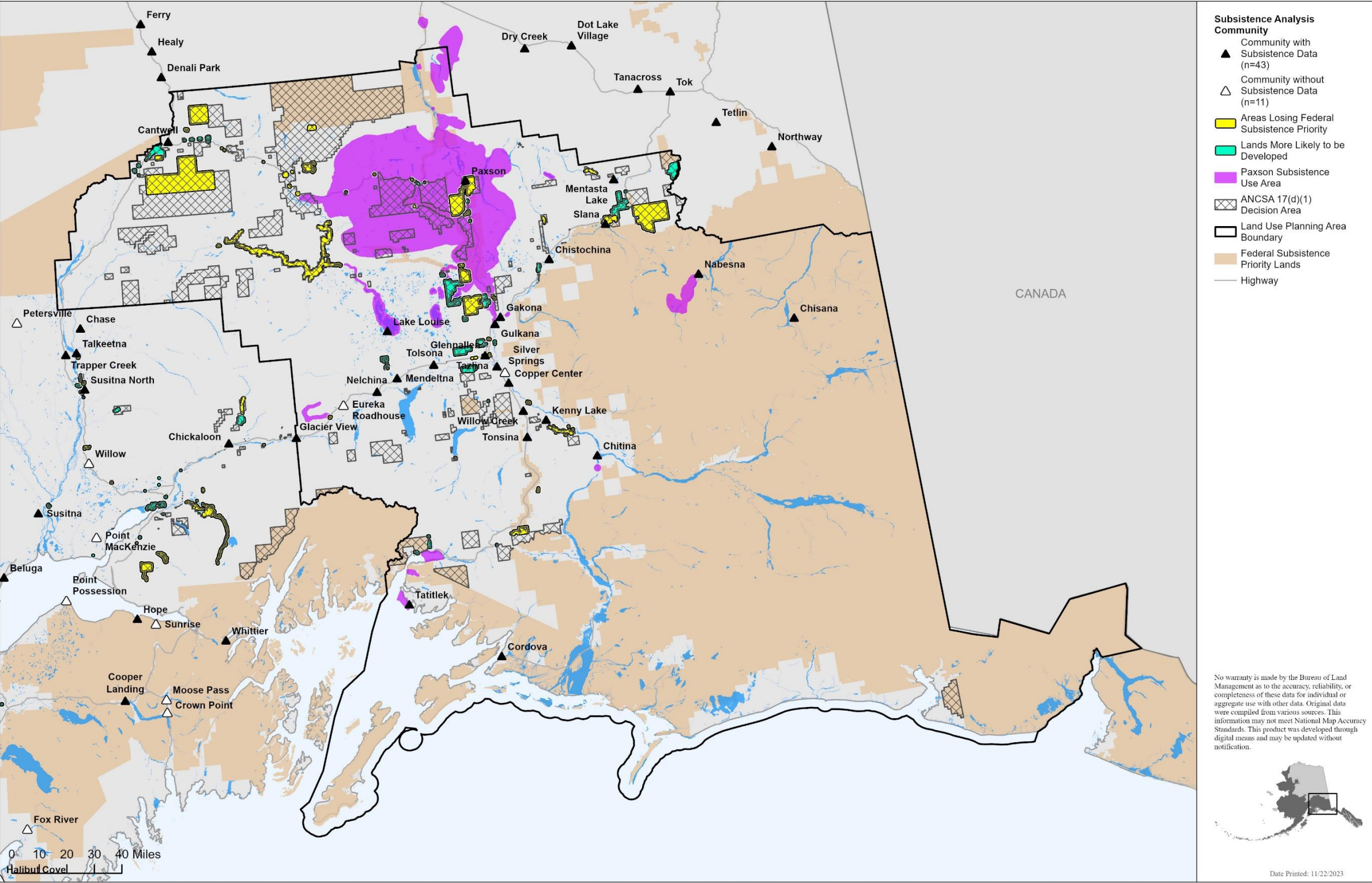

Map 123. Paxson subsistence use areas, East Alaska planning area.

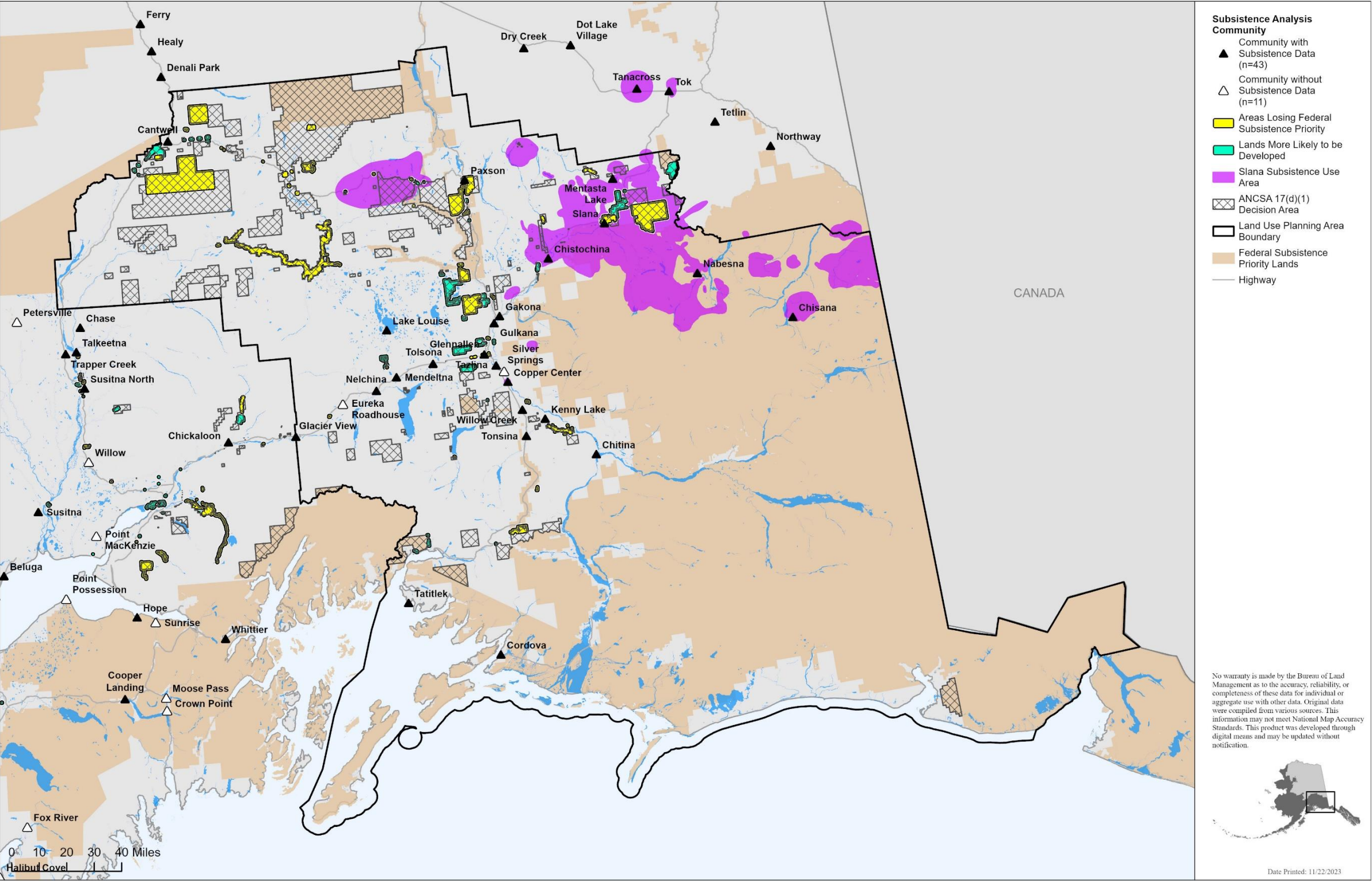

Map 124. Slana subsistence use areas, East Alaska planning area.

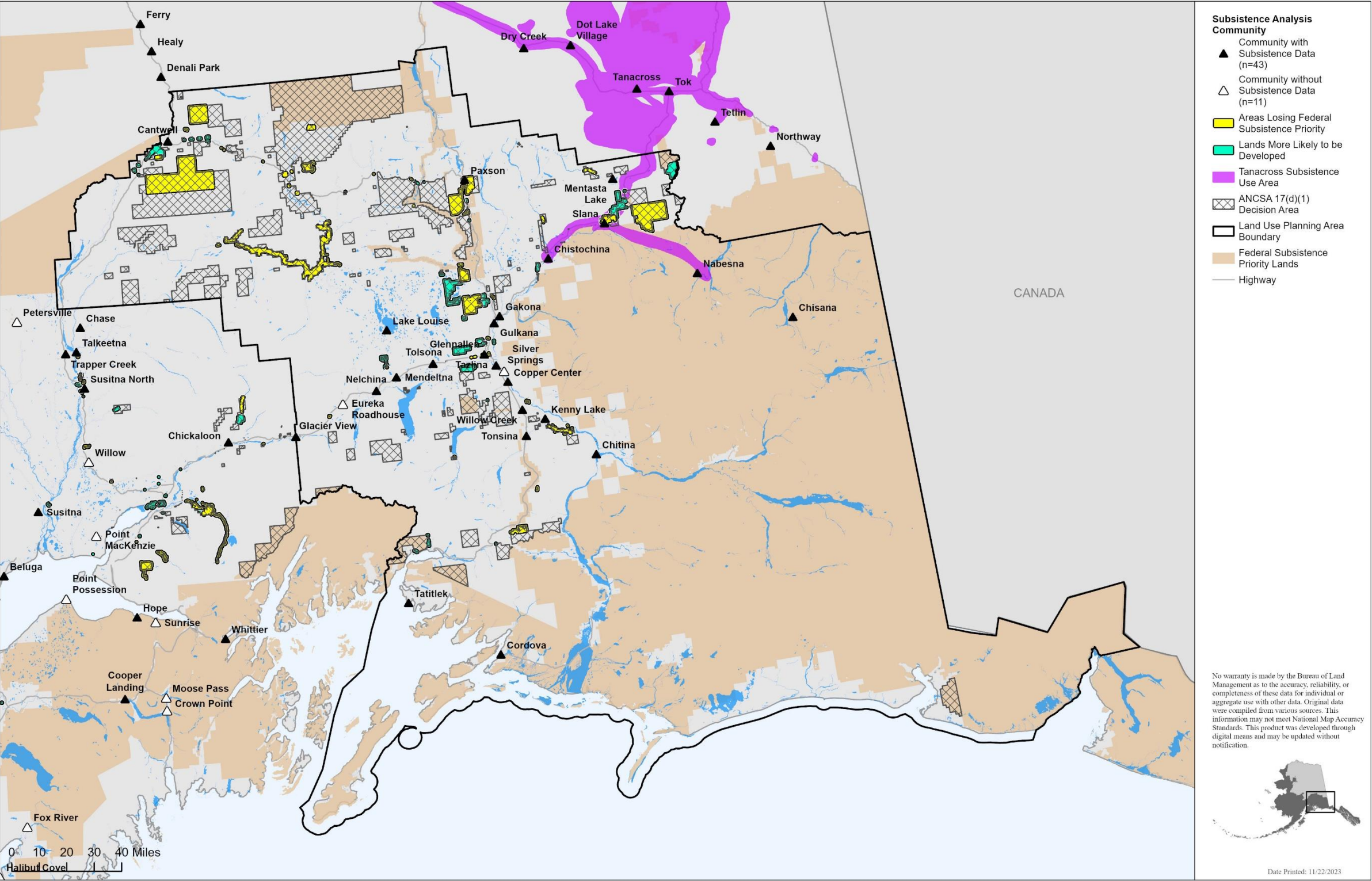

Map 125. Tanacross subsistence use areas, East Alaska planning area.

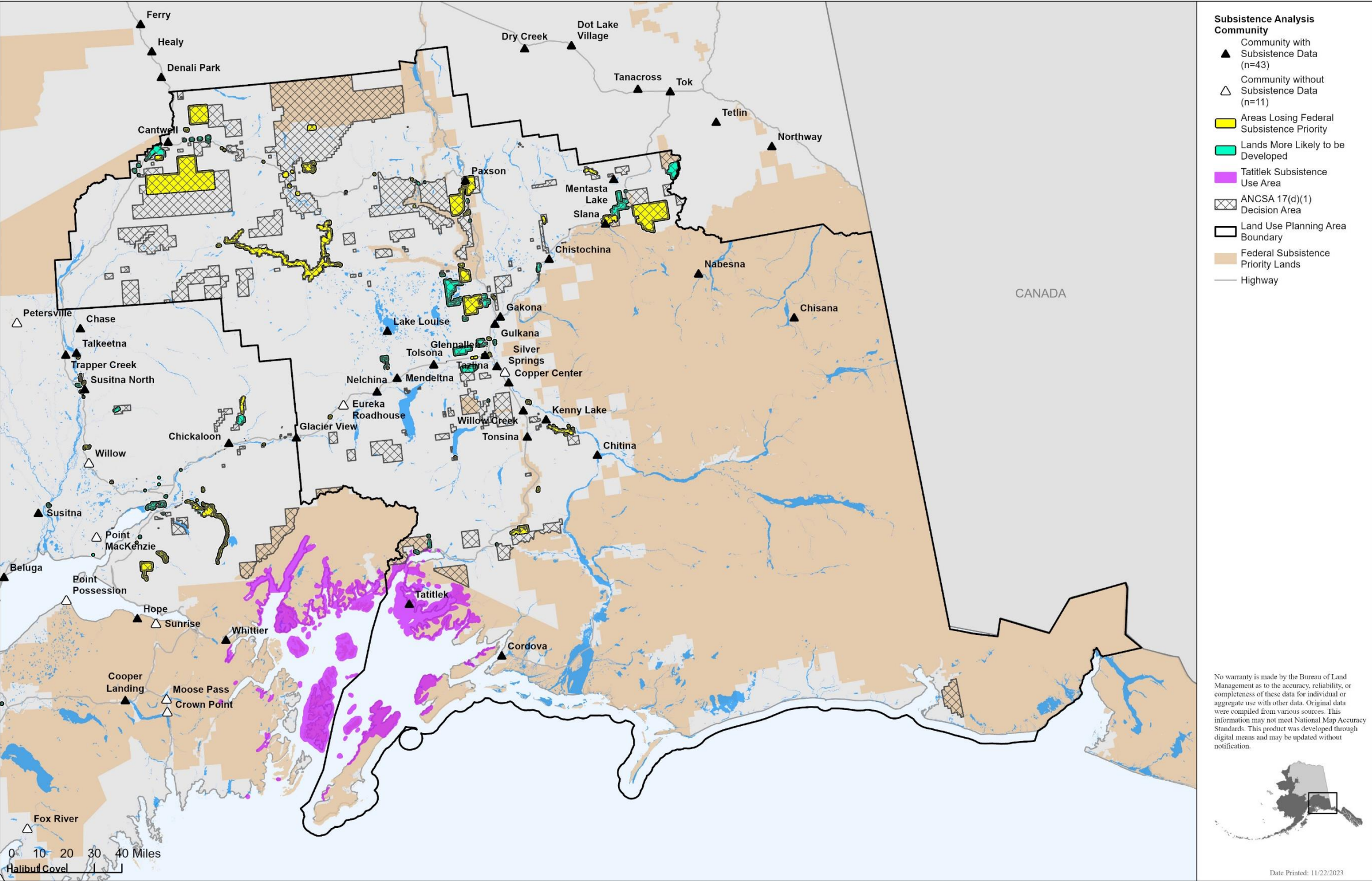

Map 126. Tatitlek subsistence use areas, East Alaska planning area.

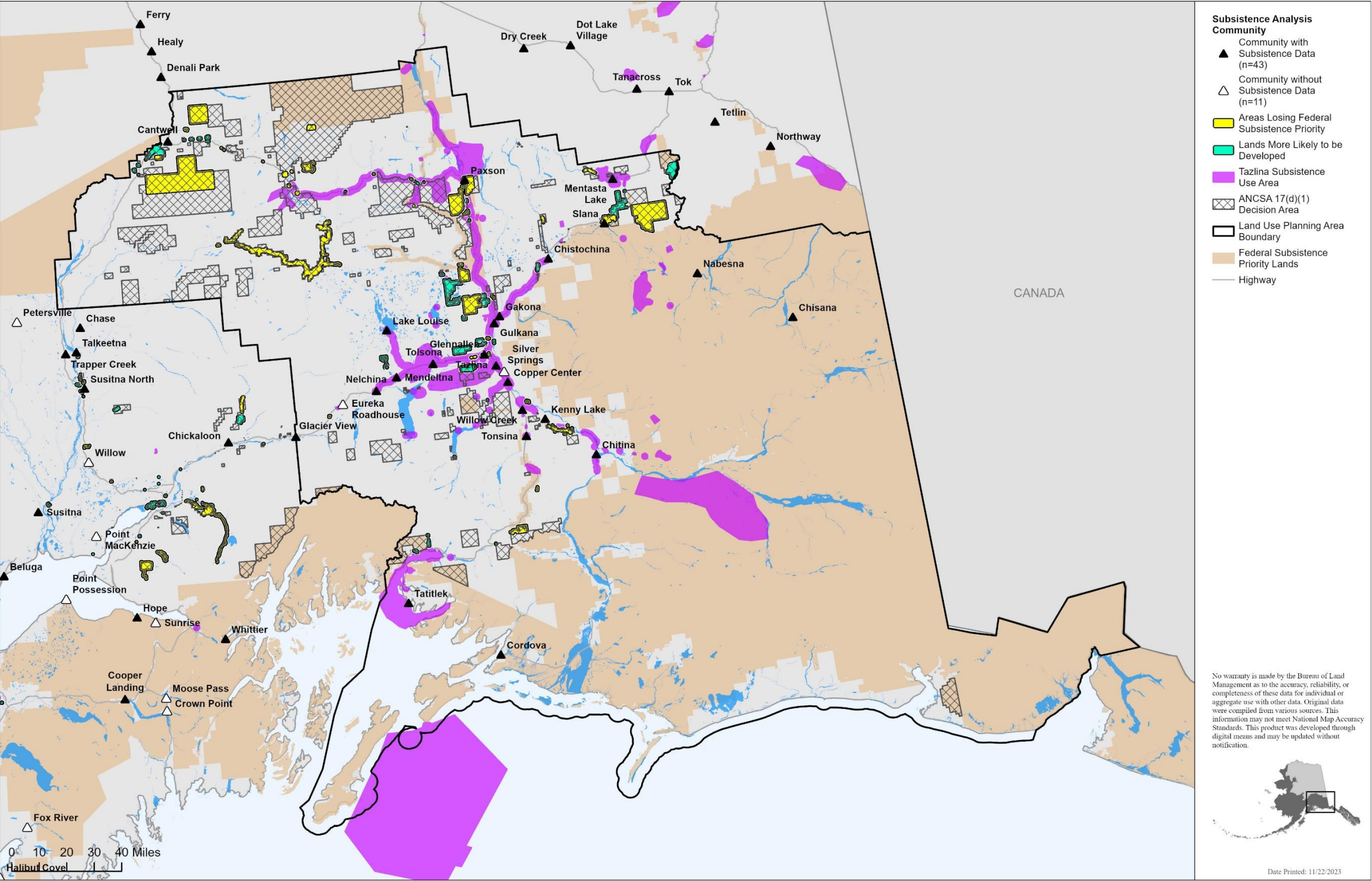

Map 127. Tazlina subsistence use areas, East Alaska planning area.

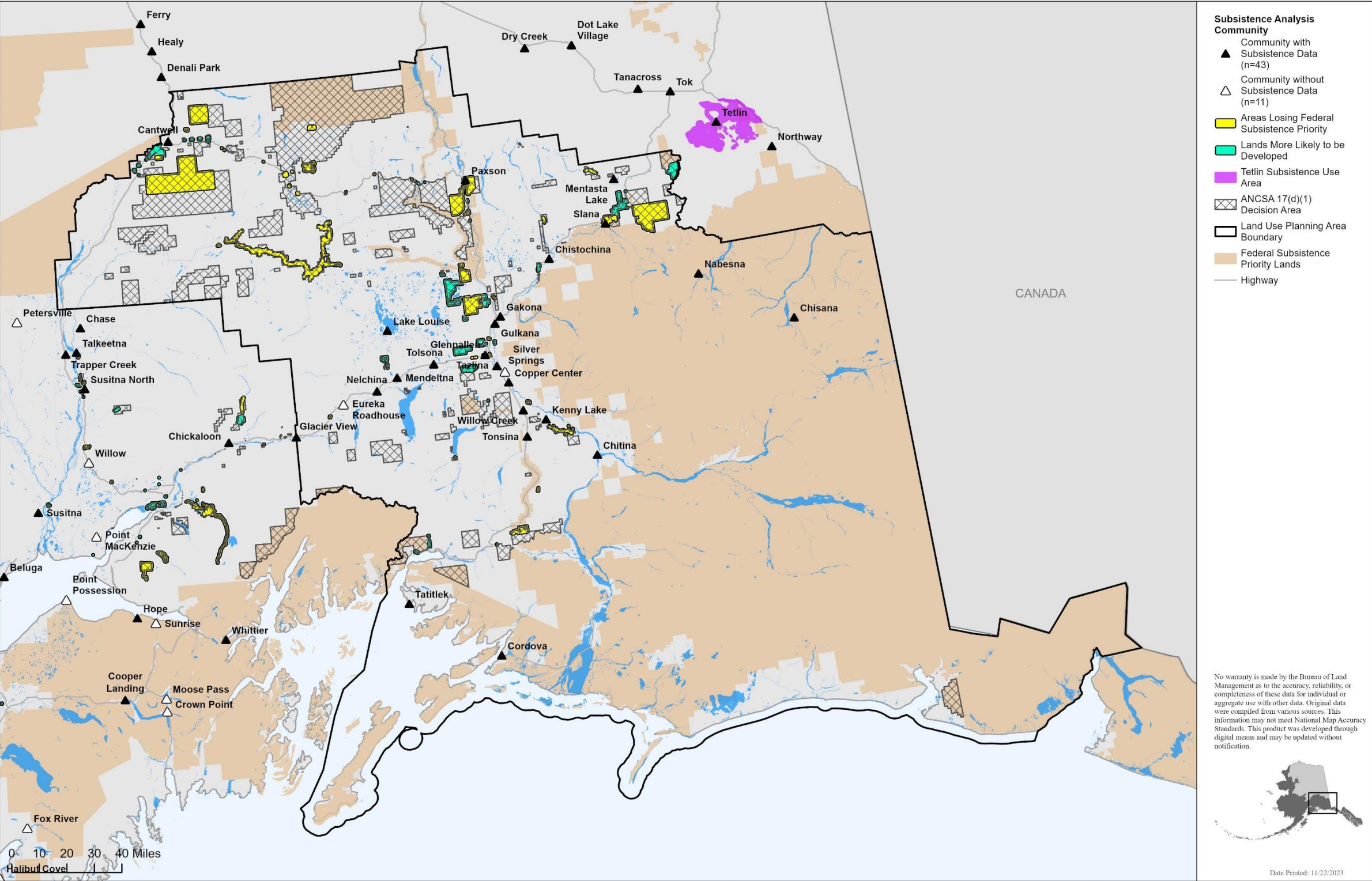

Map 128. Tetlin subsistence use areas, East Alaska planning area.

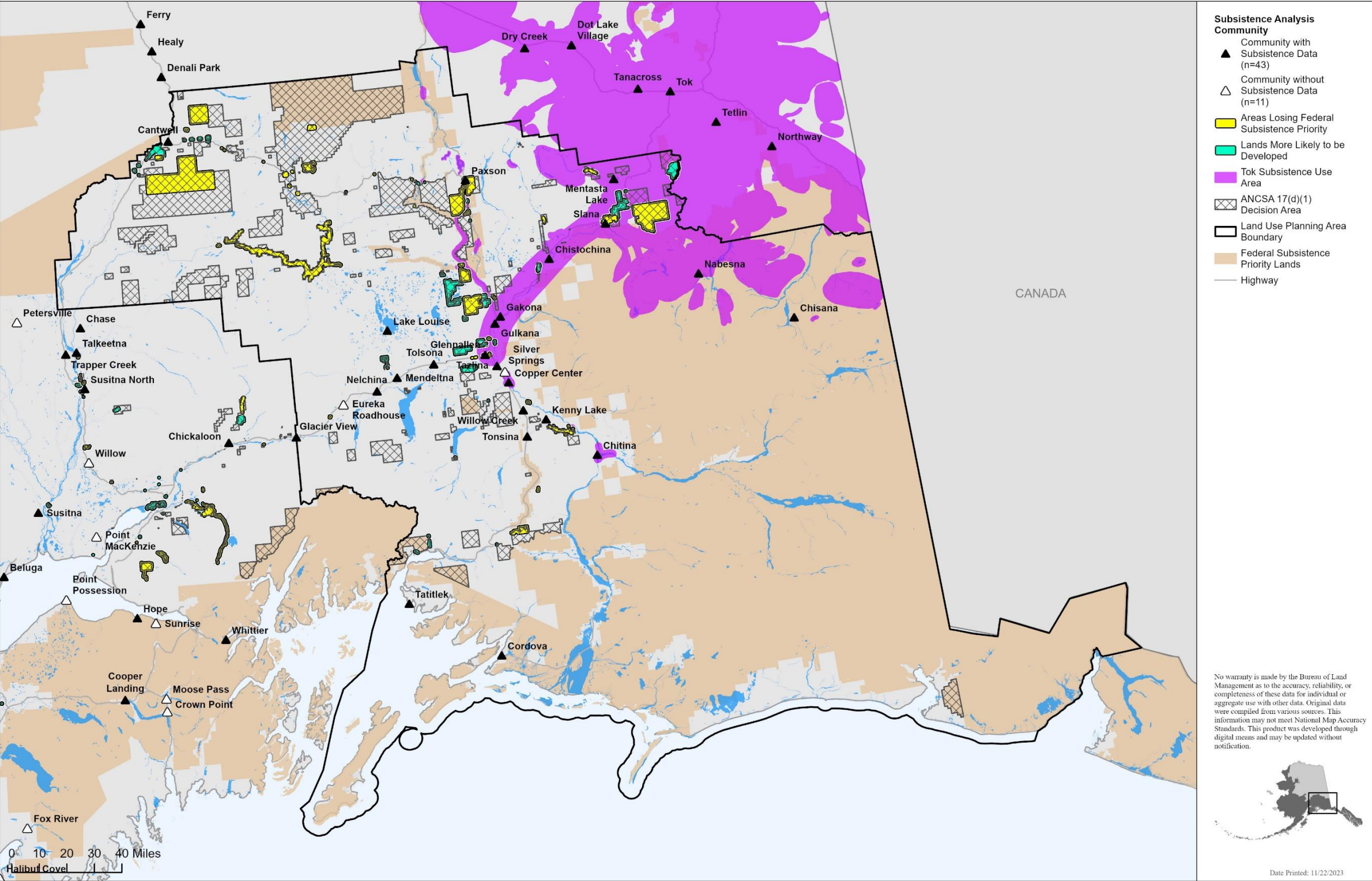

Map 129. Tok subsistence use areas, East Alaska planning area.

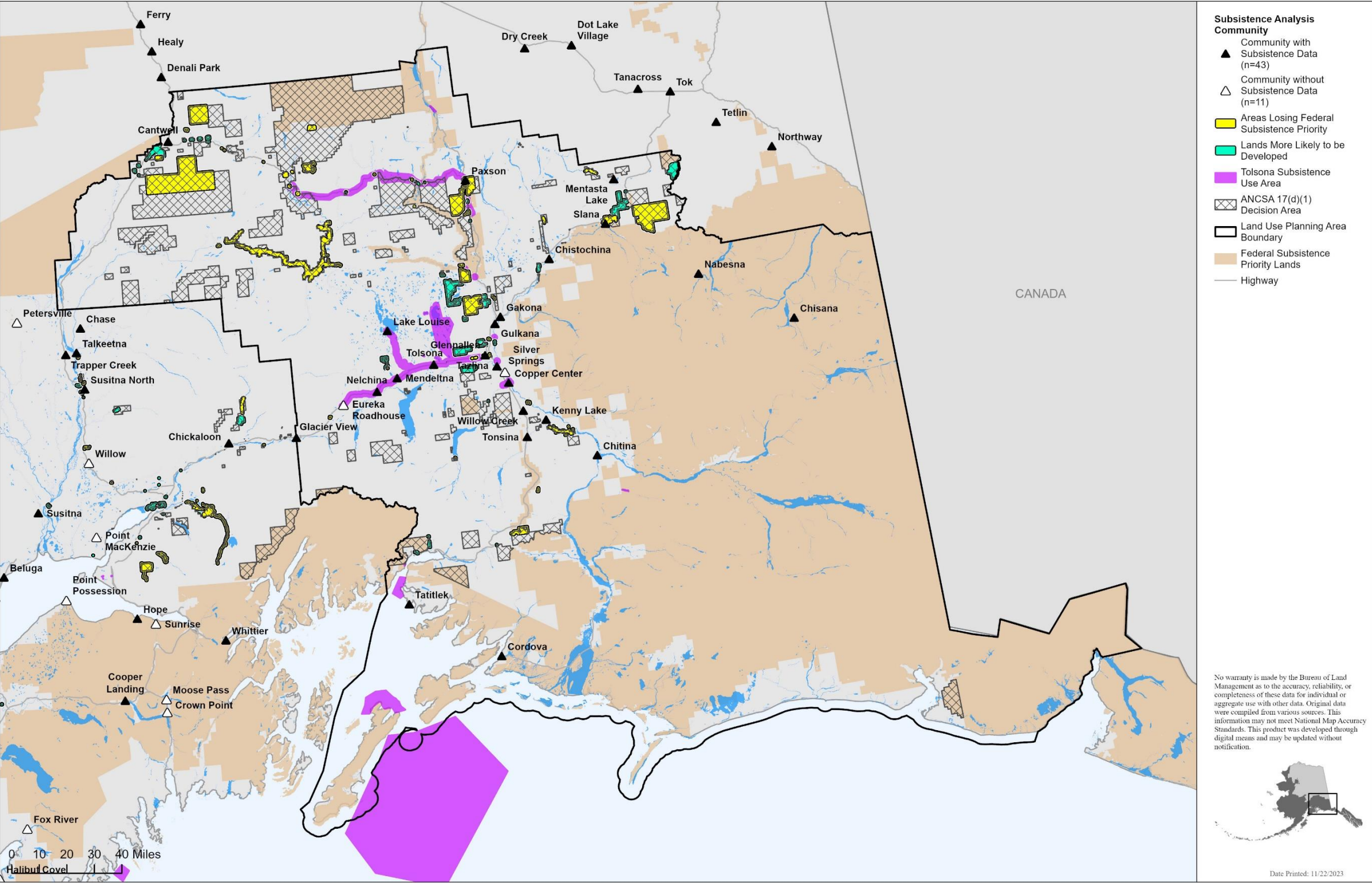

Map 130. Tolsona subsistence use areas, East Alaska planning area.

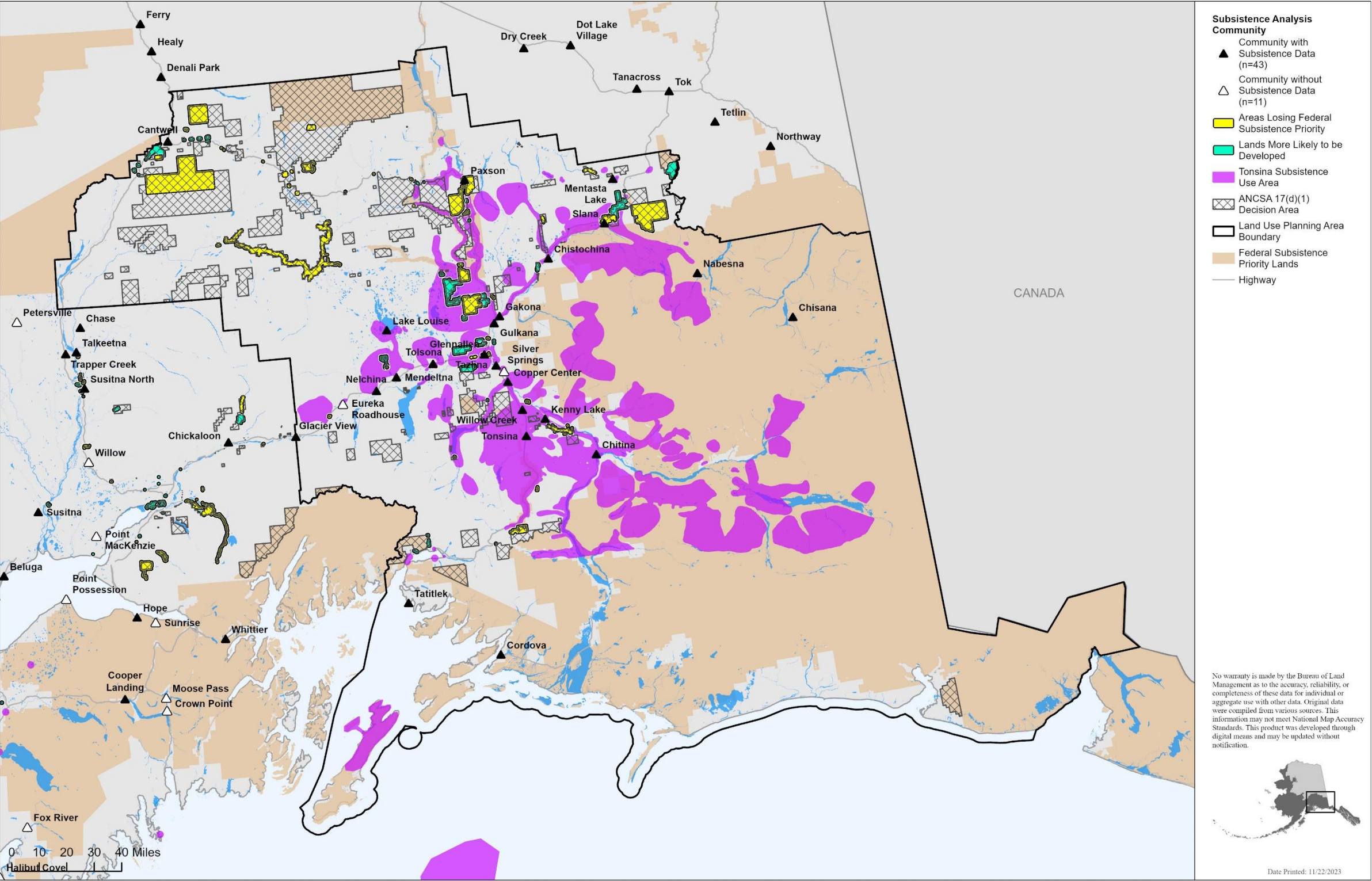

Map 131. Tonsina subsistence use areas, East Alaska planning area.

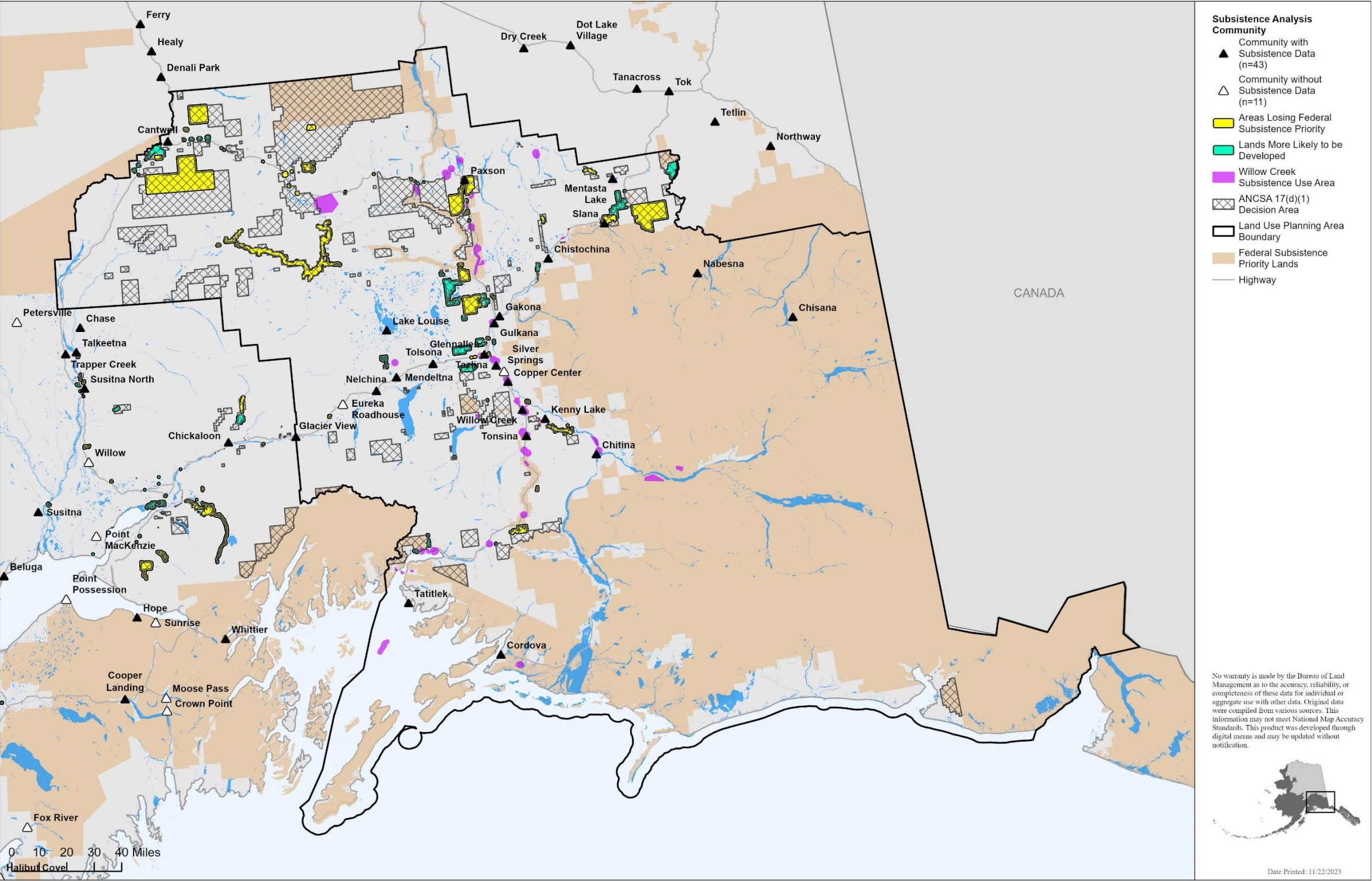

Map 132. Willow Creek subsistence use areas, East Alaska planning area.

Seasonal Round

Kobuk-Seward Peninsula

Data on the timing of subsistence activities are available for the Kobuk-Seward Peninsula planning area for the North Slope Chukchi, Northwest, Seward Peninsula, Upper Kobuk-Seward Peninsula, and Upper Koyukuk subregions. This discussion is based primarily on seasonal round figures available in Alaska Department of Fish and Game (ADFG) technical reports from the 1980s and 1990s (Anderson et al. 1998; Georgette and Loon 1993; Marcotte and Haynes 1985; Schroeder et al. 1987), supplemented by more recent data as available. The Kobuk-Seward Peninsula planning area is located in the western and northwestern portion of the state and includes communities located along the Kobuk, Ambler, and Koyukuk rivers, in addition to coastal communities on the Seward Peninsula and Kotzebue Sound, and two North Slope communities (Point Hope and Point Lay), which are located on the Chukchi Sea coast. Thus, the Kobuk-Seward Peninsula planning area is culturally and environmentally diverse and includes both inland/riverine and coastal-based communities.

Spring (April–May) in the Kobuk-Seward Peninsula planning area is typically a busy time for subsistence harvesters. Some fur-bearer and small game hunting and trapping activities intensify in early spring but decline as residents shift their focus to hunting waterfowl as birds migrate north to their nesting grounds. Some communities, including those in the Koyukuk and Kobuk river subregions, increase harvests of certain small land mammals such as muskrat (*Ondatra zibethicus*) and beaver (*Castor canadensis*) during the spring (Watson 2018). Across most subregions, geese and duck hunting peaks in May, with egg harvests occurring in late spring (May) and early summer (June) (Braem et al. 2015). In some North Slope communities, the spring months revolve around the spring bowhead whale (*Balaena mysticetus*) hunt, with opportunistic harvests of seal and eider ducks. Farther south, residents may begin hunting marine mammals such as bearded seal (*Erignathus barbatus*) and walrus (*Odobenus rosmarus*) as they begin migrating on the ice past coastal communities, with some early hunting of seal occurring through open leads. Some communities increase their focus on certain species of non-salmon fish during the spring months, often setting nets under the ice to harvest species such as sheefish (*Stenodus leucichthys*), whitefish (*Coregonus* spp.), and Dolly Varden trout (*Salvelinus malma*) during their spring runs. In subregions that overlap with the Western Arctic caribou herd (WACH) range, residents hunt WACH caribou (*Rangifer tarandus*) during their spring migration north, and spring bear (*Ursus* spp.) hunting also occurs; some communities may target caribou in late spring and early summer as the caribou head to coastal areas for insect relief. Spring carnivals, particularly for Kobuk and Koyukuk river communities, and spring whaling festivals (Nalukataq) are important regional events that center on the harvest and sharing of subsistence foods (Stephen R. Braund & Associates [SRB&A] 2018; Watson 2018).

Across all Kobuk-Seward Peninsula subregions, fish harvests continue and intensify over the summer (June–August) with the addition of harvests of salmon (*Oncorhynchus* spp.) and marine non-salmon fish. Although salmon are somewhat less abundant on the North Slope and in more inland communities, residents in many Kobuk-Seward Peninsula planning area communities harvest salmon throughout the summer, with harvests peaking in July and August. Residents may also set nets in the summer months or fish with rod and reel along local river systems. Species vary by subregion but may include whitefish, sheefish, grayling (*Thymallus arcticus*), and northern pike (*Esox lucius*). Farther north, summer is a key time for hunting marine mammals (such as bearded seal and walrus) in open water as these animals migrate past coastal communities. Some communities in the Kotzebue Sound and North Slope subregions also participate in beluga whale (*Delphinapterus leucas*) hunting during the summer. Berry picking is another summer activity common across the Kobuk-Seward Peninsula planning area. In late summer (August), some communities begin to intensify their caribou hunting as the WACH begins to migrate south.

Across the Kobuk-Seward Peninsula planning area, fall (September–October) is a peak time for hunting large land mammals such as caribou, moose (*Alces alces*), and bear. In addition, some coastal communities may target bowhead whale during the fall months as the whales migrate offshore toward more southern waters, although not as intensively as in the spring. Other marine mammal hunting, such as seal hunting, may also extend into the fall months. The fall is a peak time for harvesting certain non-salmon fish species, with residents setting nets under the ice to harvest species such as whitefish, Dolly Varden (referred to as “trout” in the Kotzebue Sound area), cisco, grayling, tomcod (*Microgadus proximus*), and herring (*Clupea pallasii*). Depending on the subregion, berry picking may also continue into the fall months. In communities farther south (e.g., Seward Peninsula subregion), harvests of marine invertebrates such as clams may also occur during fall. Although some communities hunt waterfowl during their fall migration south, spring is the peak season for hunting these resources across most of the planning area.

Winter (November–March) is the prime time for hunting and trapping fur-bearing animals across the Kobuk-Seward Peninsula planning area. Upland birds such as ptarmigan are also harvested throughout the winter and into early spring. Marine mammals, particularly ringed seal (*Pusa hispida*) and polar bear (*Ursus maritimus*), continue to be targets through the winter in some coastal communities, but to a lesser extent than in the spring and summer. Some non-salmon fish species continue to be harvested during the winter months, either with jigging poles or with nets under the ice. As needed and available, communities may also hunt caribou throughout the winter months.

Bering Sea-Western Interior

Data on the timing of subsistence activities are available for the Bering Sea-Western Interior planning area for the Kuskokwim River and Yukon River subregions. In addition, a couple of study communities for this planning area (e.g., St. Michael, Stebbins) are located north of the Yukon River in Norton Sound. This discussion is based primarily on seasonal round figures available in ADFG technical reports from the 1980s (Andrews and Peterson 1983; Brelsford et al. 1987; Charnley 1984; Schroeder et al. 1987; Stickney 1981), supplemented by more recent data as available. The Bering Sea-Western Interior planning area is home to the Yukon and Kuskokwim rivers, both of which empty into the Bering Sea. Most study communities in the subregion are located along the Yukon and Kuskokwim river systems and harvest terrestrial and freshwater subsistence resources in and around their communities throughout the year. Some communities also have access to marine resources, whereas others, such as Lime Village, are more focused on inland pursuits. In many subregions of the Bering Sea-Western Interior planning area, some resources are harvested year-round or nearly year-round, with greater emphasis in certain seasons. These resources include certain species of fish; small game such as beaver, grouse, and porcupine (*Erethizon dorsatum*); and firewood.

During the spring season (April–May), Bering Sea-Western Interior area residents wrap up the fur-bearer hunting and trapping season as they shift their focus to hunting duck, geese, and swans as they migrate north, and bear as they emerge from their dens. Bird eggs and certain wild greens are also harvested in spring. In communities close to the coast, residents may travel to the ocean to hunt for seals or walrus (Braem et al. 2017). In addition, some communities target small land mammals such as beaver and muskrat during the spring months (Ikuta et al. 2014). Coastal communities may hunt for seal and walrus during the spring months, and some of these activities continue into summer. Although many non-salmon fish species are targeted year-round, residents often increase their focus on some species such as whitefish, sheefish, and grayling during their spring runs. This often begins with fishing through the ice, then setting nets in late spring, after break-up. Smelt fishing generally occurs in late spring for communities along the coast and the lower Yukon and Kuskokwim river drainages. For these communities, salmon harvesting season typically begins in May with the arrival of Chinook salmon

(*Oncorhynchus tshawytscha*) along river drainages. In other areas, such as along the Upper Yukon and near Lime Village, salmon may not arrive until the month of June.

Throughout the summer months (June–August), Bering Sea–Western Interior area subsistence activities focus primarily on salmon, with some residents moving to family fish camps for the season. Residents from the upper Yukon and Kuskokwim drainages (e.g., McGrath) may travel to locations farther downriver to fish for salmon, because the fish are of lesser quality once they reach their communities. Chinook salmon is typically the first salmon species to arrive, followed by chum (*Oncorhynchus keta*) and sockeye salmon (*Oncorhynchus nerka*), and later in the season, coho salmon (*Oncorhynchus kisutch*). In summer, residents may also set nets in nearby waterways for various species of whitefish and sheefish (Ikuta et al. 2014). Coastal communities may harvest species such as cod (*Gadus macrocephalus*), herring, and sculpin (*Cottus* spp.) during the late spring and summer months. Marine mammal hunting is also a common summer activity for communities with access to the ocean, and some communities participate in beluga whale hunting (Braem et al. 2017). The summer months of July and August are a key time to harvest berries (cloudbberries, blueberries, low bush cranberries, and crowberries) and plants, and some harvesting continues into fall. Residents may also hunt small game such as beaver and grouse during the summer months, often while participating in other subsistence activities. In late summer, residents may start traveling along the river systems to hunt large land mammals, including moose, caribou, and bear.

In fall (September–October), residents continue harvests of salmon, particularly coho; however, large land mammal hunting becomes the focus of residents’ activities during the fall, primarily for moose but also caribou and bear. Bear hunting is mostly opportunistic. According to more recent data (Krauthoefer et al. 2015), the peak moose season for Lower Kalskag residents is September, with other harvests occurring in August and later during the winter months, particularly December and February. In most subregions, caribou is harvested from September through April with the peak months occurring between December and March. In coastal communities, fall is also a peak time for hunting seals and beluga whales. The last of the berries are harvested in September, and some residents target waterfowl on their fall migration south. In late fall, residents may set nets again as whitefish migrate to the main rivers to overwinter (Ikuta et al. 2014). On the Yukon River, Arctic lamprey (*Lampetra japonica*) are available only in the late fall as they migrate upriver, and in Norton Sound, smelt fishing is common in the fall.

The winter months (November–March) in the Bering Sea–Western Interior planning area are a key time for the hunting and trapping of fur-bearers and small land mammals. Some residents trap fur-bearers to supplement their income, although these activities are less common than in the past due to low fur prices. Ptarmigan are hunted opportunistically throughout the winter months. In early winter, after freeze-up, some residents set nets under the ice, where they catch primarily whitefish and burbot (*Lota lota*), using jigging poles to fish for burbot. Coastal communities also target cod during the late fall months, both before and after freeze-up (Braem et al. 2017). For subregions with access to caribou herds, the winter is a primary time to harvest this resource. In addition, some subregions have a winter moose hunt.

Bay

Data on the timing of subsistence activities are available for the Bay planning area for the Iliamna Lake, Nushagak Bay, Nushagak River, Kvichak Bay/Upper Alaska Peninsula, Togiak Bay, and Kuskokwim Bay subregions. This discussion is based primarily on seasonal round figures available in ADFG technical reports from the 1980s (Fall et al. 1986; Morris 1986; Wolfe et al. 1984; Wright et al. 1985), supplemented by more recent data as available. Residents of the Bay planning area have access to marine, riverine, and terrestrial resources, as well as the largest lake (Iliamna Lake) in Alaska. The Bay planning area is home to Bristol Bay, the largest sockeye salmon fishery in the world. The seasonal round of the

Bay planning area largely revolves around the annual arrival of large salmon runs into the bays and rivers of the subregion.

For most subregions of the Bay planning area, spring signals the last months of the trapping and fur-bearer hunting season and the start of the waterfowl hunting season. Residents typically continue harvesting fur-bearers through the month of March. The spring is also a common time for harvests of certain non-salmon fish such as whitefish, Northern pike, Dolly Varden, lake trout (*Salvelinus namaycush*) and, in coastal areas, smelt. Herring and herring roe on kelp are key resources in Togiak and are harvested in May. In late April and May, hunters target ducks and geese as they arrive during their spring migration and also harvest their eggs once the nesting season begins. Some residents may also hunt bear as they begin emerging from their dens. Depending on the subregion, residents may target marine mammals such as seal, walrus, and beluga whales during the spring (SRB&A 2015). Residents with access, particularly those from the Togiak and Kuskokwim Bay subregions, also hunt sea lion in the spring. In Iliamna Lake, hunting of freshwater seals occurs primarily in March and April (SRB&A 2009a). Residents with access to marine areas may also harvest marine invertebrates, particularly during the spring months.

The summer months are largely focused on salmon fishing as well as other opportunistic activities. Some households travel to commercial fishing sites in Nushagak and Kvichak bays where they stay for the majority of the season. Chinook salmon are typically the first to arrive in late May and June, followed by sockeye salmon in June and July (SRB&A 2015). Residents harvest salmon through August and September, with spawning sockeye salmon sometimes harvested into October. In late summer and fall, residents begin to shift to other subsistence activities such as berry picking and harvesting of large land mammals.

The fall months are particularly active in terms of the number of subsistence resources that are targeted during this time. Moose and caribou hunting begins in August and peaks in September, with some residents also hunting brown bear (*Ursus arctos*) during the fall. These months are also the peak time for harvesting berries, including blueberries, cranberries, crowberries, and salmonberries, across the subregion. Spruce grouse (*Falcipennis canadensis*) are often harvested opportunistically in the fall during other hunting and gathering activities. After focusing on salmon for much of the summer months, in the fall residents return to harvesting non-salmon fish, including pike, whitefish, Dolly Varden, trout, and smelt, activities that often continue into the winter months. Residents also travel to specific locations in the fall where they harvest spawning sockeye salmon (SRB&A 2009b). Ducks and geese return to the area during their fall migration south, and some individuals hunt them at this time, although at lower levels than in the spring.

Some of the activities that begin in the fall continue into the winter months. Residents shift from harvesting non-salmon fish in open water to harvesting them with nets or jigging poles through the ice. Residents also hunt moose and caribou during the winter, with moose hunting typically limited to the months of December and January, and caribou hunting extending throughout the winter from November to March. The winter months of November through March are a primary time for hunting and trapping fur-bearers and small land mammals such as hare, beaver, fox, river otter, and lynx. Ptarmigan are sometimes harvested while residents are traveling by snowmachine in pursuit of other resources. In the Togiak and Kuskokwim Bay subregions, the winter is a time to hunt marine mammals such harbor seal (*Phoca vitulina*), bearded seal, ringed seal, and walrus.

Ring of Fire

Data on the timing of subsistence activities are available for the Ring of Fire area for the Southeast, Southcentral, Kodiak, and Alaska Peninsula/Aleutian Chain subregions. This discussion is based

primarily on seasonal round figures available in ADFG technical reports from the 1980s and 1990s (Fall et al. 1983; Firman and Bosworth 1990; Mills et al. 1984; Schroeder et al. 1987; Stratton 1990; Wright et al. 1985; Veltre and Veltre 1982), supplemented by more recent data as available. The Ring of Fire planning area is both culturally and environmentally diverse and includes both inland/riverine and coastal-based communities. In the discussion below, differences by subregion are highlighted as appropriate.

In many subregions of the Ring of Fire area, certain resources are harvested year-round or nearly year-round, with greater emphasis in certain seasons. These resources include marine invertebrates such as chitons, sea urchins, clams, crab, and mussels; marine mammal species such as harbor seal, sea lion, and sea otter; fish species such as halibut and Chinook salmon; and upland birds such as grouse and ptarmigan.

In the spring months of April and May, communities across the Ring of Fire planning area commonly participate in harvests of waterfowl, bird eggs, various species of fish, marine invertebrates, and some wild plants. Residents hunt ducks and geese during their spring migration north, with some subregions targeting these resources more heavily in the fall. Fish species commonly harvested in spring include cod, Dolly Varden, eulachon, herring, herring roe on kelp, halibut, and steelhead. The spring also signals the beginning of the salmon fishing season; Chinook salmon are the first to arrive in most subregions, although some coastal communities may harvest Chinook salmon in marine waters year-round. Certain species of marine invertebrates are targeted starting in the spring months; these include clams and razor clams, and mussels (in the Alaska Peninsula/Aleutian Chain subregion) and subregion sea urchin and sea cucumber (in the Southeast subregion). Some communities may start harvesting wild plants, including mushrooms, fiddlehead ferns, seaweed, and other wild greens during the spring months. The primary large land mammal hunted during the spring months is bear, including brown bear on the Alaska Peninsula/Aleutian Chain subregion and black bear (*Ursus americanus*) in the Southcentral and Southeast subregions. In the Southeast subregion, residents target grouse in the late winter and spring. In late spring, residents begin harvesting additional species of salmon (e.g., sockeye salmon) and non-salmon fish including lake trout and rockfish.

During the summer months (June–August), salmon fishing is a primary subsistence activity in all Ring of Fire subregions, with early summer focused on Chinook salmon, followed by sockeye salmon, chum salmon, and pink salmon (*Oncorhynchus gorbuscha*). Coho salmon are often harvested later in the summer and into the fall. Some spring activities, such as harvesting of non-salmon fish and marine invertebrates, continue through the summer months. Key non-salmon fish species harvested during the summer months (June–August) include cod, Dolly Varden, halibut, lake trout, lingcod, and rockfish. The summer months are a key time for berry picking, an activity that can extend into fall for certain species. Later in the summer (August), residents in many Ring of Fire communities begin to shift their focus toward hunting of large land mammals such as deer, bear, and mountain goat. On the Alaska Peninsula/Aleutian Chain, residents begin hunting caribou at the end of the summer and into the fall.

The fall months of September and October are a primary time for hunting of large land mammals (black bear, brown bear, deer, mountain goat, moose, and caribou [Alaska Peninsula/Aleutian Chain and Southcentral subregions]). The species targeted depends on the subregion, but residents may also travel between subregions to target certain species not available in their area. Salmon fishing, particularly for coho and chum salmon, continues into the fall months, and some communities harvest spawned-out sockeye salmon in the fall. Fishing for certain species of non-salmon fish, as well as harvesting of marine invertebrates such as razor clams and crabs, also continues into fall. Berry picking for species such as blueberries and cranberries also extends into the fall months. Many residents of the area hunt ducks and geese during their fall migration south, and these activities may continue into early winter in some

subregions. In some subregions (Southeast and Alaska Peninsula/Aleutian Chain), residents also increase their focus on marine mammal hunting (for harbor seal, sea lion, and octopus) starting in the fall months.

Across the Ring of Fire planning area, hunting and trapping of fur-bearers such as beaver, coyote (*Canis latrans*), hare, fox, lynx, river otter, marten, mink, weasel, and wolverine (*Gulo gulo*), occurs primarily during the winter months but may begin in late fall. Some species such as ptarmigan are often hunted opportunistically during these winter pursuits. Large land mammal hunting for certain species such as deer, caribou (Alaska Peninsula/Aleutian Chain), and mountain goat also extends into the winter months. Some subregions have a winter season for moose hunting. Duck hunting may extend into the winter months for some subregions (Kodiak, Alaska Peninsula/Aleutian Chain, and Southeast), because ducks remain in these subregions for longer periods. In coastal communities, marine mammals such as harbor seal and sea lion may be hunted throughout the winter months. Residents also fish for certain salmon and non-salmon fish species as available through the winter months. In the Alaska Peninsula/Aleutian Chain subregion, smelt are targeted primarily in winter.

East Alaska

Data on the timing of subsistence activities are available for the East Alaska area for the Upper Tanana River, Copper River, and Prince William Sound subregions. This discussion is based primarily on seasonal round figures available in ADFG technical reports from the 1980s and 1990s. (Marcotte 1991; McMillan and Cuccarese 1988; Schroeder et al. 1987; Stratton 1990), supplemented by more recent data as available. The East Alaska planning area is located in the southern and eastern portion of the state and includes the Copper and Tanana river systems. Most East Alaska planning area study communities have an inland and riverine resource base. Although the East Alaska area includes coastal subregions, only a couple of study communities (e.g., Cordova, Tatitlek) are located along the coast and have regular access to marine resources. In many subregions of the East Alaska planning area, some resources are harvested year-round or nearly year-round, with greater emphasis in certain seasons. These resources include certain species of fish (e.g., Dolly Varden, rainbow trout, rockfish [coastal areas]); firewood; some small game (e.g., porcupine, hare) and upland game birds; and, in coastal areas, marine mammals (seals and sea lions) and invertebrates.

Spring (April–May) in the East Alaska planning area is a transitional time when winter subsistence activities wane, and activities that may occur throughout the summer begin. Some subsistence activities, such as harvesting of certain non-salmon fish (e.g., grayling and northern pike) and wild plants, occur primarily during the spring months. In coastal areas, residents may increase their focus on harvests of non-salmon fish such as cod, Dolly Varden, halibut, herring, and smelt during the spring months. Harvesting of certain clam species also increases in spring. Across the East Alaska planning area, subsistence activity for fur-bearers declines in early spring, although some communities increase focus on certain species such as muskrat and beaver during the spring months. Spring is a primary harvest time for bear in the region, although bear can also be taken at other times of the year. Some communities hunt waterfowl during the spring as they migrate north. Salmon also begin to arrive in late spring, although most salmon fishing occurs in summer.

Summer (June–August) in the East Alaska area is characterized by intensified fishing activities. Salmon fishing begins in late May and early June and continues through the fall as different species navigate the watersheds of the region. Chinook salmon is typically harvested first, followed by sockeye, chum, pink, and coho salmon. Non-salmon fish harvests, including harvests of grayling, Dolly Varden, rainbow trout, lake trout, suckers, and whitefish occur throughout the summer as well. In coastal areas, residents harvest marine fish species such as halibut and rockfish during the summer as well. Hunting of large land mammals such as bear may continue into the summer months. In coastal areas, harvest of marine resources such as clams, crab, shrimp, and seal also occurs during the summer months. The emergence

and ripening of vegetation in the subregion allows for increased harvests of plants and berries during the summer months, and berry picking often continues into fall. In late summer and fall, residents begin shifting their focus to the waterfowl and large land mammal hunting season.

Fishing continues into the fall (September–October) with harvests of coho salmon and various species of non-salmon fish. Residents also continue to pick berries into the fall months. At the same time, residents begin to focus on hunting of waterfowl and large land mammals. Across the East Alaska area, hunting of ducks and geese peaks in September and October and in some subregions may continue into early winter. Grouse hunting is also common during the fall months. Caribou hunting in the East Alaska planning area begins in late summer (August) and continues into September and October; September is the peak time for hunting moose in the subregion. In some areas, moose hunting may also occur in winter as hunting regulations allow. Bear subsistence activity continues and is particularly common in the fall. Moose and bear are the most common large land mammal resources harvested in the subregion. In coastal areas, residents also hunt deer and goat in the fall and into the winter months.

In the winter (November–March), East Alaska planning area residents focus primarily on harvests of small and large land mammals, with harvesting of some fish species also continuing into winter. Trapping and hunting of fur-bearers including muskrat, beaver, marten, mink, fox, lynx, wolf, wolverine, coyote, weasel, and river otter occurs from November through March, with some resources harvested primarily for fur, and others such as muskrat and beaver also harvested for their meat. Moose subsistence activity may occur during the winter in addition to caribou hunting. Residents may continue limited waterfowl subsistence activities into the early winter, and upland bird (e.g., ptarmigan) harvests continue throughout winter. In the interior subregions, non-salmon fishing continues through the winter as residents fish through the ice for Dolly Varden, rainbow trout, and burbot. In coastal areas, residents may continue to harvest Chinook salmon throughout the winter, in addition to marine species such as cod, halibut, rockfish, and smelt. Marine mammal harvesting also occurs during winter.

Harvest Data

Kobuk-Seward Peninsula

Harvest data for the Kobuk-Seward Peninsula planning area (North Slope Chukchi, Northwest, Seward Peninsula, and Upper Kobuk-Seward Peninsula subregions) are provided in Figure 1 through Figure 3 and in Table 1. Community-level harvest data are provided in the Community Harvest Tables section below.

As shown on Figure 1, based on an average of available data, subsistence harvests in the Kobuk-Seward Peninsula planning area consist in nearly equal parts of marine mammals, large land mammals, and fish, with non-salmon fish composing a somewhat larger proportion of the harvest (19 percent) than salmon (13 percent). The concentration of harvests varies by subregion. Although marine mammals account for at least one-third of harvests in the North Slope Chukchi, Northwest, and Seward Peninsula subregions, the Upper Kobuk-Seward Peninsula subregion harvests minimal marine mammals, with large land mammals and non-salmon fish the bulk of the subsistence harvest. Large land mammals are important resources across all subregions, with the Upper Kobuk-Seward Peninsula subregion the most reliant (42 percent of the total harvest). Other resources that contribute smaller amounts in terms of pounds include migratory birds, vegetation, upland game birds, bird eggs, and small land mammals.

At the species level, caribou is the most commonly harvested species, in terms of percentage of total harvest, in three of the four Kobuk-Seward Peninsula subregions (Northwest, Upper Kobuk-Seward Peninsula, and Seward Peninsula), and is the second most commonly harvested resource in the North Slope Chukchi subregion (Table 1). Many subregions harvest caribou from the WACH, which has declined in recent years (WACH Working Group 2022). Moose is also among the top harvested species

across all subregions. Marine mammal species such as bowhead and beluga whale, bearded and ringed seal, and walrus are among the top harvested species in the North Slope Chukchi, Northwest, and Seward Peninsula subregions. Top fish species include smelt (North Slope Chukchi), Dolly Varden (North Slope Chukchi, Northwest), whitefish (including sheefish) (Northwest, Upper Kobuk-Seward Peninsula), and chum salmon (Northwest, Upper Kobuk-Seward Peninsula, and Seward Peninsula). In the Seward Peninsula subregion, king crab (*Paralithodes camtschaticus*) is the third most harvested species, accounting for over 11 percent of the total harvest, on average.

Average participation rates among Kobuk-Seward Peninsula communities, in terms of the average percentage of households attempting harvests by resource during individual study years, are shown on Figure 2. Across all Kobuk-Seward Peninsula planning area study communities, households most commonly participate in harvests of vegetation (63 percent of households), followed by non-salmon fish (55 percent), large land mammals (51 percent), and salmon (42 percent). Less than 20 percent of households participate annually in harvests of upland game birds, bird eggs, small land mammals, and marine invertebrates. The average percentage of households receiving different resources is shown on Figure 3. This figure shows that although certain resources are not commonly harvested within a community, they may still be highly consumed through sharing. For example, although approximately 5 percent of Upper Kobuk-Seward Peninsula households participate in harvesting of marine mammals, nearly 20 percent of households receive these resources from other households. Resources that are widely shared among Kobuk-Seward Peninsula planning area communities include large land mammals, non-salmon fish, vegetation, marine mammals, and salmon.

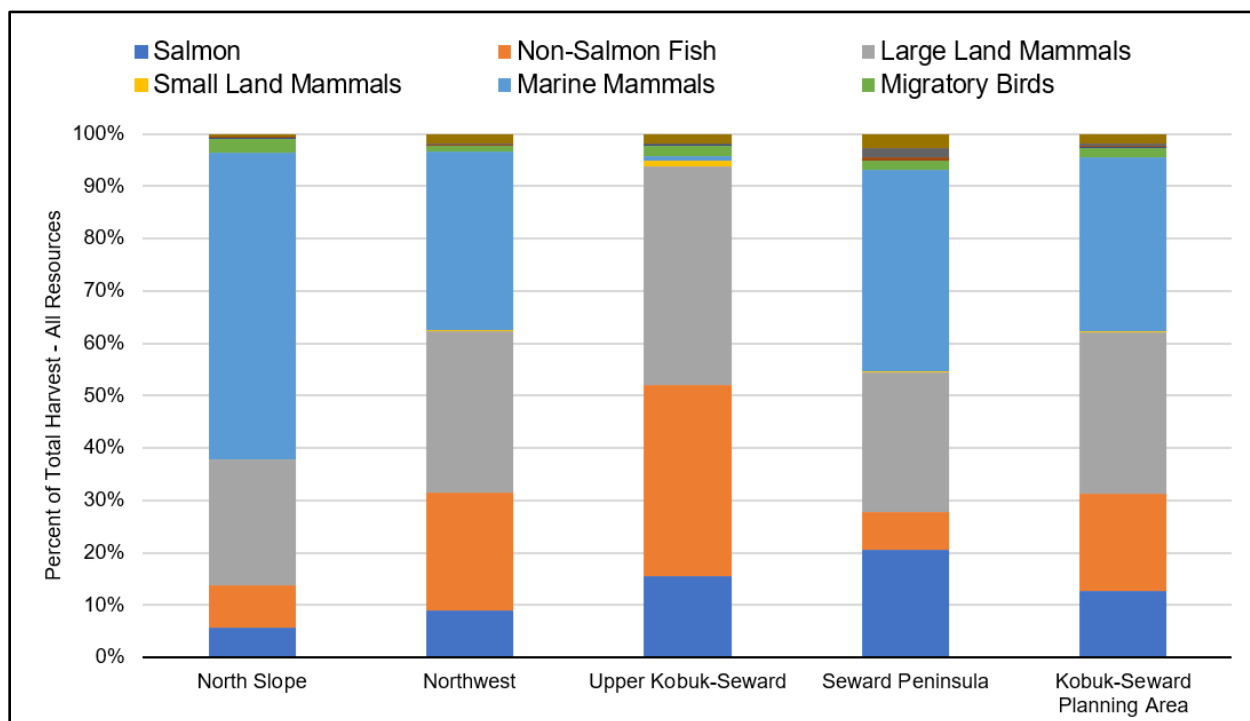

Figure 1. Percentage of total harvest (all resources) by Kobuk-Seward Peninsula planning area region (ADFG 2023).

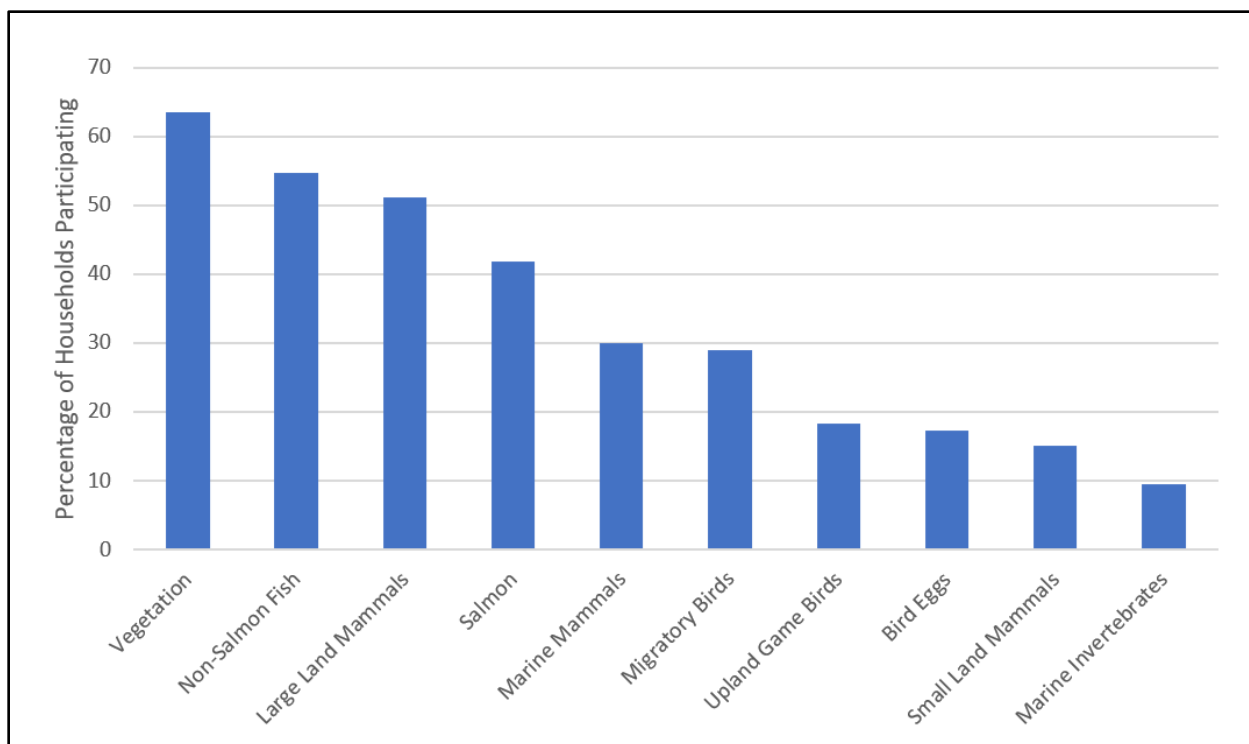

Figure 2. Percentage of households attempting harvests of resources, Kobuk-Seward Peninsula planning area (ADFG 2023).

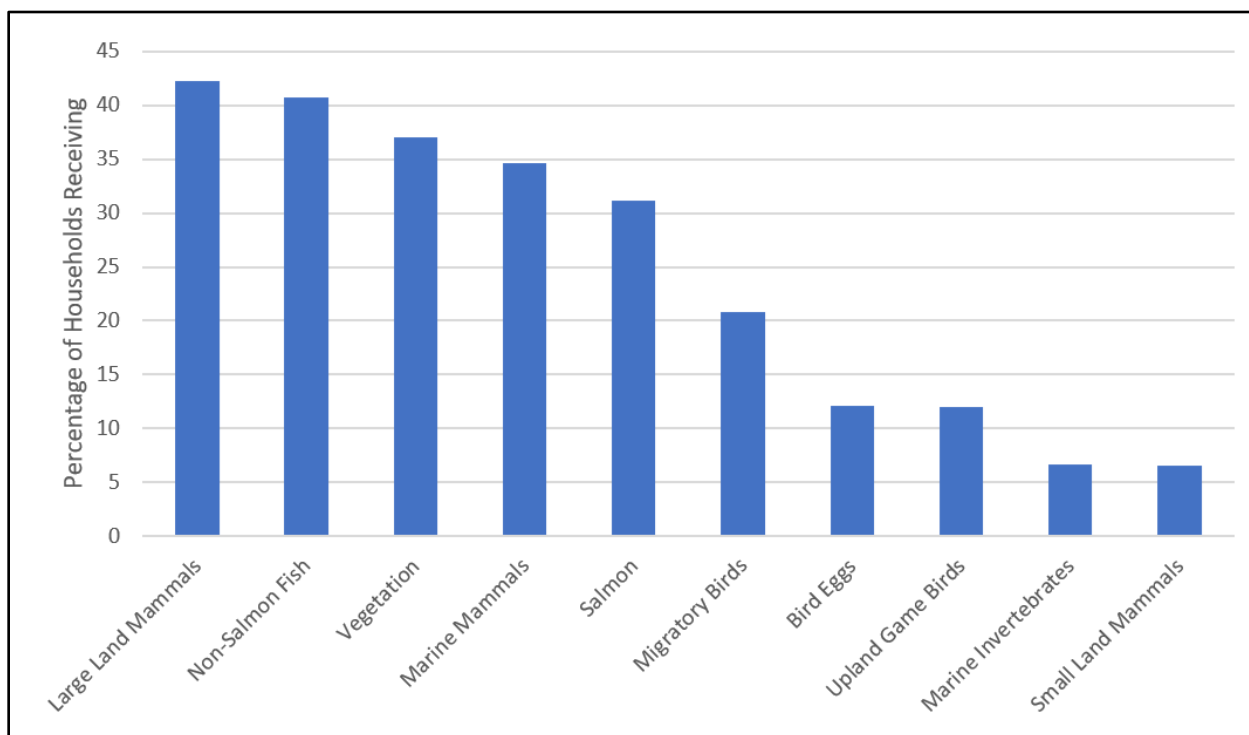

Figure 3. Percentage of households receiving resources, Kobuk-Seward Peninsula planning area (ADFG 2023).

Table 1. Average Harvest and Use Data, Top 10 Species, Kobuk-Seward Peninsula Planning Area

| Community | Species | % of HH Use | % of HH Try | % of HH Harvest | % of HH Give | % of HH Receive | Number Harvested | Total Pounds | Mean HH Pounds | Per Capita Pounds | Percentage of Total Harvest |
|------------------------------|--------------------|-------------|-------------|-----------------|--------------|-----------------|------------------|--------------|----------------|-------------------|-----------------------------|
| North Slope Chukchi | Beluga whale | 45 | 30 | 17 | 34 | 33 | 10,843 | 31,783 | 525 | 161 | 25.4 |
| | Caribou | 46 | 32 | 27 | 38 | 31 | 238 | 31,900 | 405 | 116 | 22.1 |
| | Bowhead whale | 68 | 31 | 12 | 66 | 37 | 3 | 41,281 | 429 | 84 | 16.3 |
| | Bearded seal | 35 | 24 | 15 | 28 | 21 | 8,734 | 15,768 | 175 | 41 | 8.3 |
| | Rainbow smelt | 3 | 1 | 1 | 3 | 2 | 1,245 | 7,469 | 115 | 31 | 7.8 |
| | Ringed seal | 23 | 17 | 12 | 16 | 15 | 247 | 13,964 | 101 | 24 | 6.7 |
| | Walrus | 20 | 11 | 5 | 16 | 8 | 8 | 6,242 | 89 | 27 | 5.0 |
| | Unknown salmon | 3 | 1 | 1 | 3 | 1 | 1,597 | 6,917 | 45 | 10 | 3.4 |
| | Dolly Varden | 42 | 28 | 26 | 27 | 24 | 2,504 | 8,263 | 54 | 13 | 2.8 |
| | Moose | 10 | 4 | 3 | 7 | 3 | 6 | 3,129 | 29 | 8 | 1.8 |
| Northwest | Caribou | 68 | 47 | 41 | 51 | 41 | 883 | 120,662 | 891 | 166 | 28.2 |
| | Bearded seal | 42 | 22 | 20 | 31 | 24 | 6,133 | 91,138 | 735 | 131 | 17.5 |
| | Chum salmon | 62 | 43 | 42 | 42 | 38 | 11,291 | 67,652 | 189 | 43 | 10.7 |
| | Dolly Varden/trout | 77 | 57 | 57 | 48 | 47 | 12,015 | 39,649 | 310 | 66 | 9.9 |
| | Sheefish | 63 | 26 | 24 | 50 | 25 | 16,978 | 93,458 | 119 | 29 | 6.9 |
| | Beluga whale | 36 | 14 | 7 | 33 | 19 | 16 | 18,254 | 325 | 56 | 6.6 |
| | Ringed seal | 15 | 10 | 10 | 8 | 8 | 297 | 21,712 | 420 | 66 | 5.7 |
| | Moose | 28 | 14 | 8 | 24 | 11 | 34 | 18,332 | 54 | 12 | 2.5 |
| | Bowhead whale | 33 | 12 | 1 | 33 | 12 | 0 | 4,805 | 93 | 17 | 1.9 |
| | Walrus | 16 | 8 | 4 | 14 | 7 | 11 | 5,470 | 59 | 11 | 1.5 |
| Upper Kobuk-Seward Peninsula | Caribou | 88 | 69 | 64 | 57 | 48 | 533 | 72,531 | 791 | 186 | 37.2 |
| | Chum salmon | 73 | 45 | 44 | 47 | 28 | 3,676 | 21,745 | 275 | 64 | 14.7 |
| | Sheefish | 70 | 53 | 58 | 40 | 31 | 3,055 | 29,044 | 269 | 61 | 13.5 |
| | Broad whitefish | 56 | 33 | 31 | 38 | 26 | 11,591 | 37,103 | 282 | 62 | 11.3 |

| Community | Species | % of HH Use | % of HH Try | % of HH Harvest | % of HH Give | % of HH Receive | Number Harvested | Total Pounds | Mean HH Pounds | Per Capita Pounds | Percentage of Total Harvest |
|------------------|--------------------|-------------|-------------|-----------------|--------------|-----------------|------------------|--------------|----------------|-------------------|-----------------------------|
| | Humpback whitefish | 43 | 28 | 27 | 26 | 18 | 6,792 | 13,789 | 177 | 39 | 6.6 |
| | Moose | 46 | 29 | 18 | 34 | 16 | 21 | 11,364 | 110 | 25 | 4.2 |
| | Northern pike | 42 | 32 | 30 | 20 | 19 | 4,358 | 14,382 | 94 | 20 | 3.6 |
| | Beaver | 23 | 19 | 18 | 9 | 10 | 69 | 843 | 10 | 2 | 0.9 |
| | Blueberry | 84 | 70 | 70 | 27 | 30 | 317 | 1,444 | 15 | 4 | 0.8 |
| | Burbot | 37 | 26 | 23 | 18 | 12 | 457 | 1,920 | 17 | 4 | 0.8 |
| Seward Peninsula | Caribou | 67 | 39 | 32 | 53 | 33 | 205 | 28,548 | 328 | 82 | 18.9 |
| | Bearded seal | 67 | 47 | 40 | 45 | 38 | 5,343 | 37,638 | 402 | 105 | 18.7 |
| | Blue king crab | 80 | 60 | 52 | 44 | 40 | 1,302 | 2,733 | 70 | 34 | 11.5 |
| | Walrus | 27 | 20 | 14 | 19 | 15 | 30 | 15,066 | 183 | 47 | 9.0 |
| | Moose | 58 | 33 | 20 | 47 | 20 | 16 | 8,492 | 106 | 28 | 8.5 |
| | Chum salmon | 62 | 50 | 51 | 34 | 36 | 2,201 | 12,538 | 156 | 39 | 7.4 |
| | Spotted seal | 37 | 31 | 30 | 15 | 20 | 143 | 12,536 | 127 | 31 | 5.5 |
| | Pink salmon | 58 | 48 | 49 | 27 | 34 | 2,150 | 5,433 | 90 | 24 | 5.4 |
| | Sockeye salmon | 33 | 23 | 25 | 15 | 17 | 540 | 4,817 | 70 | 18 | 4.5 |
| | Beluga whale | 22 | 10 | 4 | 20 | 7 | 5 | 4,511 | 76 | 20 | 3.6 |

Source: ADFG (2023).

Notes: HH = households; N/A = not available. Data represent the average across all available study years for comprehensive (i.e., all resources) household harvest surveys in study communities where data are available. See Draft EIS Table 3.2.1 for study communities by planning area and subregion.

Bering Sea-Western Interior

Harvest data for the Bering Sea-Western Interior planning area (Yukon River, Kuskokwim River, and Southern Norton Sound regions) are provided in Figure 4 through Figure 6 and Table 2. Community-level harvest data are provided in the Community Harvest Tables section below.

As shown on Figure 4, based on an average of available data, subsistence harvests in the Bering Sea-Western Interior planning area consist primarily of salmon (41 percent), large land mammals (21 percent), and non-salmon fish (19 percent). The concentration of harvests varies by subregion but is similar between the Yukon and Kuskokwim river subregions. In the Southern Norton Sound subregion, residents have regular access to the marine environment; therefore, marine mammals account for a substantial portion (26 percent) of the total subsistence harvest. Salmon account for at least one-third of the subsistence harvest across all Bering Sea-Western Interior planning area regions, and non-salmon fish are also harvested in substantial quantities in all subregions. The Yukon River subregion relies most heavily on harvests of large land mammals, with the Southern Norton Sound subregion relying less heavily on these resources.

At the species level, moose, Chinook salmon, and chum salmon make up the top three species in both the Yukon and Kuskokwim river subregions (Table 2). Whitefish, including broad whitefish, humpback whitefish, and sheefish, are also important subsistence species in both of these subregions. In the Southern Norton Sound subregion, chum salmon is the top harvested species, followed by herring and beluga whale, with other salmon (e.g., coho, Chinook), marine mammal (e.g., bearded seal, walrus), and large land mammal (e.g., moose, caribou) species also among the top harvested.

Average participation rates among Bering Sea-Western Interior communities, in terms of the average percentage of households attempting harvests by resource during individual study years, are shown on Figure 5. Across all Bering Sea-Western Interior planning area study communities, over half of households participate annually in harvests of vegetation (79 percent of households), non-salmon fish (58 percent), salmon (55 percent), and large land mammals (52 percent). Less than 30 percent of households participate annually in harvests of small land mammals, marine mammals, bird eggs, and marine invertebrates. Participation in marine mammal hunting is substantially higher in the Southern Norton Sound subregion (over 40 percent of households). The average percentage of households receiving different resources is shown on Figure 6. Resources that are widely shared among Bering Sea-Western Interior planning area communities (received by at least 30 percent of households annually) include vegetation, non-salmon fish, salmon, and large land mammals.

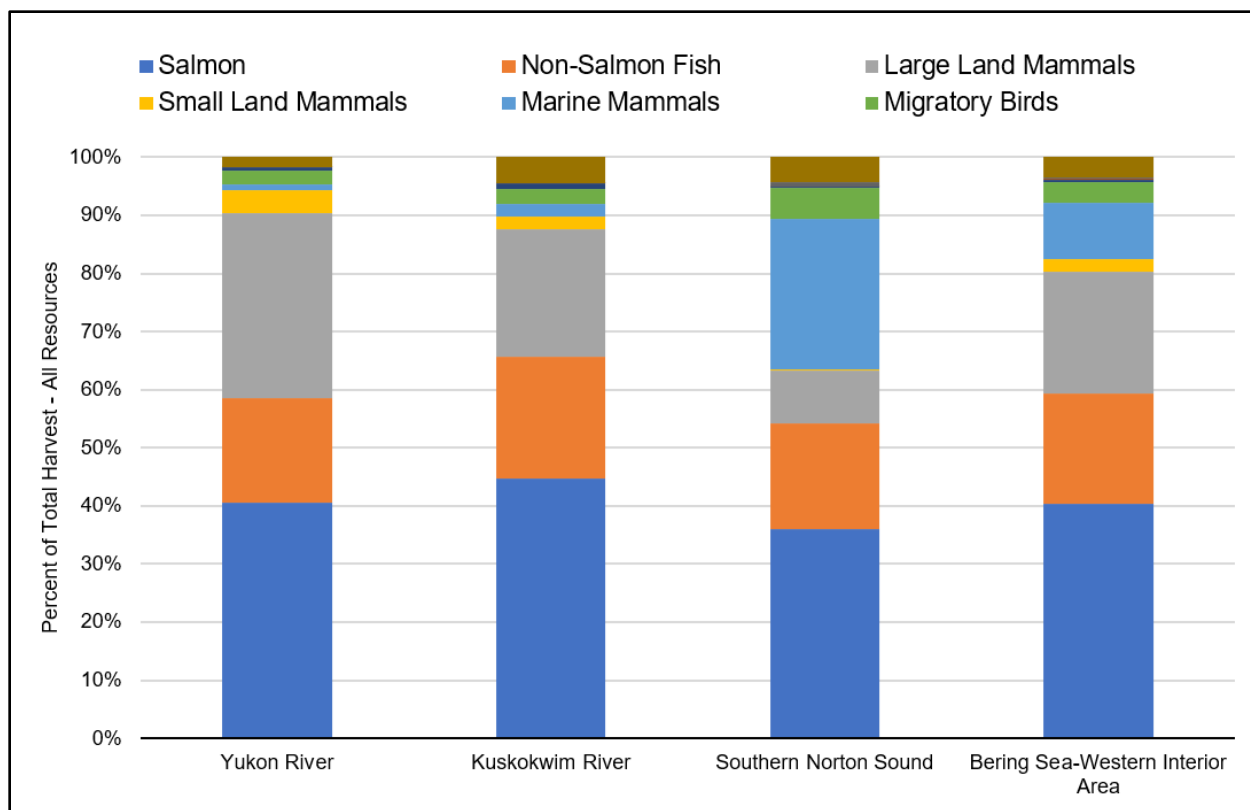

Figure 4. Percentage of total harvest (all resources) by Bering Sea-Western Interior planning area region (ADFG 2023).

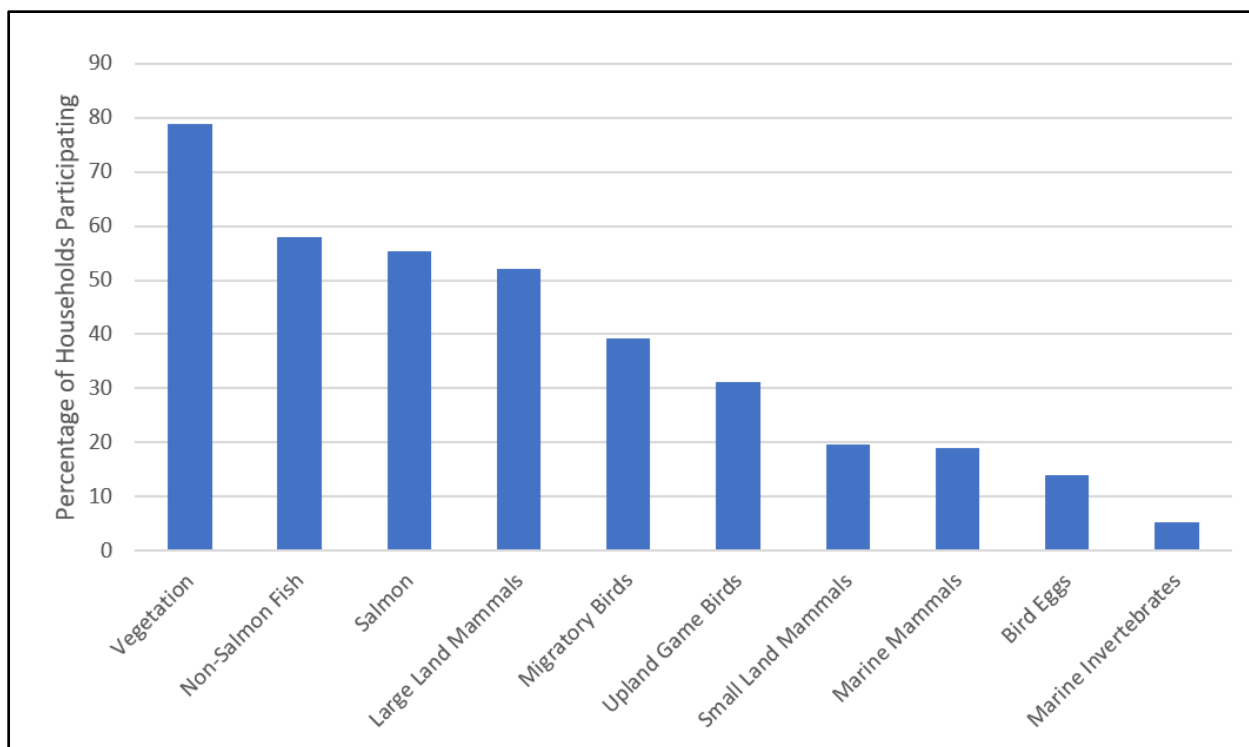

Figure 5. Percentage of households attempting harvests of resources, Bering Sea-Western Interior planning area (ADFG 2023).

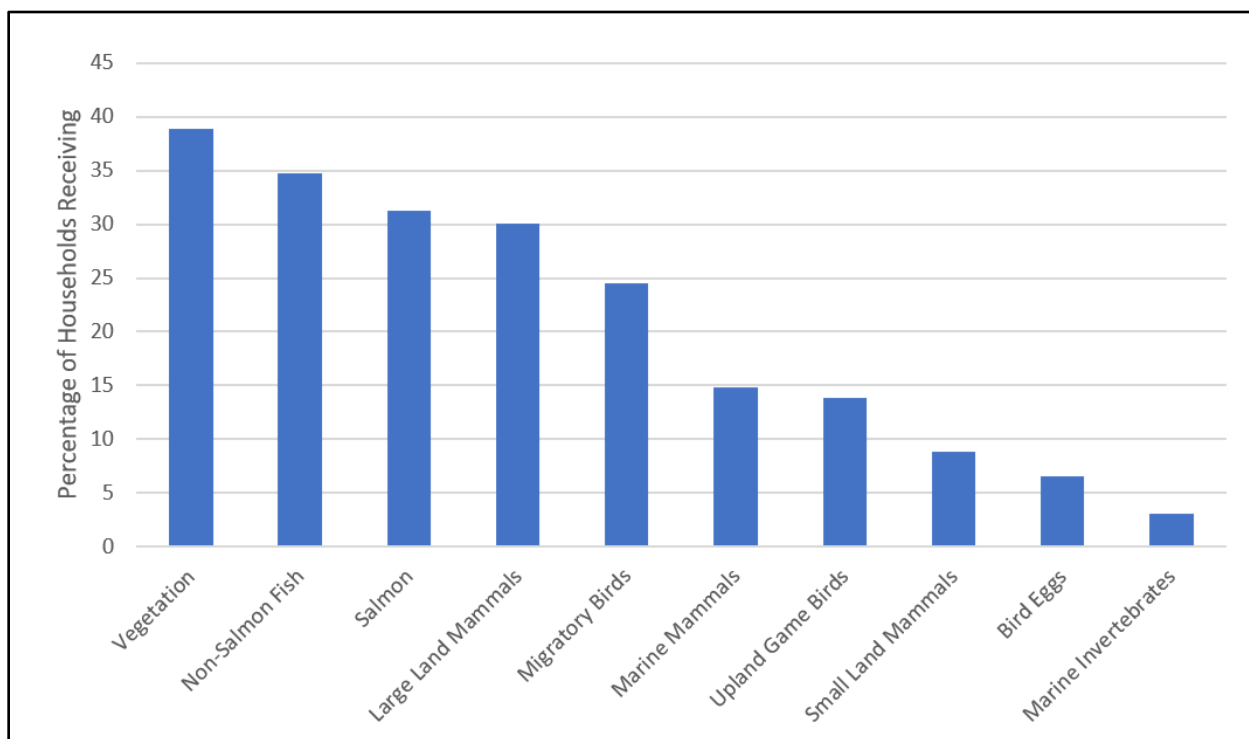

Figure 6. Percentage of households receiving resources, Bering Sea-Western Interior planning area (ADFG 2023).

Table 2. Average Harvest and Use Data, Top 10 Species, Bering Sea-Western Interior Planning Area

| Community | Species | % of HH Use | % of HH Try | % of HH Harvest | % of HH Give | % of HH Receive | Number Harvested | Total Pounds | Mean HH Pounds | Per Capita Pounds | Percentage of Total Harvest |
|-----------------------|--------------------|-------------|-------------|-----------------|--------------|-----------------|------------------|--------------|----------------|-------------------|-----------------------------|
| Yukon River | Moose | 88 | 62 | 50 | 57 | 37 | 52 | 30,652 | 389 | 114 | 30.8 |
| | Chum salmon | 46 | 28 | 31 | 22 | 16 | 11,117 | 45,266 | 496 | 132 | 20.3 |
| | Chinook salmon | 56 | 36 | 42 | 28 | 20 | 1,518 | 16,939 | 243 | 68 | 16.8 |
| | Broad whitefish | 51 | 31 | 30 | 31 | 18 | 1,604 | 5,587 | 72 | 23 | 4.8 |
| | Sheefish | 51 | 33 | 39 | 28 | 17 | 600 | 3,744 | 54 | 16 | 3.9 |
| | Beaver | 29 | 17 | 25 | 15 | 13 | 175 | 4,281 | 71 | 21 | 3.9 |
| | Northern pike | 40 | 34 | 33 | 13 | 16 | 884 | 3,434 | 42 | 11 | 3.8 |
| | Coho salmon | 24 | 16 | 19 | 11 | 8 | 567 | 2,916 | 49 | 14 | 3.4 |
| | Humpback whitefish | 34 | 23 | 22 | 19 | 14 | 1,122 | 3,200 | 31 | 9 | 2.4 |
| | Geese | 17 | 0 | 50 | 6 | 2 | 494 | 2,961 | 50 | 15 | 2.0 |
| Kuskokwim River | Chinook salmon | 60 | 55 | 47 | 31 | 26 | 2,459 | 29,058 | 362 | 91 | 20.4 |
| | Moose | 63 | 53 | 22 | 52 | 20 | 30 | 16,749 | 166 | 52 | 17.9 |
| | Chum Salmon | 44 | 43 | 38 | 16 | 17 | 3,727 | 19,862 | 257 | 64 | 11.1 |
| | Sockeye salmon | 52 | 46 | 43 | 23 | 22 | 2,366 | 12,498 | 159 | 44 | 8.6 |
| | Pike | 47 | 48 | 56 | 15 | 15 | 6,403 | 25,115 | 288 | 157 | 6.4 |
| | Coho salmon | 48 | 45 | 37 | 21 | 17 | 1,908 | 10,364 | 92 | 25 | 6.3 |
| | Whitefish | 0 | 11 | 35 | 14 | 8 | 6,166 | 18,499 | 210 | 39 | 6.3 |
| | Cloudberry | 89 | 83 | 83 | 18 | 29 | 1,289 | 5,157 | 52 | 13 | 4.4 |
| | Caribou | 35 | 25 | 14 | 26 | 12 | 37 | 4,775 | 43 | 13 | 3.0 |
| | Sheefish | 33 | 29 | 25 | 14 | 11 | 392 | 2,411 | 30 | 10 | 2.6 |
| Southern Norton Sound | Chum salmon | 47 | 38 | 53 | 28 | 25 | 6,677 | 33,671 | 378 | 70 | 13.4 |
| | Herring | 35 | 30 | 46 | 19 | 19 | 77,064 | 27,765 | 341 | 61 | 11.5 |
| | Beluga whale | 33 | 12 | 18 | 31 | 10 | 29 | 25,682 | 275 | 52 | 9.9 |
| | Coho salmon | 54 | 47 | 61 | 30 | 27 | 4,324 | 24,152 | 184 | 41 | 9.2 |

| Community | Species | % of HH Use | % of HH Try | % of HH Harvest | % of HH Give | % of HH Receive | Number Harvested | Total Pounds | Mean HH Pounds | Per Capita Pounds | Percentage of Total Harvest |
|-----------|----------------|-------------|-------------|-----------------|--------------|-----------------|------------------|--------------|----------------|-------------------|-----------------------------|
| | Bearded seal | 48 | 30 | 38 | 39 | 22 | 91 | 20,730 | 201 | 40 | 8.4 |
| | Chinook salmon | 47 | 40 | 54 | 27 | 21 | 1,718 | 24,204 | 315 | 55 | 7.6 |
| | Pink salmon | 46 | 41 | 40 | 23 | 23 | 7,100 | 19,224 | 116 | 30 | 5.9 |
| | Caribou | 44 | 21 | 15 | 37 | 15 | 173 | 23,511 | 122 | 35 | 5.0 |
| | Moose | 46 | 26 | 10 | 41 | 13 | 15 | 8,094 | 63 | 14 | 4.2 |
| | Walrus | 8 | 5 | 13 | 7 | 5 | 21 | 12,552 | 149 | 27 | 3.9 |

Source: ADFG (2023).

Notes: HH = households; N/A = not available. Data represent the average across all available study years for comprehensive (i.e., all resources) household harvest surveys in study communities where data are available. See Table 3.2.1 for study communities by planning area and subregion.

Bay

Harvest data for the Bay planning area (Kuskokwim Bay, Togiak Bay, Nushagak Bay, Nushagak River, Kvichak Bay/Upper Alaska Peninsula, and Iliamna Lake regions) are provided in Figure 7 through Figure 9 and Table 3. Community-level data are provided in the Community Harvest Tables section below.

As shown on Figure 7, based on an average of available data, subsistence harvests in the Bay planning area consist primarily of salmon (50 percent), large land mammals (24 percent), and non-salmon fish (11 percent). The concentration of harvests varies by subregion, with salmon making up a greater proportion of the harvest in the Nushagak Bay, Nushagak River, Kvichak Bay/Upper Alaska Peninsula, and Iliamna Lake regions (between 49 and 66 percent). Compared to other regions, Kuskokwim Bay and Togiak Bay harvest more non-salmon fish and marine mammals as a proportion of the harvest, but salmon still accounts for over one-third of subsistence harvests across all Bay planning area regions. Large land mammals account for between 16 percent (Kuskokwim Bay) and 29 percent (Kvichak Bay/Upper Alaska Peninsula) across all subregions.

At the species level, Chinook, sockeye, coho, and chum salmon are among the top 10 species harvested across all Bay planning area regions (Table 3). Other commonly harvested fish species include smelt, northern pike, whitefish, and Dolly Varden. Herring and herring spawn on kelp are key species in the Togiak Bay region. The key large land mammals in the Bay planning area are moose and caribou, which are among the top harvested species across all subregions. In recent years, the population of the Mulchatna caribou herd has declined, and as a result, ADFG closed the Mulchatna caribou hunt for the 2021–2022 season (Mulchatna Caribou Herd Interagency Management Group 2021). Certain subregions have marine mammals, including seal (Togiak Bay, Nushagak Bay) and beluga whale (Iliamna Lake, Kvichak Bay/Upper Alaska Peninsula), among their top species. Finally, berries are a top-10 species in most Bay planning area subregions.

Average participation rates among Bay planning area communities, in terms of the average percentage of households attempting harvests by resource during individual study years, are shown on Figure 8. Across all Bay planning area study communities, at least half of households participate annually in harvests of vegetation (90 percent of households), salmon (74 percent), non-salmon fish (69 percent), large land mammals (58 percent), upland game birds (50 percent), and migratory birds (50 percent). Less than one-third of households participate annually in harvests of bird eggs, marine mammals, and marine invertebrates. The average percentage of households receiving different resources is shown on Figure 9. Resources that are widely shared among Bay planning area communities (received by at least one-third percent of households annually) include salmon, vegetation, non-salmon fish, and large land mammals.

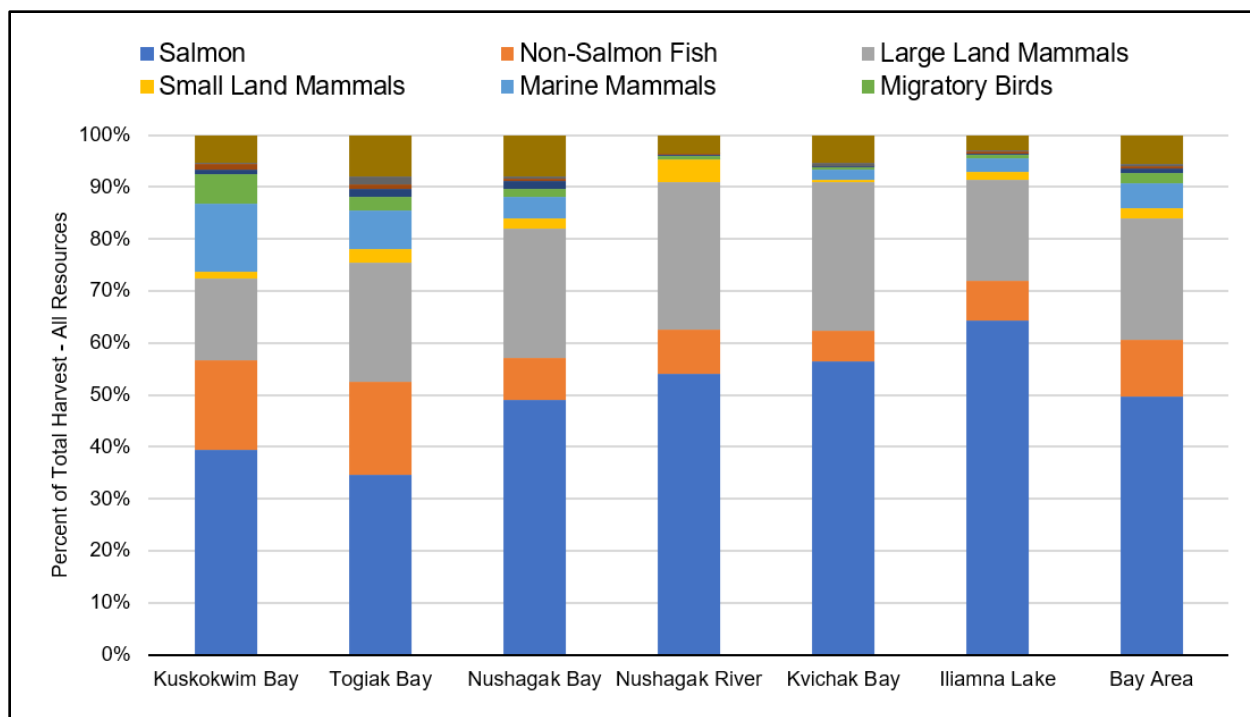

Figure 7. Percentage of total harvest (all resources) by Bay planning area (ADFG 2023) region.

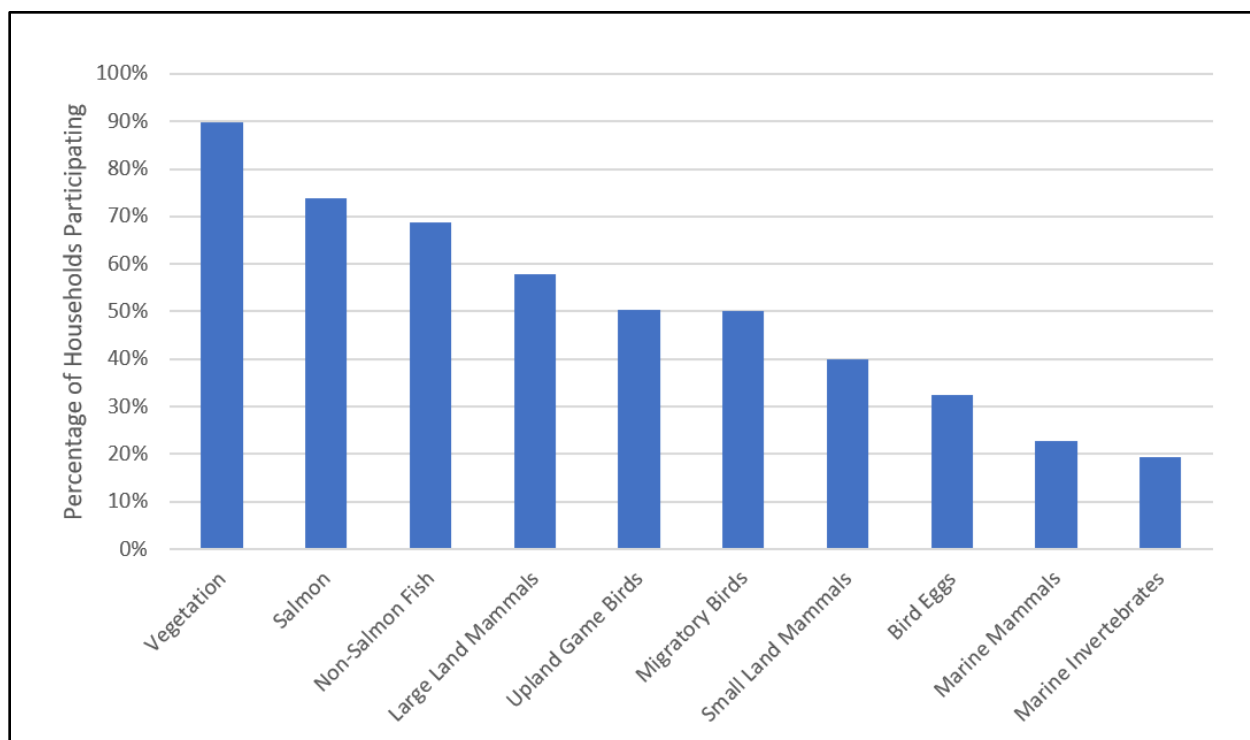

Figure 8. Percentage of households attempting harvests of resources, Bay planning area (ADFG 2023).

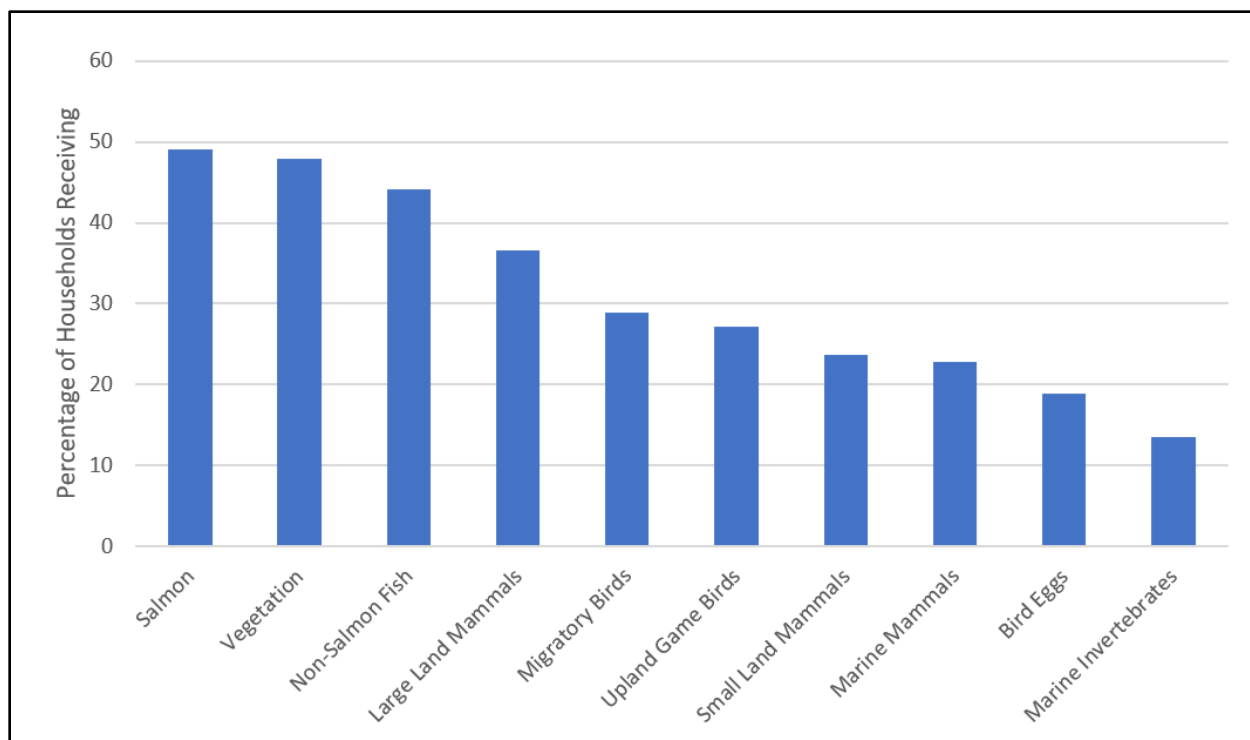

Figure 9. Percentage of households receiving resources, Bay planning area (ADFG 2023).

Table 3. Average Harvest and Use Data, Top 10 Species, Bay Planning Area

| Community | Species | % of HH Use | % of HH Try | % of HH Harvest | % of HH Give | % of HH Receive | Number Harvested | Total Pounds | Mean HH Pounds | Per Capita Pounds | Percentage of Total Harvest |
|---------------|-----------------------|-------------|-------------|-----------------|--------------|-----------------|------------------|--------------|----------------|-------------------|-----------------------------|
| Kuskokwim Bay | Chinook salmon | 87 | 67 | 73 | 44 | 40 | 4,183 | 53,532 | 462 | 97 | 18.6 |
| | Dolly Varden | 62 | 53 | 76 | 22 | 23 | 14,867 | 30,353 | 300 | 62 | 8.8 |
| | Chum salmon | 70 | 51 | 50 | 30 | 29 | 4,714 | 24,851 | 229 | 48 | 8.0 |
| | Caribou | 65 | 40 | 27 | 43 | 23 | 160 | 22,815 | 200 | 42 | 7.8 |
| | Moose | 70 | 45 | 22 | 52 | 20 | 37 | 18,586 | 144 | 31 | 7.2 |
| | Coho salmon | 72 | 54 | 60 | 22 | 24 | 4,383 | 22,918 | 217 | 45 | 7.1 |
| | Sockeye salmon | 77 | 55 | 56 | 31 | 29 | 3,303 | 17,327 | 151 | 32 | 6.0 |
| | Walrus | 19 | 9 | 14 | 16 | 5 | 27 | 14,049 | 134 | 28 | 4.3 |
| | Spotted seal | 46 | 30 | 37 | 23 | 16 | 147 | 8,525 | 107 | 22 | 3.8 |
| | Cloudberry | 91 | 85 | 85 | 14 | 30 | 1,980 | 7,918 | 49 | 11 | 3.7 |
| Togiak Bay | Moose | 60 | 35 | 22 | 53 | 26 | 26 | 13,934 | 155 | 38 | 13.4 |
| | Sockeye salmon | 81 | 65 | 63 | 44 | 43 | 3,930 | 16,220 | 157 | 38 | 12.5 |
| | Chinook salmon | 80 | 66 | 64 | 45 | 42 | 1,551 | 15,713 | 135 | 34 | 12.5 |
| | Caribou | 62 | 37 | 31 | 45 | 32 | 79 | 11,920 | 118 | 29 | 9.4 |
| | Berries | 94 | 88 | 88 | 47 | 54 | 2,141 | 8,565 | 95 | 24 | 7.0 |
| | Coho salmon | 62 | 50 | 47 | 29 | 29 | 1,253 | 6,040 | 52 | 13 | 4.2 |
| | Rainbow smelt | 72 | 57 | 57 | 37 | 47 | 823 | 3,671 | 44 | 13 | 4.1 |
| | Herring | 33 | 20 | 19 | 21 | 14 | 634 | 4,330 | 35 | 8 | 3.2 |
| | Harbor seal | 13 | 7 | 5 | 10 | 7 | 20 | 1,129 | 42 | 10 | 3.2 |
| | Herring spawn on kelp | 58 | 29 | 28 | 42 | 27 | 534 | 3,896 | 37 | 9 | 3.1 |
| Nushagak Bay | Chinook salmon | 87 | 66 | 64 | 49 | 45 | 4,935 | 54,355 | 200 | 70 | 18.7 |
| | Moose | 76 | 52 | 35 | 60 | 37 | 67 | 36,318 | 218 | 76 | 16.9 |
| | Sockeye salmon | 87 | 68 | 66 | 42 | 39 | 9,346 | 40,409 | 156 | 56 | 14.3 |
| | Coho salmon | 65 | 55 | 53 | 27 | 31 | 3,578 | 17,334 | 115 | 46 | 8.9 |
| | Caribou | 56 | 39 | 27 | 38 | 26 | 104 | 15,665 | 98 | 32 | 7.2 |

| Community | Species | % of HH Use | % of HH Try | % of HH Harvest | % of HH Give | % of HH Receive | Number Harvested | Total Pounds | Mean HH Pounds | Per Capita Pounds | Percentage of Total Harvest |
|------------------------------------|--------------------|-------------|-------------|-----------------|--------------|-----------------|------------------|--------------|----------------|-------------------|-----------------------------|
| | Berries | 88 | 84 | 84 | 36 | 50 | 2,287 | 9,145 | 92 | 34 | 6.7 |
| | Seal | 73 | 45 | 36 | 36 | 27 | 41 | 2,291 | 127 | 61 | 5.0 |
| | Rainbow smelt | 77 | 50 | 47 | 50 | 50 | 141 | 848 | 39 | 12 | 3.2 |
| | Chum salmon | 45 | 38 | 36 | 17 | 19 | 1,238 | 5,706 | 31 | 12 | 2.5 |
| | Pike | 40 | 30 | 29 | 17 | 19 | 699 | 1,957 | 25 | 7 | 2.2 |
| Nushagak River | Chinook salmon | 86 | 67 | 64 | 47 | 41 | 2,772 | 35,927 | 604 | 152 | 22.0 |
| | Sockeye salmon | 83 | 64 | 61 | 44 | 34 | 6,732 | 28,834 | 546 | 141 | 18.4 |
| | Moose | 90 | 65 | 51 | 65 | 47 | 38 | 20,322 | 384 | 92 | 14.3 |
| | Caribou | 91 | 70 | 58 | 62 | 45 | 128 | 19,295 | 342 | 81 | 14.0 |
| | Chum salmon | 56 | 47 | 45 | 18 | 17 | 2,350 | 11,344 | 225 | 59 | 7.6 |
| | Coho salmon | 72 | 57 | 56 | 26 | 25 | 1,593 | 7,384 | 140 | 37 | 5.1 |
| | Beaver | 70 | 51 | 50 | 36 | 34 | 374 | 6,196 | 117 | 30 | 3.9 |
| | Pike | 80 | 66 | 65 | 33 | 37 | 1,952 | 5,465 | 113 | 29 | 3.7 |
| | Berries | 94 | 88 | 88 | 37 | 34 | 1,154 | 4,616 | 80 | 21 | 3.0 |
| | Humpback whitefish | 64 | 48 | 48 | 26 | 30 | 1,187 | 2,077 | 38 | 10 | 1.4 |
| Kvichak Bay/Upper Alaska Peninsula | Sockeye salmon | 67 | 53 | 59 | 35 | 34 | 5,514 | 22,410 | 226 | 92 | 34.7 |
| | Caribou | 75 | 53 | 44 | 44 | 25 | 155 | 23,302 | 248 | 81 | 23.1 |
| | Chinook salmon | 56 | 47 | 56 | 24 | 23 | 533 | 6,100 | 64 | 24 | 13.5 |
| | Coho salmon | 39 | 35 | 42 | 12 | 16 | 821 | 3,911 | 40 | 16 | 6.2 |
| | Moose | 45 | 30 | 10 | 37 | 11 | 15 | 8,160 | 62 | 21 | 5.8 |
| | Berries | 86 | 80 | 80 | 41 | 39 | 668 | 2,674 | 34 | 14 | 4.9 |
| | Smelt | 21 | 20 | 58 | 12 | 10 | 6,842 | 2,035 | 27 | 9 | 3.7 |
| | Chum salmon | 14 | 14 | 14 | 3 | 4 | 130 | 601 | 8 | 3 | 1.9 |
| | Spawning sockeye | 7 | 5 | 5 | 2 | 3 | 256 | 943 | 9 | 4 | 1.4 |
| | Beluga whale | 8 | 1 | 1 | 7 | 4 | 1 | 473 | 7 | 3 | 1.3 |

| Community | Species | % of HH Use | % of HH Try | % of HH Harvest | % of HH Give | % of HH Receive | Number Harvested | Total Pounds | Mean HH Pounds | Per Capita Pounds | Percentage of Total Harvest |
|--------------|----------------|-------------|-------------|-----------------|--------------|-----------------|------------------|--------------|----------------|-------------------|-----------------------------|
| Iliamna Lake | Sockeye salmon | 82 | 72 | 74 | 40 | 38 | 10,381 | 42,716 | 1,376 | 325 | 56.0 |
| | Moose | 56 | 45 | 30 | 51 | 28 | 16 | 8,544 | 292 | 72 | 9.9 |
| | Caribou | 58 | 45 | 43 | 50 | 32 | 47 | 7,025 | 252 | 62 | 9.1 |
| | Spawnouts | 26 | 38 | 38 | 21 | 12 | 3,287 | 9,694 | 274 | 63 | 8.7 |
| | Berries | 63 | 84 | 85 | 23 | 29 | 1,006 | 1,915 | 67 | 16 | 2.7 |
| | Chinook salmon | 27 | 18 | 16 | 18 | 10 | 90 | 1,178 | 50 | 12 | 2.5 |
| | Coho salmon | 22 | 17 | 15 | 12 | 8 | 238 | 1,185 | 44 | 12 | 2.4 |
| | Beluga whale | 13 | 5 | 4 | 10 | 8 | 2 | 1,683 | 61 | 19 | 2.1 |
| | Chum salmon | 10 | 10 | 8 | 3 | 4 | 209 | 967 | 41 | 9 | 1.7 |
| | Unknown pike | 39 | 35 | 34 | 16 | 14 | 136 | 381 | 27 | 6 | 1.3 |

Source: ADFG (2023).

Notes: HH = households; N/A = not available. Data represent the average across all available study years for comprehensive (i.e., all resources) household harvest surveys in study communities where data are available. See Table 3.2.1 for study communities by planning area and subregion.

Ring of Fire

Harvest data for the Ring of Fire planning area (Alaska Peninsula/Aleutian Chain, Kodiak, Southcentral, and Southeast regions) are provided in Figure 10 through Figure 12 and Table 4. Community-level harvest data are provided in the Community Harvest Tables section below.

As shown on Figure 10, based on an average of available data, subsistence harvests in the Ring of Fire planning area consist primarily of salmon (43 percent), followed by non-salmon fish (20 percent), large land mammals (19 percent), and marine invertebrates (9 percent). The concentration of harvests varies by subregion, with salmon making up a greater proportion of the harvest in the Alaska Peninsula/Aleutian Chain, Kodiak, and Southcentral subregions (between 44 and 52 percent). Compared to other regions, the Southeast region harvests more marine invertebrates as a proportion of the harvest (14 percent), but salmon, non-salmon fish, large land mammals, and marine invertebrates are important resources across all Ring of Fire subregions. Residents of the Ring of Fire planning area also harvest vegetation (at least 3 percent of harvests in all regions) and marine mammals (at least 2 percent in the Kodiak, Southcentral, and Southeast subregions) in substantial quantities.

The top 10 harvested species by region, based on the percentage of the total subsistence harvest, are shown in Table 4. In all Ring of Fire planning area regions, salmon species, including Chinook, sockeye, and coho, are among the top 10 harvested (Table 4). Non-salmon fish species in the top 10 include halibut (all subregions), cod (Kodiak), rockfish (Southeast), smelt (Southeast), and Dolly Varden (Southcentral and Southeast). The key large land mammals in the Ring of Fire planning area are caribou (Alaska Peninsula/Aleutian Chain), moose (Alaska Peninsula/Aleutian Chain, Southcentral), and deer (Kodiak, Southeast). All subregions have marine invertebrates in their top 10 species, including crab species (Alaska Peninsula/Aleutian Chain, Southeast) and clam species (Southeast, Southcentral, and Kodiak). Marine mammal species (harbor seal and Steller sea lion [*Eumetopias jubatus*]) are among the top species harvested in the Kodiak subregion.

Average participation rates among Ring of Fire planning area communities, in terms of the average percentage of households attempting harvests by resource during individual study years, are shown on Figure 11. Across all Ring of Fire planning area study communities, at least half of households participate annually in harvests of vegetation (66 percent of households), salmon (62 percent), and non-salmon fish (52 percent), with nearly half (46 percent) participating in marine invertebrate harvesting. Fewer than 20 percent of households in the Ring of Fire planning area participate annually in harvests of migratory birds, marine mammals, upland game birds, small land mammals, and bird eggs. The average percentage of Ring of Fire households receiving different resources is shown on Figure 12. Resources that are widely shared among Ring of Fire communities (received by at least one-third percent of households annually) include salmon, non-salmon fish, vegetation, and marine invertebrates.

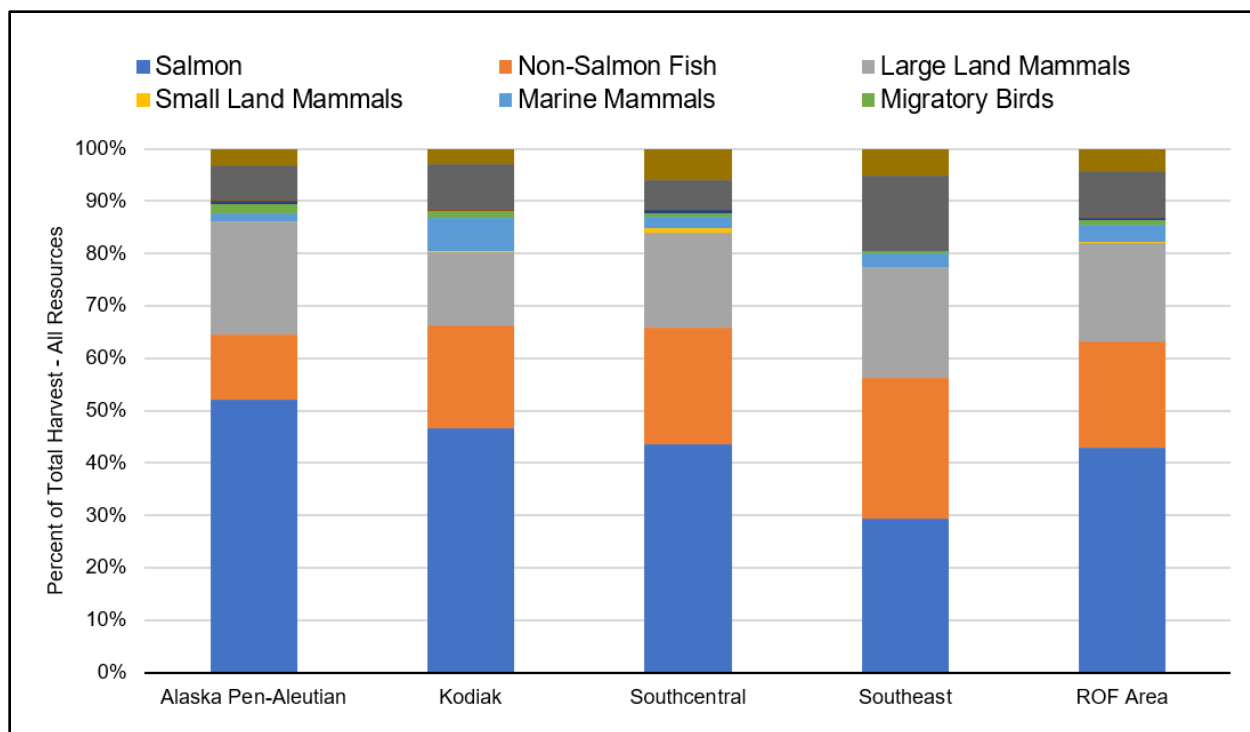

Figure 10. Percentage of total harvest (all resources) by Ring of Fire planning area region (ADGF 2023).

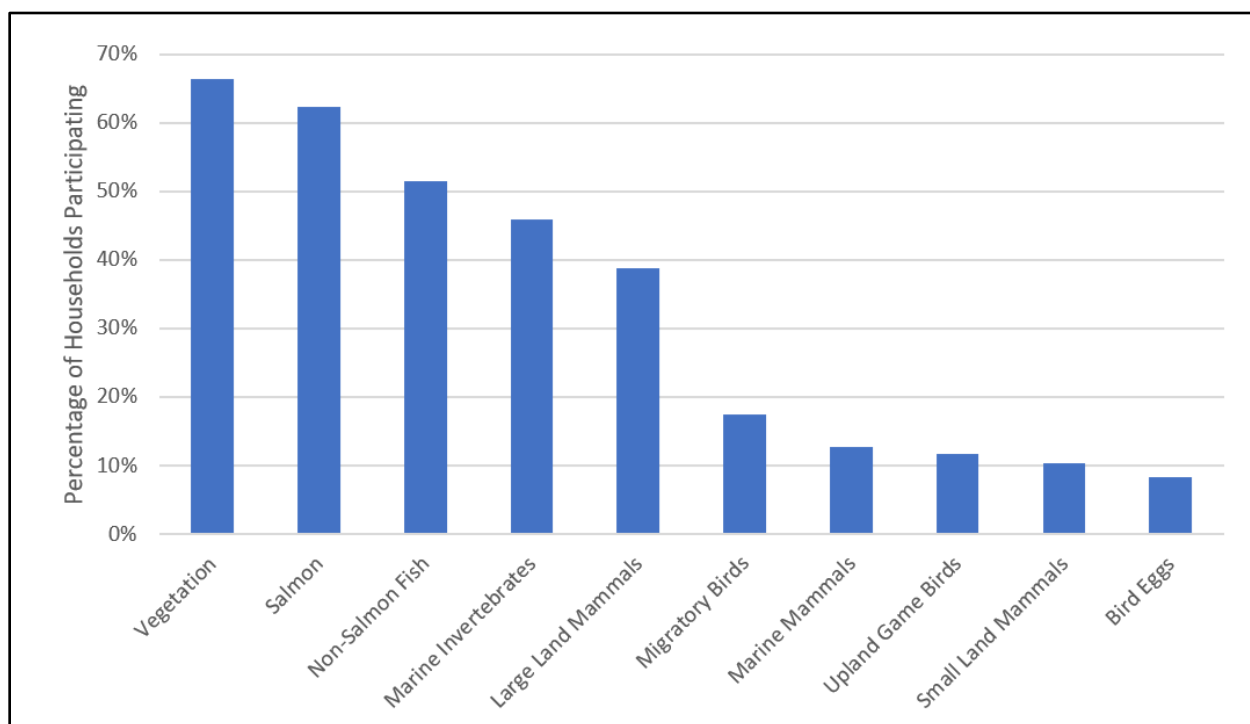

Figure 11. Percentage of households attempting harvests of resources, Ring of Fire planning area (ADFG (2023)).

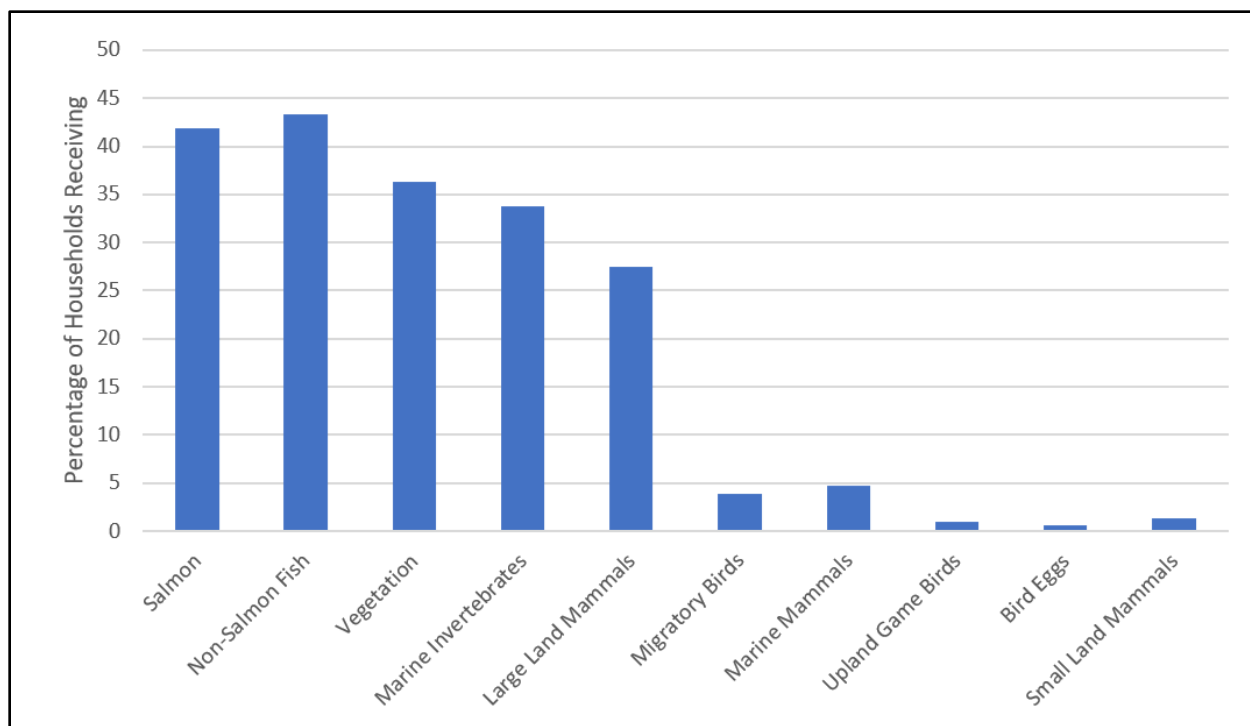

Figure 12. Percentage of households receiving resources, Ring of Fire planning area (ADFG 2023).

Table 4. Average Harvest and Use Data, Top 10 Species, Ring of Fire Planning Area

| Community | Species | % of HH Use | % of HH Try | % of HH Harvest | % of HH Give | % of HH Receive | Number Harvested | Total Pounds | Mean HH Pounds | Per Capita Pounds | Percentage of Total Harvest |
|-------------------------------------|----------------------|-------------|-------------|-----------------|--------------|-----------------|------------------|--------------|----------------|-------------------|-----------------------------|
| Alaska Peninsula/ Aleutian Chain | Sockeye salmon | 83 | 61 | 60 | 46 | 42 | 2,547 | 12,436 | 247 | 82 | 26.6 |
| | Caribou | 74 | 44 | 35 | 58 | 35 | 48 | 7,214 | 210 | 67 | 15.0 |
| | Coho salmon | 61 | 50 | 49 | 27 | 29 | 966 | 5,202 | 94 | 30 | 13.2 |
| | Halibut | 66 | 44 | 41 | 37 | 25 | 1,265 | 3,399 | 71 | 22 | 8.3 |
| | Chinook salmon | 54 | 38 | 37 | 27 | 21 | 273 | 2,719 | 46 | 16 | 5.7 |
| | Moose | 42 | 18 | 7 | 38 | 14 | 3 | 1,458 | 47 | 15 | 4.6 |
| | Cattle (feral) | 14 | 5 | 5 | 10 | 4 | 16 | 5,409 | 31 | 10 | 3.5 |
| | Chum salmon | 22 | 18 | 17 | 10 | 10 | 350 | 1,993 | 33 | 9 | 3.1 |
| | Tanner crab (bairdi) | 39 | 11 | 11 | 38 | 18 | 677 | 761 | 27 | 9 | 2.4 |
| | Crowberry | 52 | 48 | 48 | 17 | 26 | 430 | 1,719 | 19 | 7 | 2.2 |
| Kodiak | Sockeye salmon | 84 | 56 | 62 | 43 | 42 | 4,560 | 19,171 | 229 | 71 | 20.4 |
| | Coho salmon | 81 | 58 | 65 | 35 | 41 | 3,271 | 20,187 | 175 | 56 | 17.4 |
| | Halibut | 85 | 52 | 55 | 48 | 37 | 3,295 | 29,509 | 118 | 35 | 13.3 |
| | Deer | 84 | 51 | 54 | 45 | 35 | 365 | 16,076 | 111 | 33 | 12.3 |
| | Pink salmon | 56 | 39 | 45 | 21 | 23 | 1,814 | 4,657 | 45 | 14 | 3.9 |
| | Harbor seal | 19 | 8 | 10 | 12 | 7 | 90 | 1,756 | 35 | 10 | 3.4 |
| | Butter clams | 67 | 43 | 54 | 27 | 27 | 865 | 3,371 | 31 | 9 | 3.1 |
| | Chum salmon | 32 | 21 | 25 | 11 | 13 | 563 | 3,251 | 34 | 10 | 3.0 |
| | Steller sea lion | 8 | 3 | 4 | 4 | 3 | 8 | 1,542 | 43 | 12 | 2.8 |
| | Cod | 90 | 60 | 60 | 40 | 50 | 134 | 428 | 33 | 8 | 2.6 |
| Southcentral | Coho salmon | 73 | 57 | 58 | 37 | 35 | 927 | 4,709 | 77 | 24 | 13.2 |
| | Moose | 51 | 25 | 10 | 45 | 15 | 8 | 4,152 | 54 | 21 | 13.1 |
| | Halibut | 68 | 39 | 38 | 47 | 29 | 1,963 | 5,429 | 71 | 23 | 11.6 |
| | Sockeye salmon | 66 | 48 | 48 | 38 | 31 | 1,272 | 4,973 | 78 | 24 | 11.4 |

| Community | Species | % of HH Use | % of HH Try | % of HH Harvest | % of HH Give | % of HH Receive | Number Harvested | Total Pounds | Mean HH Pounds | Per Capita Pounds | Percentage of Total Harvest |
|-----------|----------------|-------------|-------------|-----------------|--------------|-----------------|------------------|--------------|----------------|-------------------|-----------------------------|
| | Chinook salmon | 59 | 41 | 39 | 36 | 26 | 352 | 4,299 | 59 | 20 | 9.7 |
| | Clams | 39 | 0 | 41 | 12 | 4 | 2,832 | 3,119 | 18 | 6 | 7.3 |
| | Pink salmon | 49 | 41 | 42 | 23 | 25 | 1,153 | 2,695 | 48 | 14 | 6.2 |
| | Blueberry | 75 | 72 | 70 | 18 | 29 | 318 | 1,273 | 14 | 6 | 4.6 |
| | Dolly Varden | 38 | 33 | 31 | 16 | 18 | 975 | 1,339 | 26 | 8 | 3.4 |
| | Chum salmon | 30 | 24 | 23 | 13 | 13 | 232 | 1,235 | 18 | 6 | 2.9 |
| Southeast | Deer | 71 | 33 | 43 | 40 | 24 | 206 | 16,480 | 131 | 46 | 18.5 |
| | Halibut | 78 | 29 | 46 | 51 | 31 | 11,743 | 11,743 | 93 | 33 | 12.8 |
| | Sockeye salmon | 57 | 26 | 38 | 27 | 22 | 2,519 | 11,837 | 88 | 32 | 10.7 |
| | Coho salmon | 60 | 30 | 46 | 24 | 22 | 1,086 | 6,666 | 54 | 19 | 7.4 |
| | Chinook salmon | 59 | 24 | 38 | 32 | 20 | 463 | 6,145 | 46 | 16 | 6.7 |
| | Smelt | 46 | 37 | 33 | 15 | 9 | 6,596 | 6,596 | 24 | 7 | 4.8 |
| | Clams | 48 | 0 | 39 | 19 | 15 | 971 | 3,078 | 28 | 10 | 4.3 |
| | Dungeness crab | 66 | 20 | 36 | 45 | 20 | 1,794 | 2,478 | 23 | 9 | 3.5 |
| | Dolly Varden | 38 | 15 | 31 | 12 | 10 | 1,331 | 3,295 | 21 | 7 | 3.4 |
| | Rockfish | 45 | 1 | 36 | 19 | 17 | 973 | 1,899 | 22 | 8 | 2.9 |

Source: ADFG (2023).

Notes: HH = households; N/A = not available. Data represent the average across all available study years for comprehensive (i.e., all resources) household harvest surveys in study communities where data are available. See Table 3.2.1 for study communities by planning area and subregion.

East Alaska

Harvest data for the East Alaska planning area (Upper Tanana, Copper River, and Prince William Sound regions) are provided in Figure 13 through Figure 15 and Table 5. Community-level harvest data are provided in the Community Harvest Tables section below.

As shown on Figure 13, based on an average of available data, subsistence harvests in the East Alaska planning area consist primarily of large land mammals and salmon (both 34 percent of the total harvest), followed by non-salmon fish (18 percent). Other resources, such as marine mammals, vegetation, small land mammals, marine invertebrates, and migratory birds, are harvested in smaller quantities. The concentration of harvests varies by subregion. In the Upper Tanana region, large land mammals are the primary harvested resource (48 percent). Salmon is the primary harvested resource in the Copper River (42 percent) and Prince William Sound (35 percent) subregions. The Prince William Sound subregion (which includes Cordova and Tatitlek) also has access to the marine environment; therefore, communities in this subregion are more reliant on marine mammals (13 percent of harvest) and marine invertebrates (4 percent) than other subregions.

The top 10 harvested species by region, based on the percentage of the total subsistence harvest, are shown in Table 5. In all East Alaska regions, salmon species, including sockeye and coho, are among the top 10 harvested (Table 5). Non-salmon fish species in the top 10 include halibut (Copper River and Prince William Sound), whitefish (Upper Tanana and Copper River), pike (Upper Tanana), lake trout (Copper River), and grayling (Copper River). The key large land mammals in the East Alaska planning area are moose (all regions), caribou (Upper Tanana and Copper River), and deer (Prince William Sound). Berries (all regions) and marine mammals such as seal and sea lion (Prince William Sound) round out the top 10 species in the East Alaska planning area.

Average participation rates among East Alaska communities, in terms of the average percentage of households attempting harvests by resource during individual study years, are shown on Figure 14. Across all East Alaska planning area study communities, at least half of households participate annually in harvests of vegetation (77 percent of households), non-salmon fish (61 percent), large land mammals (57 percent), and salmon (51 percent). Fewer than 20 percent of households in the East Alaska planning area participate annually in harvests of migratory birds, marine invertebrates, marine mammals, and bird eggs. The average percentage of East Alaska households receiving different resources is shown on Figure 15. Resources that are widely shared among East Alaska planning area communities (received by at least 30 percent of households annually) include vegetation, salmon, non-salmon fish, and large land mammals.

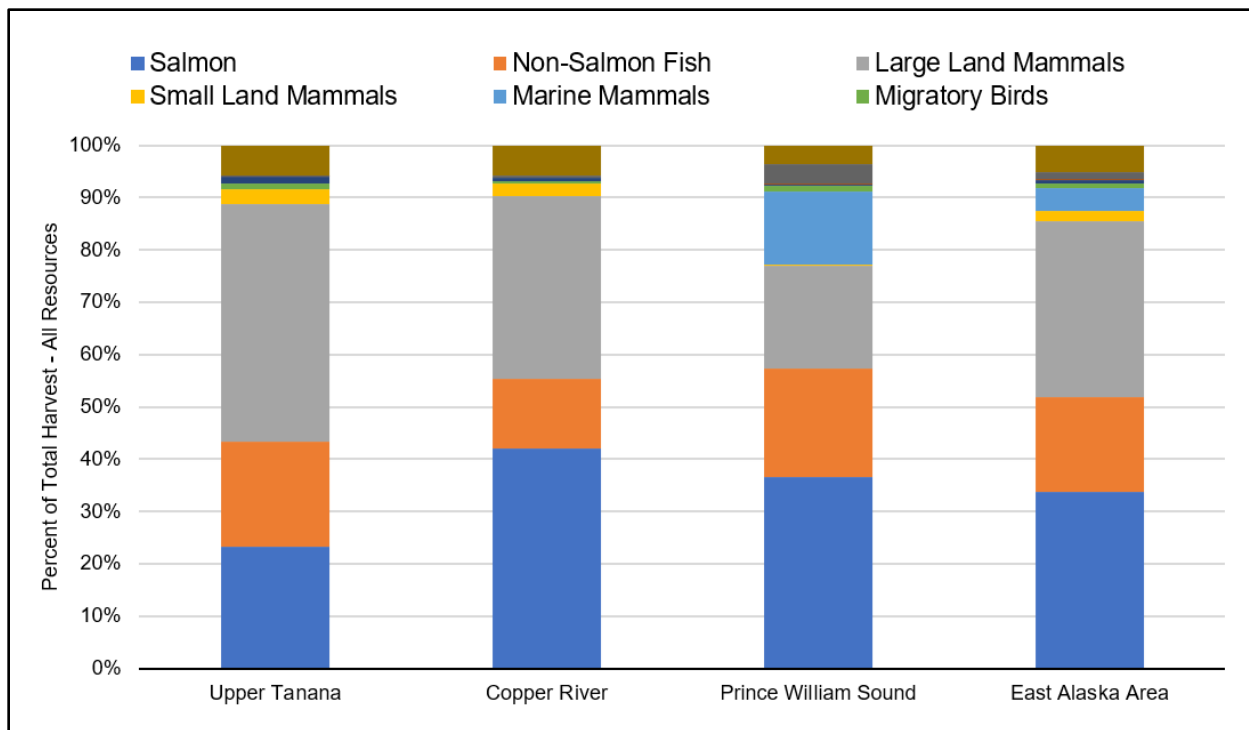

Figure 13. Percentage of total harvest (all resources) by East Alaska planning area region (ADFG 2023).

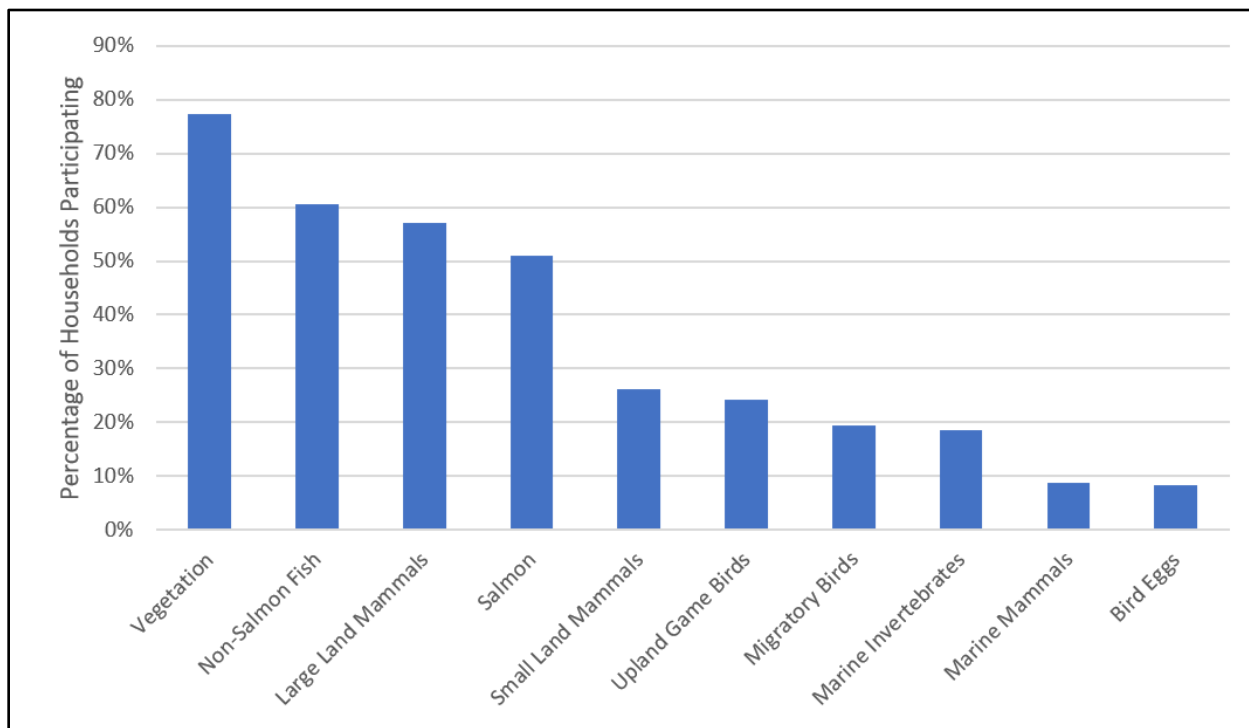

Figure 14. Percentage of households attempting harvests of resources, East Alaska planning area (ADFG 2023).

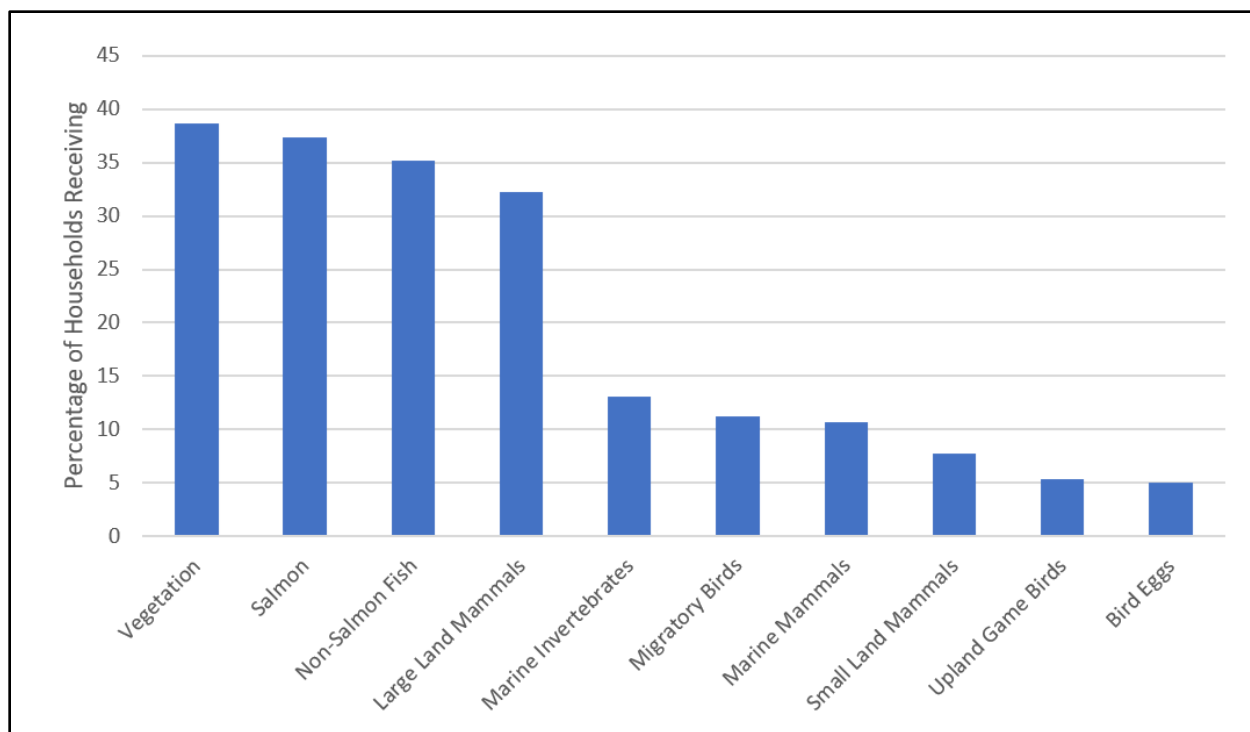

Figure 15. Percentage of households receiving resources, East Alaska planning area (ADFG 2023).

Table 5. Average Harvest and Use Data, Top 10 Species, East Alaska Planning Area

| Community | Species | % of HH Use | % of HH Try | % of HH Harvest | % of HH Give | % of HH Receive | Number Harvested | Total Pounds | Mean HH Pounds | Per Capita Pounds | Percentage of Total Harvest |
|----------------------|--------------------|-------------|-------------|-----------------|--------------|-----------------|------------------|--------------|----------------|-------------------|-----------------------------|
| Upper Tanana River | Moose | 73 | 55 | 27 | 54 | 21 | 34 | 20,651 | 197 | 65 | 38.2 |
| | Sockeye salmon | 45 | 22 | 19 | 32 | 12 | 1,125 | 4,872 | 33 | 13 | 10.9 |
| | Humpback whitefish | 23 | 20 | 20 | 9 | 8 | 1,501 | 4,502 | 62 | 20 | 8.6 |
| | Caribou | 39 | 30 | 17 | 26 | 10 | 37 | 4,557 | 31 | 11 | 7.7 |
| | Coho salmon | 24 | 14 | 13 | 15 | 7 | 651 | 3,893 | 31 | 12 | 7.2 |
| | Chum salmon | 4 | 4 | 3 | 2 | 1 | 586 | 3,519 | 22 | 9 | 4.7 |
| | Blueberry | 72 | 66 | 62 | 21 | 23 | 282 | 1,127 | 10 | 4 | 3.4 |
| | Low bush cranberry | 59 | 56 | 54 | 13 | 20 | 225 | 898 | 9 | 4 | 3.3 |
| | Hare | 54 | 50 | 48 | 9 | 15 | 1,213 | 1,820 | 21 | 6 | 3.3 |
| | Pike (large) | 45 | 37 | 37 | 9 | 9 | 604 | 1,692 | 23 | 7 | 3.0 |
| Copper River | Sockeye salmon | 79 | 37 | 47 | 38 | 24 | 2,152 | 9,347 | 146 | 54 | 32.1 |
| | Moose | 61 | 41 | 19 | 35 | 17 | 10 | 4,542 | 95 | 35 | 21.4 |
| | Caribou | 52 | 35 | 24 | 22 | 12 | 20 | 2,642 | 47 | 17 | 11.2 |
| | Chinook salmon | 47 | 24 | 30 | 18 | 12 | 121 | 1,980 | 29 | 11 | 6.6 |
| | Blueberry | 78 | 72 | 71 | 22 | 32 | 134 | 535 | 10 | 4 | 3.0 |
| | Halibut | 32 | 9 | 11 | 22 | 6 | 782 | 782 | 10 | 4 | 2.7 |
| | Whitefish | 25 | 11 | 17 | 5 | 4 | 324 | 292 | 16 | 5 | 2.6 |
| | Coho salmon | 21 | 12 | 12 | 10 | 6 | 126 | 764 | 11 | 4 | 2.5 |
| | Lake trout | 25 | 19 | 23 | 5 | 6 | 123 | 247 | 9 | 4 | 2.3 |
| | Grayling | 48 | 32 | 43 | 7 | 9 | 518 | 363 | 8 | 3 | 1.9 |
| Prince William Sound | Coho salmon | 83 | 65 | 59 | 44 | 51 | 5,540 | 36,718 | 147 | 44 | 16.3 |
| | Deer | 81 | 59 | 47 | 56 | 43 | 548 | 23,527 | 107 | 31 | 11.4 |
| | Harbor seal | 22 | 11 | 11 | 18 | 13 | 379 | 4,833 | 116 | 35 | 9.5 |

| Community | Species | % of HH Use | % of HH Try | % of HH Harvest | % of HH Give | % of HH Receive | Number Harvested | Total Pounds | Mean HH Pounds | Per Capita Pounds | Percentage of Total Harvest |
|-----------|------------------|-------------|-------------|-----------------|--------------|-----------------|------------------|--------------|----------------|-------------------|-----------------------------|
| | Halibut | 82 | 49 | 43 | 57 | 44 | 19,717 | 29,329 | 67 | 21 | 8.9 |
| | Sockeye salmon | 75 | 47 | 43 | 50 | 41 | 4,809 | 21,262 | 68 | 21 | 8.4 |
| | Moose | 38 | 13 | 6 | 33 | 11 | 51 | 27,143 | 33 | 11 | 6.0 |
| | Chinook salmon | 61 | 32 | 27 | 42 | 30 | 1,196 | 19,961 | 34 | 11 | 5.0 |
| | Steller sea lion | 10 | 5 | 4 | 8 | 6 | 8 | 1,365 | 35 | 11 | 2.8 |
| | Berries | 88 | 80 | 79 | 42 | 48 | 1,684 | 6,738 | 24 | 7 | 2.8 |
| | Chum salmon | 31 | 22 | 19 | 19 | 17 | 418 | 2,493 | 32 | 9 | 2.6 |

Source: ADFG (2023).

Notes: HH = households; N/A = not available. Data represent the average across all available study years for comprehensive (i.e., all resources) household harvest surveys in study communities where data are available. See Table 3.2.1 for study communities by planning area and subregion.

COMMUNITY HARVEST TABLES

Kobuk-Seward Peninsula

Table 6. Average Subsistence Harvest Data by Resource Category, Ambler

| Resource | Percentage of Households | | | | | Numbers* | Estimated Harvest | | | Percentage of Total Harvest |
|----------------------|--------------------------|----------------|---------|------|---------|----------|-------------------|-------------------|-------------------|-----------------------------|
| | Use | Try to Harvest | Harvest | Give | Receive | | Total Pounds† | Average HH Pounds | Per Capita Pounds | |
| All resources | 98 | 96 | 96 | 87 | 92 | nd | 170,468 | 2,243 | 603 | 100.0 |
| Salmon | 68 | 40 | 40 | 28 | 45 | 10,096 | 10,096 | 133 | 36 | 5.9 |
| Non-salmon Fish | 92 | 77 | 72 | 53 | 68 | 49,411 | 49,411 | 650 | 175 | 28.9 |
| Large land mammals | 89 | 75 | 70 | 58 | 62 | 34,309 | 72,520 | 1,022 | 278 | 59.9 |
| Small land mammals | 21 | 19 | 18 | 11 | 9 | 900 | 855 | 11 | 3 | 1.5 |
| Marine mammals | 62 | 2 | 2 | 26 | 60 | 602 | 602 | 8 | 2 | 0.3 |
| Migratory birds | 58 | 40 | 56 | 23 | 30 | 2,032 | 3,315 | 43 | 11 | 1.3 |
| Upland game birds | 55 | 40 | 42 | 28 | 26 | 530 | 523 | 7 | 2 | 0.2 |
| Bird eggs | 6 | 2 | 1 | 0 | 4 | 7 | 7 | 0 | 0 | 0.0 |
| Marine invertebrates | 4 | 2 | 2 | 2 | 2 | nd | 172 | 2 | 1 | 0.1 |
| Vegetation | 98 | 85 | 77 | 51 | 51 | nd | 2,772 | 36 | 10 | 1.6 |

Source: ADFG (2023).

Notes: HH = household. nd = no data. Ambler data based on 4 study years

* Estimated numbers included only for resources measured in individual units (e.g., not for resources measured in gallons).

† Estimated pounds include only edible pounds and therefore do not include estimates for resources that are not typically eaten by community residents (e.g., fur-bearers).

Table 7. Average Subsistence Harvest Data, Top 10 Species, Ambler

| Resource | Percentage of Households | | | | | Numbers* | Estimated Harvest | | | Percentage of Total Harvest |
|-----------------|--------------------------|----------------|---------|------|---------|----------|-------------------|-------------------|-------------------|-----------------------------|
| | Use | Try to Harvest | Harvest | Give | Receive | | Total Pounds† | Average HH Pounds | Per Capita Pounds | |
| Caribou | 88 | 74 | 69 | 56 | 51 | 489 | 66,473 | 937 | 255 | 54.6 |
| Broad whitefish | 62 | 36 | 34 | 25 | 42 | 9,150 | 29,280 | 385 | 104 | 17.1 |
| Sheefish | 81 | 62 | 57 | 43 | 51 | 1,156 | 12,875 | 169 | 46 | 7.5 |
| Chum salmon | 66 | 38 | 38 | 26 | 43 | 1,621 | 9,214 | 121 | 33 | 5.4 |
| Moose | 36 | 21 | 13 | 14 | 26 | 10 | 5,231 | 74 | 20 | 4.5 |

| Resource | Percentage of Households | | | | | Estimated Harvest | | | | Percentage of Total Harvest |
|--------------------|--------------------------|----------------|---------|------|---------|-------------------|---------------|-------------------|-------------------|-----------------------------|
| | Use | Try to Harvest | Harvest | Give | Receive | Numbers* | Total Pounds† | Average HH Pounds | Per Capita Pounds | |
| Humpback whitefish | 19 | 11 | 9 | 6 | 13 | 1,544 | 3,243 | 43 | 11 | 1.9 |
| Beaver | 21 | 18 | 18 | 13 | 9 | 95 | 1,133 | 15 | 4 | 1.3 |
| Northern pike | 28 | 21 | 19 | 11 | 13 | 568 | 1,874 | 25 | 7 | 1.0 |
| Blueberry | 89 | 77 | 75 | 36 | 32 | 283 | 1,132 | 15 | 4 | 0.6 |
| Grayling | 57 | 38 | 38 | 21 | 30 | 948 | 853 | 11 | 3 | 0.5 |

Source: ADFG (2023).

Notes: HH = household. Ambler data based on 4 study years.

* Estimated numbers included only for resources measured in individual units (e.g., not for resources measured in gallons).

† Estimated pounds include only edible pounds and therefore do not include estimates for resources that are not typically eaten by community residents (e.g., fur-bearers).

Table 8. Average Subsistence Harvest Data by Resource Category, Brevig Mission

| Resource | Percentage of Households | | | | | Estimated Harvest | | | | Percentage of Total Harvest |
|----------------------|--------------------------|----------------|---------|------|---------|-------------------|---------------|-------------------|-------------------|-----------------------------|
| | Use | Try to Harvest | Harvest | Give | Receive | Numbers* | Total Pounds† | Average HH Pounds | Per Capita Pounds | |
| All resources | 99 | 99 | 99 | 80 | 75 | nd | 84,026 | 1,677 | 382 | 100.0 |
| Salmon | 89 | 72 | 79 | 51 | 35 | 20,107 | 28,288 | 501 | 111 | 38.5 |
| Non-salmon Fish | 75 | 63 | 73 | 50 | 46 | 10,279 | 7,323 | 165 | 38 | 7.3 |
| Large land mammals | 68 | 34 | 27 | 29 | 55 | 2,206 | 15,205 | 218 | 49 | 55.4 |
| Small land mammals | 24 | 13 | 22 | 8 | 5 | 11 | 8 | 0 | 0 | 0.0 |
| Marine mammals | 69 | 51 | 59 | 49 | 43 | 5,059 | 34,890 | 767 | 178 | 36.2 |
| Migratory birds | 73 | 62 | 61 | 49 | 24 | 867 | 1,950 | 39 | 9 | 2.1 |
| Upland game birds | 44 | 25 | 35 | 33 | 12 | 199 | 161 | 3 | 1 | 0.1 |
| Bird eggs | 34 | 32 | 35 | 16 | 13 | 964 | 213 | 4 | 1 | 0.1 |
| Marine invertebrates | 21 | 13 | 11 | 3 | 10 | nd | 133 | 3 | 1 | 0.1 |
| Vegetation | 96 | 93 | 95 | 54 | 35 | nd | 3,512 | 63 | 14 | 4.7 |

Source: ADFG (2023).

Notes: HH = household. nd = no data. Brevig Mission data based on 7 study years.

* Estimated numbers included only for resources measured in individual units (e.g., not for resources measured in gallons).

† Estimated pounds include only edible pounds and therefore do not include estimates for resources that are not typically eaten by community residents (e.g., fur-bearers).

Table 9. Average Subsistence Harvest Data, Top 10 Species, Brevig Mission

| Resource | Percentage of Households | | | | | Numbers* | Estimated Harvest | | | Percentage of Total Harvest |
|----------------|--------------------------|----------------|---------|------|---------|----------|-------------------|-------------------|-------------------|-----------------------------|
| | Use | Try to Harvest | Harvest | Give | Receive | | Total Pounds† | Average HH Pounds | Per Capita Pounds | |
| Caribou | 43 | 15 | 11 | 14 | 35 | 50 | 6,845 | 94 | 21 | 28.0 |
| Moose | 60 | 27 | 22 | 21 | 44 | 14 | 7,470 | 111 | 25 | 24.2 |
| Walrus | 48 | 35 | 45 | 42 | 16 | 55 | 18,963 | 429 | 100 | 18.7 |
| Sockeye salmon | 85 | 62 | 71 | 46 | 26 | 1,534 | 12,415 | 206 | 45 | 17.9 |
| Coho salmon | 79 | 63 | 68 | 42 | 25 | 1,132 | 5,746 | 110 | 25 | 7.2 |
| Bearded seal | 54 | 34 | 43 | 41 | 18 | 18 | 6,710 | 144 | 33 | 7.2 |
| Chum salmon | 78 | 55 | 64 | 44 | 28 | 1,063 | 5,107 | 97 | 22 | 6.5 |
| Spotted seal | 46 | 38 | 42 | 18 | 8 | 51 | 5,026 | 100 | 23 | 6.0 |
| Pink salmon | 83 | 61 | 69 | 44 | 30 | 1,663 | 4,243 | 72 | 16 | 6.0 |
| Muskox | 11 | 3 | 3 | 3 | 8 | 2 | 1,112 | 16 | 4 | 4.3 |

Source: ADFG (2023).

Notes: HH = household. Brevig Mission data based on 7 study years.

* Estimated numbers included only for resources measured in individual units (e.g., not for resources measured in gallons).

† Estimated pounds include only edible pounds and therefore do not include estimates for resources that are not typically eaten by community residents (e.g., fur-bearers).

Table 10. Average Subsistence Harvest Data by Resource Category, Buckland

| Resource | Percentage of Households | | | | | Numbers* | Estimated Harvest | | | Percentage of Total Harvest |
|--------------------|--------------------------|----------------|---------|------|---------|----------|-------------------|-------------------|-------------------|-----------------------------|
| | Use | Try to Harvest | Harvest | Give | Receive | | Total Pounds† | Average HH Pounds | Per Capita Pounds | |
| All resources | 99 | 92 | 92 | 87 | 90 | nd | 275,556 | 2,894 | 554 | 100.0 |
| Salmon | 80 | 50 | 47 | 50 | 50 | 37,027 | 47,039 | 483 | 89 | 16.1 |
| Non-salmon Fish | 89 | 75 | 75 | 65 | 67 | 102,601 | 43,101 | 455 | 88 | 15.9 |
| Large land mammals | 88 | 70 | 67 | 49 | 56 | 34,924 | 104,616 | 1,101 | 214 | 43.2 |
| Small land mammals | 28 | 28 | 23 | 11 | 9 | 504 | 636 | 7 | 1 | 0.4 |
| Marine mammals | 86 | 47 | 46 | 58 | 46 | 25,310 | 50,182 | 534 | 104 | 18.8 |
| Migratory birds | 61 | 49 | 51 | 31 | 33 | 3,197 | 4,860 | 54 | 11 | 1.8 |
| Upland game birds | 44 | 42 | 31 | 27 | 13 | 272 | 272 | 3 | 1 | 0.1 |

| Resource | Percentage of Households | | | | | Estimated Harvest | | | | Percentage of Total Harvest |
|----------------------|--------------------------|----------------|---------|------|---------|-------------------|---------------|-------------------|-------------------|-----------------------------|
| | Use | Try to Harvest | Harvest | Give | Receive | Numbers* | Total Pounds† | Average HH Pounds | Per Capita Pounds | |
| Bird eggs | 63 | 55 | 52 | 30 | 33 | 4,908 | 1,783 | 19 | 4 | 0.8 |
| Marine invertebrates | 8 | 5 | 4 | 3 | 3 | nd | 120 | 1 | 0 | 0.0 |
| Vegetation | 97 | 87 | 86 | 50 | 50 | nd | 7,557 | 80 | 15 | 2.8 |

Source: ADFG (2023).

Notes: HH = household. nd = no data. Buckland data based on 5 study years.

* Estimated numbers included only for resources measured in individual units (e.g., not for resources measured in gallons).

† Estimated pounds include only edible pounds and therefore do not include estimates for resources that are not typically eaten by community residents (e.g., fur-bearers).

Table 11. Average Subsistence Harvest Data, Top 10 Species, Buckland

| Resource | Percentage of Households | | | | | Estimated Harvest | | | | Percentage of Total Harvest |
|----------------|--------------------------|----------------|---------|------|---------|-------------------|---------------|-------------------|-------------------|-----------------------------|
| | Use | Try to Harvest | Harvest | Give | Receive | Numbers* | Total Pounds† | Average HH Pounds | Per Capita Pounds | |
| Caribou | 87 | 70 | 66 | 56 | 59 | 704 | 95,692 | 1,006 | 195 | 39.0 |
| Chum salmon | 72 | 48 | 46 | 38 | 49 | 8,228 | 49,444 | 490 | 84 | 15.2 |
| Bearded seal | 66 | 45 | 42 | 41 | 34 | 119 | 34,175 | 338 | 58 | 10.5 |
| Smelt | 80 | 66 | 65 | 39 | 43 | 143,603 | 20,105 | 228 | 49 | 8.9 |
| Spotted seal | 38 | 35 | 32 | 20 | 15 | 97 | 9,470 | 100 | 19 | 3.5 |
| Coho salmon | 45 | 36 | 32 | 21 | 24 | 1,921 | 10,222 | 104 | 19 | 3.4 |
| Moose | 27 | 18 | 9 | 13 | 17 | 13 | 7,003 | 74 | 15 | 3.2 |
| Sheefish | 57 | 35 | 32 | 37 | 33 | 1,566 | 8,613 | 88 | 16 | 2.9 |
| Berries | 92 | 81 | 81 | 31 | 40 | 997 | 6,478 | 74 | 16 | 2.9 |
| Chinook salmon | 29 | 22 | 21 | 14 | 12 | 342 | 3,712 | 41 | 8 | 1.5 |

Source: ADFG (2023).

Notes: HH = household. Buckland data based on 5 study years.

* Estimated numbers included only for resources measured in individual units (e.g., not for resources measured in gallons).

† Estimated pounds include only edible pounds and therefore do not include estimates for resources that are not typically eaten by community residents (e.g., fur-bearers).

Table 12. Average Subsistence Harvest Data by Resource Category, Deering

| Resource | Percentage of Households | | | | | Numbers* | Estimated Harvest | | | Percentage of Total Harvest |
|----------------------|--------------------------|----------------|---------|------|---------|----------|-------------------|-------------------|-------------------|-----------------------------|
| | Use | Try to Harvest | Harvest | Give | Receive | | Total Pounds† | Average HH Pounds | Per Capita Pounds | |
| All resources | 100 | 91 | 88 | 85 | 99 | nd | 91,972 | 2,090 | 668 | 100.0 |
| Salmon | 97 | 74 | 71 | 56 | 67 | 8,464 | 19,107 | 434 | 135 | 20.2 |
| Non-salmon fish | 88 | 64 | 63 | 54 | 77 | 5,300 | 5,300 | 120 | 38 | 5.7 |
| Large land mammals | 94 | 57 | 50 | 58 | 77 | 14,206 | 39,673 | 845 | 266 | 47.1 |
| Small land mammals | 18 | 17 | 16 | 7 | 8 | 71 | 87 | 2 | 1 | 0.2 |
| Marine mammals | 93 | 43 | 34 | 47 | 80 | 4,718 | 20,963 | 476 | 147 | 21.9 |
| Migratory birds | 49 | 31 | 49 | 26 | 35 | 999 | 1,867 | 41 | 13 | 2.3 |
| Upland game birds | 22 | 20 | 25 | 13 | 11 | 212 | 212 | 5 | 1 | 0.3 |
| Bird eggs | 27 | 29 | 36 | 7 | 22 | 1,053 | 351 | 8 | 2 | 0.4 |
| Marine invertebrates | 23 | 13 | 13 | 4 | 16 | nd | 76 | 2 | 1 | 0.1 |
| Vegetation | 93 | 81 | 78 | 49 | 53 | nd | 1,690 | 38 | 12 | 1.9 |

Source: ADFG (2023).

Notes: HH = household. nd = no data. Deering data based on 5 study years.

* Estimated numbers included only for resources measured in individual units (e.g., not for resources measured in gallons).

† Estimated pounds include only edible pounds and therefore do not include estimates for resources that are not typically eaten by community residents (e.g., fur-bearers).

Table 13. Average Subsistence Harvest Data, Top 10 Species, Deering

| Resource | Percentage of Households | | | | | Numbers* | Estimated Harvest | | | Percentage of Total Harvest |
|--------------|--------------------------|----------------|---------|------|---------|----------|-------------------|-------------------|-------------------|-----------------------------|
| | Use | Try to Harvest | Harvest | Give | Receive | | Total Pounds† | Average HH Pounds | Per Capita Pounds | |
| Caribou | 90 | 55 | 48 | 53 | 69 | 268 | 36,376 | 773 | 244 | 42.1 |
| Bearded seal | 85 | 41 | 32 | 40 | 65 | 52 | 18,266 | 415 | 128 | 19.1 |
| Chum salmon | 83 | 60 | 57 | 53 | 54 | 2,292 | 13,105 | 298 | 92 | 13.8 |
| Moose | 40 | 16 | 11 | 14 | 32 | 5 | 2,884 | 63 | 19 | 4.6 |
| Pink salmon | 68 | 54 | 53 | 40 | 36 | 1,391 | 3,387 | 77 | 24 | 3.6 |
| Dolly Varden | 63 | 49 | 49 | 32 | 34 | 860 | 2,836 | 64 | 20 | 3.0 |
| Spotted seal | 17 | 13 | 11 | 7 | 7 | 18 | 1,735 | 39 | 12 | 1.8 |
| Berries | 92 | 81 | 81 | 30 | 35 | 199 | 1,291 | 29 | 9 | 1.3 |
| Coho salmon | 23 | 19 | 16 | 10 | 11 | 204 | 1,042 | 24 | 8 | 1.2 |

| Resource | Percentage of Households | | | | | Estimated Harvest | | | | Percentage of Total Harvest |
|----------------------|--------------------------|----------------|---------|------|---------|-------------------|---------------|-------------------|-------------------|-----------------------------|
| | Use | Try to Harvest | Harvest | Give | Receive | Numbers* | Total Pounds† | Average HH Pounds | Per Capita Pounds | |
| Unknown Canada geese | 78 | 62 | 62 | 43 | 43 | 313 | 1,070 | 24 | 7 | 1.1 |

Source: ADFG (2023).

Notes: HH = household. Deering data based on 5 study years.

* Estimated numbers included only for resources measured in individual units (e.g., not for resources measured in gallons).

† Estimated pounds include only edible pounds and therefore do not include estimates for resources that are not typically eaten by community residents (e.g., fur-bearers).

Table 14. Average Subsistence Harvest Data by Resource Category, Diomede

| Resource | Percentage of Households | | | | | Estimated Harvest | | | | Percentage of Total Harvest |
|----------------------|--------------------------|----------------|---------|------|---------|-------------------|---------------|-------------------|-------------------|-----------------------------|
| | Use | Try to Harvest | Harvest | Give | Receive | Numbers* | Total Pounds† | Average HH Pounds | Per Capita Pounds | |
| All resources | 96 | 88 | 80 | 64 | 92 | nd | 23,794 | 610 | 299 | 100.0 |
| Salmon | 40 | 24 | 12 | 12 | 28 | 717 | 717 | 18 | 9 | 3.0 |
| Non-salmon fish | 36 | 8 | 4 | 16 | 32 | 84 | 84 | 2 | 1 | 0.4 |
| Large land mammals | 28 | 4 | 4 | 8 | 24 | 839 | 839 | 22 | 11 | 3.5 |
| Small land mammals | 0 | 0 | 0 | 0 | 0 | 0 | 0 | 0 | 0 | 0.0 |
| Marine mammals | 68 | 44 | 32 | 44 | 60 | 16,992 | 16,992 | 436 | 214 | 71.4 |
| Migratory birds | 24 | 16 | 39 | 14 | 18 | 1,377 | 649 | 16 | 6 | 2.3 |
| Upland game birds | 0 | 0 | 0 | 0 | 0 | 0 | 0 | 0 | 0 | 0.0 |
| Bird eggs | 30 | 26 | 50 | 20 | 14 | 2,513 | 1,131 | 28 | 11 | 4.8 |
| Marine invertebrates | 80 | 60 | 52 | 40 | 44 | nd | 2,733 | 70 | 34 | 11.5 |
| Vegetation | 68 | 48 | 48 | 20 | 44 | nd | 698 | 18 | 9 | 2.9 |

Source: ADFG (2023).

Notes: HH = household. nd = no data. Diomede data based on 2 study years.

* Estimated numbers included only for resources measured in individual units (e.g., not for resources measured in gallons).

† Estimated pounds include only edible pounds and therefore do not include estimates for resources that are not typically eaten by community residents (e.g., fur-bearers).

Table 15. Average Subsistence Harvest Data, Top 10 Species, Diomede

| Resource | Percentage of Households | | | | | Numbers* | Estimated Harvest | | | Percentage of Total Harvest |
|----------------|--------------------------|----------------|---------|------|---------|----------|-------------------|-------------------|-------------------|-----------------------------|
| | Use | Try to Harvest | Harvest | Give | Receive | | Total Pounds† | Average HH Pounds | Per Capita Pounds | |
| Bearded seal | 60 | 44 | 20 | 40 | 44 | 24 | 6,971 | 179 | 88 | 29.3 |
| Walrus | 56 | 40 | 12 | 32 | 48 | 7 | 5,005 | 128 | 63 | 21.0 |
| Blue king crab | 80 | 60 | 52 | 40 | 44 | 1,302 | 2,733 | 70 | 34 | 11.5 |
| Spotted seal | 40 | 40 | 24 | 20 | 28 | 21 | 2,070 | 53 | 26 | 8.7 |
| Polar bear | 28 | 12 | 4 | 12 | 24 | 5 | 1,741 | 45 | 22 | 7.3 |
| Ringed seal | 36 | 28 | 16 | 16 | 28 | 21 | 1,204 | 31 | 15 | 5.1 |
| Murre eggs | 60 | 52 | 44 | 40 | 28 | 4,499 | 990 | 25 | 12 | 4.2 |
| Moose | 20 | 4 | 4 | 0 | 16 | 2 | 839 | 22 | 11 | 3.5 |
| Chum salmon | 16 | 8 | 4 | 12 | 12 | 109 | 548 | 14 | 7 | 2.3 |
| Crested auklet | 40 | 32 | 32 | 24 | 20 | 809 | 380 | 10 | 5 | 1.6 |

Source: ADFG (2023).

Notes: HH = household. Diomede data based on 2 study years.

* Estimated numbers included only for resources measured in individual units (e.g., not for resources measured in gallons).

† Estimated pounds include only edible pounds and therefore do not include estimates for resources that are not typically eaten by community residents (e.g., fur-bearers).

Table 16. Average Subsistence Harvest Data by Resource Category, Elim

| Resource | Percentage of Households | | | | | Numbers* | Estimated Harvest | | | Percentage of Total Harvest |
|--------------------|--------------------------|----------------|---------|------|---------|----------|-------------------|-------------------|-------------------|-----------------------------|
| | Use | Try to Harvest | Harvest | Give | Receive | | Total Pounds† | Average HH Pounds | Per Capita Pounds | |
| All resources | 100 | 100 | 100 | 92 | 100 | nd | 186,427 | 2,913 | 701 | 100.0 |
| Salmon | 96 | 94 | 94 | 60 | 52 | 45,172 | 45,172 | 706 | 170 | 24.2 |
| Non-salmon fish | 87 | 87 | 85 | 60 | 58 | 19,834 | 19,834 | 310 | 75 | 10.6 |
| Large land mammals | 95 | 73 | 56 | 62 | 88 | 8,545 | 31,041 | 434 | 108 | 18.1 |
| Small land mammals | 10 | 9 | 9 | 2 | 2 | 86 | 141 | 2 | 1 | 0.2 |
| Marine mammals | 79 | 73 | 46 | 60 | 60 | 75,829 | 75,829 | 1,185 | 285 | 40.7 |
| Migratory birds | 31 | 29 | 56 | 20 | 17 | 927 | 1,465 | 21 | 5 | 0.5 |
| Upland game birds | 15 | 15 | 32 | 2 | 1 | 222 | 217 | 3 | 1 | 0.1 |

| Resource | Percentage of Households | | | | | Numbers* | Estimated Harvest | | | Percentage of Total Harvest |
|----------------------|--------------------------|----------------|---------|------|---------|----------|-------------------|-------------------|-------------------|-----------------------------|
| | Use | Try to Harvest | Harvest | Give | Receive | | Total Pounds† | Average HH Pounds | Per Capita Pounds | |
| Bird eggs | 64 | 56 | 55 | 36 | 27 | 1,272 | 490 | 7 | 2 | 0.2 |
| Marine invertebrates | 65 | 44 | 40 | 25 | 48 | nd | 3,249 | 51 | 12 | 1.7 |
| Vegetation | 100 | 100 | 100 | 62 | 58 | nd | 6,911 | 108 | 26 | 3.7 |

Source: ADFG (2023).

Notes: HH = household. nd = no data. Elim data based on 5 study years.

* Estimated numbers included only for resources measured in individual units (e.g., not for resources measured in gallons).

† Estimated pounds include only edible pounds and therefore do not include estimates for resources that are not typically eaten by community residents (e.g., fur-bearers).

Table 17. Average Subsistence Harvest Data, Top 10 Species, Elim

| Resource | Percentage of Households | | | | | Numbers* | Estimated Harvest | | | Percentage of Total Harvest |
|--------------|--------------------------|----------------|---------|------|---------|----------|-------------------|-------------------|-------------------|-----------------------------|
| | Use | Try to Harvest | Harvest | Give | Receive | | Total Pounds† | Average HH Pounds | Per Capita Pounds | |
| Beluga whale | 65 | 60 | 40 | 31 | 50 | 50 | 50,209 | 785 | 189 | 26.9 |
| Pink salmon | 88 | 90 | 85 | 52 | 21 | 7,749 | 20,817 | 325 | 78 | 11.2 |
| Caribou | 93 | 67 | 52 | 58 | 79 | 153 | 20,738 | 287 | 72 | 11.0 |
| Coho salmon | 92 | 92 | 92 | 56 | 25 | 2,353 | 13,643 | 213 | 51 | 7.3 |
| Moose | 68 | 53 | 26 | 29 | 58 | 19 | 10,065 | 145 | 36 | 7.1 |
| Dolly Varden | 81 | 81 | 79 | 50 | 42 | 3,728 | 12,302 | 192 | 46 | 6.6 |
| Bearded seal | 52 | 50 | 40 | 42 | 37 | 41 | 11,616 | 182 | 44 | 6.2 |
| Walrus | 25 | 25 | 15 | 13 | 15 | 15 | 11,372 | 178 | 43 | 6.1 |
| Chum salmon | 79 | 79 | 77 | 31 | 25 | 1,217 | 6,350 | 99 | 24 | 3.4 |
| Whitefish | 62 | 60 | 58 | 19 | 17 | 3,669 | 5,393 | 84 | 20 | 2.9 |

Source: ADFG (2023).

Notes: HH = household. Elim data based on 5 study years.

* Estimated numbers included only for resources measured in individual units (e.g., not for resources measured in gallons).

† Estimated pounds include only edible pounds and therefore do not include estimates for resources that are not typically eaten by community residents (e.g., fur-bearers).

Table 18. Average Subsistence Harvest Data by Resource Category, Golovin

| Resource | Percentage of Households | | | | | Numbers* | Estimated Harvest | | | Percentage of Total Harvest |
|----------------------|--------------------------|----------------|---------|------|---------|----------|-------------------|-------------------|-------------------|-----------------------------|
| | Use | Try to Harvest | Harvest | Give | Receive | | Total Pounds† | Average HH Pounds | Per Capita Pounds | |
| All resources | 98 | 95 | 95 | 87 | 98 | nd | 79,647 | 1,730 | 460 | 100.0 |
| Salmon | 98 | 83 | 84 | 59 | 67 | 12,532 | 22,000 | 474 | 127 | 28.0 |
| Non-salmon fish | 93 | 80 | 85 | 68 | 70 | 13,151 | 12,678 | 266 | 73 | 16.9 |
| Large land mammals | 92 | 44 | 41 | 39 | 83 | 2,847 | 11,733 | 261 | 72 | 18.2 |
| Small land mammals | 34 | 20 | 31 | 11 | 16 | 71 | 173 | 4 | 1 | 0.3 |
| Marine mammals | 85 | 36 | 49 | 50 | 68 | 6,203 | 22,295 | 498 | 130 | 26.5 |
| Migratory birds | 87 | 55 | 60 | 37 | 54 | 1,702 | 2,733 | 59 | 16 | 3.4 |
| Upland game birds | 76 | 50 | 60 | 37 | 30 | 595 | 451 | 10 | 3 | 0.5 |
| Bird eggs | 35 | 26 | 26 | 18 | 18 | 434 | 127 | 3 | 1 | 0.2 |
| Marine invertebrates | 87 | 47 | 51 | 31 | 63 | nd | 1,301 | 29 | 8 | 1.5 |
| Vegetation | 94 | 91 | 89 | 61 | 55 | nd | 3,548 | 79 | 21 | 4.3 |

Source: ADFG (2023).

Notes: HH = household. nd = no data. Golovin data based on 5 study years.

* Estimated numbers included only for resources measured in individual units (e.g., not for resources measured in gallons).

† Estimated pounds include only edible pounds and therefore do not include estimates for resources that are not typically eaten by community residents (e.g., fur-bearers).

Table 19. Average Subsistence Harvest Data, Top 10 Species, Golovin

| Resource | Percentage of Households | | | | | Numbers* | Estimated Harvest | | | Percentage of Total Harvest |
|--------------|--------------------------|----------------|---------|------|---------|----------|-------------------|-------------------|-------------------|-----------------------------|
| | Use | Try to Harvest | Harvest | Give | Receive | | Total Pounds† | Average HH Pounds | Per Capita Pounds | |
| Pink salmon | 81 | 65 | 71 | 49 | 26 | 4,317 | 9,538 | 204 | 55 | 12.3 |
| Beluga whale | 56 | 21 | 8 | 11 | 51 | 10 | 9,287 | 208 | 54 | 11.0 |
| Caribou | 78 | 30 | 21 | 21 | 68 | 54 | 7,307 | 161 | 45 | 10.3 |
| Chum salmon | 83 | 65 | 70 | 47 | 41 | 1,507 | 7,366 | 161 | 43 | 9.1 |
| Dolly Varden | 81 | 62 | 68 | 47 | 43 | 1,966 | 6,488 | 132 | 37 | 9.0 |
| Bearded seal | 65 | 24 | 31 | 31 | 39 | 15 | 6,166 | 134 | 36 | 7.7 |
| Moose | 67 | 23 | 24 | 22 | 54 | 7 | 3,740 | 86 | 22 | 7.2 |

| Resource | Percentage of Households | | | | | Numbers* | Estimated Harvest | | | Percentage of Total Harvest |
|--------------|--------------------------|----------------|---------|------|---------|----------|-------------------|-------------------|-------------------|-----------------------------|
| | Use | Try to Harvest | Harvest | Give | Receive | | Total Pounds† | Average HH Pounds | Per Capita Pounds | |
| Spotted seal | 66 | 35 | 40 | 36 | 32 | 56 | 5,510 | 129 | 32 | 5.9 |
| Coho salmon | 83 | 62 | 66 | 39 | 43 | 753 | 3,662 | 76 | 21 | 4.9 |
| Saffron cod | 80 | 70 | 75 | 45 | 18 | 14,619 | 3,070 | 60 | 17 | 4.5 |

Source: ADFG (2023).

Notes: HH = household. Golovin data based on 5 study years.

* Estimated numbers included only for resources measured in individual units (e.g., not for resources measured in gallons).

† Estimated pounds include only edible pounds and therefore do not include estimates for resources that are not typically eaten by community residents (e.g., fur-bearers).

Table 20. Average Subsistence Harvest Data by Resource Category, Hughes

| Resource | Percentage of Households | | | | | Numbers* | Estimated Harvest | | | Percentage of Total Harvest |
|----------------------|--------------------------|----------------|---------|------|---------|----------|-------------------|-------------------|-------------------|-----------------------------|
| | Use | Try to Harvest | Harvest | Give | Receive | | Total Pounds† | Average HH Pounds | Per Capita Pounds | |
| All resources | 48 | 42 | 38 | 31 | 48 | nd | 87,069 | 3,697 | 926 | 100.0 |
| Salmon | 29 | 10 | 10 | 8 | 25 | 15,558 | 62,267 | 2,717 | 660 | 60.8 |
| Non-salmon fish | 50 | 34 | 33 | 17 | 26 | 7,582 | 13,059 | 502 | 181 | 10.7 |
| Large land mammals | 48 | 35 | 23 | 23 | 37 | 5,703 | 15,732 | 624 | 169 | 24.6 |
| Small land mammals | 19 | 15 | 13 | 4 | 6 | 963 | 1,178 | 47 | 13 | 1.8 |
| Marine mammals | 31 | 0 | 0 | 8 | 31 | 0 | 0 | 0 | 0 | 0.0 |
| Migratory birds | 29 | 23 | 21 | 13 | 10 | 629 | 1,304 | 56 | 14 | 1.4 |
| Upland game birds | 23 | 23 | 21 | 10 | 2 | 161 | 104 | 4 | 1 | 0.2 |
| Bird eggs | 0 | 0 | 0 | 0 | 0 | 0 | 0 | 0 | 0 | 0.0 |
| Marine invertebrates | 0 | 0 | 0 | 0 | 0 | nd | 0 | 0 | 0 | 0.0 |
| Vegetation | 23 | 31 | 19 | 10 | 12 | nd | 374 | 15 | 4 | 0.5 |

Source: ADFG (2023).

Notes: HH = household. nd = no data. Hughes data based on 3 study years.

* Estimated numbers included only for resources measured in individual units (e.g., not for resources measured in gallons).

† Estimated pounds include only edible pounds and therefore do not include estimates for resources that are not typically eaten by community residents (e.g., fur-bearers).

Table 21. Average Subsistence Harvest Data, Top 10 Species, Hughes

| Resource | Percentage of Households | | | | | Numbers* | Estimated Harvest | | | Percentage of Total Harvest |
|--------------------|--------------------------|----------------|---------|------|---------|----------|-------------------|-------------------|-------------------|-----------------------------|
| | Use | Try to Harvest | Harvest | Give | Receive | | Total Pounds† | Average HH Pounds | Per Capita Pounds | |
| Chum salmon | 23 | 10 | 10 | 8 | 19 | 15,195 | 56,895 | 2,474 | 603 | 56.9 |
| Moose | 48 | 31 | 57 | 17 | 69 | 26 | 13,083 | 538 | 140 | 17.6 |
| Humpback whitefish | 51 | 29 | 29 | 14 | 27 | 1,959 | 5,877 | 219 | 86 | 5.0 |
| Least cisco | 20 | 20 | 20 | 4 | 2 | 3,662 | 3,662 | 134 | 53 | 4.9 |
| Caribou | 15 | 13 | 6 | 2 | 18 | 10 | 1,360 | 40 | 15 | 4.2 |
| Chinook salmon | 8 | 4 | 38 | 2 | 12 | 301 | 5,372 | 243 | 57 | 3.9 |
| Black bear | 27 | 17 | 40 | 12 | 29 | 16 | 1,288 | 46 | 14 | 2.8 |
| Sheefish | 36 | 24 | 48 | 6 | 18 | 232 | 1,514 | 62 | 18 | 2.3 |
| Broad whitefish | 62 | 39 | 39 | 17 | 25 | 1,234 | 4,302 | 162 | 64 | 2.1 |
| Beaver | 15 | 12 | 41 | 4 | 14 | 91 | 901 | 35 | 10 | 1.6 |

Source: ADFG (2023).

Notes: HH = household. Hughes data based on 3 study years.

* Estimated numbers included only for resources measured in individual units (e.g., not for resources measured in gallons).

† Estimated pounds include only edible pounds and therefore do not include estimates for resources that are not typically eaten by community residents (e.g., fur-bearers).

Table 22. Average Subsistence Harvest Data by Resource Category, Kiana

| Resource | Percentage of Households | | | | | Numbers* | Estimated Harvest | | | Percentage of Total Harvest |
|--------------------|--------------------------|----------------|---------|------|---------|----------|-------------------|-------------------|-------------------|-----------------------------|
| | Use | Try to Harvest | Harvest | Give | Receive | | Total Pounds† | Average HH Pounds | Per Capita Pounds | |
| All resources | 99 | 92 | 92 | 0 | 0 | nd | 133,211 | 1,402 | 347 | 100.0 |
| Salmon | 86 | 66 | 62 | 0 | 0 | 5,546 | 32,523 | 342 | 85 | 24.4 |
| Non-salmon fish | 79 | 68 | 65 | 0 | 0 | 15,962 | 38,268 | 403 | 100 | 28.7 |
| Large land mammals | 91 | 71 | 69 | 39 | 45 | 419 | 62,120 | 634 | 163 | 37.7 |
| Small land mammals | 15 | 16 | 18 | 4 | 1 | 120 | 502 | 5 | 1 | 1.1 |
| Marine mammals | 70 | 10 | 5 | 0 | 0 | 6 | 2,590 | 27 | 7 | 1.9 |
| Migratory birds | 16 | 13 | 38 | 0 | 0 | 795 | 2,006 | 20 | 5 | 1.2 |
| Upland game birds | 2 | 3 | 9 | 0 | 0 | 161 | 151 | 1 | 0 | 0.0 |
| Bird eggs | 0 | 0 | 0 | 0 | 0 | 0 | 0 | 0 | 0 | 0.0 |

| Resource | Percentage of Households | | | | | Estimated Harvest | | | | Percentage of Total Harvest |
|----------------------|--------------------------|----------------|---------|------|---------|-------------------|---------------|-------------------|-------------------|-----------------------------|
| | Use | Try to Harvest | Harvest | Give | Receive | Numbers* | Total Pounds† | Average HH Pounds | Per Capita Pounds | |
| Marine invertebrates | 9 | 4 | 4 | 0 | 0 | nd | 1,346 | 14 | 4 | 1.0 |
| Vegetation | 86 | 73 | 75 | 0 | 0 | nd | 5,027 | 53 | 13 | 3.8 |

Source: ADFG (2023).

Notes: HH = household. nd = no data. Kiana data based on 5 study years.

* Estimated numbers included only for resources measured in individual units (e.g., not for resources measured in gallons).

† Estimated pounds include only edible pounds and therefore do not include estimates for resources that are not typically eaten by community residents (e.g., fur-bearers).

Table 23. Average Subsistence Harvest Data, Top 10 Species, Kiana

| Resource | Percentage of Households | | | | | Estimated Harvest | | | | Percentage of Total Harvest |
|--------------|--------------------------|----------------|---------|------|---------|-------------------|---------------|-------------------|-------------------|-----------------------------|
| | Use | Try to Harvest | Harvest | Give | Receive | Numbers* | Total Pounds† | Average HH Pounds | Per Capita Pounds | |
| Caribou | 89 | 70 | 66 | 35 | 43 | 403 | 54,755 | 559 | 144 | 31.2 |
| Chum salmon | 73 | 61 | 57 | 0 | 0 | 4,604 | 27,629 | 291 | 72 | 20.7 |
| Whitefish | 60 | 44 | 42 | 0 | 0 | 10,834 | 22,189 | 234 | 58 | 16.7 |
| Moose | 29 | 16 | 13 | 6 | 9 | 13 | 7,054 | 72 | 19 | 6.5 |
| Sheefish | 64 | 55 | 53 | 0 | 0 | 1,298 | 7,140 | 75 | 19 | 5.4 |
| Burbot | 30 | 25 | 27 | 0 | 0 | 909 | 3,819 | 40 | 10 | 2.9 |
| Pike | 25 | 21 | 20 | 0 | 0 | 1,043 | 3,444 | 36 | 9 | 2.6 |
| Blueberry | 83 | 70 | 71 | 0 | 0 | 442 | 2,874 | 30 | 8 | 2.2 |
| Coho salmon | 21 | 14 | 16 | 0 | 0 | 510 | 2,656 | 28 | 7 | 2.0 |
| Bearded seal | 16 | 7 | 5 | 0 | 0 | 6 | 2,590 | 27 | 7 | 1.9 |

Source: ADFG (2023).

Notes: HH = household. Kiana data based on 5 study years.

* Estimated numbers included only for resources measured in individual units (e.g., not for resources measured in gallons).

† Estimated pounds include only edible pounds and therefore do not include estimates for resources that are not typically eaten by community residents (e.g., fur-bearers).

Table 24. Average Subsistence Harvest Data by Resource Category, Kivalina

| Resource | Percentage of Households | | | | | Estimated Harvest | | | | Percentage of Total Harvest |
|---------------|--------------------------|----------------|---------|------|---------|-------------------|---------------|-------------------|-------------------|-----------------------------|
| | Use | Try to Harvest | Harvest | Give | Receive | Numbers* | Total Pounds† | Average HH Pounds | Per Capita Pounds | |
| All resources | 33 | 32 | 32 | 30 | 33 | nd | 248,320 | 6,012 | 996 | 100.0 |
| Salmon | 19 | 12 | 12 | 11 | 12 | 738 | 1,882 | 32 | 6 | 0.7 |

| Resource | Percentage of Households | | | | | Estimated Harvest | | | | Percentage of Total Harvest |
|----------------------|--------------------------|----------------|---------|------|---------|-------------------|---------------|-------------------|-------------------|-----------------------------|
| | Use | Try to Harvest | Harvest | Give | Receive | Numbers* | Total Pounds† | Average HH Pounds | Per Capita Pounds | |
| Non-salmon fish | 32 | 30 | 30 | 25 | 29 | 54,882 | 58,452 | 1,295 | 220 | 23.7 |
| Large land mammals | 39 | 30 | 25 | 26 | 32 | 420 | 61,020 | 1,607 | 262 | 27.0 |
| Small land mammals | 13 | 13 | 10 | 7 | 5 | 55 | 17 | 0 | 0 | 0.0 |
| Marine mammals | 31 | 26 | 23 | 24 | 30 | 494 | 114,915 | 2,761 | 458 | 46.6 |
| Migratory birds | 32 | 28 | 38 | 20 | 21 | 760 | 1,708 | 26 | 5 | 0.7 |
| Upland game birds | 13 | 11 | 10 | 8 | 5 | 203 | 153 | 2 | 0 | 0.1 |
| Bird eggs | 21 | 13 | 17 | 11 | 15 | 1,332 | 390 | 7 | 1 | 0.2 |
| Marine invertebrates | 6 | 5 | 5 | 2 | 3 | nd | 55 | 1 | 0 | 0.0 |
| Vegetation | 31 | 26 | 26 | 19 | 20 | nd | 3,098 | 53 | 10 | 1.2 |

Source: ADFG (2023).

Notes: HH = household. nd = no data. Kivalina data based on 8 study years.

* Estimated numbers included only for resources measured in individual units (e.g., not for resources measured in gallons).

† Estimated pounds include only edible pounds and therefore do not include estimates for resources that are not typically eaten by community residents (e.g., fur-bearers).

Table 25. Average Subsistence Harvest Data, Top 10 Species, Kivalina

| Resource | Percentage of Households | | | | | Estimated Harvest | | | | Percentage of Total Harvest |
|---------------|--------------------------|----------------|---------|------|---------|-------------------|---------------|-------------------|-------------------|-----------------------------|
| | Use | Try to Harvest | Harvest | Give | Receive | Numbers* | Total Pounds† | Average HH Pounds | Per Capita Pounds | |
| Dolly Varden | 100 | 87 | 87 | 65 | 65 | 21,149 | 69,793 | 969 | 203 | 26.7 |
| Trout | 93 | 81 | 81 | 67 | 64 | 20,527 | 67,739 | 836 | 158 | 25.9 |
| Caribou | 38 | 30 | 24 | 24 | 30 | 412 | 57,326 | 1,550 | 251 | 25.7 |
| Bearded seal | 29 | 22 | 21 | 19 | 19 | 139 | 51,340 | 1,148 | 192 | 20.7 |
| Char | 0 | 0 | 0 | 0 | 0 | 45,441 | 45,441 | 1,334 | 212 | 19.3 |
| Beluga whale | 29 | 19 | 11 | 16 | 24 | 21 | 25,682 | 572 | 97 | 10.6 |
| Ringed seal | 16 | 13 | 13 | 10 | 8 | 306 | 22,359 | 748 | 115 | 9.2 |
| Bowhead whale | 26 | 19 | 1 | 11 | 25 | 0 | 8,808 | 171 | 31 | 3.4 |
| Walrus | 20 | 13 | 7 | 9 | 17 | 15 | 5,541 | 99 | 19 | 2.2 |

| Resource | Percentage of Households | | | | | Estimated Harvest | | | | Percentage of Total Harvest |
|--------------------|--------------------------|----------------|---------|------|---------|-------------------|---------------|-------------------|-------------------|-----------------------------|
| | Use | Try to Harvest | Harvest | Give | Receive | Numbers* | Total Pounds† | Average HH Pounds | Per Capita Pounds | |
| Humpback whitefish | 53 | 42 | 36 | 29 | 24 | 2,377 | 4,160 | 58 | 12 | 1.6 |

Source: ADFG (2023).

Notes: HH = household. Kivalina data based on 8 study years.

* Estimated numbers included only for resources measured in individual units (e.g., not for resources measured in gallons).

† Estimated pounds include only edible pounds and therefore do not include estimates for resources that are not typically eaten by community residents (e.g., fur-bearers).

Table 26. Average Subsistence Harvest Data by Resource Category, Kobuk

| Resource | Percentage of Households | | | | | Estimated Harvest | | | | Percentage of Total Harvest |
|----------------------|--------------------------|----------------|---------|------|---------|-------------------|---------------|-------------------|-------------------|-----------------------------|
| | Use | Try to Harvest | Harvest | Give | Receive | Numbers* | Total Pounds† | Average HH Pounds | Per Capita Pounds | |
| All resources | 100 | 100 | 100 | 90 | 100 | nd | 50,743 | 1,410 | 309 | 100.0 |
| Salmon | 93 | 67 | 67 | 57 | 80 | 15,142 | 15,142 | 421 | 92 | 29.8 |
| Non-salmon fish | 93 | 80 | 80 | 53 | 70 | 13,850 | 13,850 | 385 | 84 | 27.2 |
| Large land mammals | 93 | 84 | 71 | 62 | 79 | 6,233 | 24,617 | 772 | 173 | 36.1 |
| Small land mammals | 29 | 26 | 25 | 15 | 14 | 237 | 221 | 6 | 1 | 1.3 |
| Marine mammals | 63 | 0 | 0 | 23 | 63 | 0 | 0 | 0 | 0 | 0.0 |
| Migratory birds | 37 | 20 | 48 | 20 | 28 | 1,167 | 1,781 | 61 | 14 | 3.2 |
| Upland game birds | 32 | 25 | 35 | 18 | 17 | 119 | 119 | 4 | 1 | 0.3 |
| Bird eggs | 0 | 0 | 0 | 0 | 0 | 0 | 0 | 0 | 0 | 0.0 |
| Marine invertebrates | 0 | 0 | 0 | 0 | 0 | nd | 0 | 0 | 0 | 0.0 |
| Vegetation | 100 | 87 | 67 | 67 | 80 | nd | 986 | 27 | 6 | 1.9 |

Source: ADFG (2023).

Notes: HH = household. nd = no data. Kobuk data based on 4 study years.

* Estimated numbers included only for resources measured in individual units (e.g., not for resources measured in gallons).

† Estimated pounds include only edible pounds and therefore do not include estimates for resources that are not typically eaten by community residents (e.g., fur-bearers).

Table 27. Average Subsistence Harvest Data, Top 10 Species, Kobuk

| Resource | Percentage of Households | | | | | Numbers* | Estimated Harvest | | | Percentage of Total Harvest |
|---------------------|--------------------------|----------------|---------|------|---------|----------|-------------------|-------------------|-------------------|-----------------------------|
| | Use | Try to Harvest | Harvest | Give | Receive | | Total Pounds† | Average HH Pounds | Per Capita Pounds | |
| Caribou | 89 | 78 | 66 | 57 | 63 | 154 | 20,976 | 655 | 147 | 31.8 |
| Chum salmon | 90 | 67 | 67 | 53 | 73 | 2,637 | 14,988 | 416 | 91 | 29.5 |
| Sheefish | 90 | 73 | 73 | 43 | 53 | 1,062 | 11,833 | 329 | 72 | 23.3 |
| Moose | 48 | 45 | 16 | 16 | 43 | 6 | 2,958 | 95 | 21 | 3.8 |
| Broad whitefish | 23 | 13 | 13 | 7 | 13 | 286 | 914 | 25 | 6 | 1.8 |
| Beaver | 20 | 16 | 15 | 9 | 9 | 28 | 208 | 6 | 1 | 1.2 |
| White-fronted geese | 17 | 15 | 35 | 12 | 10 | 130 | 549 | 19 | 4 | 0.9 |
| Canada geese | 63 | 37 | 37 | 30 | 50 | 112 | 383 | 11 | 2 | 0.7 |
| Low bush cranberry | 67 | 60 | 60 | 33 | 17 | 89 | 355 | 10 | 2 | 0.7 |
| Blueberry | 87 | 67 | 67 | 50 | 37 | 96 | 385 | 11 | 2 | 0.7 |

Source: ADFG (2023).

Notes: HH = household. Kobuk data based on 4 study years.

* Estimated numbers included only for resources measured in individual units (e.g., not for resources measured in gallons).

† Estimated pounds include only edible pounds and therefore do not include estimates for resources that are not typically eaten by community residents (e.g., fur-bearers).

Table 28. Average Subsistence Harvest Data by Resource Category, Kotzebue

| Resource | Percentage of Households | | | | | Numbers* | Estimated Harvest | | | Percentage of Total Harvest |
|--------------------|--------------------------|----------------|---------|------|---------|----------|-------------------|-------------------|-------------------|-----------------------------|
| | Use | Try to Harvest | Harvest | Give | Receive | | Total Pounds† | Average HH Pounds | Per Capita Pounds | |
| All resources | 99 | 88 | 87 | 79 | 96 | nd | 1,278,772 | 1,601 | 398 | 100.0 |
| Salmon | 88 | 50 | 48 | 39 | 60 | 71,734 | 202,590 | 254 | 65 | 17.9 |
| Non-salmon fish | 92 | 74 | 73 | 59 | 76 | 304,979 | 315,055 | 394 | 96 | 22.9 |
| Large land mammals | 89 | 52 | 45 | 51 | 73 | 46,373 | 344,248 | 426 | 109 | 31.5 |
| Small land mammals | 19 | 11 | 10 | 5 | 11 | 978 | 1,337 | 2 | 0 | 0.2 |
| Marine mammals | 73 | 26 | 22 | 36 | 70 | 222,561 | 319,855 | 402 | 99 | 23.0 |
| Migratory birds | 36 | 23 | 37 | 15 | 17 | 7,507 | 13,234 | 17 | 4 | 1.1 |
| Upland game birds | 28 | 23 | 31 | 13 | 10 | 4,390 | 3,559 | 5 | 1 | 0.2 |
| Bird eggs | 19 | 10 | 15 | 7 | 10 | 5,097 | 1,447 | 2 | 0 | 0.2 |

| Resource | Percentage of Households | | | | | Estimated Harvest | | | | Percentage of Total Harvest |
|----------------------|--------------------------|----------------|---------|------|---------|-------------------|---------------|-------------------|-------------------|-----------------------------|
| | Use | Try to Harvest | Harvest | Give | Receive | Numbers* | Total Pounds† | Average HH Pounds | Per Capita Pounds | |
| Marine invertebrates | 28 | 5 | 5 | 6 | 24 | nd | 3,841 | 5 | 1 | 0.6 |
| Vegetation | 88 | 72 | 72 | 39 | 50 | nd | 31,931 | 40 | 10 | 2.4 |

Source: ADFG (2023).

Notes: HH = household. nd = no data. Kotzebue data based on 6 study years.

* Estimated numbers included only for resources measured in individual units (e.g., not for resources measured in gallons).

† Estimated pounds include only edible pounds and therefore do not include estimates for resources that are not typically eaten by community residents (e.g., fur-bearers).

Table 29. Average Subsistence Harvest Data, Top 10 Species, Kotzebue

| Resource | Percentage of Households | | | | | Estimated Harvest | | | | Percentage of Total Harvest |
|--------------|--------------------------|----------------|---------|------|---------|-------------------|---------------|-------------------|-------------------|-----------------------------|
| | Use | Try to Harvest | Harvest | Give | Receive | Numbers* | Total Pounds† | Average HH Pounds | Per Capita Pounds | |
| Caribou | 86 | 49 | 42 | 47 | 64 | 2,094 | 284,711 | 353 | 90 | 25.7 |
| Chum salmon | 84 | 47 | 45 | 41 | 60 | 32,714 | 199,009 | 244 | 59 | 17.0 |
| Sheefish | 82 | 54 | 52 | 42 | 52 | 39,545 | 217,497 | 271 | 66 | 15.9 |
| Bearded seal | 55 | 23 | 19 | 25 | 40 | 22,179 | 218,447 | 274 | 67 | 15.6 |
| Moose | 47 | 23 | 12 | 16 | 38 | 105 | 56,591 | 70 | 18 | 5.4 |
| Trout | 59 | 38 | 33 | 16 | 29 | 7,503 | 24,759 | 32 | 9 | 2.3 |
| Ringed seal | 18 | 10 | 9 | 8 | 9 | 475 | 34,730 | 44 | 11 | 2.3 |
| Berries | 87 | 70 | 70 | 34 | 47 | 13,902 | 37,729 | 47 | 11 | 2.2 |
| Spotted seal | 10 | 6 | 6 | 5 | 5 | 198 | 19,437 | 24 | 6 | 1.8 |
| Whitefish | 55 | 21 | 21 | 9 | 39 | 9,594 | 16,789 | 22 | 6 | 1.6 |

Source: ADFG (2023).

Notes: HH = household. Kotzebue data based on 6 study years.

* Estimated numbers included only for resources measured in individual units (e.g., not for resources measured in gallons).

† Estimated pounds include only edible pounds and therefore do not include estimates for resources that are not typically eaten by community residents (e.g., fur-bearers).

Table 30. Average Subsistence Harvest Data by Resource Category, Koyuk

| Resource | Percentage of Households | | | | | Estimated Harvest | | | | Percentage of Total Harvest |
|---------------|--------------------------|----------------|---------|------|---------|-------------------|---------------|-------------------|-------------------|-----------------------------|
| | Use | Try to Harvest | Harvest | Give | Receive | Numbers* | Total Pounds† | Average HH Pounds | Per Capita Pounds | |
| All resources | 100 | 99 | 97 | 84 | 96 | nd | 142,933 | 1,643 | 404 | 100.0 |
| Salmon | 99 | 86 | 70 | 54 | 77 | 34,773 | 34,773 | 400 | 98 | 24.3 |

| Resource | Percentage of Households | | | | | Estimated Harvest | | | | Percentage of Total Harvest |
|----------------------|--------------------------|----------------|---------|------|---------|-------------------|---------------|-------------------|-------------------|-----------------------------|
| | Use | Try to Harvest | Harvest | Give | Receive | Numbers* | Total Pounds† | Average HH Pounds | Per Capita Pounds | |
| Non-salmon fish | 81 | 70 | 61 | 39 | 49 | 7,362 | 7,362 | 85 | 21 | 5.2 |
| Large land mammals | 97 | 75 | 61 | 61 | 80 | 15,413 | 54,854 | 658 | 165 | 53.1 |
| Small land mammals | 9 | 12 | 9 | 1 | 1 | 19 | 27 | 0 | 0 | 0.0 |
| Marine mammals | 84 | 76 | 24 | 36 | 69 | 17,041 | 17,041 | 196 | 48 | 11.9 |
| Migratory birds | 32 | 29 | 63 | 18 | 20 | 1,455 | 3,045 | 41 | 10 | 1.2 |
| Upland game birds | 7 | 7 | 20 | 5 | 4 | 166 | 163 | 2 | 1 | 0.1 |
| Bird eggs | 19 | 19 | 43 | 14 | 9 | 703 | 271 | 4 | 1 | 0.1 |
| Marine invertebrates | 0 | 0 | 0 | 0 | 0 | nd | 0 | 0 | 0 | 0.0 |
| Vegetation | 96 | 92 | 88 | 42 | 32 | nd | 5,802 | 67 | 16 | 4.1 |

Source: ADFG (2023).

Notes: HH = household. nd = no data. Koyuk data based on 6 study years.

* Estimated numbers included only for resources measured in individual units (e.g., not for resources measured in gallons).

† Estimated pounds include only edible pounds and therefore do not include estimates for resources that are not typically eaten by community residents (e.g., fur-bearers).

Table 31. Average Subsistence Harvest Data, Top 10 Species, Koyuk

| Resource | Percentage of Households | | | | | Estimated Harvest | | | | Percentage of Total Harvest |
|----------------|--------------------------|----------------|---------|------|---------|-------------------|---------------|-------------------|-------------------|-----------------------------|
| | Use | Try to Harvest | Harvest | Give | Receive | Numbers* | Total Pounds† | Average HH Pounds | Per Capita Pounds | |
| Caribou | 95 | 69 | 59 | 55 | 65 | 292 | 39,742 | 477 | 119 | 42.5 |
| Chum salmon | 50 | 50 | 50 | 38 | 34 | 2,932 | 15,297 | 176 | 43 | 10.7 |
| Moose | 85 | 65 | 31 | 30 | 69 | 28 | 15,094 | 180 | 46 | 10.6 |
| Pink salmon | 49 | 47 | 47 | 34 | 34 | 3,499 | 9,399 | 108 | 27 | 6.6 |
| Spotted seal | 26 | 27 | 26 | 22 | 16 | 73 | 7,143 | 82 | 20 | 5.0 |
| Chinook salmon | 43 | 41 | 39 | 30 | 30 | 569 | 6,813 | 78 | 19 | 4.8 |
| Bearded seal | 68 | 59 | 16 | 24 | 59 | 22 | 6,389 | 73 | 18 | 4.5 |
| Beluga whale | 5 | 5 | 4 | 4 | 3 | 4 | 3,509 | 40 | 10 | 2.5 |
| Dolly Varden | 41 | 41 | 41 | 26 | 23 | 750 | 2,475 | 28 | 7 | 1.7 |
| Salmonberry | 84 | 84 | 84 | 38 | 24 | 594 | 2,377 | 27 | 7 | 1.7 |

Source: ADFG (2023).

Notes: HH = household. Koyuk data based on 6 study years.

* Estimated numbers included only for resources measured in individual units (e.g., not for resources measured in gallons).

† Estimated pounds include only edible pounds and therefore do not include estimates for resources that are not typically eaten by community residents (e.g., fur-bearers).

Table 32. Average Subsistence Harvest Data by Resource Category, Noatak

| Resource | Percentage of Households | | | | | Estimated Harvest | | | | Percentage of Total Harvest |
|----------------------|--------------------------|----------------|---------|------|---------|-------------------|---------------|-------------------|-------------------|-----------------------------|
| | Use | Try to Harvest | Harvest | Give | Receive | Numbers* | Total Pounds† | Average HH Pounds | Per Capita Pounds | |
| All resources | 96 | 95 | 95 | 91 | 92 | nd | 183,182 | 1,845 | 412 | 100.0 |
| Salmon | 82 | 70 | 69 | 59 | 57 | 6,122 | 36,125 | 383 | 85 | 20.0 |
| Non-salmon fish | 90 | 83 | 80 | 79 | 78 | 20,674 | 36,197 | 344 | 77 | 19.5 |
| Large land mammals | 93 | 71 | 61 | 61 | 74 | 437 | 61,872 | 607 | 137 | 41.9 |
| Small land mammals | 9 | 9 | 8 | 5 | 4 | 34 | 49 | 0 | 0 | 0.1 |
| Marine mammals | 74 | 24 | 20 | 53 | 72 | 60 | 26,715 | 256 | 57 | 14.4 |
| Migratory birds | 36 | 29 | 44 | 19 | 19 | 753 | 2,050 | 20 | 5 | 1.2 |
| Upland game birds | 17 | 14 | 18 | 8 | 11 | 270 | 265 | 3 | 1 | 0.1 |
| Bird eggs | 12 | 12 | 20 | 7 | 6 | 530 | 136 | 1 | 0 | 0.1 |
| Marine invertebrates | 4 | 1 | 1 | 2 | 3 | nd | 35 | 0 | 0 | 0.0 |
| Vegetation | 90 | 85 | 84 | 60 | 64 | nd | 5,336 | 48 | 11 | 2.8 |

Source: ADFG (2023).

Notes: HH = household. nd = no data. Noatak data based on 7 study years.

* Estimated numbers included only for resources measured in individual units (e.g., not for resources measured in gallons).

† Estimated pounds include only edible pounds and therefore do not include estimates for resources that are not typically eaten by community residents (e.g., fur-bearers).

Table 33. Average Subsistence Harvest Data, Top 10 Species, Noatak

| Resource | Percentage of Households | | | | | Estimated Harvest | | | | Percentage of Total Harvest |
|--------------|--------------------------|----------------|---------|------|---------|-------------------|---------------|-------------------|-------------------|-----------------------------|
| | Use | Try to Harvest | Harvest | Give | Receive | Numbers* | Total Pounds† | Average HH Pounds | Per Capita Pounds | |
| Caribou | 88 | 66 | 61 | 55 | 66 | 425 | 57,847 | 571 | 129 | 39.6 |
| Chum salmon | 80 | 69 | 68 | 58 | 55 | 5,683 | 33,957 | 361 | 80 | 18.8 |
| Trout | 91 | 83 | 78 | 72 | 78 | 10,234 | 32,180 | 270 | 61 | 16.8 |
| Bearded seal | 63 | 22 | 19 | 40 | 56 | 48 | 19,566 | 189 | 42 | 10.6 |
| Dolly Varden | 87 | 81 | 79 | 75 | 38 | 4,629 | 15,276 | 182 | 40 | 8.7 |
| Whitefish | 61 | 39 | 38 | 37 | 54 | 6,778 | 14,234 | 120 | 27 | 7.4 |

| Resource | Percentage of Households | | | | | Estimated Harvest | | | | Percentage of Total Harvest |
|--------------------|--------------------------|----------------|---------|------|---------|-------------------|---------------|-------------------|-------------------|-----------------------------|
| | Use | Try to Harvest | Harvest | Give | Receive | Numbers* | Total Pounds† | Average HH Pounds | Per Capita Pounds | |
| Beluga whale | 49 | 8 | 5 | 37 | 48 | 6 | 5,309 | 50 | 11 | 2.8 |
| Blueberry | 99 | 88 | 88 | 81 | 72 | 657 | 4,268 | 36 | 8 | 2.2 |
| Humpback whitefish | 22 | 18 | 16 | 16 | 10 | 1,684 | 3,537 | 42 | 9 | 2.0 |
| Moose | 25 | 10 | 5 | 10 | 23 | 6 | 3,484 | 31 | 7 | 1.9 |

Source: ADFG (2023).

Notes: HH = household. Noatak data based on 7 study years.

* Estimated numbers included only for resources measured in individual units (e.g., not for resources measured in gallons).

† Estimated pounds include only edible pounds and therefore do not include estimates for resources that are not typically eaten by community residents (e.g., fur-bearers).

Table 34. Average Subsistence Harvest Data by Resource Category, Nome

| Resource | Percentage of Households | | | | | Estimated Harvest | | | | Percentage of Total Harvest |
|----------------------|--------------------------|----------------|---------|------|---------|-------------------|---------------|-------------------|-------------------|-----------------------------|
| | Use | Try to Harvest | Harvest | Give | Receive | Numbers* | Total Pounds† | Average HH Pounds | Per Capita Pounds | |
| All resources | nd | nd | nd | nd | nd | nd | nd | nd | nd | nd |
| Salmon | nd | nd | nd | nd | nd | nd | nd | nd | nd | nd |
| Non-salmon fish | nd | nd | nd | nd | nd | nd | nd | nd | nd | nd |
| Large land mammals | nd | nd | nd | nd | nd | nd | nd | nd | nd | nd |
| Small land mammals | nd | nd | nd | nd | nd | nd | nd | nd | nd | nd |
| Marine mammals | nd | nd | nd | nd | nd | nd | nd | nd | nd | nd |
| Migratory birds | 0 | 0 | 31 | 0 | 0 | 6,003 | 11,595 | 10 | 3 | nd |
| Upland game birds | 0 | 0 | 22 | 0 | 0 | 4,164 | 4,150 | 4 | 1 | nd |
| Bird eggs | 0 | 0 | 12 | 0 | 0 | 9,017 | 2,269 | 2 | 1 | nd |
| Marine invertebrates | nd | nd | nd | nd | nd | nd | nd | nd | nd | nd |
| Vegetation | nd | nd | nd | nd | nd | nd | nd | nd | nd | nd |

Source: ADFG (2023).

Notes: HH = household. nd = no data. Nome data based on 1 study year.

* Estimated numbers included only for resources measured in individual units (e.g., not for resources measured in gallons).

† Estimated pounds include only edible pounds and therefore do not include estimates for resources that are not typically eaten by community residents (e.g., fur-bearers).

Table 35. Average Subsistence Harvest Data by Resource Category, Noorvik

| Resource | Percentage of Households | | | | | Estimated Harvest | | | | Percentage of Total Harvest |
|----------------------|--------------------------|----------------|---------|------|---------|-------------------|---------------|-------------------|-------------------|-----------------------------|
| | Use | Try to Harvest | Harvest | Give | Receive | Numbers* | Total Pounds† | Average HH Pounds | Per Capita Pounds | |
| All resources | 100 | 94 | 93 | 75 | 96 | nd | 353,142 | 2,616 | 603 | 100.0 |
| Salmon | 90 | 40 | 40 | 37 | 60 | 60,326 | 60,326 | 447 | 103 | 17.0 |
| Non-salmon fish | 99 | 69 | 66 | 51 | 84 | 135,861 | 135,861 | 1,006 | 232 | 38.4 |
| Large land mammals | 96 | 68 | 64 | 50 | 78 | 33,042 | 116,961 | 816 | 186 | 36.8 |
| Small land mammals | 19 | 16 | 13 | 8 | 8 | 1,058 | 933 | 7 | 2 | 1.0 |
| Marine mammals | 71 | 11 | 10 | 20 | 67 | 9,336 | 9,336 | 69 | 16 | 2.6 |
| Migratory birds | 42 | 27 | 65 | 17 | 27 | 5,615 | 8,178 | 64 | 14 | 2.0 |
| Upland game birds | 19 | 14 | 26 | 7 | 6 | 784 | 781 | 6 | 1 | 0.1 |
| Bird eggs | 10 | 10 | 11 | 3 | 2 | 391 | 252 | 2 | 0 | 0.1 |
| Marine invertebrates | 7 | 1 | 1 | 0 | 7 | nd | 10 | 0 | 0 | 0.0 |
| Vegetation | 90 | 86 | 86 | 40 | 54 | nd | 5,837 | 43 | 10 | 1.6 |

Source: ADFG (2023).

Notes: HH = household. nd = no data. Noorvik data based on 5 study years.

* Estimated numbers included only for resources measured in individual units (e.g., not for resources measured in gallons).

† Estimated pounds include only edible pounds and therefore do not include estimates for resources that are not typically eaten by community residents (e.g., fur-bearers).

Table 36. Average Subsistence Harvest Data, Top 10 Species, Noorvik

| Resource | Percentage of Households | | | | | Estimated Harvest | | | | Percentage of Total Harvest |
|--------------------|--------------------------|----------------|---------|------|---------|-------------------|---------------|-------------------|-------------------|-----------------------------|
| | Use | Try to Harvest | Harvest | Give | Receive | Numbers* | Total Pounds† | Average HH Pounds | Per Capita Pounds | |
| Caribou | 95 | 65 | 60 | 46 | 65 | 714 | 97,106 | 677 | 154 | 32.7 |
| Sheefish | 78 | 49 | 47 | 31 | 52 | 6,032 | 67,197 | 498 | 115 | 19.0 |
| Chum salmon | 86 | 39 | 39 | 36 | 54 | 9,584 | 57,506 | 426 | 98 | 16.2 |
| Broad whitefish | 81 | 47 | 47 | 35 | 53 | 10,087 | 32,279 | 239 | 55 | 9.1 |
| Northern pike | 67 | 43 | 43 | 24 | 34 | 5,134 | 16,941 | 125 | 29 | 4.7 |
| Humpback whitefish | 58 | 34 | 34 | 25 | 29 | 6,406 | 13,453 | 100 | 23 | 3.8 |
| Moose | 56 | 31 | 21 | 20 | 43 | 35 | 19,006 | 133 | 31 | 3.7 |
| Bearded seal | 36 | 7 | 7 | 11 | 30 | 18 | 7,514 | 56 | 13 | 2.1 |

| Resource | Percentage of Households | | | | | Estimated Harvest | | | | Percentage of Total Harvest |
|-------------|--------------------------|----------------|---------|------|---------|-------------------|---------------|-------------------|-------------------|-----------------------------|
| | Use | Try to Harvest | Harvest | Give | Receive | Numbers* | Total Pounds† | Average HH Pounds | Per Capita Pounds | |
| Burbot | 67 | 45 | 42 | 19 | 37 | 876 | 3,681 | 27 | 6 | 1.0 |
| Salmonberry | 78 | 64 | 64 | 17 | 36 | 576 | 2,303 | 17 | 4 | 0.6 |

Source: ADFG (2023).

Notes: HH = household. Noorvik data based on 5 study years.

* Estimated numbers included only for resources measured in individual units (e.g., not for resources measured in gallons).

† Estimated pounds include only edible pounds and therefore do not include estimates for resources that are not typically eaten by community residents (e.g., fur-bearers).

Table 37. Average Subsistence Harvest Data by Resource Category, Point Hope

| Resource | Percentage of Households | | | | | Estimated Harvest | | | | Percentage of Total Harvest |
|----------------------|--------------------------|----------------|---------|------|---------|-------------------|---------------|-------------------|-------------------|-----------------------------|
| | Use | Try to Harvest | Harvest | Give | Receive | Numbers* | Total Pounds† | Average HH Pounds | Per Capita Pounds | |
| All resources | 50 | 46 | 45 | 45 | 50 | nd | 269,987 | 1,610 | 371 | 100.0 |
| Salmon | 46 | 30 | 30 | 26 | 32 | 30,499 | 30,499 | 185 | 42 | 12.0 |
| Non-salmon fish | 46 | 31 | 31 | 32 | 38 | 22,625 | 22,625 | 133 | 31 | 8.0 |
| Large land mammals | 46 | 27 | 15 | 26 | 40 | 44,459 | 44,459 | 276 | 62 | 19.1 |
| Small land mammals | 7 | 8 | 4 | 3 | 3 | 22 | 22 | 0 | 0 | 0.0 |
| Marine mammals | 49 | 33 | 21 | 38 | 49 | 164,587 | 164,587 | 970 | 225 | 58.2 |
| Migratory birds | 30 | 22 | 18 | 21 | 16 | 3,979 | 3,979 | 23 | 5 | 1.3 |
| Upland game birds | 23 | 19 | 15 | 14 | 11 | 161 | 161 | 1 | 0 | 0.0 |
| Bird eggs | 41 | 20 | 19 | 24 | 32 | 1,508 | 1,508 | 9 | 2 | 0.5 |
| Marine invertebrates | 8 | 4 | 4 | 4 | 4 | nd | 72 | 0 | 0 | 0.0 |
| Vegetation | 45 | 37 | 37 | 28 | 30 | nd | 2,172 | 13 | 3 | 0.7 |

Source: ADFG (2023).

Notes: HH = household. nd = no data. Point Hope data based on 2 study years.

* Estimated numbers included only for resources measured in individual units (e.g., not for resources measured in gallons).

† Estimated pounds include only edible pounds and therefore do not include estimates for resources that are not typically eaten by community residents (e.g., fur-bearers).

Table 38. Average Subsistence Harvest Data, Top 10 Species, Point Hope

| Resource | Percentage of Households | | | | | Numbers* | Estimated Harvest | | | Percentage of Total Harvest |
|----------------|--------------------------|----------------|---------|------|---------|----------|-------------------|-------------------|-------------------|-----------------------------|
| | Use | Try to Harvest | Harvest | Give | Receive | | Total Pounds† | Average HH Pounds | Per Capita Pounds | |
| Bowhead whale | 49 | 31 | 11 | 33 | 49 | 6 | 60,413 | 343 | 82 | 18.2 |
| Ringed seal | 30 | 20 | 14 | 21 | 22 | 674 | 38,434 | 241 | 53 | 17.2 |
| Caribou | 46 | 27 | 15 | 26 | 40 | 270 | 36,697 | 226 | 51 | 15.4 |
| Bearded seal | 37 | 20 | 13 | 22 | 30 | 26,137 | 29,173 | 168 | 40 | 9.3 |
| Beluga whale | 44 | 28 | 0 | 30 | 40 | 24 | 24,278 | 143 | 33 | 8.5 |
| Unknown salmon | 4 | 2 | 2 | 1 | 3 | 3,150 | 13,648 | 87 | 19 | 6.5 |
| Unknown trout | 0 | 0 | 0 | 0 | 0 | 7,116 | 9,963 | 64 | 14 | 4.8 |
| Dolly Varden | 66 | 42 | 42 | 40 | 42 | 4,515 | 14,900 | 85 | 20 | 4.5 |
| Polar bear | 12 | 5 | 1 | 4 | 11 | 19 | 7,199 | 45 | 10 | 3.3 |
| Moose | 3 | 1 | 0 | 1 | 3 | 12 | 6,322 | 41 | 9 | 3.0 |

Source: ADFG (2023).

Notes: HH = household. Point Hope data based on 2 study years.

* Estimated numbers included only for resources measured in individual units (e.g., not for resources measured in gallons).

† Estimated pounds include only edible pounds and therefore do not include estimates for resources that are not typically eaten by community residents (e.g., fur-bearers).

Table 39. Average Subsistence Harvest Data by Resource Category, Point Lay

| Resource | Percentage of Households | | | | | Numbers* | Estimated Harvest | | | Percentage of Total Harvest |
|--------------------|--------------------------|----------------|---------|------|---------|----------|-------------------|-------------------|-------------------|-----------------------------|
| | Use | Try to Harvest | Harvest | Give | Receive | | Total Pounds† | Average HH Pounds | Per Capita Pounds | |
| All resources | 48 | 42 | 41 | 44 | 48 | nd | 113,314 | 2,129 | 604 | 100.0 |
| Salmon | 29 | 17 | 14 | 13 | 23 | 3,091 | 3,161 | 49 | 14 | 2.4 |
| Non-salmon fish | 43 | 27 | 25 | 23 | 34 | 8,354 | 8,329 | 134 | 38 | 8.2 |
| Large land mammals | 47 | 34 | 33 | 36 | 40 | 25,308 | 30,594 | 517 | 156 | 26.5 |
| Small land mammals | 13 | 18 | 10 | 6 | 6 | 87 | 43 | 1 | 0 | 0.0 |
| Marine mammals | 47 | 37 | 32 | 40 | 46 | 66,172 | 66,172 | 1,339 | 368 | 58.7 |
| Migratory birds | 38 | 34 | 32 | 27 | 22 | 2,824 | 3,688 | 67 | 21 | 3.1 |
| Upland game birds | 24 | 22 | 21 | 14 | 8 | 641 | 594 | 9 | 3 | 0.4 |

| Resource | Percentage of Households | | | | | Estimated Harvest | | | | Percentage of Total Harvest |
|----------------------|--------------------------|----------------|---------|------|---------|-------------------|---------------|-------------------|-------------------|-----------------------------|
| | Use | Try to Harvest | Harvest | Give | Receive | Numbers* | Total Pounds† | Average HH Pounds | Per Capita Pounds | |
| Bird eggs | 30 | 24 | 24 | 17 | 12 | 424 | 171 | 3 | 1 | 0.1 |
| Marine invertebrates | 5 | 0 | 0 | 0 | 5 | nd | 0 | 0 | 0 | 0.0 |
| Vegetation | 38 | 32 | 32 | 19 | 23 | nd | 455 | 7 | 2 | 0.3 |

Source: ADFG (2023).

Notes: HH = household. nd = no data. Point Lay data based on 4 study years.

* Estimated numbers included only for resources measured in individual units (e.g., not for resources measured in gallons).

† Estimated pounds include only edible pounds and therefore do not include estimates for resources that are not typically eaten by community residents (e.g., fur-bearers).

Table 40. Average Subsistence Harvest Data, Top 10 Species, Point Lay

| Resource | Percentage of Households | | | | | Estimated Harvest | | | | Percentage of Total Harvest |
|---------------------|--------------------------|----------------|---------|------|---------|-------------------|---------------|-------------------|-------------------|-----------------------------|
| | Use | Try to Harvest | Harvest | Give | Receive | Numbers* | Total Pounds† | Average HH Pounds | Per Capita Pounds | |
| Beluga whale | 46 | 32 | 26 | 35 | 31 | 16,252 | 35,535 | 717 | 225 | 33.9 |
| Caribou | 47 | 34 | 33 | 34 | 37 | 222 | 29,501 | 494 | 149 | 25.5 |
| Bowhead whale | 87 | 30 | 12 | 40 | 84 | 1 | 22,149 | 515 | 85 | 14.3 |
| Rainbow smelt | 0 | 0 | 0 | 0 | 0 | 1,831 | 10,985 | 171 | 47 | 11.6 |
| Bearded seal | 34 | 26 | 16 | 21 | 27 | 33 | 9,065 | 179 | 42 | 7.8 |
| Walrus | 19 | 12 | 7 | 8 | 14 | 9 | 6,941 | 120 | 37 | 6.6 |
| White-fronted geese | 19 | 17 | 15 | 13 | 10 | 522 | 1,908 | 30 | 8 | 1.6 |
| Ringed seal | 19 | 16 | 12 | 11 | 13 | 33 | 1,729 | 31 | 9 | 1.5 |
| Spotted seal | 11 | 12 | 8 | 9 | 5 | 22 | 1,373 | 26 | 9 | 1.3 |
| Grayling | 32 | 19 | 19 | 16 | 22 | 1,502 | 1,352 | 24 | 7 | 1.2 |

Source: ADFG (2023).

Notes: HH = household. Point Lay data based on 4 study years.

* Estimated numbers included only for resources measured in individual units (e.g., not for resources measured in gallons).

† Estimated pounds include only edible pounds and therefore do not include estimates for resources that are not typically eaten by community residents (e.g., fur-bearers).

Table 41. Average Subsistence Harvest Data by Resource Category, Selawik

| Resource | Percentage of Households | | | | | Numbers* | Estimated Harvest | | | Percentage of Total Harvest |
|----------------------|--------------------------|----------------|---------|------|---------|----------|-------------------|-------------------|-------------------|-----------------------------|
| | Use | Try to Harvest | Harvest | Give | Receive | | Total Pounds† | Average HH Pounds | Per Capita Pounds | |
| All resources | 99 | 91 | 91 | 89 | 97 | nd | 456,493 | 2,701 | 533 | 100.0 |
| Salmon | 63 | 18 | 14 | 29 | 63 | 6,478 | 6,478 | 38 | 8 | 1.4 |
| Non-salmon fish | 44 | 69 | 67 | 34 | 36 | 176,422 | 212,829 | 1,261 | 256 | 67.9 |
| Large land mammals | 65 | 68 | 62 | 46 | 58 | 38,968 | 158,979 | 977 | 210 | 25.0 |
| Small land mammals | 17 | 13 | 18 | 9 | 6 | 496 | 1,202 | 7 | 1 | 0.2 |
| Marine mammals | 75 | 10 | 3 | 30 | 75 | 3,510 | 3,510 | 21 | 4 | 0.7 |
| Migratory birds | 21 | 15 | 51 | 14 | 14 | 5,559 | 7,250 | 46 | 10 | 2.7 |
| Upland game birds | 12 | 10 | 28 | 8 | 6 | 917 | 917 | 6 | 1 | 0.3 |
| Bird eggs | 5 | 4 | 5 | 2 | 2 | 46 | 28 | 0 | 0 | 0.0 |
| Marine invertebrates | 7 | 2 | 2 | 0 | 7 | nd | 3 | 0 | 0 | 0.0 |
| Vegetation | 95 | 80 | 80 | 58 | 53 | nd | 6,397 | 38 | 7 | 1.4 |

Source: ADFG (2023).

Notes: HH = household. nd = no data. Selawik data based on 5 study years.

* Estimated numbers included only for resources measured in individual units (e.g., not for resources measured in gallons).

† Estimated pounds include only edible pounds and therefore do not include estimates for resources that are not typically eaten by community residents (e.g., fur-bearers).

Table 42. Average Subsistence Harvest Data, Top 10 Species, Selawik

| Resource | Percentage of Households | | | | | Numbers* | Estimated Harvest | | | Percentage of Total Harvest |
|--------------------|--------------------------|----------------|---------|------|---------|----------|-------------------|-------------------|-------------------|-----------------------------|
| | Use | Try to Harvest | Harvest | Give | Receive | | Total Pounds† | Average HH Pounds | Per Capita Pounds | |
| Broad whitefish | 81 | 57 | 55 | 47 | 55 | 47,394 | 151,722 | 898 | 177 | 33.2 |
| Caribou | 65 | 65 | 59 | 45 | 55 | 969 | 131,801 | 810 | 174 | 20.3 |
| Sheefish | 38 | 32 | 55 | 23 | 23 | 5,660 | 52,430 | 311 | 64 | 15.1 |
| Northern pike | 71 | 56 | 47 | 40 | 38 | 15,956 | 52,653 | 312 | 61 | 11.5 |
| Humpback whitefish | 51 | 29 | 26 | 25 | 34 | 12,647 | 23,705 | 140 | 28 | 5.1 |
| Moose | 43 | 36 | 25 | 24 | 35 | 50 | 26,775 | 164 | 35 | 4.6 |
| Chum salmon | 43 | 14 | 11 | 21 | 41 | 879 | 5,273 | 31 | 6 | 1.1 |
| Burbot | 51 | 40 | 32 | 29 | 25 | 1,081 | 4,541 | 27 | 5 | 0.9 |
| Least cisco | 29 | 23 | 21 | 19 | 16 | 6,230 | 3,993 | 24 | 5 | 0.8 |

| Resource | Percentage of Households | | | | | Numbers* | Estimated Harvest | | | Percentage of Total Harvest |
|---|--------------------------|----------------|---------|------|---------|----------|-------------------|-------------------|-------------------|-----------------------------|
| | Use | Try to Harvest | Harvest | Give | Receive | | Total Pounds† | Average HH Pounds | Per Capita Pounds | |
| Lesser Canada geese (taverner/parvipes) | 26 | 17 | 20 | 12 | 17 | 509 | 2,024 | 13 | 3 | 0.7 |

Source: ADFG (2023).

Notes: HH = household. Selawik data based on 5 study years.

* Estimated numbers included only for resources measured in individual units (e.g., not for resources measured in gallons).

† Estimated pounds include only edible pounds and therefore do not include estimates for resources that are not typically eaten by community residents (e.g., fur-bearers).

Table 43. Average Subsistence Harvest Data by Resource Category, Shaktoolik

| Resource | Percentage of Households | | | | | Numbers* | Estimated Harvest | | | Percentage of Total Harvest |
|----------------------|--------------------------|----------------|---------|------|---------|----------|-------------------|-------------------|-------------------|-----------------------------|
| | Use | Try to Harvest | Harvest | Give | Receive | | Total Pounds† | Average HH Pounds | Per Capita Pounds | |
| All resources | nd | nd | nd | nd | nd | nd | nd | nd | nd | nd |
| Salmon | nd | nd | nd | nd | nd | nd | nd | nd | nd | nd |
| Non-salmon fish | nd | nd | nd | nd | nd | nd | nd | nd | nd | nd |
| Large land mammals | 87 | 63 | 55 | 48 | 76 | 170 | 28,316 | 484 | 124 | nd |
| Small land mammals | 10 | 12 | 17 | 1 | 2 | 28 | 29 | 0 | 0 | nd |
| Marine mammals | nd | nd | nd | nd | nd | nd | nd | nd | nd | nd |
| Migratory birds | 0 | 0 | 76 | 0 | 0 | 788 | 3,074 | 63 | 14 | nd |
| Upland game birds | 0 | 0 | 26 | 0 | 0 | 228 | 228 | 5 | 1 | nd |
| Bird eggs | 72 | 59 | 54 | 26 | 39 | 1,319 | 390 | 8 | 2 | nd |
| Marine invertebrates | nd | nd | nd | nd | nd | nd | nd | nd | nd | nd |
| Vegetation | nd | nd | nd | nd | nd | nd | nd | nd | nd | nd |

Source: ADFG (2023).

Notes: HH = household. nd = no data. Shaktoolik data based on 5 study years.

* Estimated numbers included only for resources measured in individual units (e.g., not for resources measured in gallons).

† Estimated pounds include only edible pounds and therefore do not include estimates for resources that are not typically eaten by community residents (e.g., fur-bearers).

Table 44. Average Subsistence Harvest Data by Resource Category, Shishmaref

| Resource | Percentage of Households | | | | | Numbers* | Estimated Harvest | | | Percentage of Total Harvest |
|----------------------|--------------------------|----------------|---------|------|---------|----------|-------------------|-------------------|-------------------|-----------------------------|
| | Use | Try to Harvest | Harvest | Give | Receive | | Total Pounds† | Average HH Pounds | Per Capita Pounds | |
| All resources | 77 | 96 | 95 | 69 | 72 | nd | 421,014 | 3,170 | 738 | 100.0 |
| Salmon | 68 | 55 | 54 | 38 | 53 | 28,113 | 40,261 | 294 | 68 | 9.4 |
| Non-salmon fish | 70 | 77 | 72 | 46 | 52 | 34,212 | 25,189 | 189 | 45 | 6.1 |
| Large land mammals | 77 | 63 | 54 | 49 | 65 | 29,287 | 76,156 | 565 | 134 | 19.3 |
| Small land mammals | 19 | 23 | 21 | 8 | 9 | 234 | 256 | 2 | 0 | 0.1 |
| Marine mammals | 68 | 67 | 60 | 45 | 52 | 135,516 | 250,942 | 1,900 | 443 | 60.1 |
| Migratory birds | 59 | 62 | 59 | 39 | 33 | 5,116 | 7,747 | 58 | 14 | 1.8 |
| Upland game birds | 32 | 37 | 36 | 19 | 16 | 878 | 795 | 6 | 1 | 0.2 |
| Bird eggs | 51 | 50 | 46 | 33 | 31 | 2,735 | 1,084 | 8 | 2 | 0.3 |
| Marine invertebrates | 41 | 30 | 27 | 18 | 28 | nd | 1,315 | 10 | 2 | 0.3 |
| Vegetation | 75 | 88 | 87 | 51 | 41 | nd | 9,554 | 73 | 17 | 2.3 |

Source: ADFG (2023).

Notes: HH = household. nd = no data. Shishmaref data based on 8 study years.

* Estimated numbers included only for resources measured in individual units (e.g., not for resources measured in gallons).

† Estimated pounds include only edible pounds and therefore do not include estimates for resources that are not typically eaten by community residents (e.g., fur-bearers).

Table 45. Average Subsistence Harvest Data, Top 10 Species, Shishmaref

| Resource | Percentage of Households | | | | | Numbers* | Estimated Harvest | | | Percentage of Total Harvest |
|--------------|--------------------------|----------------|---------|------|---------|----------|-------------------|-------------------|-------------------|-----------------------------|
| | Use | Try to Harvest | Harvest | Give | Receive | | Total Pounds† | Average HH Pounds | Per Capita Pounds | |
| Bearded seal | 65 | 64 | 57 | 40 | 44 | 23,153 | 126,783 | 950 | 222 | 29.5 |
| Caribou | 71 | 46 | 41 | 45 | 56 | 409 | 55,680 | 413 | 97 | 14.2 |
| Walrus | 36 | 33 | 20 | 17 | 25 | 100 | 50,373 | 392 | 90 | 12.4 |
| Spotted seal | 37 | 45 | 42 | 22 | 14 | 529 | 44,648 | 336 | 78 | 10.9 |
| Ringed seal | 28 | 33 | 31 | 17 | 14 | 367 | 23,188 | 176 | 42 | 5.8 |
| Chum salmon | 47 | 42 | 41 | 28 | 34 | 3,954 | 23,618 | 170 | 40 | 5.7 |
| Moose | 48 | 38 | 28 | 21 | 38 | 34 | 18,130 | 135 | 33 | 4.8 |
| Saffron cod | 77 | 60 | 58 | 42 | 39 | 32,683 | 6,863 | 51 | 12 | 1.8 |
| Salmonberry | 91 | 89 | 89 | 79 | 68 | 2,007 | 8,029 | 61 | 13 | 1.5 |

| Resource | Percentage of Households | | | | | Estimated Harvest | | | | Percentage of Total Harvest |
|-------------|--------------------------|----------------|---------|------|---------|-------------------|---------------|-------------------|-------------------|-----------------------------|
| | Use | Try to Harvest | Harvest | Give | Receive | Numbers* | Total Pounds† | Average HH Pounds | Per Capita Pounds | |
| Coho salmon | 36 | 31 | 29 | 22 | 24 | 1,172 | 6,337 | 48 | 11 | 1.4 |

Source: ADFG (2023).

Notes: HH = household. Shishmaref data based on 8 study years.

* Estimated numbers included only for resources measured in individual units (e.g., not for resources measured in gallons).

† Estimated pounds include only edible pounds and therefore do not include estimates for resources that are not typically eaten by community residents (e.g., fur-bearers).

Table 46. Average Subsistence Harvest Data by Resource Category, Shungnak

| Resource | Percentage of Households | | | | | Estimated Harvest | | | | Percentage of Total Harvest |
|----------------------|--------------------------|----------------|---------|------|---------|-------------------|---------------|-------------------|-------------------|-----------------------------|
| | Use | Try to Harvest | Harvest | Give | Receive | Numbers* | Total Pounds† | Average HH Pounds | Per Capita Pounds | |
| All resources | 100 | 100 | 100 | 83 | 98 | nd | 126,376 | 2,137 | 489 | 100.0 |
| Salmon | 81 | 51 | 48 | 33 | 63 | 9,632 | 19,180 | 324 | 74 | 15.2 |
| Non-salmon fish | 87 | 71 | 71 | 60 | 79 | 24,515 | 42,617 | 741 | 167 | 32.0 |
| Large land mammals | 97 | 68 | 65 | 50 | 71 | 14,478 | 66,672 | 1,174 | 263 | 48.0 |
| Small land mammals | 35 | 26 | 29 | 15 | 16 | 353 | 592 | 10 | 2 | 0.9 |
| Marine mammals | 71 | 2 | 1 | 15 | 71 | 1 | 187 | 3 | 1 | 0.1 |
| Migratory birds | 47 | 31 | 47 | 20 | 34 | 1,698 | 2,877 | 50 | 11 | 1.9 |
| Upland game birds | 29 | 20 | 30 | 11 | 16 | 284 | 279 | 5 | 1 | 0.1 |
| Bird eggs | 2 | 0 | 0 | 1 | 2 | 0 | 0 | 0 | 0 | 0.0 |
| Marine invertebrates | 3 | 1 | 0 | 2 | 2 | nd | 0 | 0 | 0 | 0.0 |
| Vegetation | 96 | 94 | 85 | 46 | 42 | nd | 1,983 | 34 | 8 | 1.5 |

Source: ADFG (2023).

Notes: HH = household. nd = no data. Shungnak data based on 5 study years.

* Estimated numbers included only for resources measured in individual units (e.g., not for resources measured in gallons).

† Estimated pounds include only edible pounds and therefore do not include estimates for resources that are not typically eaten by community residents (e.g., fur-bearers).

Table 47. Average Subsistence Harvest Data, Top 10 Species, Shungnak

| Resource | Percentage of Households | | | | | Numbers* | Estimated Harvest | | | Percentage of Total Harvest |
|--------------------|--------------------------|----------------|---------|------|---------|----------|-------------------|-------------------|-------------------|-----------------------------|
| | Use | Try to Harvest | Harvest | Give | Receive | | Total Pounds† | Average HH Pounds | Per Capita Pounds | |
| Caribou | 97 | 66 | 64 | 48 | 60 | 441 | 60,044 | 1,055 | 237 | 44.7 |
| Chum salmon | 77 | 49 | 47 | 29 | 59 | 3,203 | 18,803 | 318 | 73 | 14.8 |
| Humpback whitefish | 50 | 38 | 36 | 23 | 32 | 10,000 | 21,001 | 386 | 84 | 14.0 |
| Sheefish | 83 | 61 | 61 | 40 | 58 | 1,788 | 14,223 | 228 | 54 | 12.2 |
| Broad whitefish | 43 | 21 | 18 | 21 | 34 | 1,316 | 4,211 | 72 | 16 | 3.2 |
| Moose | 57 | 27 | 19 | 16 | 41 | 12 | 6,302 | 113 | 25 | 3.1 |
| Pike | 35 | 33 | 31 | 18 | 8 | 598 | 1,974 | 37 | 8 | 1.3 |
| Beaver | 39 | 30 | 28 | 18 | 15 | 53 | 688 | 11 | 3 | 0.9 |
| Least cisco | 8 | 6 | 4 | 3 | 3 | 777 | 937 | 15 | 4 | 0.8 |
| Blueberry | 87 | 76 | 76 | 37 | 26 | 187 | 747 | 11 | 3 | 0.7 |

Source: ADFG (2023).

Notes: HH = household. Shungnak data based on 5 study years.

* Estimated numbers included only for resources measured in individual units (e.g., not for resources measured in gallons).

† Estimated pounds include only edible pounds and therefore do not include estimates for resources that are not typically eaten by community residents (e.g., fur-bearers).

Table 48. Average Subsistence Harvest Data by Resource Category, Teller

| Resource | Percentage of Households | | | | | Numbers* | Estimated Harvest | | | Percentage of Total Harvest |
|----------------------|--------------------------|----------------|---------|------|---------|----------|-------------------|-------------------|-------------------|-----------------------------|
| | Use | Try to Harvest | Harvest | Give | Receive | | Total Pounds† | Average HH Pounds | Per Capita Pounds | |
| All resources | 100 | 96 | 96 | 81 | 93 | nd | 113,480 | 1,860 | 502 | 100.0 |
| Salmon | 98 | 80 | 78 | 67 | 65 | 58,705 | 58,705 | 962 | 260 | 51.7 |
| Non-salmon fish | 98 | 85 | 83 | 56 | 44 | 7,121 | 7,121 | 117 | 32 | 6.3 |
| Large land mammals | 78 | 27 | 13 | 15 | 73 | 627 | 5,853 | 82 | 24 | 2.1 |
| Small land mammals | 2 | 3 | 3 | 1 | 0 | 3 | 0 | 0 | 0 | 0.0 |
| Marine mammals | 87 | 57 | 43 | 52 | 63 | 42,116 | 42,116 | 690 | 186 | 37.1 |
| Migratory birds | 23 | 15 | 32 | 9 | 19 | 630 | 1,156 | 16 | 4 | 0.5 |
| Upland game birds | 9 | 9 | 18 | 7 | 7 | 121 | 121 | 2 | 0 | 0.1 |
| Bird eggs | 20 | 20 | 29 | 13 | 11 | 247 | 131 | 2 | 1 | 0.2 |
| Marine invertebrates | 2 | 2 | 2 | 2 | 0 | nd | 23 | 0 | 0 | 0.0 |

| Resource | Percentage of Households | | | | | Estimated Harvest | | | | Percentage of Total Harvest |
|------------|--------------------------|----------------|---------|------|---------|-------------------|---------------|-------------------|-------------------|-----------------------------|
| | Use | Try to Harvest | Harvest | Give | Receive | Numbers* | Total Pounds† | Average HH Pounds | Per Capita Pounds | |
| Vegetation | 98 | 93 | 91 | 63 | 43 | nd | 2,234 | 37 | 10 | 2.0 |

Source: ADFG (2023).

Notes: HH = household. nd = no data. Teller data based on 5 study years.

* Estimated numbers included only for resources measured in individual units (e.g., not for resources measured in gallons).

† Estimated pounds include only edible pounds and therefore do not include estimates for resources that are not typically eaten by community residents (e.g., fur-bearers).

Table 49. Average Subsistence Harvest Data, Top 10 Species, Teller

| Resource | Percentage of Households | | | | | Estimated Harvest | | | | Percentage of Total Harvest |
|----------------|--------------------------|----------------|---------|------|---------|-------------------|---------------|-------------------|-------------------|-----------------------------|
| | Use | Try to Harvest | Harvest | Give | Receive | Numbers* | Total Pounds† | Average HH Pounds | Per Capita Pounds | |
| Sockeye salmon | 74 | 74 | 74 | 63 | 41 | 3,059 | 36,628 | 600 | 162 | 32.3 |
| Bearded seal | 81 | 52 | 44 | 46 | 59 | 77 | 21,969 | 360 | 97 | 19.4 |
| Spotted seal | 33 | 33 | 33 | 33 | 15 | 119 | 11,624 | 191 | 51 | 10.2 |
| Chum salmon | 69 | 69 | 69 | 61 | 39 | 1,833 | 9,565 | 157 | 42 | 8.4 |
| Pink salmon | 70 | 70 | 70 | 59 | 39 | 3,169 | 8,512 | 140 | 38 | 7.5 |
| Walrus | 2 | 2 | 2 | 2 | 2 | 7 | 5,219 | 86 | 23 | 4.6 |
| Coho salmon | 37 | 37 | 37 | 33 | 13 | 587 | 3,405 | 56 | 15 | 3.0 |
| Ringed seal | 11 | 11 | 11 | 11 | 9 | 52 | 2,962 | 49 | 13 | 2.6 |
| Moose | 69 | 23 | 10 | 10 | 64 | 8 | 4,117 | 59 | 17 | 2.1 |
| Dolly Varden | 50 | 50 | 50 | 33 | 19 | 502 | 1,655 | 27 | 7 | 1.5 |

Source: ADFG (2023).

Notes: HH = household. Teller data based on 5 study years.

* Estimated numbers included only for resources measured in individual units (e.g., not for resources measured in gallons).

† Estimated pounds include only edible pounds and therefore do not include estimates for resources that are not typically eaten by community residents (e.g., fur-bearers).

Table 50. Average Subsistence Harvest Data by Resource Category, Wales

| Resource | Percentage of Households | | | | | Estimated Harvest | | | | Percentage of Total Harvest |
|---------------|--------------------------|----------------|---------|------|---------|-------------------|---------------|-------------------|-------------------|-----------------------------|
| | Use | Try to Harvest | Harvest | Give | Receive | Numbers* | Total Pounds† | Average HH Pounds | Per Capita Pounds | |
| All resources | 98 | 93 | 91 | 87 | 97 | nd | 63,530 | 1,357 | 422 | 100.0 |

| Resource | Percentage of Households | | | | | Estimated Harvest | | | | Percentage of Total Harvest |
|----------------------|--------------------------|----------------|---------|------|---------|-------------------|---------------|-------------------|-------------------|-----------------------------|
| | Use | Try to Harvest | Harvest | Give | Receive | Numbers* | Total Pounds† | Average HH Pounds | Per Capita Pounds | |
| Salmon | 92 | 56 | 53 | 51 | 79 | 7,634 | 10,640 | 235 | 71 | 21.0 |
| Non-salmon fish | 67 | 48 | 41 | 36 | 53 | 1,683 | 1,683 | 36 | 11 | 2.6 |
| Large land mammals | 64 | 26 | 14 | 19 | 61 | 1,113 | 4,367 | 97 | 30 | 5.3 |
| Small land mammals | 9 | 10 | 9 | 4 | 2 | 12 | 9 | 0 | 0 | 0.0 |
| Marine mammals | 81 | 50 | 36 | 52 | 80 | 13,989 | 43,377 | 916 | 288 | 60.8 |
| Migratory birds | 49 | 29 | 26 | 18 | 32 | 371 | 662 | 14 | 4 | 0.9 |
| Upland game birds | 13 | 10 | 10 | 4 | 5 | 46 | 46 | 1 | 0 | 0.0 |
| Bird eggs | 20 | 17 | 16 | 9 | 16 | 663 | 351 | 7 | 2 | 1.1 |
| Marine invertebrates | 82 | 74 | 71 | 59 | 47 | nd | 2,415 | 50 | 15 | 5.5 |
| Vegetation | 83 | 77 | 76 | 47 | 56 | nd | 1,209 | 27 | 8 | 2.7 |

Source: ADFG (2023).

Notes: HH = household. nd = no data. Wales data based on 5 study years.

* Estimated numbers included only for resources measured in individual units (e.g., not for resources measured in gallons).

† Estimated pounds include only edible pounds and therefore do not include estimates for resources that are not typically eaten by community residents (e.g., fur-bearers).

Table 51. Average Subsistence Harvest Data, Top 10 Species, Wales

| Resource | Percentage of Households | | | | | Estimated Harvest | | | | Percentage of Total Harvest |
|----------------|--------------------------|----------------|---------|------|---------|-------------------|---------------|-------------------|-------------------|-----------------------------|
| | Use | Try to Harvest | Harvest | Give | Receive | Numbers* | Total Pounds† | Average HH Pounds | Per Capita Pounds | |
| Bearded seal | 73 | 46 | 37 | 44 | 60 | 2,807 | 17,782 | 377 | 117 | 28.2 |
| Walrus | 54 | 31 | 19 | 25 | 50 | 22 | 11,672 | 258 | 80 | 18.8 |
| Bowhead whale | 43 | 10 | 4 | 17 | 40 | 0 | 9,559 | 191 | 63 | 8.4 |
| Unknown clams | 81 | 73 | 73 | 59 | 23 | 964 | 2,449 | 51 | 15 | 6.8 |
| Pink salmon | 65 | 49 | 45 | 43 | 48 | 969 | 2,618 | 57 | 17 | 5.8 |
| Chum salmon | 46 | 36 | 31 | 29 | 30 | 420 | 2,578 | 55 | 17 | 4.8 |
| Coho salmon | 55 | 34 | 31 | 32 | 42 | 311 | 1,848 | 42 | 12 | 4.4 |
| Sockeye salmon | 33 | 24 | 21 | 21 | 26 | 174 | 1,939 | 47 | 14 | 3.9 |
| Moose | 49 | 21 | 13 | 13 | 44 | 6 | 3,223 | 71 | 22 | 3.3 |

| Resource | Percentage of Households | | | | | Numbers* | Estimated Harvest | | | Percentage of Total Harvest |
|-------------|--------------------------|----------------|---------|------|---------|----------|-------------------|-------------------|-------------------|-----------------------------|
| | Use | Try to Harvest | Harvest | Give | Receive | | Total Pounds† | Average HH Pounds | Per Capita Pounds | |
| Ringed seal | 23 | 20 | 17 | 17 | 13 | 30 | 2,175 | 44 | 14 | 2.6 |

Source: ADFG (2023).

Notes: HH = household. Wales data based on 5 study years.

* Estimated numbers included only for resources measured in individual units (e.g., not for resources measured in gallons).

† Estimated pounds include only edible pounds and therefore do not include estimates for resources that are not typically eaten by community residents (e.g., fur-bearers).

Table 52. Average Subsistence Harvest Data by Resource Category, White Mountain

| Resource | Percentage of Households | | | | | Numbers* | Estimated Harvest | | | Percentage of Total Harvest |
|----------------------|--------------------------|----------------|---------|------|---------|----------|-------------------|-------------------|-------------------|-----------------------------|
| | Use | Try to Harvest | Harvest | Give | Receive | | Total Pounds† | Average HH Pounds | Per Capita Pounds | |
| All resources | 95 | 95 | 95 | 71 | 85 | nd | 77,172 | 1,286 | 394 | 100.0 |
| Salmon | 93 | 87 | 85 | 40 | 31 | 22,479 | 22,479 | 375 | 115 | 29.1 |
| Non-salmon fish | 69 | 69 | 65 | 40 | 33 | 9,228 | 9,228 | 154 | 47 | 12.0 |
| Large land mammals | 88 | 51 | 35 | 40 | 77 | 3,639 | 19,165 | 295 | 96 | 18.5 |
| Small land mammals | 9 | 11 | 5 | 3 | 2 | 25 | 17 | 0 | 0 | 0.1 |
| Marine mammals | 76 | 40 | 22 | 36 | 64 | 27,329 | 27,329 | 455 | 139 | 35.4 |
| Migratory birds | 30 | 19 | 60 | 11 | 16 | 1,583 | 3,339 | 51 | 15 | 1.2 |
| Upland game birds | 14 | 14 | 43 | 6 | 3 | 454 | 430 | 7 | 2 | 0.2 |
| Bird eggs | 21 | 21 | 55 | 8 | 6 | 1,186 | 394 | 6 | 2 | 0.2 |
| Marine invertebrates | 36 | 13 | 11 | 7 | 31 | nd | 366 | 6 | 2 | 0.5 |
| Vegetation | 89 | 85 | 85 | 35 | 35 | nd | 2,255 | 38 | 12 | 2.9 |

Source: ADFG (2023).

Notes: HH = household. nd = no data. White Mountain data based on 5 study years.

* Estimated numbers included only for resources measured in individual units (e.g., not for resources measured in gallons).

† Estimated pounds include only edible pounds and therefore do not include estimates for resources that are not typically eaten by community residents (e.g., fur-bearers).

Table 53. Average Subsistence Harvest Data, Top 10 Species, White Mountain

| Resource | Percentage of Households | | | | | Numbers* | Estimated Harvest | | | Percentage of Total Harvest |
|--------------|--------------------------|----------------|---------|------|---------|----------|-------------------|-------------------|-------------------|-----------------------------|
| | Use | Try to Harvest | Harvest | Give | Receive | | Total Pounds† | Average HH Pounds | Per Capita Pounds | |
| Beluga whale | 44 | 7 | 5 | 9 | 38 | 14 | 14,111 | 235 | 72 | 18.3 |
| Pink salmon | 71 | 65 | 65 | 20 | 9 | 5,137 | 13,800 | 230 | 70 | 17.9 |
| Bearded seal | 62 | 33 | 24 | 25 | 51 | 39 | 11,232 | 187 | 57 | 14.6 |
| Dolly Varden | 67 | 64 | 62 | 36 | 18 | 2,179 | 7,189 | 120 | 37 | 9.3 |
| Caribou | 80 | 35 | 26 | 28 | 65 | 77 | 10,449 | 160 | 52 | 8.8 |
| Moose | 76 | 45 | 22 | 26 | 61 | 15 | 7,797 | 120 | 39 | 8.4 |
| Chum salmon | 62 | 60 | 56 | 16 | 11 | 700 | 3,654 | 61 | 19 | 4.7 |
| Coho salmon | 85 | 82 | 78 | 29 | 15 | 605 | 3,510 | 59 | 18 | 4.5 |
| Spotted seal | 36 | 22 | 18 | 18 | 20 | 20 | 1,924 | 32 | 10 | 2.5 |
| Whitefish | 29 | 29 | 29 | 18 | 4 | 824 | 1,211 | 20 | 6 | 1.6 |

Source: ADFG (2023).

Notes: HH = household. White Mountain data based on 5 study years.

* Estimated numbers included only for resources measured in individual units (e.g., not for resources measured in gallons).

† Estimated pounds include only edible pounds and therefore do not include estimates for resources that are not typically eaten by community residents (e.g., fur-bearers).

Bering Sea-Western Interior

Table 54. Average Subsistence Harvest Data by Resource Category, Akiachak

| Resource | Percentage of Households | | | | | Numbers* | Estimated Harvest | | | Percentage of Total Harvest |
|--------------------|--------------------------|----------------|---------|------|---------|----------|-------------------|-------------------|-------------------|-----------------------------|
| | Use | Try to Harvest | Harvest | Give | Receive | | Total Pounds† | Average HH Pounds | Per Capita Pounds | |
| All resources | 99 | 98 | 98 | 91 | 91 | nd | 694,676 | 5,887 | 1,328 | 100.0 |
| Salmon | 98 | 88 | 88 | 59 | 43 | 34,439 | 339,495 | 2,877 | 649 | 48.9 |
| Non-salmon fish | 99 | 96 | 95 | 70 | 73 | 129,826 | 129,826 | 1,100 | 248 | 18.7 |
| Large land mammals | 98 | 88 | 88 | 72 | 72 | 524 | 127,884 | 1,084 | 245 | 18.4 |
| Small land mammals | 88 | 78 | 78 | 59 | 43 | 3,563 | 13,782 | 117 | 26 | 2.0 |
| Marine mammals | 58 | 17 | 14 | 15 | 53 | 16,057 | 16,057 | 136 | 31 | 2.3 |

| Resource | Percentage of Households | | | | | Estimated Harvest | | | | Percentage of Total Harvest |
|----------------------|--------------------------|----------------|---------|------|---------|-------------------|---------------|-------------------|-------------------|-----------------------------|
| | Use | Try to Harvest | Harvest | Give | Receive | Numbers* | Total Pounds† | Average HH Pounds | Per Capita Pounds | |
| Migratory birds | 98 | 89 | 89 | 63 | 64 | 16,319 | 29,621 | 251 | 57 | 4.3 |
| Upland game birds | 93 | 84 | 84 | 54 | 35 | 5,596 | 5,596 | 47 | 11 | 0.8 |
| Bird eggs | 40 | 38 | 37 | 26 | 12 | 2,734 | 608 | 5 | 1 | 0.1 |
| Marine invertebrates | 4 | 1 | 0 | 1 | 4 | nd | 0 | 0 | 0 | 0.0 |
| Vegetation | 99 | 98 | 98 | 42 | 38 | nd | 31,807 | 270 | 61 | 4.6 |

Source: ADFG (2023).

Notes: HH = household. nd = no data. Akiachak data based on 4 study years.

* Estimated numbers included only for resources measured in individual units (e.g., not for resources measured in gallons).

† Estimated pounds include only edible pounds and therefore do not include estimates for resources that are not typically eaten by community residents (e.g., fur-bearers).

Table 55. Average Subsistence Harvest Data, Top 10 Species, Akiachak

| Resource | Percentage of Households | | | | | Estimated Harvest | | | | Percentage of Total Harvest |
|----------------|--------------------------|----------------|---------|------|---------|-------------------|---------------|-------------------|-------------------|-----------------------------|
| | Use | Try to Harvest | Harvest | Give | Receive | Numbers* | Total Pounds† | Average HH Pounds | Per Capita Pounds | |
| Chinook salmon | 96 | 88 | 88 | 51 | 33 | 12,131 | 206,222 | 1,748 | 394 | 29.7 |
| Moose | 95 | 84 | 68 | 51 | 63 | 106 | 76,037 | 644 | 145 | 10.9 |
| Chum salmon | 94 | 85 | 85 | 44 | 22 | 10,605 | 63,633 | 539 | 122 | 9.2 |
| Caribou | 95 | 83 | 83 | 65 | 53 | 374 | 44,927 | 381 | 86 | 6.5 |
| Sockeye salmon | 93 | 84 | 84 | 40 | 27 | 6,550 | 39,298 | 333 | 75 | 5.7 |
| Coho salmon | 86 | 78 | 78 | 36 | 31 | 4,968 | 29,806 | 253 | 57 | 4.3 |
| Rainbow smelt | 84 | 77 | 77 | 26 | 25 | 2,455 | 14,728 | 125 | 28 | 2.1 |
| Beaver | 70 | 59 | 59 | 36 | 26 | 433 | 6,490 | 55 | 12 | 0.9 |
| Snowshoe hare | 82 | 70 | 69 | 49 | 28 | 2,338 | 5,802 | 49 | 11 | 0.8 |
| Black bear | 41 | 46 | 26 | 14 | 27 | 36 | 5,463 | 46 | 10 | 0.8 |

Source: ADFG (2023).

Notes: HH = household. Akiachak data based on 4 study years.

* Estimated numbers included only for resources measured in individual units (e.g., not for resources measured in gallons).

† Estimated pounds include only edible pounds and therefore do not include estimates for resources that are not typically eaten by community residents (e.g., fur-bearers).

Table 56. Average Subsistence Harvest Data by Resource Category, Akiak

| Resource | Percentage of Households | | | | | Numbers* | Estimated Harvest | | | Percentage of Total Harvest |
|----------------------|--------------------------|----------------|---------|------|---------|----------|-------------------|-------------------|-------------------|-----------------------------|
| | Use | Try to Harvest | Harvest | Give | Receive | | Total Pounds† | Average HH Pounds | Per Capita Pounds | |
| All resources | 100 | 94 | 92 | 78 | 95 | nd | 237,441 | 2,619 | 616 | 100.0 |
| Salmon | 95 | 73 | 67 | 51 | 46 | 17,533 | 112,606 | 1,228 | 292 | 47.4 |
| Non-salmon fish | 83 | 73 | 71 | 43 | 46 | 29,021 | 80,485 | 895 | 209 | 33.9 |
| Large land mammals | 94 | 71 | 48 | 43 | 83 | 86 | 22,080 | 248 | 57 | 9.3 |
| Small land mammals | 59 | 46 | 46 | 27 | 25 | 766 | 3,832 | 43 | 10 | 1.6 |
| Marine mammals | 60 | 10 | 8 | 8 | 56 | 13 | 2,187 | 25 | 6 | 0.9 |
| Migratory birds | 79 | 68 | 67 | 38 | 29 | 4,516 | 7,212 | 80 | 19 | 3.0 |
| Upland game birds | 60 | 48 | 46 | 21 | 17 | 820 | 791 | 9 | 2 | 0.3 |
| Bird eggs | 2 | 2 | 0 | 0 | 2 | 0 | 0 | 0 | 0 | 0.0 |
| Marine invertebrates | 5 | 6 | 3 | 3 | 2 | nd | 64 | 1 | 0 | 0.0 |
| Vegetation | 94 | 90 | 90 | 38 | 24 | nd | 8,184 | 91 | 21 | 3.4 |

Source: ADFG (2023).

Notes: nd = no data. Akiak data based on 2 study years.

* Estimated numbers included only for resources measured in individual units (e.g., not for resources measured in gallons).

† Estimated pounds include only edible pounds and therefore do not include estimates for resources that are not typically eaten by community residents (e.g., fur-bearers).

Table 57. Average Subsistence Harvest Data, Top 10 Species, Akiak

| Resource | Percentage of Households | | | | | Numbers* | Estimated Harvest | | | Percentage of Total Harvest |
|--------------------|--------------------------|----------------|---------|------|---------|----------|-------------------|-------------------|-------------------|-----------------------------|
| | Use | Try to Harvest | Harvest | Give | Receive | | Total Pounds† | Average HH Pounds | Per Capita Pounds | |
| Chinook salmon | 86 | 63 | 57 | 44 | 37 | 5,229 | 49,358 | 540 | 128 | 20.8 |
| Chum salmon | 57 | 52 | 44 | 25 | 16 | 6,202 | 31,532 | 340 | 82 | 13.3 |
| Burbot | 57 | 54 | 46 | 24 | 22 | 10,076 | 24,184 | 263 | 63 | 10.2 |
| Humpback whitefish | 40 | 35 | 33 | 14 | 11 | 7,089 | 21,267 | 239 | 55 | 9.0 |
| Sockeye salmon | 68 | 57 | 52 | 30 | 19 | 3,995 | 20,132 | 221 | 52 | 8.5 |
| Moose | 94 | 62 | 27 | 27 | 78 | 27 | 14,494 | 163 | 38 | 6.1 |
| Sheefish | 35 | 32 | 30 | 14 | 6 | 2,036 | 12,214 | 137 | 32 | 5.1 |
| Northern pike | 43 | 40 | 37 | 16 | 8 | 2,220 | 9,990 | 111 | 26 | 4.2 |

| Resource | Percentage of Households | | | | | Estimated Harvest | | | | Percentage of Total Harvest |
|-------------|--------------------------|----------------|---------|------|---------|-------------------|---------------|-------------------|-------------------|-----------------------------|
| | Use | Try to Harvest | Harvest | Give | Receive | Numbers* | Total Pounds† | Average HH Pounds | Per Capita Pounds | |
| Coho salmon | 63 | 51 | 48 | 24 | 25 | 1,475 | 7,799 | 85 | 20 | 3.3 |
| Caribou | 78 | 52 | 37 | 33 | 56 | 55 | 7,162 | 80 | 19 | 3.0 |

Source: ADFG (2023).

Notes: HH = household. Akiak data based on 2 study years.

* Estimated numbers included only for resources measured in individual units (e.g., not for resources measured in gallons).

† Estimated pounds include only edible pounds and therefore do not include estimates for resources that are not typically eaten by community residents (e.g., fur-bearers).

Table 58. Average Subsistence Harvest Data by Resource Category, Aniak

| Resource | Percentage of Households | | | | | Estimated Harvest | | | | Percentage of Total Harvest |
|----------------------|--------------------------|----------------|---------|------|---------|-------------------|---------------|-------------------|-------------------|-----------------------------|
| | Use | Try to Harvest | Harvest | Give | Receive | Numbers* | Total Pounds† | Average HH Pounds | Per Capita Pounds | |
| All resources | 96 | 96 | 88 | 66 | 84 | nd | 147,316 | 867 | 294 | 100.0 |
| Salmon | 91 | 91 | 77 | 40 | 48 | 15,252 | 95,319 | 561 | 190 | 64.7 |
| Non-salmon fish | 80 | 72 | 58 | 26 | 59 | 15,341 | 23,038 | 136 | 44 | 16.9 |
| Large land mammals | 83 | 72 | 30 | 27 | 67 | 5,230 | 24,862 | 124 | 48 | 14.0 |
| Small land mammals | 11 | 11 | 9 | 3 | 4 | 426 | 396 | 2 | 1 | 1.1 |
| Marine mammals | 16 | 16 | 1 | 4 | 16 | 1,002 | 1,002 | 6 | 2 | 0.7 |
| Migratory birds | 33 | 33 | 22 | 11 | 15 | 461 | 522 | 3 | 1 | 0.4 |
| Upland game birds | 38 | 38 | 33 | 8 | 13 | 629 | 472 | 3 | 1 | 0.3 |
| Bird eggs | 1 | 1 | 1 | 0 | 1 | 1 | 1 | 0 | 0 | 0.0 |
| Marine invertebrates | 2 | 2 | 0 | 1 | 2 | nd | 0 | 0 | 0 | 0.0 |
| Vegetation | 80 | 80 | 73 | 28 | 45 | nd | 2,894 | 17 | 6 | 2.0 |

Source: ADFG (2023).

Notes: HH = household. nd = no data. Aniak data based on 5 study years.

* Estimated numbers included only for resources measured in individual units (e.g., not for resources measured in gallons).

† Estimated pounds include only edible pounds and therefore do not include estimates for resources that are not typically eaten by community residents (e.g., fur-bearers).

Table 59. Average Subsistence Harvest Data, Top 10 Species, Aniak

| Resource | Percentage of Households | | | | | Numbers* | Estimated Harvest | | | Percentage of Total Harvest |
|--------------------|--------------------------|----------------|---------|------|---------|----------|-------------------|-------------------|-------------------|-----------------------------|
| | Use | Try to Harvest | Harvest | Give | Receive | | Total Pounds† | Average HH Pounds | Per Capita Pounds | |
| Chinook salmon | 79 | 79 | 61 | 30 | 39 | 3,576 | 33,831 | 199 | 67 | 23.0 |
| Chum salmon | 40 | 40 | 35 | 12 | 9 | 5,871 | 29,978 | 176 | 60 | 20.3 |
| Coho salmon | 81 | 81 | 69 | 21 | 32 | 4,111 | 23,278 | 137 | 46 | 15.8 |
| Moose | 79 | 67 | 21 | 22 | 64 | 36 | 19,412 | 95 | 38 | 12.9 |
| Burbot | 33 | 20 | 12 | 6 | 26 | 3,195 | 8,989 | 53 | 17 | 8.4 |
| Sockeye salmon | 50 | 50 | 40 | 14 | 17 | 1,439 | 6,900 | 41 | 14 | 4.7 |
| Sheefish | 40 | 32 | 27 | 7 | 19 | 684 | 4,280 | 25 | 8 | 2.7 |
| Humpback whitefish | 26 | 26 | 18 | 9 | 11 | 919 | 2,758 | 16 | 5 | 1.9 |
| Unknown whitefish | 6 | 6 | 2 | 1 | 4 | 1,271 | 1,779 | 10 | 4 | 1.2 |
| Northern pike | 21 | 21 | 16 | 7 | 8 | 342 | 1,541 | 9 | 3 | 1.0 |

Source: ADFG (2023).

Notes: HH = household. Aniak data based on 5 study years.

* Estimated numbers included only for resources measured in individual units (e.g., not for resources measured in gallons).

† Estimated pounds include only edible pounds and therefore do not include estimates for resources that are not typically eaten by community residents (e.g., fur-bearers).

Table 60. Average Subsistence Harvest Data by Resource Category, Anvik

| Resource | Percentage of Households | | | | | Numbers* | Estimated Harvest | | | Percentage of Total Harvest |
|--------------------|--------------------------|----------------|---------|------|---------|----------|-------------------|-------------------|-------------------|-----------------------------|
| | Use | Try to Harvest | Harvest | Give | Receive | | Total Pounds† | Average HH Pounds | Per Capita Pounds | |
| All resources | 100 | 92 | 90 | 54 | 83 | nd | 58,057 | 1,855 | 617 | 100.0 |
| Salmon | 100 | 79 | 81 | 33 | 38 | 2,610 | 18,617 | 590 | 203 | 39.9 |
| Non-salmon fish | 70 | 56 | 64 | 29 | 39 | 6,783 | 10,555 | 320 | 113 | 12.1 |
| Large land mammals | 88 | 68 | 56 | 28 | 53 | 30 | 16,716 | 518 | 167 | 34.3 |
| Small land mammals | 21 | 18 | 31 | 8 | 5 | 344 | 3,142 | 101 | 33 | 9.1 |
| Marine mammals | 4 | 0 | 0 | 0 | 4 | 0 | 0 | 0 | 0 | 0.0 |
| Migratory birds | 63 | 42 | 60 | 21 | 25 | 747 | 2,075 | 66 | 22 | 3.3 |
| Upland game birds | 46 | 38 | 60 | 0 | 8 | 674 | 471 | 15 | 5 | 0.8 |

| Resource | Percentage of Households | | | | | Estimated Harvest | | | | Percentage of Total Harvest |
|----------------------|--------------------------|----------------|---------|------|---------|-------------------|---------------|-------------------|-------------------|-----------------------------|
| | Use | Try to Harvest | Harvest | Give | Receive | Numbers* | Total Pounds† | Average HH Pounds | Per Capita Pounds | |
| Bird eggs | 0 | 0 | 0 | 0 | 0 | 0 | 0 | 0 | 0 | 0.0 |
| Marine invertebrates | 8 | 0 | 0 | 0 | 8 | nd | 0 | 0 | 0 | 0.0 |
| Vegetation | 88 | 79 | 79 | 13 | 21 | nd | 263 | 8 | 3 | 0.5 |

Source: ADFG (2023).

Notes: HH = household. nd = no data. Anvik data based on 5 study years.

* Estimated numbers included only for resources measured in individual units (e.g., not for resources measured in gallons).

† Estimated pounds include only edible pounds and therefore do not include estimates for resources that are not typically eaten by community residents (e.g., fur-bearers).

Table 61. Average Subsistence Harvest Data, Top 10 Species, Anvik

| Resource | Percentage of Households | | | | | Estimated Harvest | | | | Percentage of Total Harvest |
|-----------------|--------------------------|----------------|---------|------|---------|-------------------|---------------|-------------------|-------------------|-----------------------------|
| | Use | Try to Harvest | Harvest | Give | Receive | Numbers* | Total Pounds† | Average HH Pounds | Per Capita Pounds | |
| Moose | 83 | 65 | 57 | 29 | 46 | 24 | 15,248 | 467 | 150 | 33.1 |
| Chinook salmon | 100 | 79 | 79 | 33 | 33 | 972 | 10,438 | 330 | 114 | 23.2 |
| Chum salmon | 58 | 42 | 42 | 13 | 21 | 1,254 | 6,241 | 198 | 68 | 12.6 |
| Beaver | 29 | 21 | 35 | 17 | 13 | 205 | 6,130 | 197 | 64 | 8.9 |
| Coho salmon | 38 | 29 | 29 | 13 | 8 | 384 | 1,939 | 61 | 21 | 4.2 |
| Broad whitefish | 45 | 30 | 30 | 14 | 22 | 612 | 2,446 | 72 | 27 | 3.8 |
| Sheefish | 49 | 35 | 44 | 9 | 25 | 301 | 2,014 | 62 | 21 | 2.9 |
| Northern pike | 46 | 46 | 46 | 17 | 4 | 251 | 752 | 24 | 9 | 2.2 |
| Mallard | 46 | 38 | 38 | 13 | 8 | 133 | 260 | 8 | 3 | 0.8 |
| Caribou | 0 | 0 | 2 | 0 | 0 | 2 | 235 | 8 | 2 | 0.7 |

Source: ADFG (2023).

Notes: HH = household. Anvik data based on 5 study years.

* Estimated numbers included only for resources measured in individual units (e.g., not for resources measured in gallons).

† Estimated pounds include only edible pounds and therefore do not include estimates for resources that are not typically eaten by community residents (e.g., fur-bearers).

Table 62. Average Subsistence Harvest Data by Resource Category, Bethel

| Resource | Percentage of Households | | | | | Estimated Harvest | | | | Percentage of Total Harvest |
|----------------------|--------------------------|----------------|---------|------|---------|-------------------|---------------|-------------------|-------------------|-----------------------------|
| | Use | Try to Harvest | Harvest | Give | Receive | Numbers* | Total Pounds† | Average HH Pounds | Per Capita Pounds | |
| All resources | 97 | 86 | 85 | 70 | 92 | nd | 940,426 | 572 | 166 | 100.0 |
| Salmon | 90 | 53 | 52 | 39 | 61 | 390,022 | 390,022 | 237 | 69 | 41.5 |
| Non-salmon fish | 76 | 55 | 54 | 37 | 60 | 173,913 | 173,913 | 106 | 31 | 18.5 |
| Large land mammals | 76 | 38 | 25 | 33 | 65 | 123,340 | 231,852 | 133 | 39 | 26.1 |
| Small land mammals | 14 | 12 | 10 | 5 | 5 | 3,639 | 4,795 | 3 | 1 | 0.6 |
| Marine mammals | 45 | 5 | 4 | 12 | 44 | 20,411 | 20,411 | 12 | 4 | 2.2 |
| Migratory birds | 54 | 33 | 32 | 22 | 34 | 38,011 | 38,011 | 23 | 7 | 4.0 |
| Upland game birds | 43 | 30 | 29 | 19 | 16 | 15,171 | 15,171 | 9 | 3 | 1.6 |
| Bird eggs | 19 | 9 | 7 | 4 | 13 | 1,294 | 1,294 | 1 | 0 | 0.1 |
| Marine invertebrates | 8 | 2 | 2 | 2 | 7 | nd | 817 | 1 | 0 | 0.1 |
| Vegetation | 84 | 77 | 77 | 33 | 40 | nd | 49,272 | 30 | 9 | 5.2 |

Source: ADFG (2023).

Notes: HH = household. nd = no data. Bethel data based on 2 study years.

* Estimated numbers included only for resources measured in individual units (e.g., not for resources measured in gallons).

† Estimated pounds include only edible pounds and therefore do not include estimates for resources that are not typically eaten by community residents (e.g., fur-bearers).

Table 63. Average Subsistence Harvest Data, Top 10 Species, Bethel

| Resource | Percentage of Households | | | | | Estimated Harvest | | | | Percentage of Total Harvest |
|----------------|--------------------------|----------------|---------|------|---------|-------------------|---------------|-------------------|-------------------|-----------------------------|
| | Use | Try to Harvest | Harvest | Give | Receive | Numbers* | Total Pounds† | Average HH Pounds | Per Capita Pounds | |
| Moose | 68 | 31 | 16 | 25 | 55 | 318 | 171,505 | 98 | 29 | 20.5 |
| Chum salmon | 54 | 37 | 37 | 20 | 23 | 22,087 | 112,447 | 68 | 20 | 12.0 |
| Coho salmon | 60 | 37 | 35 | 22 | 29 | 19,720 | 104,321 | 63 | 18 | 11.1 |
| Sockeye salmon | 59 | 39 | 38 | 23 | 28 | 18,451 | 92,995 | 57 | 16 | 9.9 |
| Chinook salmon | 61 | 40 | 37 | 20 | 33 | 7,846 | 74,145 | 45 | 13 | 7.9 |
| Northern pike | 28 | 22 | 21 | 10 | 10 | 12,804 | 57,619 | 35 | 10 | 6.1 |
| Caribou | 55 | 21 | 15 | 19 | 43 | 410 | 53,303 | 30 | 9 | 5.2 |

| Resource | Percentage of Households | | | | | Estimated Harvest | | | | Percentage of Total Harvest |
|--------------------|--------------------------|----------------|---------|------|---------|-------------------|---------------|-------------------|-------------------|-----------------------------|
| | Use | Try to Harvest | Harvest | Give | Receive | Numbers* | Total Pounds† | Average HH Pounds | Per Capita Pounds | |
| Unknown smelt | 44 | 33 | 33 | 19 | 15 | 5,282 | 31,695 | 19 | 6 | 3.4 |
| Humpback whitefish | 32 | 19 | 18 | 10 | 17 | 10,427 | 31,280 | 19 | 6 | 3.3 |
| Salmonberry | 59 | 48 | 48 | 17 | 17 | 5,241 | 20,963 | 13 | 4 | 2.2 |

Source: ADFG (2023).

Notes: HH = household. Bethel data based on 2 study years.

* Estimated numbers included only for resources measured in individual units (e.g., not for resources measured in gallons).

† Estimated pounds include only edible pounds and therefore do not include estimates for resources that are not typically eaten by community residents (e.g., fur-bearers).

Table 64. Average Subsistence Harvest Data by Resource Category, Chuathbaluk

| Resource | Percentage of Households | | | | | Estimated Harvest | | | | Percentage of Total Harvest |
|----------------------|--------------------------|----------------|---------|------|---------|-------------------|---------------|-------------------|-------------------|-----------------------------|
| | Use | Try to Harvest | Harvest | Give | Receive | Numbers* | Total Pounds† | Average HH Pounds | Per Capita Pounds | |
| All resources | 100 | 100 | 93 | 60 | 87 | nd | 29,874 | 830 | 244 | 100.0 |
| Salmon | 48 | 74 | 59 | 15 | 27 | 8,560 | 50,235 | 1,667 | 386 | 65.1 |
| Non-salmon fish | 82 | 73 | 61 | 19 | 46 | 3,573 | 11,364 | 351 | 98 | 8.2 |
| Large land mammals | 52 | 42 | 21 | 20 | 43 | 1,015 | 5,501 | 166 | 44 | 16.8 |
| Small land mammals | 8 | 20 | 6 | 2 | 4 | 267 | 669 | 22 | 5 | 3.3 |
| Marine mammals | 23 | 23 | 0 | 0 | 23 | 0 | 0 | 0 | 0 | 0.0 |
| Migratory birds | 43 | 43 | 23 | 7 | 27 | 181 | 197 | 5 | 2 | 0.7 |
| Upland game birds | 37 | 37 | 33 | 10 | 3 | 142 | 112 | 3 | 1 | 0.4 |
| Bird eggs | 3 | 3 | 0 | 0 | 3 | 0 | 0 | 0 | 0 | 0.0 |
| Marine invertebrates | 0 | 0 | 0 | 0 | 0 | nd | 0 | 0 | 0 | 0.0 |
| Vegetation | 87 | 87 | 83 | 37 | 40 | nd | 1,674 | 47 | 14 | 5.6 |

Source: ADFG (2023).

Notes: HH = household. nd = no data. Chuathbaluk data based on 6 study years.

* Estimated numbers included only for resources measured in individual units (e.g., not for resources measured in gallons).

† Estimated pounds include only edible pounds and therefore do not include estimates for resources that are not typically eaten by community residents (e.g., fur-bearers).

Table 65. Average Subsistence Harvest Data, Top 10 Species, Chuathbaluk

| Resource | Percentage of Households | | | | | Numbers* | Estimated Harvest | | | Percentage of Total Harvest |
|----------------|--------------------------|----------------|---------|------|---------|----------|-------------------|-------------------|-------------------|-----------------------------|
| | Use | Try to Harvest | Harvest | Give | Receive | | Total Pounds† | Average HH Pounds | Per Capita Pounds | |
| Chinook salmon | 45 | 45 | 30 | 12 | 23 | 1,189 | 12,767 | 412 | 99 | 27.7 |
| Sockeye salmon | 42 | 42 | 30 | 13 | 20 | 2,289 | 12,036 | 398 | 93 | 17.0 |
| Moose | 39 | 50 | 16 | 11 | 32 | 7 | 4,215 | 129 | 34 | 13.0 |
| Chum salmon | 33 | 33 | 28 | 8 | 13 | 4,327 | 21,674 | 735 | 165 | 12.8 |
| Coho salmon | 38 | 38 | 25 | 10 | 22 | 755 | 3,758 | 122 | 29 | 7.6 |
| Beaver | 15 | 15 | 10 | 3 | 8 | 109 | 1,626 | 53 | 13 | 3.0 |
| Sheefish | 62 | 56 | 45 | 14 | 21 | 153 | 966 | 29 | 8 | 2.4 |
| Smelt | 27 | 27 | 7 | 7 | 20 | 288 | 648 | 18 | 5 | 2.2 |
| Black bear | 16 | 11 | 7 | 6 | 9 | 5 | 548 | 15 | 5 | 1.6 |
| Caribou | 30 | 16 | 10 | 6 | 26 | 6 | 704 | 21 | 6 | 1.6 |

Source: ADFG (2023).

Notes: HH = household. Chuathbaluk data based on 6 study years.

* Estimated numbers included only for resources measured in individual units (e.g., not for resources measured in gallons).

† Estimated pounds include only edible pounds and therefore do not include estimates for resources that are not typically eaten by community residents (e.g., fur-bearers).

Table 66. Average Subsistence Harvest Data by Resource Category, Crooked Creek

| Resource | Percentage of Households | | | | | Numbers* | Estimated Harvest | | | Percentage of Total Harvest |
|--------------------|--------------------------|----------------|---------|------|---------|----------|-------------------|-------------------|-------------------|-----------------------------|
| | Use | Try to Harvest | Harvest | Give | Receive | | Total Pounds† | Average HH Pounds | Per Capita Pounds | |
| All resources | 97 | 97 | 94 | 76 | 73 | nd | 28,259 | 706 | 245 | 100.0 |
| Salmon | 91 | 91 | 76 | 36 | 42 | 3,098 | 19,698 | 492 | 171 | 69.7 |
| Non-salmon fish | 76 | 76 | 61 | 39 | 45 | 3,360 | 3,360 | 84 | 29 | 11.9 |
| Large land mammals | 83 | 67 | 29 | 27 | 70 | 746 | 4,802 | 106 | 33 | 10.4 |
| Small land mammals | 20 | 20 | 15 | 7 | 8 | 198 | 195 | 5 | 2 | 2.8 |
| Marine mammals | 6 | 6 | 0 | 0 | 6 | 0 | 0 | 0 | 0 | 0.0 |
| Migratory birds | 21 | 21 | 18 | 12 | 12 | 103 | 112 | 3 | 1 | 0.4 |
| Upland game birds | 36 | 36 | 30 | 15 | 6 | 137 | 101 | 3 | 1 | 0.4 |
| Bird eggs | 0 | 0 | 0 | 0 | 0 | 0 | 0 | 0 | 0 | 0.0 |

| Resource | Percentage of Households | | | | | Estimated Harvest | | | | Percentage of Total Harvest |
|----------------------|--------------------------|----------------|---------|------|---------|-------------------|---------------|-------------------|-------------------|-----------------------------|
| | Use | Try to Harvest | Harvest | Give | Receive | Numbers* | Total Pounds† | Average HH Pounds | Per Capita Pounds | |
| Marine invertebrates | 3 | 3 | 3 | 0 | 0 | nd | 24 | 1 | 0 | 0.1 |
| Vegetation | 97 | 97 | 94 | 55 | 36 | nd | 1,251 | 31 | 11 | 4.4 |

Source: ADFG (2023).

Notes: HH = household. nd = no data. Crooked Creek data based on 4 study years.

* Estimated numbers included only for resources measured in individual units (e.g., not for resources measured in gallons).

† Estimated pounds include only edible pounds and therefore do not include estimates for resources that are not typically eaten by community residents (e.g., fur-bearers).

Table 67. Average Subsistence Harvest Data, Top 10 Species, Crooked Creek

| Resource | Percentage of Households | | | | | Estimated Harvest | | | | Percentage of Total Harvest |
|----------------|--------------------------|----------------|---------|------|---------|-------------------|---------------|-------------------|-------------------|-----------------------------|
| | Use | Try to Harvest | Harvest | Give | Receive | Numbers* | Total Pounds† | Average HH Pounds | Per Capita Pounds | |
| Chinook salmon | 82 | 82 | 61 | 30 | 30 | 841 | 7,958 | 199 | 69 | 28.2 |
| Chum salmon | 70 | 70 | 55 | 18 | 21 | 1,115 | 5,694 | 142 | 49 | 20.1 |
| Coho salmon | 70 | 70 | 55 | 21 | 24 | 668 | 3,782 | 95 | 33 | 13.4 |
| Sheefish | 61 | 61 | 52 | 36 | 18 | 408 | 2,451 | 61 | 21 | 8.7 |
| Sockeye salmon | 67 | 67 | 55 | 24 | 21 | 470 | 2,255 | 56 | 20 | 8.0 |
| Moose | 79 | 63 | 20 | 22 | 67 | 7 | 3,820 | 83 | 26 | 6.9 |
| Black bear | 33 | 32 | 16 | 11 | 18 | 9 | 852 | 20 | 6 | 3.4 |
| Beaver | 52 | 52 | 33 | 21 | 27 | 48 | 727 | 18 | 6 | 2.6 |
| Blackberry | 64 | 64 | 58 | 27 | 6 | 120 | 480 | 12 | 4 | 1.7 |
| Blueberry | 67 | 67 | 64 | 30 | 6 | 95 | 374 | 9 | 3 | 1.3 |

Source: ADFG (2023).

Notes: HH = household. Crooked Creek data based on 4 study years.

* Estimated numbers included only for resources measured in individual units (e.g., not for resources measured in gallons).

† Estimated pounds include only edible pounds and therefore do not include estimates for resources that are not typically eaten by community residents (e.g., fur-bearers).

Table 68. Average Subsistence Harvest Data by Resource Category, Eek

| Resource | Percentage of Households | | | | | Estimated Harvest | | | | Percentage of Total Harvest |
|---------------|--------------------------|----------------|---------|------|---------|-------------------|---------------|-------------------|-------------------|-----------------------------|
| | Use | Try to Harvest | Harvest | Give | Receive | Numbers* | Total Pounds† | Average HH Pounds | Per Capita Pounds | |
| All resources | 100 | 92 | 92 | 81 | 95 | nd | 84,775 | 942 | 244 | 100.0 |
| Salmon | 92 | 61 | 55 | 58 | 44 | 24,831 | 24,831 | 276 | 71 | 29.3 |

| Resource | Percentage of Households | | | | | Estimated Harvest | | | | Percentage of Total Harvest |
|----------------------|--------------------------|----------------|---------|------|---------|-------------------|---------------|-------------------|-------------------|-----------------------------|
| | Use | Try to Harvest | Harvest | Give | Receive | Numbers* | Total Pounds† | Average HH Pounds | Per Capita Pounds | |
| Non-salmon fish | 89 | 80 | 77 | 52 | 39 | 17,326 | 32,553 | 392 | 306 | 24.9 |
| Large land mammals | 80 | 61 | 34 | 36 | 59 | 13,658 | 13,658 | 152 | 39 | 16.1 |
| Small land mammals | 27 | 25 | 20 | 11 | 5 | 315 | 315 | 4 | 1 | 0.4 |
| Marine mammals | 70 | 42 | 28 | 36 | 56 | 6,497 | 6,497 | 72 | 19 | 7.7 |
| Migratory birds | 86 | 69 | 66 | 39 | 23 | 9,304 | 9,304 | 103 | 27 | 11.0 |
| Upland game birds | 63 | 53 | 52 | 31 | 11 | 1,470 | 1,470 | 16 | 4 | 1.7 |
| Bird eggs | 67 | 48 | 39 | 25 | 25 | 530 | 530 | 6 | 2 | 0.6 |
| Marine invertebrates | 2 | 2 | 2 | 2 | 0 | nd | 41 | 1 | 0 | 0.0 |
| Vegetation | 97 | 88 | 86 | 44 | 48 | nd | 7,052 | 78 | 20 | 8.3 |

Source: ADFG (2023).

Notes: HH = household. nd = no data. Eek data based on 5 study years.

* Estimated numbers included only for resources measured in individual units (e.g., not for resources measured in gallons).

† Estimated pounds include only edible pounds and therefore do not include estimates for resources that are not typically eaten by community residents (e.g., fur-bearers).

Table 69. Average Subsistence Harvest Data, Top 10 Species, Eek

| Resource | Percentage of Households | | | | | Estimated Harvest | | | | Percentage of Total Harvest |
|---------------------|--------------------------|----------------|---------|------|---------|-------------------|---------------|-------------------|-------------------|-----------------------------|
| | Use | Try to Harvest | Harvest | Give | Receive | Numbers* | Total Pounds† | Average HH Pounds | Per Capita Pounds | |
| Chinook salmon | 73 | 50 | 44 | 38 | 34 | 784 | 8,615 | 96 | 25 | 10.2 |
| Moose | 77 | 59 | 16 | 19 | 58 | 14 | 7,594 | 84 | 22 | 9.0 |
| Chum salmon | 63 | 44 | 41 | 38 | 23 | 1,350 | 6,629 | 74 | 19 | 7.8 |
| Northern pike | 53 | 44 | 39 | 20 | 16 | 1,436 | 6,461 | 72 | 19 | 7.6 |
| Caribou | 61 | 38 | 27 | 27 | 34 | 47 | 6,064 | 67 | 17 | 7.2 |
| Sockeye salmon | 70 | 48 | 44 | 42 | 27 | 1,201 | 6,005 | 67 | 17 | 7.1 |
| Burbot | 53 | 48 | 45 | 19 | 6 | 1,271 | 3,051 | 35 | 17 | 5.1 |
| White-fronted geese | 75 | 63 | 59 | 33 | 16 | 990 | 4,198 | 47 | 12 | 5.0 |
| Cloudberry | 89 | 81 | 81 | 28 | 17 | 918 | 3,673 | 41 | 11 | 4.3 |

| Resource | Percentage of Households | | | | | Estimated Harvest | | | | Percentage of Total Harvest |
|-------------|--------------------------|----------------|---------|------|---------|-------------------|---------------|-------------------|-------------------|-----------------------------|
| | Use | Try to Harvest | Harvest | Give | Receive | Numbers* | Total Pounds† | Average HH Pounds | Per Capita Pounds | |
| Coho salmon | 63 | 41 | 38 | 38 | 23 | 778 | 3,571 | 40 | 10 | 4.2 |

Source: ADFG (2023).

Notes: HH = household. Eek data based on 5 study years.

* Estimated numbers included only for resources measured in individual units (e.g., not for resources measured in gallons).

† Estimated pounds include only edible pounds and therefore do not include estimates for resources that are not typically eaten by community residents (e.g., fur-bearers).

Table 70. Average Subsistence Harvest Data by Resource Category, Galena

| Resource | Percentage of Households | | | | | Estimated Harvest | | | | Percentage of Total Harvest |
|----------------------|--------------------------|----------------|---------|------|---------|-------------------|---------------|-------------------|-------------------|-----------------------------|
| | Use | Try to Harvest | Harvest | Give | Receive | Numbers* | Total Pounds† | Average HH Pounds | Per Capita Pounds | |
| All resources | 96 | 43 | 87 | 65 | 86 | nd | 325,368 | 1,628 | 520 | 100.0 |
| Salmon | 87 | 24 | 41 | 29 | 56 | 40,862 | 213,220 | 1,050 | 332 | 58.0 |
| Non-salmon fish | 65 | 32 | 49 | 25 | 38 | 27,792 | 55,421 | 280 | 98 | 10.1 |
| Large land mammals | 93 | 65 | 49 | 31 | 60 | 124 | 62,490 | 321 | 108 | 27.6 |
| Small land mammals | 49 | 14 | 37 | 14 | 23 | 1,604 | 6,580 | 33 | 11 | 2.1 |
| Marine mammals | 10 | 0 | 0 | 0 | 10 | 0 | 0 | 0 | 0 | 0.0 |
| Migratory birds | 53 | 15 | 37 | 10 | 19 | 1,100 | 2,231 | 11 | 3 | 0.6 |
| Upland game birds | 58 | 24 | 52 | 13 | 9 | 1,519 | 1,174 | 6 | 2 | 0.5 |
| Bird eggs | 0 | 0 | 0 | 0 | 0 | 0 | 0 | 0 | 0 | 0.0 |
| Marine invertebrates | 9 | 3 | 3 | 3 | 6 | nd | 69 | 0 | 0 | 0.1 |
| Vegetation | 82 | 39 | 80 | 23 | 19 | nd | 1,752 | 10 | 3 | 1.0 |

Source: ADFG (2023).

Notes: HH = household. nd = no data. Galena data based on 9 study years.

* Estimated numbers included only for resources measured in individual units (e.g., not for resources measured in gallons).

† Estimated pounds include only edible pounds and therefore do not include estimates for resources that are not typically eaten by community residents (e.g., fur-bearers).

Table 71. Average Subsistence Harvest Data, Top 10 Species, Galena

| Resource | Percentage of Households | | | | | Numbers* | Estimated Harvest | | | Percentage of Total Harvest |
|--------------------|--------------------------|----------------|---------|------|---------|----------|-------------------|-------------------|-------------------|-----------------------------|
| | Use | Try to Harvest | Harvest | Give | Receive | | Total Pounds† | Average HH Pounds | Per Capita Pounds | |
| Chum salmon | 59 | 13 | 26 | 15 | 35 | 37,770 | 180,319 | 876 | 274 | 43.4 |
| Moose | 90 | 64 | 48 | 34 | 55 | 106 | 60,907 | 316 | 108 | 25.6 |
| Chinook salmon | 71 | 21 | 31 | 20 | 46 | 2,373 | 29,060 | 150 | 49 | 11.3 |
| Coho salmon | 13 | 11 | 11 | 8 | 1 | 1,092 | 5,775 | 37 | 14 | 5.4 |
| Humpback whitefish | 16 | 14 | 14 | 8 | 7 | 5,322 | 15,965 | 83 | 30 | 3.9 |
| Sheefish | 36 | 17 | 25 | 13 | 13 | 1,008 | 6,308 | 33 | 12 | 1.8 |
| Northern pike | 24 | 23 | 21 | 10 | 4 | 419 | 1,884 | 12 | 4 | 1.8 |
| Beaver | 34 | 8 | 15 | 9 | 20 | 223 | 5,578 | 28 | 9 | 1.7 |
| Broad whitefish | 14 | 11 | 11 | 8 | 5 | 4,962 | 18,428 | 94 | 34 | 1.4 |
| Sockeye salmon | 14 | 6 | 6 | 4 | 8 | 288 | 1,453 | 9 | 3 | 1.3 |

Source: ADFG (2023).

Notes: HH = household. Galena data based on 9 study years.

* Estimated numbers included only for resources measured in individual units (e.g., not for resources measured in gallons).

† Estimated pounds include only edible pounds and therefore do not include estimates for resources that are not typically eaten by community residents (e.g., fur-bearers).

Table 72. Average Subsistence Harvest Data by Resource Category, Grayling

| Resource | Percentage of Households | | | | | Numbers* | Estimated Harvest | | | Percentage of Total Harvest |
|--------------------|--------------------------|----------------|---------|------|---------|----------|-------------------|-------------------|-------------------|-----------------------------|
| | Use | Try to Harvest | Harvest | Give | Receive | | Total Pounds† | Average HH Pounds | Per Capita Pounds | |
| All resources | 100 | 98 | 99 | 68 | 90 | nd | 117,218 | 2,413 | 570 | 100.0 |
| Salmon | 100 | 71 | 84 | 41 | 54 | 8,889 | 51,093 | 1,047 | 248 | 45.7 |
| Non-salmon fish | 88 | 80 | 87 | 54 | 57 | 19,154 | 28,374 | 582 | 153 | 16.1 |
| Large land mammals | 99 | 71 | 54 | 50 | 78 | 47 | 27,006 | 548 | 138 | 28.4 |
| Small land mammals | 19 | 14 | 24 | 11 | 7 | 405 | 2,701 | 55 | 13 | 5.2 |
| Marine mammals | 10 | 0 | 0 | 5 | 10 | 0 | 0 | 0 | 0 | 0.0 |
| Migratory birds | 34 | 24 | 46 | 20 | 17 | 998 | 2,773 | 57 | 13 | 2.3 |
| Upland game birds | 61 | 56 | 68 | 24 | 15 | 1,543 | 1,080 | 22 | 5 | 0.9 |

| Resource | Percentage of Households | | | | | Estimated Harvest | | | | Percentage of Total Harvest |
|----------------------|--------------------------|----------------|---------|------|---------|-------------------|---------------|-------------------|-------------------|-----------------------------|
| | Use | Try to Harvest | Harvest | Give | Receive | Numbers* | Total Pounds† | Average HH Pounds | Per Capita Pounds | |
| Bird eggs | 0 | 0 | 0 | 0 | 0 | 0 | 0 | 0 | 0 | 0.0 |
| Marine invertebrates | 5 | 0 | 0 | 0 | 5 | nd | 0 | 0 | 0 | 0.0 |
| Vegetation | 93 | 90 | 95 | 46 | 37 | nd | 1,346 | 27 | 7 | 1.4 |

Source: ADFG (2023).

Notes: HH = household. nd indicate no data. Grayling data based on 5 study years.

* Estimated numbers included only for resources measured in individual units (e.g., not for resources measured in gallons).

† Estimated pounds include only edible pounds and therefore do not include estimates for resources that are not typically eaten by community residents (e.g., fur-bearers).

Table 73. Average Subsistence Harvest Data, Top 10 Species, Grayling

| Resource | Percentage of Households | | | | | Estimated Harvest | | | | Percentage of Total Harvest |
|--------------------|--------------------------|----------------|---------|------|---------|-------------------|---------------|-------------------|-------------------|-----------------------------|
| | Use | Try to Harvest | Harvest | Give | Receive | Numbers* | Total Pounds† | Average HH Pounds | Per Capita Pounds | |
| Moose | 98 | 68 | 51 | 50 | 75 | 39 | 24,704 | 500 | 128 | 28.0 |
| Chum salmon | 59 | 39 | 37 | 29 | 27 | 6,765 | 33,307 | 695 | 162 | 24.5 |
| Chinook salmon | 98 | 71 | 66 | 32 | 49 | 1,199 | 13,123 | 257 | 63 | 16.9 |
| Whitefish | nd | nd | 83 | nd | nd | 5,212 | 15,637 | 333 | 77 | 8.6 |
| Sheefish | 73 | 60 | 70 | 31 | 43 | 874 | 5,958 | 123 | 31 | 5.3 |
| Beaver | 37 | 22 | 27 | 15 | 20 | 175 | 5,258 | 107 | 25 | 5.1 |
| Broad whitefish | 53 | 42 | 42 | 27 | 30 | 1,532 | 6,129 | 122 | 34 | 5.1 |
| Coho salmon | 24 | 17 | 17 | 7 | 7 | 864 | 4,338 | 89 | 21 | 3.7 |
| Humpback whitefish | 48 | 37 | 36 | 23 | 28 | 1,266 | 3,798 | 76 | 21 | 2.4 |
| Geese | nd | nd | 68 | nd | nd | 526 | 3,157 | 67 | 15 | 1.7 |

Source: ADFG (2023).

Notes: HH = household. nd = no data. Grayling data based on 5 study years.

* Estimated numbers included only for resources measured in individual units (e.g., not for resources measured in gallons).

† Estimated pounds include only edible pounds and therefore do not include estimates for resources that are not typically eaten by community residents (e.g., fur-bearers).

Table 74. Average Subsistence Harvest Data by Resource Category, Holy Cross

| Resource | Percentage of Households | | | | | Numbers* | Estimated Harvest | | | Percentage of Total Harvest |
|----------------------|--------------------------|----------------|---------|------|---------|----------|-------------------|-------------------|-------------------|-----------------------------|
| | Use | Try to Harvest | Harvest | Give | Receive | | Total Pounds† | Average HH Pounds | Per Capita Pounds | |
| All resources | 0 | 0 | 87 | 0 | 0 | nd | 173,969 | 2,096 | 634 | 100.0 |
| Salmon | 0 | 0 | 64 | 0 | 0 | 3,811 | 33,269 | 401 | 121 | 19.1 |
| Non-salmon fish | 29 | 14 | 48 | 11 | 19 | 5,335 | 13,764 | 175 | 55 | 12.8 |
| Large land mammals | 62 | 40 | 59 | 23 | 33 | 68 | 40,949 | 548 | 162 | 50.8 |
| Small land mammals | 9 | 9 | 32 | 3 | 1 | 1,158 | 6,275 | 76 | 23 | 10.8 |
| Marine mammals | nd | nd | nd | nd | nd | nd | nd | nd | nd | nd |
| Migratory birds | 0 | 0 | 62 | 0 | 0 | 1,849 | 6,923 | 83 | 25 | 4.0 |
| Upland game birds | 0 | 0 | 56 | 0 | 0 | 1,290 | 903 | 11 | 3 | 0.5 |
| Bird eggs | nd | nd | nd | nd | nd | nd | nd | nd | nd | nd |
| Marine invertebrates | nd | nd | nd | nd | nd | nd | nd | nd | nd | nd |
| Vegetation | 0 | 0 | 82 | 0 | 0 | nd | 3,475 | 42 | 13 | 2.0 |

Source: ADFG (2023).

Notes: HH = household. nd = no data. Holy Cross data based on 4 study years.

* Estimated numbers included only for resources measured in individual units (e.g., not for resources measured in gallons).

† Estimated pounds include only edible pounds and therefore do not include estimates for resources that are not typically eaten by community residents (e.g., fur-bearers).

Table 75. Average Subsistence Harvest Data, Top 10 Species, Holy Cross

| Resource | Percentage of Households | | | | | Numbers* | Estimated Harvest | | | Percentage of Total Harvest |
|----------------|--------------------------|----------------|---------|------|---------|----------|-------------------|-------------------|-------------------|-----------------------------|
| | Use | Try to Harvest | Harvest | Give | Receive | | Total Pounds† | Average HH Pounds | Per Capita Pounds | |
| Moose | 69 | 49 | 59 | 27 | 36 | 56 | 36,729 | 510 | 154 | 49.6 |
| Chinook salmon | 0 | 0 | 0 | 0 | 0 | 1,649 | 22,756 | 274 | 83 | 13.1 |
| Beaver | 0 | 0 | 51 | 0 | 0 | 577 | 17,302 | 208 | 63 | 9.9 |
| Whitefish | 0 | 0 | 62 | 0 | 0 | 2,816 | 8,447 | 102 | 31 | 4.9 |
| Pike | 17 | 11 | 32 | 6 | 7 | 817 | 4,382 | 55 | 17 | 4.4 |
| Geese | 0 | 0 | 54 | 0 | 0 | 996 | 5,976 | 72 | 22 | 3.4 |
| Chum salmon | 0 | 0 | 0 | 0 | 0 | 1,218 | 5,793 | 70 | 21 | 3.3 |
| Sheefish | 2 | 1 | 21 | 1 | 1 | 376 | 2,816 | 34 | 10 | 3.2 |
| Coho salmon | 0 | 0 | 0 | 0 | 0 | 944 | 4,720 | 57 | 17 | 2.7 |

| Resource | Percentage of Households | | | | | Estimated Harvest | | | | Percentage of Total Harvest |
|----------|--------------------------|----------------|---------|------|---------|-------------------|---------------|-------------------|-------------------|-----------------------------|
| | Use | Try to Harvest | Harvest | Give | Receive | Numbers* | Total Pounds† | Average HH Pounds | Per Capita Pounds | |
| Hare | 0 | 0 | 44 | 0 | 0 | 762 | 1,524 | 18 | 6 | 0.9 |

Source: ADFG (2023).

Notes: HH = household. Holy Cross data based on 4 study years.

* Estimated numbers included only for resources measured in individual units (e.g., not for resources measured in gallons).

† Estimated pounds include only edible pounds and therefore do not include estimates for resources that are not typically eaten by community residents (e.g., fur-bearers).

Table 76. Average Subsistence Harvest Data by Resource Category, Huslia

| Resource | Percentage of Households | | | | | Estimated Harvest | | | | Percentage of Total Harvest |
|----------------------|--------------------------|----------------|---------|------|---------|-------------------|---------------|-------------------|-------------------|-----------------------------|
| | Use | Try to Harvest | Harvest | Give | Receive | Numbers* | Total Pounds† | Average HH Pounds | Per Capita Pounds | |
| All resources | 0 | 0 | 100 | 0 | 0 | nd | 208,165 | 3,652 | 1,082 | 100.0 |
| Salmon | 0 | 0 | 45 | 16 | 52 | 22,880 | 106,674 | 1,871 | 555 | 51.2 |
| Non-salmon fish | 39 | 29 | 61 | 24 | 28 | 25,545 | 25,545 | 344 | 112 | 8.4 |
| Large land mammals | 75 | 54 | 67 | 51 | 63 | 204 | 63,073 | 867 | 273 | 35.0 |
| Small land mammals | 0 | 0 | 79 | 20 | 18 | 1,997 | 3,604 | 63 | 19 | 1.7 |
| Marine mammals | nd | nd | nd | nd | nd | nd | nd | nd | nd | nd |
| Migratory birds | 0 | 0 | 70 | 36 | 27 | 1,634 | 6,187 | 109 | 32 | 3.0 |
| Upland game birds | 0 | 0 | 52 | 14 | 7 | 343 | 173 | 3 | 1 | 0.1 |
| Bird eggs | nd | nd | nd | nd | nd | nd | nd | nd | nd | nd |
| Marine invertebrates | nd | nd | nd | nd | nd | nd | nd | nd | nd | nd |
| Vegetation | 0 | 0 | 96 | 0 | 5 | nd | 1,235 | 22 | 6 | 0.6 |

Source: ADFG (2023).

Notes: HH = household. nd = no data. Huslia data based on 6 study years.

* Estimated numbers included only for resources measured in individual units (e.g., not for resources measured in gallons).

† Estimated pounds include only edible pounds and therefore do not include estimates for resources that are not typically eaten by community residents (e.g., fur-bearers).

Table 77. Average Subsistence Harvest Data, Top 10 Species, Huslia

| Resource | Percentage of Households | | | | | Numbers* | Estimated Harvest | | | Percentage of Total Harvest |
|----------------|--------------------------|----------------|---------|------|---------|----------|-------------------|-------------------|-------------------|-----------------------------|
| | Use | Try to Harvest | Harvest | Give | Receive | | Total Pounds† | Average HH Pounds | Per Capita Pounds | |
| Chum salmon | 0 | 0 | 43 | 14 | 41 | 22,583 | 102,603 | 1,800 | 533 | 49.3 |
| Moose | 82 | 55 | 58 | 36 | 52 | 79 | 44,774 | 608 | 198 | 28.8 |
| Caribou | 60 | 32 | 33 | 23 | 38 | 107 | 13,880 | 182 | 60 | 3.3 |
| Sheefish | 30 | 15 | 34 | 20 | 37 | 896 | 5,815 | 85 | 27 | 3.0 |
| Black bear | 48 | 27 | 23 | 18 | 37 | 29 | 3,240 | 47 | 15 | 2.9 |
| Pike | 28 | 21 | 45 | 16 | 12 | 1,908 | 5,525 | 80 | 25 | 2.7 |
| Geese | 0 | 0 | 64 | 34 | 25 | 565 | 4,520 | 79 | 24 | 2.2 |
| Whitefish | 0 | 0 | 54 | 18 | 46 | 4,733 | 4,260 | 75 | 22 | 2.0 |
| Chinook salmon | 0 | 0 | 34 | 13 | 39 | 297 | 4,072 | 71 | 21 | 2.0 |
| Beaver | 50 | 0 | 36 | 14 | 14 | 275 | 2,405 | 42 | 13 | 1.2 |

Source: ADFG (2023).

Notes: HH = household. Huslia data based on 6 study years.

* Estimated numbers included only for resources measured in individual units (e.g., not for resources measured in gallons).

† Estimated pounds include only edible pounds and therefore do not include estimates for resources that are not typically eaten by community residents (e.g., fur-bearers).

Table 78. Average Subsistence Harvest Data by Resource Category, Kaltag

| Resource | Percentage of Households | | | | | Numbers* | Estimated Harvest | | | Percentage of Total Harvest |
|----------------------|--------------------------|----------------|---------|------|---------|----------|-------------------|-------------------|-------------------|-----------------------------|
| | Use | Try to Harvest | Harvest | Give | Receive | | Total Pounds† | Average HH Pounds | Per Capita Pounds | |
| All resources | 100 | 96 | 96 | 75 | 92 | nd | 47,907 | 798 | 322 | 100.0 |
| Salmon | 47 | 32 | 31 | 24 | 21 | 29,392 | 98,147 | 1,567 | 409 | 47.2 |
| Non-salmon fish | 83 | 64 | 61 | 38 | 42 | 3,957 | 5,419 | 84 | 32 | 12.6 |
| Large land mammals | 89 | 61 | 45 | 41 | 62 | 4,297 | 23,499 | 373 | 113 | 35.6 |
| Small land mammals | 40 | 27 | 23 | 13 | 19 | 528 | 528 | 9 | 4 | 1.1 |
| Marine mammals | 31 | 0 | 0 | 8 | 29 | 0 | 0 | 0 | 0 | 0.0 |
| Migratory birds | 46 | 21 | 21 | 19 | 25 | 565 | 565 | 9 | 4 | 1.2 |
| Upland game birds | 40 | 27 | 27 | 6 | 15 | 293 | 293 | 5 | 2 | 0.6 |
| Bird eggs | 10 | 8 | 8 | 6 | 2 | 11 | 11 | 0 | 0 | 0.0 |
| Marine invertebrates | 2 | 0 | 0 | 0 | 2 | nd | 0 | 0 | 0 | 0.0 |

| Resource | Percentage of Households | | | | | Estimated Harvest | | | | Percentage of Total Harvest |
|------------|--------------------------|----------------|---------|------|---------|-------------------|---------------|-------------------|-------------------|-----------------------------|
| | Use | Try to Harvest | Harvest | Give | Receive | Numbers* | Total Pounds† | Average HH Pounds | Per Capita Pounds | |
| Vegetation | 94 | 92 | 92 | 35 | 29 | nd | 794 | 13 | 5 | 1.7 |

Source: ADFG (2023).

Notes: HH = household. nd = no data. Kaltag data based on 9 study years.

* Estimated numbers included only for resources measured in individual units (e.g., not for resources measured in gallons).

† Estimated pounds include only edible pounds and therefore do not include estimates for resources that are not typically eaten by community residents (e.g., fur-bearers).

Table 79. Average Subsistence Harvest Data, Top 10 Species, Kaltag

| Resource | Percentage of Households | | | | | Estimated Harvest | | | | Percentage of Total Harvest |
|----------------------|--------------------------|----------------|---------|------|---------|-------------------|---------------|-------------------|-------------------|-----------------------------|
| | Use | Try to Harvest | Harvest | Give | Receive | Numbers* | Total Pounds† | Average HH Pounds | Per Capita Pounds | |
| Moose | 91 | 58 | 43 | 40 | 65 | 39 | 21,304 | 338 | 100 | 35.1 |
| Chinook salmon | 43 | 29 | 44 | 21 | 17 | 1,323 | 13,097 | 214 | 74 | 33.8 |
| Chum salmon | 33 | 22 | 21 | 14 | 15 | 20,905 | 85,002 | 1,352 | 335 | 13.2 |
| Broad whitefish | 18 | 13 | 13 | 6 | 5 | 495 | 1,584 | 26 | 11 | 6.6 |
| Sheefish | 61 | 44 | 42 | 23 | 30 | 280 | 1,592 | 25 | 9 | 4.1 |
| Beaver | 29 | 17 | 13 | 10 | 19 | 26 | 525 | 9 | 4 | 1.1 |
| Humpback whitefish | 8 | 6 | 5 | 5 | 3 | 96 | 201 | 3 | 1 | 0.8 |
| Blueberry | 65 | 60 | 58 | 15 | 10 | 88 | 353 | 6 | 2 | 0.7 |
| Grayling | 47 | 38 | 37 | 14 | 14 | 519 | 390 | 6 | 2 | 0.5 |
| Unknown Canada geese | 38 | 19 | 19 | 15 | 19 | 87 | 245 | 4 | 2 | 0.5 |

Source: ADFG (2023).

Notes: HH = household. Kaltag data based on 9 study years.

* Estimated numbers included only for resources measured in individual units (e.g., not for resources measured in gallons).

† Estimated pounds include only edible pounds and therefore do not include estimates for resources that are not typically eaten by community residents (e.g., fur-bearers).

Table 80. Average Subsistence Harvest Data, Top 10 Species, Kasigluk

| Resource | Percentage of Households | | | | | Estimated Harvest | | | | Percentage of Total Harvest |
|------------|--------------------------|----------------|---------|------|---------|-------------------|---------------|-------------------|-------------------|-----------------------------|
| | Use | Try to Harvest | Harvest | Give | Receive | Numbers* | Total Pounds† | Average HH Pounds | Per Capita Pounds | |
| Brown bear | 0 | 0 | 0 | 0 | 0 | 1 | 100 | nd | nd | nd |

Source: ADFG (2023).

Notes: HH = household. nd = no data. Kasigluk data based on 2 study years.

* Estimated numbers included only for resources measured in individual units (e.g., not for resources measured in gallons).

† Estimated pounds include only edible pounds and therefore do not include estimates for resources that are not typically eaten by community residents (e.g., fur-bearers).

Table 81. Average Subsistence Harvest Data by Resource Category, Koyukuk

| Resource | Percentage of Households | | | | | Estimated Harvest | | | | Percentage of Total Harvest |
|----------------------|--------------------------|----------------|---------|------|---------|-------------------|---------------|-------------------|-------------------|-----------------------------|
| | Use | Try to Harvest | Harvest | Give | Receive | Numbers* | Total Pounds† | Average HH Pounds | Per Capita Pounds | |
| All resources | nd | nd | nd | nd | nd | nd | nd | nd | nd | nd |
| Salmon | nd | nd | nd | nd | nd | nd | nd | nd | nd | nd |
| Non-salmon fish | 75 | 57 | 57 | 39 | 57 | 7,395 | 7,395 | 168 | 71 | nd |
| Large land mammals | nd | nd | nd | nd | nd | nd | nd | nd | nd | nd |
| Small land mammals | nd | nd | nd | nd | nd | nd | nd | nd | nd | nd |
| Marine mammals | nd | nd | nd | nd | nd | nd | nd | nd | nd | nd |
| Migratory birds | nd | nd | nd | nd | nd | nd | nd | nd | nd | nd |
| Upland game birds | nd | nd | nd | nd | nd | nd | nd | nd | nd | nd |
| Bird eggs | nd | nd | nd | nd | nd | nd | nd | nd | nd | nd |
| Marine invertebrates | nd | nd | nd | nd | nd | nd | nd | nd | nd | nd |
| Vegetation | nd | nd | nd | nd | nd | nd | nd | nd | nd | nd |

Source: ADFG (2023).

Notes: HH = household. nd = no data. Koyukuk data based on 1 study year.

* Estimated numbers included only for resources measured in individual units (e.g., not for resources measured in gallons).

† Estimated pounds include only edible pounds and therefore do not include estimates for resources that are not typically eaten by community residents (e.g., fur-bearers).

Table 82. Average Subsistence Harvest Data by Resource Category, Kwethluk

| Resource | Percentage of Households | | | | | Estimated Harvest | | | | Percentage of Total Harvest |
|--------------------|--------------------------|----------------|---------|------|---------|-------------------|---------------|-------------------|-------------------|-----------------------------|
| | Use | Try to Harvest | Harvest | Give | Receive | Numbers* | Total Pounds† | Average HH Pounds | Per Capita Pounds | |
| All resources | 50 | 98 | 98 | 39 | 49 | nd | 344,664 | 2,736 | 600 | 100.0 |
| Salmon | 49 | 70 | 70 | 24 | 28 | 22,248 | 175,289 | 1,402 | 308 | 50.1 |
| Non-salmon fish | 44 | 81 | 81 | 52 | 67 | 78,687 | 99,056 | 806 | 176 | 27.6 |
| Large land mammals | 49 | 61 | 41 | 38 | 80 | 104 | 30,089 | 226 | 49 | 9.6 |
| Small land mammals | 28 | 60 | 54 | 32 | 42 | 1,744 | 7,104 | 56 | 12 | 2.1 |

| Resource | Percentage of Households | | | | | Estimated Harvest | | | | Percentage of Total Harvest |
|----------------------|--------------------------|----------------|---------|------|---------|-------------------|---------------|-------------------|-------------------|-----------------------------|
| | Use | Try to Harvest | Harvest | Give | Receive | Numbers* | Total Pounds† | Average HH Pounds | Per Capita Pounds | |
| Marine mammals | 31 | 13 | 12 | 12 | 63 | 2,102 | 10,921 | 76 | 16 | 3.9 |
| Migratory birds | 45 | 68 | 65 | 40 | 58 | 4,004 | 7,389 | 55 | 12 | 2.3 |
| Upland game birds | 14 | 41 | 37 | 24 | 16 | 2,349 | 2,344 | 20 | 4 | 0.6 |
| Bird eggs | 17 | 12 | 9 | 6 | 11 | 625 | 182 | 1 | 0 | 0.1 |
| Marine invertebrates | 3 | 3 | 3 | 0 | 1 | nd | 3 | 0 | 0 | 0.0 |
| Vegetation | 47 | 93 | 93 | 45 | 52 | nd | 12,381 | 95 | 21 | 3.7 |

Source: ADFG (2023).

Notes: HH = household. nd = no data. Kwethluk data based on 4 study years.

* Estimated numbers included only for resources measured in individual units (e.g., not for resources measured in gallons).

† Estimated pounds include only edible pounds and therefore do not include estimates for resources that are not typically eaten by community residents (e.g., fur-bearers).

Table 83. Average Subsistence Harvest Data, Top 10 Species, Kwethluk

| Resource | Percentage of Households | | | | | Estimated Harvest | | | | Percentage of Total Harvest |
|--------------------|--------------------------|----------------|---------|------|---------|-------------------|---------------|-------------------|-------------------|-----------------------------|
| | Use | Try to Harvest | Harvest | Give | Receive | Numbers* | Total Pounds† | Average HH Pounds | Per Capita Pounds | |
| Chinook salmon | 47 | 68 | 68 | 22 | 25 | 5,642 | 75,267 | 601 | 132 | 21.4 |
| Chum salmon | 36 | 60 | 59 | 17 | 18 | 7,484 | 46,404 | 378 | 83 | 12.8 |
| Sockeye salmon | 33 | 59 | 58 | 16 | 14 | 5,378 | 32,958 | 260 | 57 | 9.7 |
| Humpback whitefish | 74 | 48 | 47 | 16 | 41 | 8,375 | 25,124 | 156 | 35 | 9.7 |
| Northern pike | 59 | 55 | 55 | 24 | 16 | 5,361 | 24,125 | 154 | 34 | 9.3 |
| Moose | 42 | 57 | 25 | 25 | 65 | 33 | 20,629 | 162 | 35 | 6.2 |
| Coho salmon | 28 | 46 | 45 | 12 | 15 | 3,256 | 19,189 | 151 | 33 | 5.7 |
| Burbot | 21 | 56 | 56 | 30 | 30 | 4,153 | 17,837 | 157 | 34 | 4.3 |
| Berries | 0 | 76 | 76 | 30 | 55 | 2,250 | 13,285 | 119 | 26 | 3.1 |
| Caribou | 44 | 27 | 21 | 16 | 46 | 57 | 7,366 | 48 | 10 | 2.8 |

Source: ADFG (2023).

Notes: HH = household. Kwethluk data based on 4 study years.

* Estimated numbers included only for resources measured in individual units (e.g., not for resources measured in gallons).

† Estimated pounds include only edible pounds and therefore do not include estimates for resources that are not typically eaten by community residents (e.g., fur-bearers).

Table 84. Average Subsistence Harvest Data by Resource Category, Lake Minchumina

| Resource | Percentage of Households | | | | | Numbers* | Estimated Harvest | | | Percentage of Total Harvest |
|----------------------|--------------------------|----------------|---------|------|---------|----------|-------------------|-------------------|-------------------|-----------------------------|
| | Use | Try to Harvest | Harvest | Give | Receive | | Total Pounds† | Average HH Pounds | Per Capita Pounds | |
| All resources | nd | nd | nd | nd | nd | nd | nd | nd | nd | nd |
| Salmon | 83 | 17 | 17 | 17 | 67 | 5 | 35 | 3 | 1 | 0.4 |
| Non-salmon fish | 100 | 100 | 100 | 33 | 67 | 2,308 | 4,564 | 456 | 171 | 57.7 |
| Large land mammals | 100 | 67 | 67 | 33 | 83 | 8 | 2,693 | 269 | 101 | 34.1 |
| Small land mammals | 67 | 67 | 67 | 0 | 0 | 455 | 367 | 37 | 14 | 4.6 |
| Marine mammals | nd | nd | nd | nd | nd | nd | nd | nd | nd | nd |
| Migratory birds | 33 | 33 | 33 | 0 | 0 | 5 | 3 | 0 | 0 | 0.0 |
| Upland game birds | 83 | 83 | 83 | 0 | 0 | 62 | 43 | 4 | 2 | 0.5 |
| Bird eggs | nd | nd | nd | nd | nd | nd | nd | nd | nd | nd |
| Marine invertebrates | 0 | 0 | 0 | 0 | 0 | nd | 0 | 0 | 0 | nd |
| Vegetation | 100 | 83 | 83 | 17 | 33 | nd | 202 | 20 | 8 | 2.6 |

Source: ADFG (2023).

Notes: HH = household. nd = no data. Lake Minchumina data based on 1 study year.

* Estimated numbers included only for resources measured in individual units (e.g., not for resources measured in gallons).

† Estimated pounds include only edible pounds and therefore do not include estimates for resources that are not typically eaten by community residents (e.g., fur-bearers).

Table 85. Average Subsistence Harvest Data, Top 10 Species, Lake Minchumina

| Resource | Percentage of Households | | | | | Numbers* | Estimated Harvest | | | Percentage of Total Harvest |
|-------------------|--------------------------|----------------|---------|------|---------|----------|-------------------|-------------------|-------------------|-----------------------------|
| | Use | Try to Harvest | Harvest | Give | Receive | | Total Pounds† | Average HH Pounds | Per Capita Pounds | |
| Moose | 100 | 50 | 50 | 33 | 67 | 5 | 2,500 | 250 | 94 | 31.6 |
| Unknown whitefish | 67 | 67 | 67 | 33 | 17 | 1,380 | 2,415 | 242 | 91 | 30.5 |
| Unknown pike | 100 | 100 | 100 | 17 | 33 | 385 | 1,155 | 116 | 43 | 14.6 |
| Burbot | 83 | 83 | 83 | 17 | 33 | 138 | 581 | 58 | 22 | 7.3 |
| Sucker | 17 | 17 | 17 | 0 | 0 | 377 | 377 | 38 | 14 | 4.8 |
| Beaver | 50 | 50 | 50 | 0 | 0 | 25 | 219 | 22 | 8 | 2.8 |
| Berries | 67 | 50 | 50 | 17 | 33 | 50 | 200 | 20 | 8 | 2.5 |
| Black bear | 17 | 17 | 17 | 17 | 0 | 3 | 193 | 19 | 7 | 2.4 |
| Porcupine | 33 | 33 | 33 | 0 | 0 | 15 | 120 | 12 | 5 | 1.5 |

| Resource | Percentage of Households | | | | | Numbers* | Estimated Harvest | | | Percentage of Total Harvest |
|----------|--------------------------|----------------|---------|------|---------|----------|-------------------|-------------------|-------------------|-----------------------------|
| | Use | Try to Harvest | Harvest | Give | Receive | | Total Pounds† | Average HH Pounds | Per Capita Pounds | |
| Grouse | 83 | 83 | 83 | 0 | 0 | 57 | 40 | 4 | 1 | 0.5 |

Source: ADFG (2023).

Notes: HH = household. Lake Minchumina data based on 1 study year.

* Estimated numbers included only for resources measured in individual units (e.g., not for resources measured in gallons).

† Estimated pounds include only edible pounds and therefore do not include estimates for resources that are not typically eaten by community residents (e.g., fur-bearers).

Table 86. Average Subsistence Harvest Data by Resource Category, Lime Village

| Resource | Percentage of Households | | | | | Numbers* | Estimated Harvest | | | Percentage of Total Harvest |
|----------------------|--------------------------|----------------|---------|------|---------|----------|-------------------|-------------------|-------------------|-----------------------------|
| | Use | Try to Harvest | Harvest | Give | Receive | | Total Pounds† | Average HH Pounds | Per Capita Pounds | |
| All resources | 100 | 100 | 86 | 100 | 100 | nd | 24,991 | 2,272 | 935 | 100.0 |
| Salmon | 100 | 100 | 86 | 71 | 57 | 2,808 | 14,848 | 1,350 | 556 | 59.4 |
| Non-salmon fish | 100 | 81 | 74 | 66 | 63 | 944 | 952 | 83 | 33 | 5.3 |
| Large land mammals | 100 | 86 | 57 | 57 | 86 | 41 | 6,487 | 590 | 243 | 26.0 |
| Small land mammals | 86 | 86 | 57 | 57 | 71 | 277 | 458 | 42 | 17 | 1.8 |
| Marine mammals | 0 | 0 | 0 | 0 | 0 | 0 | 0 | 0 | 0 | 0.0 |
| Migratory birds | 57 | 43 | 43 | 29 | 29 | 517 | 486 | 44 | 18 | 1.9 |
| Upland Game birds | 57 | 57 | 43 | 29 | 29 | 130 | 91 | 8 | 3 | 0.4 |
| Bird eggs | 0 | 0 | 0 | 0 | 0 | 0 | 0 | 0 | 0 | 0.0 |
| Marine invertebrates | 0 | 0 | 0 | 0 | 0 | nd | 0 | 0 | 0 | 0.0 |
| Vegetation | 86 | 86 | 86 | 43 | 14 | nd | 1,289 | 117 | 48 | 5.2 |

Source: ADFG (2023).

Notes: HH = household. nd = no data. Lime Village data based on 2 study years.

* Estimated numbers included only for resources measured in individual units (e.g., not for resources measured in gallons).

† Estimated pounds include only edible pounds and therefore do not include estimates for resources that are not typically eaten by community residents (e.g., fur-bearers).

Table 87. Average Subsistence Harvest Data, Top 10 Species, Lime Village

| Resource | Percentage of Households | | | | | Estimated Harvest | | | | Percentage of Total Harvest |
|----------------|--------------------------|----------------|---------|------|---------|-------------------|---------------|-------------------|-------------------|-----------------------------|
| | Use | Try to Harvest | Harvest | Give | Receive | Numbers* | Total Pounds† | Average HH Pounds | Per Capita Pounds | |
| Sockeye salmon | 100 | 100 | 86 | 71 | 57 | 1,713 | 7,348 | 668 | 275 | 29.4 |
| Caribou | 86 | 71 | 43 | 43 | 71 | 28 | 4,243 | 386 | 159 | 17.0 |
| Chinook salmon | 86 | 86 | 71 | 57 | 57 | 341 | 3,782 | 344 | 142 | 15.1 |
| Chum salmon | 86 | 71 | 57 | 43 | 43 | 586 | 2,860 | 260 | 107 | 11.4 |
| Moose | 57 | 57 | 14 | 14 | 57 | 3 | 1,697 | 154 | 64 | 6.8 |
| Berries | 86 | 86 | 86 | 43 | 14 | 294 | 1,175 | 107 | 44 | 4.7 |
| Coho salmon | 86 | 71 | 57 | 43 | 43 | 168 | 858 | 78 | 32 | 3.4 |
| Pike | 100 | 86 | 71 | 43 | 43 | 233 | 651 | 59 | 24 | 2.6 |
| Black bear | 57 | 57 | 57 | 57 | 14 | 9 | 547 | 50 | 20 | 2.2 |
| Beaver | 71 | 71 | 57 | 43 | 57 | 41 | 358 | 33 | 13 | 1.4 |

Source: ADFG (2023).

Notes: HH = household. Lime Village data based on 2 study years.

* Estimated numbers included only for resources measured in individual units (e.g., not for resources measured in gallons).

† Estimated pounds include only edible pounds and therefore do not include estimates for resources that are not typically eaten by community residents (e.g., fur-bearers).

Table 88. Average Subsistence Harvest Data by Resource Category, Lower Kalskag

| Resource | Percentage of Households | | | | | Estimated Harvest | | | | Percentage of Total Harvest |
|--------------------|--------------------------|----------------|---------|------|---------|-------------------|---------------|-------------------|-------------------|-----------------------------|
| | Use | Try to Harvest | Harvest | Give | Receive | Numbers* | Total Pounds† | Average HH Pounds | Per Capita Pounds | |
| All resources | 97 | 97 | 90 | 57 | 94 | nd | 55,793 | 744 | 187 | 100.0 |
| Salmon | 89 | 89 | 52 | 29 | 57 | 4,030 | 29,472 | 393 | 99 | 52.8 |
| Non-salmon fish | 89 | 89 | 67 | 33 | 70 | 9,615 | 9,615 | 128 | 32 | 17.2 |
| Large land mammals | 61 | 57 | 23 | 19 | 50 | 2,667 | 10,706 | 137 | 36 | 18.9 |
| Small land mammals | 12 | 12 | 8 | 3 | 5 | 246 | 246 | 3 | 1 | 1.8 |
| Marine mammals | 43 | 43 | 0 | 0 | 43 | 0 | 0 | 0 | 0 | 0.0 |
| Migratory birds | 70 | 70 | 52 | 17 | 37 | 704 | 1,082 | 14 | 4 | 1.9 |
| Upland game birds | 51 | 51 | 43 | 16 | 14 | 385 | 297 | 4 | 1 | 0.5 |
| Bird eggs | 0 | 0 | 0 | 0 | 0 | 0 | 0 | 0 | 0 | 0.0 |

| Resource | Percentage of Households | | | | | Numbers* | Estimated Harvest | | | Percentage of Total Harvest |
|----------------------|--------------------------|----------------|---------|------|---------|----------|-------------------|-------------------|-------------------|-----------------------------|
| | Use | Try to Harvest | Harvest | Give | Receive | | Total Pounds† | Average HH Pounds | Per Capita Pounds | |
| Marine invertebrates | 0 | 0 | 0 | 0 | 0 | nd | 0 | 0 | 0 | 0.0 |
| Vegetation | 92 | 92 | 89 | 25 | 52 | nd | 3,783 | 50 | 13 | 6.8 |

Source: ADFG (2023).

Notes: HH = household. nd = no data. Lower Kalskag data based on 4 study years.

* Estimated numbers included only for resources measured in individual units (e.g., not for resources measured in gallons).

† Estimated pounds include only edible pounds and therefore do not include estimates for resources that are not typically eaten by community residents (e.g., fur-bearers).

Table 89. Average Subsistence Harvest Data, Top 10 Species, Lower Kalskag

| Resource | Percentage of Households | | | | | Numbers* | Estimated Harvest | | | Percentage of Total Harvest |
|--------------------|--------------------------|----------------|---------|------|---------|----------|-------------------|-------------------|-------------------|-----------------------------|
| | Use | Try to Harvest | Harvest | Give | Receive | | Total Pounds† | Average HH Pounds | Per Capita Pounds | |
| Chinook salmon | 86 | 86 | 49 | 25 | 49 | 2,034 | 19,241 | 257 | 64 | 34.5 |
| Moose | 58 | 53 | 17 | 15 | 46 | 16 | 8,461 | 108 | 29 | 17.3 |
| Chum salmon | 40 | 40 | 27 | 6 | 17 | 1,068 | 5,451 | 73 | 18 | 9.8 |
| Humpback whitefish | 62 | 62 | 41 | 17 | 32 | 1,109 | 3,471 | 46 | 12 | 6.2 |
| Sockeye salmon | 48 | 48 | 29 | 8 | 25 | 541 | 2,592 | 35 | 9 | 4.6 |
| Coho salmon | 52 | 52 | 32 | 10 | 29 | 385 | 2,180 | 29 | 7 | 3.9 |
| Smelt | 60 | 60 | 44 | 13 | 27 | 285 | 1,664 | 22 | 6 | 3.0 |
| Northern pike | 51 | 51 | 30 | 13 | 27 | 335 | 1,505 | 20 | 5 | 2.7 |
| Sheefish | 41 | 41 | 29 | 11 | 14 | 242 | 1,450 | 19 | 5 | 2.6 |
| Broad whitefish | 62 | 62 | 35 | 13 | 35 | 728 | 1,153 | 15 | 4 | 2.1 |

Source: ADFG (2023).

Notes: HH = household. Lower Kalskag data based on 4 study years.

* Estimated numbers included only for resources measured in individual units (e.g., not for resources measured in gallons).

† Estimated pounds include only edible pounds and therefore do not include estimates for resources that are not typically eaten by community residents (e.g., fur-bearers).

Table 90. Average Subsistence Harvest Data by Resource Category, Marshall

| Resource | Percentage of Households | | | | | Estimated Harvest | | | | Percentage of Total Harvest |
|----------------------|--------------------------|----------------|---------|------|---------|-------------------|---------------|-------------------|-------------------|-----------------------------|
| | Use | Try to Harvest | Harvest | Give | Receive | Numbers* | Total Pounds† | Average HH Pounds | Per Capita Pounds | |
| All resources | 96 | 91 | 91 | 80 | 91 | nd | 134,426 | 1,579 | 393 | 100.0 |
| Salmon | 91 | 76 | 74 | 52 | 48 | 10,276 | 66,426 | 781 | 194 | 49.4 |
| Non-salmon fish | 87 | 68 | 65 | 46 | 69 | 27,878 | 33,274 | 324 | 81 | 23.7 |
| Large land mammals | 91 | 74 | 48 | 46 | 67 | 57 | 24,595 | 289 | 72 | 18.3 |
| Small land mammals | 50 | 39 | 35 | 22 | 26 | 355 | 1,984 | 23 | 6 | 1.5 |
| Marine mammals | 67 | 13 | 9 | 20 | 61 | 22 | 2,018 | 24 | 6 | 1.5 |
| Migratory birds | 87 | 67 | 67 | 46 | 43 | 1,851 | 4,162 | 49 | 12 | 3.1 |
| Upland game birds | 43 | 35 | 35 | 22 | 15 | 438 | 431 | 5 | 1 | 0.3 |
| Bird eggs | 15 | 13 | 9 | 2 | 7 | 339 | 98 | 1 | 0 | 0.1 |
| Marine invertebrates | 0 | 0 | 0 | 0 | 0 | nd | 0 | 0 | 0 | 0.0 |
| Vegetation | 93 | 87 | 87 | 30 | 48 | nd | 2,813 | 33 | 8 | 2.1 |

Source: ADFG (2023).

Notes: HH = household. nd = no data. Marshall data based on 4 study years.

* Estimated numbers included only for resources measured in individual units (e.g., not for resources measured in gallons).

† Estimated pounds include only edible pounds and therefore do not include estimates for resources that are not typically eaten by community residents (e.g., fur-bearers).

Table 91. Average Subsistence Harvest Data, Top 10 Species, Marshall

| Resource | Percentage of Households | | | | | Estimated Harvest | | | | Percentage of Total Harvest |
|--------------------|--------------------------|----------------|---------|------|---------|-------------------|---------------|-------------------|-------------------|-----------------------------|
| | Use | Try to Harvest | Harvest | Give | Receive | Numbers* | Total Pounds† | Average HH Pounds | Per Capita Pounds | |
| Chinook salmon | 89 | 72 | 67 | 50 | 39 | 3,304 | 31,186 | 367 | 91 | 23.2 |
| Chum salmon | 89 | 72 | 70 | 41 | 37 | 5,981 | 30,408 | 358 | 89 | 22.6 |
| Moose | 91 | 74 | 48 | 46 | 65 | 43 | 22,950 | 270 | 67 | 17.1 |
| Northern pike | 42 | 37 | 36 | 18 | 16 | 2,092 | 7,686 | 77 | 18 | 6.5 |
| Sheefish | 66 | 43 | 37 | 25 | 41 | 838 | 4,750 | 47 | 12 | 3.8 |
| Burbot | 57 | 31 | 28 | 18 | 40 | 1,174 | 3,695 | 37 | 9 | 3.7 |
| Coho salmon | 35 | 30 | 30 | 24 | 17 | 844 | 4,465 | 53 | 13 | 3.3 |
| Humpback whitefish | 48 | 28 | 25 | 19 | 31 | 1,100 | 2,676 | 27 | 7 | 2.7 |

| Resource | Percentage of Households | | | | | Estimated Harvest | | | | Percentage of Total Harvest |
|-----------------|--------------------------|----------------|---------|------|---------|-------------------|---------------|-------------------|-------------------|-----------------------------|
| | Use | Try to Harvest | Harvest | Give | Receive | Numbers* | Total Pounds† | Average HH Pounds | Per Capita Pounds | |
| Blackfish | 29 | 10 | 9 | 6 | 23 | 958 | 1,416 | 15 | 4 | 1.9 |
| Broad whitefish | 72 | 44 | 39 | 27 | 45 | 2,029 | 5,447 | 50 | 13 | 1.8 |

Source: ADFG (2023).

Notes: HH = household. Marshall data based on 4 study years.

* Estimated numbers included only for resources measured in individual units (e.g., not for resources measured in gallons).

† Estimated pounds include only edible pounds and therefore do not include estimates for resources that are not typically eaten by community residents (e.g., fur-bearers).

Table 92. Average Subsistence Harvest Data by Resource Category, McGrath

| Resource | Percentage of Households | | | | | Estimated Harvest | | | | Percentage of Total Harvest |
|----------------------|--------------------------|----------------|---------|------|---------|-------------------|---------------|-------------------|-------------------|-----------------------------|
| | Use | Try to Harvest | Harvest | Give | Receive | Numbers* | Total Pounds† | Average HH Pounds | Per Capita Pounds | |
| All resources | 50 | 48 | 48 | 38 | 46 | nd | 90,953 | 566 | 209 | 100.0 |
| Salmon | 44 | 22 | 20 | 18 | 34 | 4,930 | 31,995 | 195 | 71 | 34.7 |
| Non-salmon fish | 42 | 35 | 34 | 20 | 26 | 3,825 | 9,794 | 61 | 23 | 10.8 |
| Large land mammals | 46 | 38 | 25 | 27 | 32 | 115 | 40,833 | 257 | 95 | 45.2 |
| Small land mammals | 21 | 16 | 16 | 7 | 8 | 914 | 1,546 | 10 | 4 | 1.8 |
| Marine mammals | 11 | 0 | 0 | 3 | 11 | 0 | 0 | 0 | 0 | 0.0 |
| Migratory birds | 17 | 14 | 12 | 5 | 6 | 1,196 | 2,699 | 16 | 6 | 2.9 |
| Upland game birds | 32 | 32 | 30 | 10 | 6 | 1,009 | 984 | 7 | 3 | 1.2 |
| Bird eggs | 0 | 0 | 0 | 0 | 0 | 0 | 0 | 0 | 0 | 0.0 |
| Marine invertebrates | 8 | 1 | 1 | 1 | 8 | nd | 63 | 0 | 0 | 0.1 |
| Vegetation | nd | nd | nd | nd | nd | nd | nd | nd | nd | nd |

Source: ADFG (2023).

Notes: HH = household. nd = no data. McGrath data based on 2 study years.

* Estimated numbers included only for resources measured in individual units (e.g., not for resources measured in gallons).

† Estimated pounds include only edible pounds and therefore do not include estimates for resources that are not typically eaten by community residents (e.g., fur-bearers).

Table 93. Average Subsistence Harvest Data, Top 10 Species, McGrath

| Resource | Percentage of Households | | | | | Estimated Harvest | | | | Percentage of Total Harvest |
|----------------|--------------------------|----------------|---------|------|---------|-------------------|---------------|-------------------|-------------------|-----------------------------|
| | Use | Try to Harvest | Harvest | Give | Receive | Numbers* | Total Pounds† | Average HH Pounds | Per Capita Pounds | |
| Moose | 45 | 38 | 23 | 25 | 31 | 76 | 37,815 | 238 | 88 | 41.8 |
| Chinook salmon | 36 | 18 | 15 | 10 | 27 | 993 | 11,193 | 70 | 26 | 12.4 |
| Coho salmon | 26 | 14 | 12 | 10 | 18 | 2,194 | 11,319 | 68 | 25 | 12.2 |
| Chum salmon | 14 | 12 | 11 | 5 | 5 | 1,525 | 8,390 | 49 | 17 | 8.8 |
| Whitefish | 0 | 0 | 0 | 0 | 0 | 2,500 | 7,501 | 41 | 14 | 7.7 |
| Sheefish | 25 | 21 | 18 | 9 | 10 | 491 | 2,752 | 18 | 7 | 3.1 |
| Northern pike | 39 | 41 | 36 | 14 | 10 | 459 | 2,294 | 16 | 6 | 2.7 |
| Sockeye salmon | 31 | 13 | 11 | 12 | 24 | 432 | 2,176 | 15 | 6 | 2.6 |
| Ducks | 0 | 0 | 0 | 0 | 0 | 1,448 | 2,172 | 12 | 4 | 2.2 |
| Black bear | 13 | 12 | 7 | 6 | 6 | 28 | 1,618 | 11 | 4 | 1.9 |

Source: ADFG (2023).

Notes: HH = household. McGrath data based on 2 study years.

* Estimated numbers included only for resources measured in individual units (e.g., not for resources measured in gallons).

† Estimated pounds include only edible pounds and therefore do not include estimates for resources that are not typically eaten by community residents (e.g., fur-bearers).

Table 94. Average Subsistence Harvest Data by Resource Category, Napakiak

| Resource | Percentage of Households | | | | | Estimated Harvest | | | | Percentage of Total Harvest |
|--------------------|--------------------------|----------------|---------|------|---------|-------------------|---------------|-------------------|-------------------|-----------------------------|
| | Use | Try to Harvest | Harvest | Give | Receive | Numbers* | Total Pounds† | Average HH Pounds | Per Capita Pounds | |
| All resources | 96 | 93 | 91 | 73 | 86 | nd | 154,785 | 1,739 | 489 | 100.0 |
| Salmon | 93 | 70 | 68 | 38 | 52 | 12,206 | 73,449 | 825 | 232 | 47.5 |
| Non-salmon fish | 82 | 64 | 64 | 46 | 54 | 14,217 | 47,657 | 535 | 151 | 30.8 |
| Large land mammals | 88 | 54 | 39 | 38 | 73 | 59 | 15,834 | 178 | 50 | 10.2 |
| Small land mammals | 50 | 39 | 38 | 18 | 21 | 415 | 1,225 | 14 | 4 | 0.8 |
| Marine mammals | 59 | 14 | 13 | 14 | 52 | 38 | 2,925 | 33 | 9 | 1.9 |
| Migratory birds | 79 | 59 | 61 | 41 | 38 | 3,326 | 5,360 | 60 | 17 | 3.5 |
| Upland game birds | 64 | 52 | 50 | 32 | 20 | 1,807 | 1,807 | 20 | 6 | 1.2 |
| Bird eggs | 36 | 38 | 27 | 13 | 5 | 2,155 | 624 | 7 | 2 | 0.4 |

| Resource | Percentage of Households | | | | | Estimated Harvest | | | | Percentage of Total Harvest |
|----------------------|--------------------------|----------------|---------|------|---------|-------------------|---------------|-------------------|-------------------|-----------------------------|
| | Use | Try to Harvest | Harvest | Give | Receive | Numbers* | Total Pounds† | Average HH Pounds | Per Capita Pounds | |
| Marine invertebrates | 2 | 2 | 2 | 2 | 2 | nd | 14 | 0 | 0 | 0.0 |
| Vegetation | 89 | 86 | 86 | 32 | 38 | nd | 5,888 | 66 | 19 | 3.8 |

Source: ADFG (2023).

Notes: HH = household. nd = no data. Napakiak data based on 1 study year.

* Estimated numbers included only for resources measured in individual units (e.g., not for resources measured in gallons).

† Estimated pounds include only edible pounds and therefore do not include estimates for resources that are not typically eaten by community residents (e.g., fur-bearers).

Table 95. Average Subsistence Harvest Data, Top 10 Species, Napakiak

| Resource | Percentage of Households | | | | | Estimated Harvest | | | | Percentage of Total Harvest |
|--------------------|--------------------------|----------------|---------|------|---------|-------------------|---------------|-------------------|-------------------|-----------------------------|
| | Use | Try to Harvest | Harvest | Give | Receive | Numbers* | Total Pounds† | Average HH Pounds | Per Capita Pounds | |
| Northern pike | 68 | 54 | 54 | 27 | 18 | 5,665 | 25,491 | 286 | 81 | 16.5 |
| Chum salmon | 68 | 52 | 50 | 23 | 27 | 4,816 | 24,521 | 276 | 78 | 15.8 |
| Chinook salmon | 77 | 59 | 59 | 30 | 36 | 2,552 | 24,120 | 271 | 76 | 15.6 |
| Sockeye salmon | 64 | 52 | 52 | 23 | 20 | 2,718 | 13,697 | 154 | 43 | 8.9 |
| Coho salmon | 77 | 54 | 55 | 30 | 30 | 2,079 | 10,995 | 124 | 35 | 7.1 |
| Moose | 71 | 46 | 14 | 20 | 64 | 13 | 9,091 | 102 | 29 | 5.9 |
| Humpback whitefish | 57 | 39 | 39 | 23 | 23 | 2,591 | 7,772 | 87 | 25 | 5.0 |
| Caribou | 75 | 36 | 32 | 30 | 45 | 45 | 6,275 | 71 | 20 | 4.1 |
| Burbot | 63 | 39 | 39 | 18 | 30 | 732 | 3,292 | 37 | 10 | 2.1 |
| Unknown smelt | 57 | 38 | 38 | 18 | 25 | 867 | 3,295 | 38 | 10 | 2.1 |

Source: ADFG (2023).

Notes: HH = household. Napakiak data based on 1 study year.

* Estimated numbers included only for resources measured in individual units (e.g., not for resources measured in gallons).

† Estimated pounds include only edible pounds and therefore do not include estimates for resources that are not typically eaten by community residents (e.g., fur-bearers).

Table 96. Average Subsistence Harvest Data by Resource Category, Napaskiak

| Resource | Percentage of Households | | | | | Numbers* | Estimated Harvest | | | Percentage of Total Harvest |
|----------------------|--------------------------|----------------|---------|------|---------|----------|-------------------|-------------------|-------------------|-----------------------------|
| | Use | Try to Harvest | Harvest | Give | Receive | | Total Pounds† | Average HH Pounds | Per Capita Pounds | |
| All resources | 100 | 95 | 93 | 80 | 98 | nd | 196,763 | 2,050 | 410 | 100.0 |
| Salmon | 100 | 71 | 71 | 46 | 54 | 12,783 | 83,784 | 873 | 175 | 42.6 |
| Non-salmon fish | 88 | 68 | 66 | 41 | 63 | 16,385 | 50,336 | 524 | 105 | 25.6 |
| Large land mammals | 96 | 68 | 48 | 46 | 75 | 90 | 29,348 | 306 | 61 | 14.9 |
| Small land mammals | 27 | 25 | 20 | 14 | 7 | 105 | 386 | 4 | 1 | 0.2 |
| Marine mammals | 64 | 20 | 14 | 18 | 57 | 62 | 13,927 | 145 | 29 | 7.1 |
| Migratory birds | 88 | 73 | 73 | 43 | 34 | 6,675 | 9,399 | 98 | 20 | 4.8 |
| Upland game birds | 63 | 50 | 50 | 29 | 14 | 1,555 | 1,555 | 16 | 3 | 0.8 |
| Bird eggs | 41 | 38 | 32 | 20 | 9 | 1,363 | 353 | 4 | 1 | 0.2 |
| Marine invertebrates | 0 | 0 | 0 | 0 | 0 | nd | 0 | 0 | 0 | 0.0 |
| Vegetation | 93 | 88 | 86 | 36 | 36 | nd | 7,676 | 80 | 16 | 3.9 |

Source: ADFG (2023).

Notes: HH = household. nd = no data. Napaskiak data based on 2 study years.

* Estimated numbers included only for resources measured in individual units (e.g., not for resources measured in gallons).

† Estimated pounds include only edible pounds and therefore do not include estimates for resources that are not typically eaten by community residents (e.g., fur-bearers).

Table 97. Average Subsistence Harvest Data, Top 10 Species, Napaskiak

| Resource | Percentage of Households | | | | | Numbers* | Estimated Harvest | | | Percentage of Total Harvest |
|--------------------|--------------------------|----------------|---------|------|---------|----------|-------------------|-------------------|-------------------|-----------------------------|
| | Use | Try to Harvest | Harvest | Give | Receive | | Total Pounds† | Average HH Pounds | Per Capita Pounds | |
| Chinook salmon | 91 | 70 | 70 | 39 | 45 | 4,227 | 39,948 | 416 | 83 | 20.3 |
| Humpback whitefish | 32 | 20 | 20 | 13 | 14 | 7,269 | 21,808 | 227 | 45 | 11.1 |
| Moose | 89 | 64 | 29 | 29 | 68 | 29 | 20,837 | 217 | 43 | 10.6 |
| Chum salmon | 71 | 59 | 59 | 32 | 30 | 3,957 | 20,146 | 210 | 42 | 10.2 |
| Northern pike | 61 | 55 | 52 | 20 | 13 | 3,296 | 14,831 | 154 | 31 | 7.5 |
| Sockeye salmon | 77 | 64 | 64 | 32 | 30 | 2,375 | 11,970 | 125 | 25 | 6.1 |
| Coho salmon | 66 | 46 | 46 | 21 | 38 | 2,206 | 11,671 | 122 | 24 | 5.9 |

| Resource | Percentage of Households | | | | | Estimated Harvest | | | | Percentage of Total Harvest |
|----------|--------------------------|----------------|---------|------|---------|-------------------|---------------|-------------------|-------------------|-----------------------------|
| | Use | Try to Harvest | Harvest | Give | Receive | Numbers* | Total Pounds† | Average HH Pounds | Per Capita Pounds | |
| Caribou | 86 | 50 | 41 | 39 | 52 | 60 | 8,511 | 89 | 18 | 4.3 |
| Walrus | 25 | 7 | 7 | 7 | 20 | 7 | 7,543 | 79 | 16 | 3.8 |
| Burbot | 59 | 50 | 48 | 23 | 18 | 922 | 4,147 | 43 | 9 | 2.1 |

Source: ADFG (2023).

Notes: HH = household. Napaskiak data based on 2 study years.

* Estimated numbers included only for resources measured in individual units (e.g., not for resources measured in gallons).

† Estimated pounds include only edible pounds and therefore do not include estimates for resources that are not typically eaten by community residents (e.g., fur-bearers).

Table 98. Average Subsistence Harvest Data by Resource Category, Nikolai

| Resource | Percentage of Households | | | | | Estimated Harvest | | | | Percentage of Total Harvest |
|----------------------|--------------------------|----------------|---------|------|---------|-------------------|---------------|-------------------|-------------------|-----------------------------|
| | Use | Try to Harvest | Harvest | Give | Receive | Numbers* | Total Pounds† | Average HH Pounds | Per Capita Pounds | |
| All resources | 50 | 50 | 50 | 42 | 46 | nd | 71,291 | 2,200 | 643 | 100.0 |
| Salmon | 58 | 45 | 39 | 35 | 42 | 3,080 | 22,307 | 712 | 208 | 34.4 |
| Non-salmon fish | 63 | 59 | 56 | 38 | 44 | 3,872 | 5,738 | 151 | 51 | 7.8 |
| Large land mammals | 67 | 58 | 46 | 43 | 53 | 74 | 29,149 | 896 | 273 | 50.1 |
| Small land mammals | 45 | 45 | 44 | 19 | 18 | 405 | 1,411 | 44 | 13 | 2.4 |
| Marine mammals | 4 | 0 | 0 | 0 | 4 | 0 | 0 | 0 | 0 | 0.0 |
| Migratory birds | 50 | 46 | 41 | 25 | 26 | 758 | 1,567 | 47 | 14 | 2.6 |
| Upland game birds | 55 | 55 | 52 | 25 | 19 | 404 | 351 | 10 | 3 | 0.7 |
| Bird eggs | 0 | 0 | 0 | 0 | 0 | 0 | 0 | 0 | 0 | 0.0 |
| Marine invertebrates | 6 | 4 | 4 | 0 | 2 | nd | 2 | 0 | 0 | 0.0 |
| Vegetation | 60 | 58 | 57 | 34 | 39 | nd | 1,440 | 46 | 13 | 2.2 |

Source: ADFG (2023).

Notes: HH = household. nd = no data. Nikolai data based on 4 study years.

* Estimated numbers included only for resources measured in individual units (e.g., not for resources measured in gallons).

† Estimated pounds include only edible pounds and therefore do not include estimates for resources that are not typically eaten by community residents (e.g., fur-bearers).

Table 99. Average Subsistence Harvest Data, Top 10 Species, Nikolai

| Resource | Percentage of Households | | | | | Numbers* | Estimated Harvest | | | Percentage of Total Harvest |
|--------------------|--------------------------|----------------|---------|------|---------|----------|-------------------|-------------------|-------------------|-----------------------------|
| | Use | Try to Harvest | Harvest | Give | Receive | | Total Pounds† | Average HH Pounds | Per Capita Pounds | |
| Moose | 67 | 58 | 44 | 39 | 45 | 43 | 26,254 | 804 | 245 | 44.9 |
| Chinook salmon | 52 | 68 | 34 | 28 | 35 | 896 | 10,195 | 310 | 96 | 18.1 |
| Chum salmon | 29 | 47 | 15 | 6 | 17 | 1,863 | 10,444 | 354 | 98 | 13.2 |
| Northern pike | 57 | 56 | 50 | 29 | 20 | 457 | 2,285 | 58 | 20 | 5.0 |
| Caribou | 26 | 19 | 12 | 12 | 15 | 13 | 1,794 | 59 | 17 | 3.2 |
| Humpback whitefish | 40 | 29 | 26 | 13 | 21 | 1,102 | 2,204 | 56 | 19 | 2.9 |
| Coho salmon | 31 | 51 | 18 | 11 | 16 | 279 | 1,465 | 43 | 14 | 2.7 |
| Berries | 33 | 26 | 26 | 17 | 15 | 282 | 1,561 | 53 | 15 | 2.2 |
| Sheefish | 40 | 28 | 26 | 16 | 22 | 199 | 1,109 | 30 | 10 | 2.1 |
| Beaver | 35 | 33 | 29 | 13 | 16 | 80 | 1,175 | 37 | 11 | 1.9 |

Source: ADFG (2023).

Notes: HH = household. Nikolai data based on 4 study years.

* Estimated numbers included only for resources measured in individual units (e.g., not for resources measured in gallons).

† Estimated pounds include only edible pounds and therefore do not include estimates for resources that are not typically eaten by community residents (e.g., fur-bearers).

Table 100. Average Subsistence Harvest Data by Resource Category, Nulato

| Resource | Percentage of Households | | | | | Numbers* | Estimated Harvest | | | Percentage of Total Harvest |
|--------------------|--------------------------|----------------|---------|------|---------|----------|-------------------|-------------------|-------------------|-----------------------------|
| | Use | Try to Harvest | Harvest | Give | Receive | | Total Pounds† | Average HH Pounds | Per Capita Pounds | |
| All resources | 100 | 92 | 90 | 81 | 92 | nd | 62,140 | 688 | 239 | 100.0 |
| Salmon | 90 | 64 | 63 | 39 | 48 | 3,806 | 28,211 | 311 | 108 | 45.4 |
| Non-salmon fish | 86 | 63 | 62 | 43 | 62 | 4,303 | 9,071 | 104 | 34 | 10.8 |
| Large land mammals | 94 | 80 | 57 | 49 | 69 | 60 | 29,987 | 385 | 100 | 35.8 |
| Small land mammals | 40 | 29 | 25 | 18 | 21 | 425 | 2,423 | 27 | 9 | 3.9 |
| Marine mammals | 43 | 0 | 0 | 8 | 43 | 0 | 0 | 0 | 0 | 0.0 |
| Migratory birds | 51 | 29 | 26 | 14 | 30 | 228 | 274 | 3 | 1 | 0.4 |
| Upland game birds | 50 | 38 | 38 | 21 | 17 | 469 | 360 | 4 | 1 | 0.6 |
| Bird eggs | 1 | 0 | 0 | 0 | 1 | 0 | 0 | 0 | 0 | 0.0 |

| Resource | Percentage of Households | | | | | Estimated Harvest | | | | Percentage of Total Harvest |
|----------------------|--------------------------|----------------|---------|------|---------|-------------------|---------------|-------------------|-------------------|-----------------------------|
| | Use | Try to Harvest | Harvest | Give | Receive | Numbers* | Total Pounds† | Average HH Pounds | Per Capita Pounds | |
| Marine invertebrates | 4 | 0 | 0 | 0 | 4 | nd | 0 | 0 | 0 | 0.0 |
| Vegetation | 95 | 81 | 81 | 44 | 62 | nd | 1,913 | 21 | 7 | 3.1 |

Source: ADFG (2023).

Notes: HH = household. nd = no data. Nulato data based on 7 study years.

* Estimated numbers included only for resources measured in individual units (e.g., not for resources measured in gallons).

† Estimated pounds include only edible pounds and therefore do not include estimates for resources that are not typically eaten by community residents (e.g., fur-bearers).

Table 101. Average Subsistence Harvest Data, Top 10 Species, Nulato

| Resource | Percentage of Households | | | | | Estimated Harvest | | | | Percentage of Total Harvest |
|----------------|--------------------------|----------------|---------|------|---------|-------------------|---------------|-------------------|-------------------|-----------------------------|
| | Use | Try to Harvest | Harvest | Give | Receive | Numbers* | Total Pounds† | Average HH Pounds | Per Capita Pounds | |
| Moose | 92 | 74 | 54 | 42 | 60 | 55 | 29,920 | 369 | 98 | 34.4 |
| Chinook salmon | 87 | 61 | 60 | 36 | 45 | 2,000 | 18,878 | 208 | 73 | 30.4 |
| Chum salmon | 37 | 30 | 27 | 13 | 14 | 991 | 5,039 | 56 | 19 | 8.1 |
| Coho salmon | 31 | 24 | 24 | 12 | 7 | 785 | 4,153 | 46 | 16 | 6.7 |
| Beaver | 35 | 20 | 17 | 15 | 20 | 175 | 2,298 | 26 | 9 | 3.7 |
| Sheefish | 59 | 37 | 36 | 20 | 32 | 466 | 2,797 | 32 | 10 | 3.6 |
| Grayling | 70 | 46 | 46 | 28 | 38 | 1,709 | 1,196 | 14 | 5 | 2.3 |
| Black bear | 10 | 8 | 5 | 3 | 5 | 5 | 446 | 5 | 2 | 1.4 |
| Blueberry | 75 | 63 | 61 | 32 | 20 | 172 | 689 | 8 | 3 | 1.1 |
| Unknown char | 18 | 15 | 14 | 7 | 5 | 439 | 659 | 7 | 3 | 1.1 |

Source: ADFG (2023).

Notes: HH = household. Nulato data based on 7 study years.

* Estimated numbers included only for resources measured in individual units (e.g., not for resources measured in gallons).

† Estimated pounds include only edible pounds and therefore do not include estimates for resources that are not typically eaten by community residents (e.g., fur-bearers).

Table 102. Average Subsistence Harvest Data by Resource Category, Nunapitchuk

| Resource | Percentage of Households | | | | | Estimated Harvest | | | | Percentage of Total Harvest |
|---------------|--------------------------|----------------|---------|------|---------|-------------------|---------------|-------------------|-------------------|-----------------------------|
| | Use | Try to Harvest | Harvest | Give | Receive | Numbers* | Total Pounds† | Average HH Pounds | Per Capita Pounds | |
| All resources | 0 | 0 | 100 | 0 | 0 | nd | 366,521 | 5,236 | 802 | 100.0 |
| Salmon | 0 | 0 | 65 | 0 | 0 | 17,508 | 131,637 | 1,881 | 288 | 35.9 |

| Resource | Percentage of Households | | | | | Estimated Harvest | | | | Percentage of Total Harvest |
|----------------------|--------------------------|----------------|---------|------|---------|-------------------|---------------|-------------------|-------------------|-----------------------------|
| | Use | Try to Harvest | Harvest | Give | Receive | Numbers* | Total Pounds† | Average HH Pounds | Per Capita Pounds | |
| Non-salmon fish | 33 | 30 | 83 | 20 | 15 | 95,668 | 128,577 | 1,599 | 589 | 45.6 |
| Large land mammals | 0 | 0 | 35 | 0 | 0 | 21 | 9,677 | 138 | 21 | 2.6 |
| Small land mammals | 0 | 0 | 94 | 0 | 0 | 1,775 | 13,574 | 194 | 30 | 3.7 |
| Marine mammals | 0 | 0 | 29 | 0 | 0 | 78 | 8,997 | 129 | 20 | 2.5 |
| Migratory birds | nd | nd | nd | nd | nd | nd | nd | nd | nd | nd |
| Upland game birds | 0 | 0 | 88 | 0 | 0 | 3,171 | 2,378 | 34 | 5 | 0.6 |
| Bird eggs | 0 | 0 | 35 | 0 | 0 | 103 | 144 | 2 | 0 | 0.0 |
| Marine invertebrates | nd | nd | nd | nd | nd | nd | nd | nd | nd | nd |
| Vegetation | 0 | 0 | 100 | 0 | 0 | nd | 20,197 | 289 | 44 | 5.5 |

Source: ADFG (2023).

Notes: HH = household. nd = no data. Nunapitchuk data based on 4 study years.

* Estimated numbers included only for resources measured in individual units (e.g., not for resources measured in gallons).

† Estimated pounds include only edible pounds and therefore do not include estimates for resources that are not typically eaten by community residents (e.g., fur-bearers).

Table 103. Average Subsistence Harvest Data, Top 10 Species, Nunapitchuk

| Resource | Percentage of Households | | | | | Estimated Harvest | | | | Percentage of Total Harvest |
|----------------|--------------------------|----------------|---------|------|---------|-------------------|---------------|-------------------|-------------------|-----------------------------|
| | Use | Try to Harvest | Harvest | Give | Receive | Numbers* | Total Pounds† | Average HH Pounds | Per Capita Pounds | |
| Pike | 33 | 28 | 83 | 9 | 7 | 20,871 | 73,724 | 877 | 389 | 22.0 |
| Chinook salmon | 0 | 0 | 65 | 0 | 0 | 4,262 | 63,927 | 913 | 140 | 17.4 |
| Chum salmon | 0 | 0 | 65 | 0 | 0 | 9,256 | 46,283 | 661 | 101 | 12.6 |
| Blackfish | 11 | 11 | 37 | 13 | 7 | 3,807 | 23,414 | 327 | 61 | 12.0 |
| Whitefish | 0 | 0 | 94 | 0 | 0 | 12,052 | 36,157 | 517 | 79 | 9.9 |
| Berries | 0 | 0 | 100 | 0 | 0 | 3,484 | 20,197 | 289 | 44 | 5.5 |
| Sockeye salmon | 0 | 0 | 59 | 0 | 0 | 2,512 | 12,559 | 179 | 27 | 3.4 |
| Beaver | 0 | 0 | 53 | 0 | 0 | 338 | 9,454 | 135 | 21 | 2.6 |
| Seal | 0 | 0 | 29 | 0 | 0 | 78 | 8,997 | 129 | 20 | 2.5 |

| Resource | Percentage of Households | | | | | Estimated Harvest | | | | Percentage of Total Harvest |
|-------------|--------------------------|----------------|---------|------|---------|-------------------|---------------|-------------------|-------------------|-----------------------------|
| | Use | Try to Harvest | Harvest | Give | Receive | Numbers* | Total Pounds† | Average HH Pounds | Per Capita Pounds | |
| Coho salmon | 0 | 0 | 41 | 0 | 0 | 1,478 | 8,870 | 127 | 19 | 2.4 |

Source: ADFG (2023).

Notes: HH = household. Nunapitchuk data based on 4 study years.

* Estimated numbers included only for resources measured in individual units (e.g., not for resources measured in gallons).

† Estimated pounds include only edible pounds and therefore do not include estimates for resources that are not typically eaten by community residents (e.g., fur-bearers).

Table 104. Average Subsistence Harvest Data by Resource Category, Oscarville

| Resource | Percentage of Households | | | | | Estimated Harvest | | | | Percentage of Total Harvest |
|----------------------|--------------------------|----------------|---------|------|---------|-------------------|---------------|-------------------|-------------------|-----------------------------|
| | Use | Try to Harvest | Harvest | Give | Receive | Numbers* | Total Pounds† | Average HH Pounds | Per Capita Pounds | |
| All resources | 100 | 100 | 100 | 75 | 100 | nd | 32,796 | 2,343 | 521 | 100.0 |
| Salmon | 100 | 75 | 75 | 42 | 25 | 2,231 | 16,128 | 1,152 | 256 | 49.2 |
| Non-salmon fish | 100 | 100 | 100 | 67 | 75 | 3,110 | 10,660 | 761 | 169 | 32.5 |
| Large land mammals | 92 | 58 | 50 | 50 | 58 | 13 | 2,625 | 188 | 42 | 8.0 |
| Small land mammals | 8 | 8 | 8 | 0 | 0 | 2 | 7 | 1 | 0 | 0.0 |
| Marine mammals | 83 | 25 | 25 | 42 | 67 | 8 | 882 | 63 | 14 | 2.7 |
| Migratory birds | 75 | 58 | 58 | 42 | 33 | 724 | 969 | 69 | 15 | 3.0 |
| Upland game birds | 67 | 50 | 50 | 25 | 25 | 130 | 130 | 9 | 2 | 0.4 |
| Bird eggs | 75 | 58 | 58 | 25 | 17 | 223 | 43 | 3 | 1 | 0.1 |
| Marine invertebrates | 0 | 0 | 0 | 0 | 0 | nd | 0 | 0 | 0 | 0.0 |
| Vegetation | 100 | 100 | 100 | 58 | 75 | nd | 1,352 | 97 | 21 | 4.1 |

Source: ADFG (2023).

Notes: HH = household. nd = no data. Oscarville data based on 1 study year.

* Estimated numbers included only for resources measured in individual units (e.g., not for resources measured in gallons).

† Estimated pounds include only edible pounds and therefore do not include estimates for resources that are not typically eaten by community residents (e.g., fur-bearers).

Table 105. Average Subsistence Harvest Data, Top 10 Species, Oscarville

| Resource | Percentage of Households | | | | | Numbers* | Estimated Harvest | | | Percentage of Total Harvest |
|--------------------|--------------------------|----------------|---------|------|---------|----------|-------------------|-------------------|-------------------|-----------------------------|
| | Use | Try to Harvest | Harvest | Give | Receive | | Total Pounds† | Average HH Pounds | Per Capita Pounds | |
| Chinook salmon | 100 | 75 | 75 | 42 | 25 | 1,097 | 10,352 | 739 | 164 | 31.6 |
| Northern pike | 83 | 83 | 83 | 58 | 8 | 1,096 | 4,930 | 352 | 78 | 15.0 |
| Humpback whitefish | 67 | 42 | 42 | 25 | 25 | 1,430 | 4,291 | 307 | 68 | 13.1 |
| Chum salmon | 92 | 75 | 75 | 33 | 17 | 502 | 2,550 | 182 | 40 | 7.8 |
| Sockeye salmon | 92 | 75 | 75 | 33 | 17 | 473 | 2,381 | 170 | 38 | 7.3 |
| Caribou | 92 | 58 | 50 | 50 | 42 | 10 | 1,365 | 98 | 22 | 4.2 |
| Moose | 75 | 33 | 17 | 25 | 58 | 2 | 1,260 | 90 | 20 | 3.8 |
| Salmonberry | 92 | 83 | 83 | 50 | 25 | 234 | 938 | 67 | 15 | 2.9 |
| Coho salmon | 50 | 42 | 42 | 8 | 8 | 160 | 845 | 60 | 13 | 2.6 |
| Bearded seal | 50 | 8 | 8 | 25 | 42 | 1 | 490 | 35 | 8 | 1.5 |

Source: ADFG (2023).

Notes: HH = household. Oscarville data based on 1 study year.

* Estimated numbers included only for resources measured in individual units (e.g., not for resources measured in gallons).

† Estimated pounds include only edible pounds and therefore do not include estimates for resources that are not typically eaten by community residents (e.g., fur-bearers).

Table 106. Average Subsistence Harvest Data by Resource Category, Pilot Station

| Resource | Percentage of Households | | | | | Numbers* | Estimated Harvest | | | Percentage of Total Harvest |
|--------------------|--------------------------|----------------|---------|------|---------|----------|-------------------|-------------------|-------------------|-----------------------------|
| | Use | Try to Harvest | Harvest | Give | Receive | | Total Pounds† | Average HH Pounds | Per Capita Pounds | |
| All resources | 100 | 92 | 88 | 70 | 96 | nd | 99,145 | 789 | 158 | 100.0 |
| Salmon | 95 | 36 | 36 | 27 | 83 | 26,882 | 26,882 | 210 | 43 | 27.1 |
| Non-salmon fish | 87 | 58 | 57 | 40 | 67 | 16,674 | 16,674 | 127 | 29 | 17.3 |
| Large land mammals | 96 | 67 | 45 | 44 | 73 | 38,209 | 38,209 | 299 | 61 | 38.5 |
| Small land mammals | 45 | 31 | 30 | 21 | 18 | 1,525 | 1,525 | 12 | 2 | 1.5 |
| Marine mammals | 64 | 9 | 3 | 11 | 63 | 5,388 | 5,388 | 56 | 9 | 5.4 |
| Migratory birds | 87 | 61 | 61 | 43 | 47 | 5,587 | 5,587 | 44 | 9 | 5.6 |
| Upland game birds | 38 | 23 | 23 | 17 | 16 | 311 | 311 | 2 | 0 | 0.3 |

| Resource | Percentage of Households | | | | | Estimated Harvest | | | | Percentage of Total Harvest |
|----------------------|--------------------------|----------------|---------|------|---------|-------------------|---------------|-------------------|-------------------|-----------------------------|
| | Use | Try to Harvest | Harvest | Give | Receive | Numbers* | Total Pounds† | Average HH Pounds | Per Capita Pounds | |
| Bird eggs | 9 | 3 | 2 | 2 | 6 | 3 | 3 | 0 | 0 | 0.0 |
| Marine invertebrates | 2 | 1 | 1 | 1 | 2 | nd | 17 | 0 | 0 | 0.1 |
| Vegetation | 96 | 88 | 83 | 39 | 44 | nd | 4,009 | 31 | 6 | 4.0 |

Source: ADFG (2023).

Notes: HH = household. nd = no data. Pilot Station data based on 4 study years.

* Estimated numbers included only for resources measured in individual units (e.g., not for resources measured in gallons).

† Estimated pounds include only edible pounds and therefore do not include estimates for resources that are not typically eaten by community residents (e.g., fur-bearers).

Table 107. Average Subsistence Harvest Data, Top 10 Species, Pilot Station

| Resource | Percentage of Households | | | | | Estimated Harvest | | | | Percentage of Total Harvest |
|-------------------------|--------------------------|----------------|---------|------|---------|-------------------|---------------|-------------------|-------------------|-----------------------------|
| | Use | Try to Harvest | Harvest | Give | Receive | Numbers* | Total Pounds† | Average HH Pounds | Per Capita Pounds | |
| Moose | 96 | 67 | 43 | 43 | 71 | 68 | 36,766 | 287 | 59 | 37.1 |
| Chum salmon | 92 | 35 | 35 | 26 | 78 | 24,273 | 24,273 | 190 | 39 | 24.5 |
| Broad whitefish | 70 | 41 | 39 | 24 | 40 | 1,718 | 5,896 | 45 | 10 | 6.0 |
| Beluga whale | 39 | 5 | 3 | 7 | 37 | 5 | 5,000 | 53 | 8 | 5.0 |
| Humpback whitefish | 55 | 33 | 32 | 22 | 30 | 901 | 2,286 | 18 | 4 | 4.0 |
| Sheefish | 53 | 32 | 31 | 18 | 31 | 623 | 3,523 | 27 | 6 | 3.4 |
| Chinook salmon | 55 | 20 | 19 | 6 | 43 | 211 | 2,022 | 16 | 3 | 2.0 |
| Tundra swan (whistling) | 64 | 44 | 43 | 18 | 30 | 169 | 1,893 | 15 | 3 | 1.9 |
| Northern pike | 33 | 27 | 26 | 12 | 12 | 431 | 1,580 | 12 | 3 | 1.8 |
| White-fronted geese | 61 | 45 | 44 | 20 | 19 | 398 | 1,687 | 13 | 3 | 1.7 |

Source: ADFG (2023).

Notes: HH = household. Pilot Station data based on 4 study years.

* Estimated numbers included only for resources measured in individual units (e.g., not for resources measured in gallons).

† Estimated pounds include only edible pounds and therefore do not include estimates for resources that are not typically eaten by community residents (e.g., fur-bearers).

Table 108. Average Subsistence Harvest Data by Resource Category, Red Devil

| Resource | Percentage of Households | | | | | Estimated Harvest | | | | Percentage of Total Harvest |
|----------------------|--------------------------|----------------|---------|------|---------|-------------------|---------------|-------------------|-------------------|-----------------------------|
| | Use | Try to Harvest | Harvest | Give | Receive | Numbers* | Total Pounds† | Average HH Pounds | Per Capita Pounds | |
| All resources | 100 | 100 | 82 | 45 | 91 | nd | 9,742 | 749 | 305 | 100.0 |
| Salmon | 100 | 100 | 73 | 18 | 64 | 776 | 4,522 | 348 | 142 | 46.4 |
| Non-salmon fish | 100 | 100 | 82 | 27 | 82 | 3,824 | 3,824 | 294 | 120 | 39.2 |
| Large land mammals | 63 | 41 | 21 | 17 | 58 | 175 | 1,026 | 69 | 29 | 7.0 |
| Small land mammals | 23 | 23 | 21 | 10 | 2 | 73 | 70 | 5 | 2 | 2.9 |
| Marine mammals | 9 | 9 | 0 | 0 | 9 | 0 | 0 | 0 | 0 | 0.0 |
| Migratory birds | 27 | 27 | 18 | 9 | 18 | 26 | 28 | 2 | 1 | 0.3 |
| Upland game birds | 82 | 82 | 73 | 18 | 18 | 220 | 154 | 12 | 5 | 1.6 |
| Bird eggs | 9 | 9 | 0 | 0 | 9 | 0 | 0 | 0 | 0 | 0.0 |
| Marine invertebrates | 0 | 0 | 0 | 0 | 0 | nd | 0 | 0 | 0 | 0.0 |
| Vegetation | 82 | 82 | 73 | 45 | 45 | nd | 255 | 20 | 8 | 2.6 |

Source: ADFG (2023).

Notes: HH = household. nd = no data. Red Devil data based on 4 study years.

* Estimated numbers included only for resources measured in individual units (e.g., not for resources measured in gallons).

† Estimated pounds include only edible pounds and therefore do not include estimates for resources that are not typically eaten by community residents (e.g., fur-bearers).

Table 109. Average Subsistence Harvest Data, Top 10 Species, Red Devil

| Resource | Percentage of Households | | | | | Estimated Harvest | | | | Percentage of Total Harvest |
|-----------------|--------------------------|----------------|---------|------|---------|-------------------|---------------|-------------------|-------------------|-----------------------------|
| | Use | Try to Harvest | Harvest | Give | Receive | Numbers* | Total Pounds† | Average HH Pounds | Per Capita Pounds | |
| Sockeye salmon | 73 | 73 | 64 | 18 | 45 | 306 | 1,468 | 113 | 46 | 15.1 |
| Sheefish | 64 | 64 | 45 | 18 | 36 | 240 | 1,439 | 111 | 45 | 14.8 |
| Chinook salmon | 73 | 73 | 45 | 18 | 45 | 148 | 1,404 | 108 | 44 | 14.4 |
| Round whitefish | 27 | 27 | 27 | 9 | 9 | 2,368 | 1,184 | 91 | 37 | 12.2 |
| Chum salmon | 55 | 55 | 55 | 9 | 9 | 205 | 1,047 | 81 | 33 | 10.7 |
| Northern pike | 36 | 36 | 36 | 18 | 0 | 189 | 851 | 65 | 27 | 8.7 |
| Coho salmon | 55 | 55 | 45 | 9 | 27 | 99 | 558 | 43 | 17 | 5.7 |

| Resource | Percentage of Households | | | | | Estimated Harvest | | | | Percentage of Total Harvest |
|------------|--------------------------|----------------|---------|------|---------|-------------------|---------------|-------------------|-------------------|-----------------------------|
| | Use | Try to Harvest | Harvest | Give | Receive | Numbers* | Total Pounds† | Average HH Pounds | Per Capita Pounds | |
| Black bear | 17 | 17 | 12 | 6 | 7 | 4 | 384 | 25 | 11 | 5.3 |
| Beaver | 45 | 45 | 36 | 18 | 9 | 17 | 248 | 19 | 8 | 2.5 |
| Grayling | 91 | 91 | 82 | 9 | 36 | 318 | 223 | 17 | 7 | 2.3 |

Source: ADFG (2023).

Notes: HH = household. Red Devil data based on 4 study years.

* Estimated numbers included only for resources measured in individual units (e.g., not for resources measured in gallons).

† Estimated pounds include only edible pounds and therefore do not include estimates for resources that are not typically eaten by community residents (e.g., fur-bearers).

Table 110. Average Subsistence Harvest Data by Resource Category, Russian Mission

| Resource | Percentage of Households | | | | | Estimated Harvest | | | | Percentage of Total Harvest |
|----------------------|--------------------------|----------------|---------|------|---------|-------------------|---------------|-------------------|-------------------|-----------------------------|
| | Use | Try to Harvest | Harvest | Give | Receive | Numbers* | Total Pounds† | Average HH Pounds | Per Capita Pounds | |
| All resources | 98 | 98 | 98 | 85 | 91 | nd | 132,289 | 1,675 | 329 | 100.0 |
| Salmon | 87 | 75 | 73 | 27 | 33 | 6,196 | 49,591 | 840 | 171 | 33.5 |
| Non-salmon fish | 98 | 80 | 76 | 50 | 63 | 25,025 | 35,928 | 455 | 89 | 27.2 |
| Large land mammals | 93 | 87 | 61 | 54 | 52 | 73 | 43,187 | 547 | 107 | 32.7 |
| Small land mammals | 57 | 52 | 50 | 30 | 13 | 657 | 1,777 | 22 | 4 | 1.3 |
| Marine mammals | 61 | 7 | 4 | 7 | 59 | 3 | 1,298 | 16 | 3 | 1.0 |
| Migratory birds | 85 | 70 | 67 | 33 | 57 | 1,545 | 2,621 | 33 | 7 | 2.0 |
| Upland game birds | 61 | 61 | 61 | 13 | 9 | 1,143 | 1,143 | 14 | 3 | 0.9 |
| Bird eggs | 13 | 13 | 13 | 4 | 0 | 146 | 40 | 1 | 0 | 0.0 |
| Marine invertebrates | 7 | 4 | 4 | 0 | 4 | nd | 33 | 0 | 0 | 0.0 |
| Vegetation | 89 | 89 | 89 | 46 | 39 | nd | 1,890 | 24 | 5 | 1.4 |

Source: ADFG (2023).

Notes: HH = household. nd = no data. Russian Mission data based on 3 study years.

* Estimated numbers included only for resources measured in individual units (e.g., not for resources measured in gallons).

† Estimated pounds include only edible pounds and therefore do not include estimates for resources that are not typically eaten by community residents (e.g., fur-bearers).

Table 111. Average Subsistence Harvest Data, Top 10 Species, Russian Mission

| Resource | Percentage of Households | | | | | Numbers* | Estimated Harvest | | | Percentage of Total Harvest |
|--------------------|--------------------------|----------------|---------|------|---------|----------|-------------------|-------------------|-------------------|-----------------------------|
| | Use | Try to Harvest | Harvest | Give | Receive | | Total Pounds† | Average HH Pounds | Per Capita Pounds | |
| Moose | 96 | 76 | 57 | 54 | 49 | 46 | 32,136 | 496 | 100 | 31.1 |
| Chinook salmon | 42 | 37 | 63 | 14 | 18 | 2,557 | 30,666 | 511 | 104 | 22.3 |
| Chum salmon | 40 | 35 | 53 | 16 | 8 | 2,731 | 14,596 | 252 | 51 | 9.0 |
| Lamprey | 41 | 33 | 30 | 17 | 22 | 16,781 | 10,068 | 127 | 25 | 7.6 |
| Northern pike | 74 | 65 | 61 | 35 | 22 | 2,193 | 9,869 | 125 | 25 | 7.5 |
| Humpback whitefish | 52 | 41 | 35 | 24 | 28 | 1,869 | 5,606 | 71 | 14 | 4.2 |
| Burbot | 63 | 48 | 43 | 22 | 33 | 787 | 3,540 | 45 | 9 | 2.7 |
| Sheefish | 41 | 33 | 33 | 13 | 11 | 541 | 3,515 | 44 | 9 | 2.7 |
| Coho salmon | 24 | 17 | 36 | 7 | 11 | 610 | 3,294 | 58 | 12 | 1.9 |
| Blackfish | 28 | 13 | 13 | 13 | 17 | 1,555 | 1,555 | 20 | 4 | 1.2 |

Source: ADFG (2023).

Notes: HH = household. Russian Mission data based on 3 study years.

* Estimated numbers included only for resources measured in individual units (e.g., not for resources measured in gallons).

† Estimated pounds include only edible pounds and therefore do not include estimates for resources that are not typically eaten by community residents (e.g., fur-bearers).

Table 112. Average Subsistence Harvest Data by Resource Category, Saint Michael

| Resource | Percentage of Households | | | | | Numbers* | Estimated Harvest | | | Percentage of Total Harvest |
|--------------------|--------------------------|----------------|---------|------|---------|----------|-------------------|-------------------|-------------------|-----------------------------|
| | Use | Try to Harvest | Harvest | Give | Receive | | Total Pounds† | Average HH Pounds | Per Capita Pounds | |
| All resources | 96 | 93 | 93 | 78 | 95 | nd | 105,841 | 1,217 | 232 | 100.0 |
| Salmon | 87 | 55 | 53 | 38 | 80 | 33,700 | 33,700 | 387 | 74 | 31.8 |
| Non-salmon fish | 62 | 49 | 49 | 31 | 45 | 19,304 | 19,304 | 222 | 42 | 18.2 |
| Large land mammals | 63 | 30 | 12 | 22 | 57 | 5,890 | 10,340 | 115 | 24 | 11.1 |
| Small land mammals | 4 | 4 | 4 | 0 | 0 | 5 | 70 | 1 | 0 | 0.0 |
| Marine mammals | 82 | 51 | 25 | 40 | 69 | 28,199 | 28,199 | 324 | 62 | 26.6 |
| Migratory birds | 75 | 58 | 56 | 49 | 53 | 6,024 | 6,024 | 69 | 13 | 5.7 |
| Upland game birds | 13 | 13 | 13 | 13 | 9 | 132 | 132 | 2 | 0 | 0.1 |
| Bird eggs | 16 | 16 | 15 | 11 | 7 | 81 | 81 | 1 | 0 | 0.1 |

| Resource | Percentage of Households | | | | | Estimated Harvest | | | | Percentage of Total Harvest |
|----------------------|--------------------------|----------------|---------|------|---------|-------------------|---------------|-------------------|-------------------|-----------------------------|
| | Use | Try to Harvest | Harvest | Give | Receive | Numbers* | Total Pounds† | Average HH Pounds | Per Capita Pounds | |
| Marine invertebrates | 7 | 7 | 7 | 4 | 4 | nd | 317 | 4 | 1 | 0.3 |
| Vegetation | 91 | 89 | 87 | 44 | 38 | nd | 6,356 | 73 | 14 | 6.0 |

Source: ADFG (2023).

Notes: HH = household. nd = no data. Saint Michael data based on 2 study years.

* Estimated numbers included only for resources measured in individual units (e.g., not for resources measured in gallons).

† Estimated pounds include only edible pounds and therefore do not include estimates for resources that are not typically eaten by community residents (e.g., fur-bearers).

Table 113. Average Subsistence Harvest Data, Top 10 Species, Saint Michael

| Resource | Percentage of Households | | | | | Estimated Harvest | | | | Percentage of Total Harvest |
|----------------|--------------------------|----------------|---------|------|---------|-------------------|---------------|-------------------|-------------------|-----------------------------|
| | Use | Try to Harvest | Harvest | Give | Receive | Numbers* | Total Pounds† | Average HH Pounds | Per Capita Pounds | |
| Herring | 44 | 44 | 44 | 29 | 29 | 91,399 | 16,452 | 189 | 36 | 15.5 |
| Chum salmon | 44 | 40 | 40 | 31 | 36 | 2,915 | 15,209 | 175 | 33 | 14.4 |
| Bearded seal | 75 | 44 | 38 | 33 | 64 | 44 | 12,667 | 146 | 28 | 12.0 |
| Beluga whale | 9 | 11 | 9 | 7 | 5 | 11 | 11,017 | 127 | 24 | 10.4 |
| Moose | 47 | 19 | 11 | 14 | 41 | 11 | 5,927 | 67 | 13 | 8.8 |
| Chinook salmon | 44 | 40 | 40 | 29 | 38 | 593 | 7,103 | 82 | 16 | 6.7 |
| Coho salmon | 38 | 36 | 36 | 29 | 31 | 1,183 | 6,860 | 79 | 15 | 6.5 |
| Snow geese | 53 | 51 | 51 | 44 | 33 | 1,310 | 3,667 | 42 | 8 | 3.5 |
| Spotted seal | 25 | 25 | 24 | 22 | 16 | 36 | 3,565 | 41 | 8 | 3.4 |
| Salmonberry | 85 | 85 | 85 | 42 | 36 | 819 | 3,274 | 38 | 7 | 3.1 |

Source: ADFG (2023).

Notes: HH = household. Saint Michael data based on 2 study years.

* Estimated numbers included only for resources measured in individual units (e.g., not for resources measured in gallons).

† Estimated pounds include only edible pounds and therefore do not include estimates for resources that are not typically eaten by community residents (e.g., fur-bearers).

Table 114. Average Subsistence Harvest Data by Resource Category, Shageluk

| Resource | Percentage of Households | | | | | Estimated Harvest | | | | Percentage of Total Harvest |
|---------------|--------------------------|----------------|---------|------|---------|-------------------|---------------|-------------------|-------------------|-----------------------------|
| | Use | Try to Harvest | Harvest | Give | Receive | Numbers* | Total Pounds† | Average HH Pounds | Per Capita Pounds | |
| All resources | 50 | 48 | 93 | 37 | 46 | nd | 39,794 | 1,111 | 367 | 100.0 |

| Resource | Percentage of Households | | | | | Estimated Harvest | | | | Percentage of Total Harvest |
|----------------------|--------------------------|----------------|---------|------|---------|-------------------|---------------|-------------------|-------------------|-----------------------------|
| | Use | Try to Harvest | Harvest | Give | Receive | Numbers* | Total Pounds† | Average HH Pounds | Per Capita Pounds | |
| Salmon | 40 | 21 | 44 | 15 | 33 | 4,885 | 12,718 | 346 | 114 | 29.8 |
| Non-salmon fish | 61 | 35 | 52 | 17 | 44 | 6,416 | 15,754 | 425 | 140 | 36.3 |
| Large land mammals | 74 | 45 | 43 | 23 | 51 | 1,578 | 11,402 | 297 | 97 | 26.9 |
| Small land mammals | 19 | 16 | 22 | 9 | 7 | 217 | 418 | 12 | 4 | 2.3 |
| Marine mammals | 4 | 0 | 0 | 0 | 4 | 0 | 0 | 0 | 0 | 0.0 |
| Migratory birds | 37 | 27 | 47 | 23 | 21 | 655 | 991 | 29 | 10 | 2.9 |
| Upland game birds | 25 | 21 | 31 | 4 | 8 | 125 | 104 | 3 | 1 | 0.3 |
| Bird eggs | 0 | 0 | 0 | 0 | 0 | 0 | 0 | 0 | 0 | 0.0 |
| Marine invertebrates | 8 | 4 | 4 | 4 | 4 | nd | 3 | 0 | 0 | 0.0 |
| Vegetation | 44 | 42 | 81 | 15 | 15 | nd | 467 | 15 | 5 | 1.5 |

Source: ADFG (2023).

Notes: HH = household. nd = no data. Shageluk data based on 5 study years.

* Estimated numbers included only for resources measured in individual units (e.g., not for resources measured in gallons).

† Estimated pounds include only edible pounds and therefore do not include estimates for resources that are not typically eaten by community residents (e.g., fur-bearers).

Table 115. Average Subsistence Harvest Data, Top 10 Species, Shageluk

| Resource | Percentage of Households | | | | | Estimated Harvest | | | | Percentage of Total Harvest |
|--------------------|--------------------------|----------------|---------|------|---------|-------------------|---------------|-------------------|-------------------|-----------------------------|
| | Use | Try to Harvest | Harvest | Give | Receive | Numbers* | Total Pounds† | Average HH Pounds | Per Capita Pounds | |
| Moose | 79 | 47 | 45 | 25 | 52 | 21 | 12,421 | 319 | 104 | 26.5 |
| Chum salmon | 23 | 15 | 15 | 10 | 12 | 3,281 | 9,905 | 261 | 85 | 21.3 |
| Broad whitefish | 82 | 43 | 39 | 23 | 61 | 1,862 | 7,445 | 206 | 68 | 16.9 |
| Northern pike | 73 | 62 | 58 | 31 | 31 | 637 | 2,866 | 99 | 34 | 11.7 |
| Sheefish | 51 | 29 | 37 | 13 | 35 | 503 | 3,154 | 86 | 28 | 6.7 |
| Chinook salmon | 23 | 15 | 13 | 8 | 13 | 136 | 1,705 | 46 | 15 | 4.0 |
| Coho salmon | 33 | 17 | 15 | 10 | 23 | 213 | 975 | 34 | 12 | 4.0 |
| Humpback whitefish | 31 | 23 | 23 | 8 | 12 | 184 | 552 | 19 | 7 | 2.3 |
| Beaver | 23 | 13 | 20 | 15 | 12 | 37 | 787 | 23 | 8 | 2.2 |

| Resource | Percentage of Households | | | | | Estimated Harvest | | | | Percentage of Total Harvest |
|----------|--------------------------|----------------|---------|------|---------|-------------------|---------------|-------------------|-------------------|-----------------------------|
| | Use | Try to Harvest | Harvest | Give | Receive | Numbers* | Total Pounds† | Average HH Pounds | Per Capita Pounds | |
| Geese | 0 | 0 | 28 | 0 | 0 | 130 | 780 | 20 | 6 | 1.4 |

Source: ADFG (2023).

Notes: HH = household. Shageluk data based on 5 study years.

* Estimated numbers included only for resources measured in individual units (e.g., not for resources measured in gallons).

† Estimated pounds include only edible pounds and therefore do not include estimates for resources that are not typically eaten by community residents (e.g., fur-bearers).

Table 116. Average Subsistence Harvest Data by Resource Category, Sleetmute

| Resource | Percentage of Households | | | | | Estimated Harvest | | | | Percentage of Total Harvest |
|----------------------|--------------------------|----------------|---------|------|---------|-------------------|---------------|-------------------|-------------------|-----------------------------|
| | Use | Try to Harvest | Harvest | Give | Receive | Numbers* | Total Pounds† | Average HH Pounds | Per Capita Pounds | |
| All resources | 100 | 100 | 100 | 81 | 91 | nd | 36,547 | 988 | 405 | 100.0 |
| Salmon | 48 | 73 | 63 | 30 | 28 | 4,033 | 23,151 | 718 | 244 | 68.4 |
| Non-salmon fish | 94 | 94 | 75 | 44 | 72 | 4,779 | 4,779 | 129 | 53 | 13.1 |
| Large land mammals | 50 | 40 | 18 | 15 | 44 | 804 | 5,660 | 183 | 60 | 10.8 |
| Small land mammals | 13 | 23 | 11 | 5 | 4 | 556 | 1,104 | 37 | 11 | 3.7 |
| Marine mammals | 0 | 0 | 0 | 0 | 0 | 0 | 0 | 0 | 0 | 0.0 |
| Migratory birds | 44 | 44 | 34 | 9 | 16 | 227 | 283 | 8 | 3 | 0.8 |
| Upland game birds | 69 | 69 | 63 | 13 | 22 | 319 | 225 | 6 | 2 | 0.6 |
| Bird eggs | 0 | 0 | 0 | 0 | 0 | 0 | 0 | 0 | 0 | 0.0 |
| Marine invertebrates | 0 | 0 | 0 | 0 | 0 | nd | 0 | 0 | 0 | 0.0 |
| Vegetation | 91 | 91 | 88 | 31 | 47 | nd | 950 | 26 | 11 | 2.6 |

Source: ADFG (2023).

Notes: HH = household. nd = no data. Sleetmute data based on 5 study years.

* Estimated numbers included only for resources measured in individual units (e.g., not for resources measured in gallons).

† Estimated pounds include only edible pounds and therefore do not include estimates for resources that are not typically eaten by community residents (e.g., fur-bearers).

Table 117. Average Subsistence Harvest Data, Top 10 Species, Sleetmute

| Resource | Percentage of Households | | | | | Estimated Harvest | | | | Percentage of Total Harvest |
|----------------|--------------------------|----------------|---------|------|---------|-------------------|---------------|-------------------|-------------------|-----------------------------|
| | Use | Try to Harvest | Harvest | Give | Receive | Numbers* | Total Pounds† | Average HH Pounds | Per Capita Pounds | |
| Chinook salmon | 44 | 44 | 34 | 20 | 19 | 611 | 5,955 | 170 | 65 | 26.9 |
| Sockeye salmon | 45 | 45 | 38 | 23 | 20 | 1,006 | 5,054 | 155 | 54 | 16.4 |
| Chum salmon | 34 | 34 | 27 | 11 | 13 | 1,473 | 7,417 | 243 | 76 | 13.6 |
| Coho salmon | 36 | 36 | 31 | 13 | 13 | 907 | 4,629 | 147 | 48 | 11.3 |
| Moose | 46 | 49 | 20 | 13 | 41 | 8 | 4,902 | 159 | 52 | 8.5 |
| Sheefish | 78 | 78 | 63 | 34 | 34 | 462 | 2,775 | 75 | 31 | 7.6 |
| Beaver | 22 | 22 | 19 | 13 | 6 | 179 | 2,678 | 90 | 27 | 3.3 |
| Northern pike | 41 | 41 | 41 | 13 | 9 | 163 | 733 | 20 | 8 | 2.0 |
| Grayling | 59 | 59 | 59 | 13 | 13 | 806 | 564 | 15 | 6 | 1.5 |
| Black bear | 12 | 11 | 6 | 3 | 6 | 2 | 186 | 5 | 2 | 1.5 |

Source: ADFG (2023).

Notes: HH = household. Sleetmute data based on 5 study years.

* Estimated numbers included only for resources measured in individual units (e.g., not for resources measured in gallons).

† Estimated pounds include only edible pounds and therefore do not include estimates for resources that are not typically eaten by community residents (e.g., fur-bearers).

Table 118. Average Subsistence Harvest Data by Resource Category, Stebbins

| Resource | Percentage of Households | | | | | Estimated Harvest | | | | Percentage of Total Harvest |
|--------------------|--------------------------|----------------|---------|------|---------|-------------------|---------------|-------------------|-------------------|-----------------------------|
| | Use | Try to Harvest | Harvest | Give | Receive | Numbers* | Total Pounds† | Average HH Pounds | Per Capita Pounds | |
| All resources | 66 | 64 | 96 | 55 | 65 | nd | 284,864 | 3,340 | 606 | 100.0 |
| Salmon | 62 | 50 | 71 | 35 | 43 | 65,663 | 108,506 | 1,285 | 232 | 37.4 |
| Non-salmon fish | 54 | 41 | 40 | 31 | 39 | 52,885 | 52,885 | 667 | 118 | 18.3 |
| Large land mammals | 50 | 29 | 10 | 18 | 44 | 7,890 | 11,489 | 97 | 20 | 4.8 |
| Small land mammals | 17 | 17 | 29 | 9 | 6 | 729 | 1,094 | 15 | 3 | 0.5 |
| Marine mammals | 55 | 37 | 58 | 29 | 51 | 46,258 | 85,405 | 1,018 | 183 | 29.0 |
| Migratory birds | 41 | 32 | 76 | 25 | 25 | 10,912 | 16,937 | 183 | 35 | 6.7 |
| Upland game birds | 13 | 12 | 35 | 9 | 8 | 612 | 612 | 7 | 1 | 0.2 |
| Bird eggs | 32 | 32 | 29 | 13 | 9 | 429 | 223 | 2 | 0 | 0.1 |

| Resource | Percentage of Households | | | | | Estimated Harvest | | | | Percentage of Total Harvest |
|----------------------|--------------------------|----------------|---------|------|---------|-------------------|---------------|-------------------|-------------------|-----------------------------|
| | Use | Try to Harvest | Harvest | Give | Receive | Numbers* | Total Pounds† | Average HH Pounds | Per Capita Pounds | |
| Marine invertebrates | 20 | 15 | 14 | 8 | 10 | nd | 522 | 4 | 1 | 0.2 |
| Vegetation | 94 | 92 | 85 | 55 | 44 | nd | 9,478 | 74 | 16 | 4.0 |

Source: ADFG (2023).

Notes: HH = household. nd = no data. Stebbins data based on 5 study years.

* Estimated numbers included only for resources measured in individual units (e.g., not for resources measured in gallons).

† Estimated pounds include only edible pounds and therefore do not include estimates for resources that are not typically eaten by community residents (e.g., fur-bearers).

Table 119. Average Subsistence Harvest Data, Top 10 Species, Stebbins

| Resource | Percentage of Households | | | | | Estimated Harvest | | | | Percentage of Total Harvest |
|----------------|--------------------------|----------------|---------|------|---------|-------------------|---------------|-------------------|-------------------|-----------------------------|
| | Use | Try to Harvest | Harvest | Give | Receive | Numbers* | Total Pounds† | Average HH Pounds | Per Capita Pounds | |
| Chum salmon | 47 | 38 | 63 | 29 | 28 | 9,115 | 45,616 | 545 | 98 | 16.0 |
| Herring | 33 | 28 | 56 | 17 | 16 | 84,095 | 38,293 | 493 | 86 | 13.3 |
| Beluga whale | 32 | 14 | 26 | 14 | 29 | 40 | 33,971 | 390 | 71 | 11.7 |
| Coho salmon | 46 | 39 | 64 | 27 | 26 | 4,433 | 24,174 | 210 | 44 | 9.6 |
| Chinook salmon | 36 | 31 | 56 | 18 | 19 | 1,884 | 28,619 | 450 | 72 | 8.0 |
| Bearded seal | 35 | 26 | 44 | 21 | 28 | 105 | 21,279 | 240 | 44 | 7.7 |
| Walrus | 12 | 9 | 21 | 8 | 11 | 32 | 18,923 | 238 | 42 | 5.9 |
| Pink salmon | 37 | 35 | 34 | 23 | 18 | 4,002 | 11,053 | 88 | 19 | 4.2 |
| Moose | 49 | 28 | 13 | 17 | 44 | 18 | 9,832 | 84 | 17 | 3.8 |
| Snow geese | 45 | 36 | 61 | 30 | 25 | 1,944 | 7,005 | 59 | 13 | 3.6 |

Source: ADFG (2023).

Notes: HH = household. Stebbins data based on 5 study years.

* Estimated numbers included only for resources measured in individual units (e.g., not for resources measured in gallons).

† Estimated pounds include only edible pounds and therefore do not include estimates for resources that are not typically eaten by community residents (e.g., fur-bearers).

Table 120. Average Subsistence Harvest Data by Resource Category, Stony River

| Resource | Percentage of Households | | | | | Estimated Harvest | | | | Percentage of Total Harvest |
|----------------------|--------------------------|----------------|---------|------|---------|-------------------|---------------|-------------------|-------------------|-----------------------------|
| | Use | Try to Harvest | Harvest | Give | Receive | Numbers* | Total Pounds† | Average HH Pounds | Per Capita Pounds | |
| All resources | 88 | 86 | 62 | 54 | 75 | nd | 19,060 | 965 | 309 | 100.0 |
| Salmon | 100 | 100 | 58 | 33 | 67 | 3,734 | 23,179 | 1,159 | 366 | 68.7 |
| Non-salmon fish | 83 | 83 | 50 | 17 | 58 | 5,854 | 5,854 | 293 | 92 | 17.4 |
| Large land mammals | 70 | 68 | 43 | 32 | 61 | 331 | 3,219 | 99 | 77 | 3.8 |
| Small land mammals | 21 | 21 | 19 | 10 | 2 | 614 | 613 | 31 | 10 | 7.3 |
| Marine mammals | 0 | 0 | 0 | 0 | 0 | 0 | 0 | 0 | 0 | 0.0 |
| Migratory birds | 50 | 50 | 42 | 25 | 17 | 78 | 74 | 4 | 1 | 0.2 |
| Upland game birds | 75 | 75 | 67 | 17 | 17 | 345 | 265 | 13 | 4 | 0.8 |
| Bird eggs | 0 | 0 | 0 | 0 | 0 | 0 | 0 | 0 | 0 | 0.0 |
| Marine invertebrates | 0 | 0 | 0 | 0 | 0 | nd | 0 | 0 | 0 | 0.0 |
| Vegetation | 92 | 92 | 83 | 25 | 33 | nd | 620 | 31 | 10 | 1.8 |

Source: ADFG (2023).

Notes: HH = household. nd = no data. Stony River data based on 4 study years.

* Estimated numbers included only for resources measured in individual units (e.g., not for resources measured in gallons).

† Estimated pounds include only edible pounds and therefore do not include estimates for resources that are not typically eaten by community residents (e.g., fur-bearers).

Table 121. Average Subsistence Harvest Data, Top 10 Species, Stony River

| Resource | Percentage of Households | | | | | Estimated Harvest | | | | Percentage of Total Harvest |
|--------------------|--------------------------|----------------|---------|------|---------|-------------------|---------------|-------------------|-------------------|-----------------------------|
| | Use | Try to Harvest | Harvest | Give | Receive | Numbers* | Total Pounds† | Average HH Pounds | Per Capita Pounds | |
| Chinook salmon | 58 | 58 | 50 | 33 | 25 | 982 | 9,294 | 465 | 147 | 27.6 |
| Sockeye salmon | 58 | 58 | 50 | 33 | 17 | 1,350 | 6,474 | 324 | 102 | 19.2 |
| Coho salmon | 67 | 67 | 50 | 25 | 25 | 675 | 3,822 | 191 | 60 | 11.3 |
| Chum salmon | 58 | 58 | 42 | 25 | 17 | 680 | 3,471 | 174 | 55 | 10.3 |
| Humpback whitefish | 50 | 50 | 33 | 17 | 33 | 967 | 2,900 | 145 | 46 | 8.6 |
| Beaver | 42 | 42 | 33 | 42 | 8 | 163 | 2,450 | 123 | 39 | 7.3 |
| Broad whitefish | 50 | 50 | 33 | 17 | 33 | 937 | 1,311 | 66 | 21 | 3.9 |

| Resource | Percentage of Households | | | | | Estimated Harvest | | | | Percentage of Total Harvest |
|---------------|--------------------------|----------------|---------|------|---------|-------------------|---------------|-------------------|-------------------|-----------------------------|
| | Use | Try to Harvest | Harvest | Give | Receive | Numbers* | Total Pounds† | Average HH Pounds | Per Capita Pounds | |
| Sheefish | 58 | 58 | 42 | 17 | 25 | 182 | 1,090 | 55 | 17 | 3.2 |
| Moose | 62 | 61 | 25 | 21 | 47 | 4 | 2,326 | 59 | 53 | 2.7 |
| Northern pike | 17 | 17 | 17 | 8 | 0 | 100 | 450 | 23 | 7 | 1.3 |

Source: ADFG (2023).

Notes: HH = household. Stony River data based on 4 study years.

* Estimated numbers included only for resources measured in individual units (e.g., not for resources measured in gallons).

† Estimated pounds include only edible pounds and therefore do not include estimates for resources that are not typically eaten by community residents (e.g., fur-bearers).

Table 122. Average Subsistence Harvest Data by Resource Category, Takotna

| Resource | Percentage of Households | | | | | Estimated Harvest | | | | Percentage of Total Harvest |
|----------------------|--------------------------|----------------|---------|------|---------|-------------------|---------------|-------------------|-------------------|-----------------------------|
| | Use | Try to Harvest | Harvest | Give | Receive | Numbers* | Total Pounds† | Average HH Pounds | Per Capita Pounds | |
| All resources | 100 | 93 | 93 | 79 | 93 | nd | 8,382 | 381 | 162 | 100.0 |
| Salmon | 43 | 21 | 14 | 7 | 36 | 10 | 71 | 3 | 1 | 0.9 |
| Non-salmon fish | 50 | 50 | 50 | 29 | 29 | 266 | 440 | 20 | 8 | 5.3 |
| Large land mammals | 93 | 71 | 57 | 43 | 71 | 19 | 6,804 | 309 | 131 | 81.2 |
| Small land mammals | 21 | 21 | 21 | 14 | 0 | 650 | 283 | 13 | 5 | 3.4 |
| Marine mammals | 7 | 0 | 0 | 0 | 7 | 0 | 0 | 0 | 0 | 0.0 |
| Migratory birds | 21 | 14 | 14 | 0 | 7 | 17 | 46 | 2 | 1 | 0.6 |
| Upland game birds | 50 | 50 | 50 | 14 | 7 | 512 | 512 | 23 | 10 | 6.1 |
| Bird eggs | 0 | 0 | 0 | 0 | 0 | 0 | 0 | 0 | 0 | 0.0 |
| Marine invertebrates | 7 | 0 | 0 | 0 | 7 | nd | 0 | 0 | 0 | 0.0 |
| Vegetation | 86 | 79 | 79 | 36 | 36 | nd | 226 | 10 | 4 | 2.7 |

Source: ADFG (2023).

Notes: HH = household. nd = no data. Takotna data based on 1 study year.

* Estimated numbers included only for resources measured in individual units (e.g., not for resources measured in gallons).

† Estimated pounds include only edible pounds and therefore do not include estimates for resources that are not typically eaten by community residents (e.g., fur-bearers).

Table 123. Average Subsistence Harvest Data, Top 10 Species, Takotna

| Resource | Percentage of Households | | | | | Numbers* | Estimated Harvest | | | Percentage of Total Harvest |
|----------------|--------------------------|----------------|---------|------|---------|----------|-------------------|-------------------|-------------------|-----------------------------|
| | Use | Try to Harvest | Harvest | Give | Receive | | Total Pounds† | Average HH Pounds | Per Capita Pounds | |
| Moose | 93 | 71 | 57 | 43 | 64 | 13 | 6,439 | 293 | 124 | 76.8 |
| Spruce grouse | 50 | 50 | 50 | 14 | 7 | 379 | 379 | 17 | 7 | 4.5 |
| Black bear | 21 | 14 | 7 | 0 | 14 | 6 | 365 | 17 | 7 | 4.4 |
| Northern pike | 43 | 43 | 43 | 14 | 14 | 59 | 295 | 13 | 6 | 3.5 |
| Beaver | 14 | 14 | 14 | 0 | 0 | 20 | 283 | 13 | 5 | 3.4 |
| Grayling | 43 | 43 | 43 | 21 | 0 | 207 | 145 | 7 | 3 | 1.7 |
| Ptarmigan | 21 | 21 | 21 | 0 | 0 | 107 | 107 | 5 | 2 | 1.3 |
| Wild rhubarb | 29 | 29 | 29 | 0 | 0 | 17 | 66 | 3 | 1 | 0.8 |
| Blueberry | 50 | 43 | 43 | 14 | 29 | 15 | 60 | 3 | 1 | 0.7 |
| Chinook salmon | 36 | 14 | 7 | 0 | 36 | 5 | 45 | 2 | 1 | 0.5 |

Source: ADFG (2023).

Notes: HH = household. Takotna data based on 1 study year.

* Estimated numbers included only for resources measured in individual units (e.g., not for resources measured in gallons).

† Estimated pounds include only edible pounds and therefore do not include estimates for resources that are not typically eaten by community residents (e.g., fur-bearers).

Table 124. Average Subsistence Harvest Data by Resource Category, Tuluksak

| Resource | Percentage of Households | | | | | Numbers* | Estimated Harvest | | | Percentage of Total Harvest |
|--------------------|--------------------------|----------------|---------|------|---------|----------|-------------------|-------------------|-------------------|-----------------------------|
| | Use | Try to Harvest | Harvest | Give | Receive | | Total Pounds† | Average HH Pounds | Per Capita Pounds | |
| All resources | 99 | 97 | 97 | 81 | 91 | nd | 163,606 | 1,842 | 359 | 100.0 |
| Salmon | 48 | 39 | 76 | 22 | 22 | 9,504 | 61,877 | 865 | 160 | 48.2 |
| Non-salmon fish | 91 | 81 | 79 | 49 | 60 | 13,326 | 39,815 | 460 | 87 | 24.3 |
| Large land mammals | 91 | 66 | 40 | 38 | 75 | 58 | 15,664 | 182 | 34 | 9.6 |
| Small land mammals | 66 | 60 | 59 | 32 | 22 | 719 | 3,184 | 36 | 7 | 1.9 |
| Marine mammals | 47 | 4 | 3 | 7 | 47 | 16 | 2,701 | 31 | 6 | 1.7 |
| Migratory birds | 91 | 79 | 79 | 37 | 41 | 5,249 | 8,201 | 93 | 18 | 5.0 |
| Upland game birds | 66 | 56 | 56 | 24 | 22 | 1,084 | 1,032 | 12 | 2 | 0.6 |
| Bird eggs | 22 | 16 | 15 | 6 | 12 | 940 | 275 | 3 | 1 | 0.2 |

| Resource | Percentage of Households | | | | | Estimated Harvest | | | | Percentage of Total Harvest |
|----------------------|--------------------------|----------------|---------|------|---------|-------------------|---------------|-------------------|-------------------|-----------------------------|
| | Use | Try to Harvest | Harvest | Give | Receive | Numbers* | Total Pounds† | Average HH Pounds | Per Capita Pounds | |
| Marine invertebrates | 7 | 4 | 3 | 1 | 4 | nd | 2 | 0 | 0 | 0.0 |
| Vegetation | 99 | 97 | 97 | 51 | 41 | nd | 13,954 | 160 | 31 | 8.5 |

Source: ADFG (2023).

Notes: HH = household. nd = no data. Tuluksak data based on 4 study years.

* Estimated numbers included only for resources measured in individual units (e.g., not for resources measured in gallons).

† Estimated pounds include only edible pounds and therefore do not include estimates for resources that are not typically eaten by community residents (e.g., fur-bearers).

Table 125. Average Subsistence Harvest Data, Top 10 Species, Tuluksak

| Resource | Percentage of Households | | | | | Estimated Harvest | | | | Percentage of Total Harvest |
|--------------------|--------------------------|----------------|---------|------|---------|-------------------|---------------|-------------------|-------------------|-----------------------------|
| | Use | Try to Harvest | Harvest | Give | Receive | Numbers* | Total Pounds† | Average HH Pounds | Per Capita Pounds | |
| Chinook salmon | 47 | 38 | 38 | 19 | 16 | 2,735 | 27,518 | 382 | 71 | 21.9 |
| Chum salmon | 38 | 33 | 32 | 15 | 12 | 4,026 | 20,296 | 306 | 55 | 12.4 |
| Sockeye salmon | 42 | 35 | 35 | 17 | 10 | 2,096 | 10,745 | 139 | 27 | 9.8 |
| Northern pike | 66 | 62 | 60 | 24 | 16 | 2,622 | 11,797 | 134 | 26 | 7.2 |
| Moose | 71 | 65 | 24 | 19 | 54 | 20 | 10,927 | 127 | 24 | 6.7 |
| Humpback whitefish | 71 | 57 | 56 | 25 | 25 | 2,687 | 8,060 | 94 | 18 | 4.9 |
| Smelt | 71 | 56 | 54 | 25 | 22 | 1,137 | 6,822 | 79 | 15 | 4.2 |
| Coho salmon | 63 | 53 | 53 | 22 | 15 | 1,218 | 6,441 | 73 | 14 | 3.9 |
| Burbot | 46 | 29 | 26 | 21 | 22 | 2,675 | 6,420 | 75 | 14 | 3.9 |
| Salmonberry | 82 | 78 | 78 | 22 | 18 | 1,022 | 4,089 | 48 | 9 | 2.5 |

Source: ADFG (2023).

Notes: HH = household. Tuluksak data based on 4 study years.

* Estimated numbers included only for resources measured in individual units (e.g., not for resources measured in gallons).

† Estimated pounds include only edible pounds and therefore do not include estimates for resources that are not typically eaten by community residents (e.g., fur-bearers).

Table 126. Average Subsistence Harvest Data by Resource Category, Tuntutuliak

| Resource | Percentage of Households | | | | | Estimated Harvest | | | | Percentage of Total Harvest |
|---------------|--------------------------|----------------|---------|------|---------|-------------------|---------------|-------------------|-------------------|-----------------------------|
| | Use | Try to Harvest | Harvest | Give | Receive | Numbers* | Total Pounds† | Average HH Pounds | Per Capita Pounds | |
| All resources | 100 | 97 | 97 | 81 | 99 | nd | 149,047 | 1,433 | 361 | 100.0 |

| Resource | Percentage of Households | | | | | Estimated Harvest | | | | Percentage of Total Harvest |
|----------------------|--------------------------|----------------|---------|------|---------|-------------------|---------------|-------------------|-------------------|-----------------------------|
| | Use | Try to Harvest | Harvest | Give | Receive | Numbers* | Total Pounds† | Average HH Pounds | Per Capita Pounds | |
| Salmon | 99 | 64 | 63 | 51 | 57 | 56,945 | 56,945 | 548 | 138 | 38.2 |
| Non-salmon fish | 97 | 83 | 82 | 60 | 69 | 45,334 | 71,479 | 827 | 682 | 27.1 |
| Large land mammals | 88 | 66 | 21 | 24 | 82 | 10,835 | 10,835 | 104 | 26 | 7.3 |
| Small land mammals | 39 | 34 | 30 | 16 | 12 | 543 | 543 | 5 | 1 | 0.4 |
| Marine mammals | 85 | 34 | 33 | 31 | 73 | 21,145 | 21,145 | 203 | 51 | 14.2 |
| Migratory birds | 82 | 64 | 64 | 27 | 39 | 6,041 | 6,041 | 58 | 15 | 4.1 |
| Upland game birds | 73 | 52 | 51 | 21 | 28 | 1,081 | 1,081 | 10 | 3 | 0.7 |
| Bird eggs | 48 | 40 | 33 | 9 | 12 | 483 | 483 | 5 | 1 | 0.3 |
| Marine invertebrates | 3 | 0 | 0 | 0 | 3 | nd | 0 | 0 | 0 | 0.0 |
| Vegetation | 96 | 94 | 90 | 36 | 58 | nd | 11,582 | 111 | 28 | 7.8 |

Source: ADFG (2023).

Notes: HH = household. nd = no data. Tuntutuliak data based on 2 study years.

* Estimated numbers included only for resources measured in individual units (e.g., not for resources measured in gallons).

† Estimated pounds include only edible pounds and therefore do not include estimates for resources that are not typically eaten by community residents (e.g., fur-bearers).

Table 127. Average Subsistence Harvest Data, Top 10 Species, Tuntutuliak

| Resource | Percentage of Households | | | | | Estimated Harvest | | | | Percentage of Total Harvest |
|--------------------|--------------------------|----------------|---------|------|---------|-------------------|---------------|-------------------|-------------------|-----------------------------|
| | Use | Try to Harvest | Harvest | Give | Receive | Numbers* | Total Pounds† | Average HH Pounds | Per Capita Pounds | |
| Chinook salmon | 82 | 58 | 57 | 45 | 42 | 2,511 | 27,596 | 265 | 67 | 18.5 |
| Chum salmon | 70 | 57 | 54 | 36 | 31 | 3,012 | 14,788 | 142 | 36 | 9.9 |
| Northern pike | 64 | 54 | 51 | 25 | 27 | 2,685 | 12,084 | 116 | 29 | 8.1 |
| Moose | 87 | 64 | 15 | 19 | 78 | 17 | 9,220 | 89 | 22 | 6.2 |
| Sockeye salmon | 75 | 54 | 52 | 37 | 36 | 1,723 | 8,617 | 83 | 21 | 5.8 |
| Broad whitefish | 76 | 57 | 56 | 28 | 30 | 1,955 | 7,819 | 86 | 58 | 5.2 |
| Bearded seal | 46 | 28 | 21 | 22 | 31 | 53 | 7,389 | 71 | 18 | 5.0 |
| Humpback whitefish | 71 | 55 | 54 | 28 | 31 | 3,415 | 10,246 | 116 | 89 | 5.0 |
| Cloudberry | 90 | 85 | 85 | 30 | 19 | 1,660 | 6,641 | 64 | 16 | 4.5 |

| Resource | Percentage of Households | | | | | Estimated Harvest | | | | Percentage of Total Harvest |
|--------------|--------------------------|----------------|---------|------|---------|-------------------|---------------|-------------------|-------------------|-----------------------------|
| | Use | Try to Harvest | Harvest | Give | Receive | Numbers* | Total Pounds† | Average HH Pounds | Per Capita Pounds | |
| Spotted seal | 58 | 25 | 24 | 22 | 37 | 107 | 5,998 | 58 | 15 | 4.0 |

Source: ADFG (2023).

Notes: HH = household. Tuntutuliak data based on 2 study years.

* Estimated numbers included only for resources measured in individual units (e.g., not for resources measured in gallons).

† Estimated pounds include only edible pounds and therefore do not include estimates for resources that are not typically eaten by community residents (e.g., fur-bearers).

Table 128. Average Subsistence Harvest Data by Resource Category, Unalakleet

| Resource | Percentage of Households | | | | | Estimated Harvest | | | | Percentage of Total Harvest |
|----------------------|--------------------------|----------------|---------|------|---------|-------------------|---------------|-------------------|-------------------|-----------------------------|
| | Use | Try to Harvest | Harvest | Give | Receive | Numbers* | Total Pounds† | Average HH Pounds | Per Capita Pounds | |
| All resources | 99 | 98 | 98 | 72 | 95 | nd | 380,117 | 1,939 | 552 | 100.0 |
| Salmon | 96 | 85 | 80 | 29 | 55 | 142,831 | 142,831 | 729 | 208 | 37.6 |
| Non-salmon fish | 86 | 73 | 68 | 25 | 54 | 71,233 | 71,233 | 363 | 104 | 18.7 |
| Large land mammals | 87 | 50 | 39 | 36 | 77 | 25,982 | 72,916 | 352 | 103 | 20.3 |
| Small land mammals | 9 | 13 | 8 | 1 | 1 | 179 | 289 | 1 | 0 | 0.1 |
| Marine mammals | 77 | 40 | 29 | 19 | 71 | 61,753 | 61,753 | 315 | 90 | 16.2 |
| Migratory birds | 38 | 27 | 51 | 19 | 27 | 3,468 | 5,899 | 29 | 8 | 1.3 |
| Upland game birds | 10 | 10 | 21 | 9 | 6 | 532 | 520 | 3 | 1 | 0.1 |
| Bird eggs | 15 | 15 | 20 | 12 | 12 | 360 | 255 | 1 | 0 | 0.1 |
| Marine invertebrates | 52 | 17 | 16 | 12 | 45 | nd | 7,878 | 40 | 11 | 2.1 |
| Vegetation | 93 | 87 | 87 | 54 | 60 | nd | 12,958 | 66 | 19 | 3.4 |

Source: ADFG (2023).

Notes: HH = household. nd = no data. Unalakleet data based on 4 study years.

* Estimated numbers included only for resources measured in individual units (e.g., not for resources measured in gallons).

† Estimated pounds include only edible pounds and therefore do not include estimates for resources that are not typically eaten by community residents (e.g., fur-bearers).

Table 129. Average Subsistence Harvest Data, Top 10 Species, Unalakleet

| Resource | Percentage of Households | | | | | Estimated Harvest | | | | Percentage of Total Harvest |
|----------------|--------------------------|----------------|---------|------|---------|-------------------|---------------|-------------------|-------------------|-----------------------------|
| | Use | Try to Harvest | Harvest | Give | Receive | Numbers* | Total Pounds† | Average HH Pounds | Per Capita Pounds | |
| Caribou | 84 | 41 | 37 | 32 | 69 | 481 | 65,475 | 319 | 93 | 19.8 |
| Pink salmon | 83 | 70 | 67 | 23 | 33 | 19,968 | 53,642 | 274 | 78 | 14.1 |
| Dolly Varden | 77 | 64 | 60 | 21 | 33 | 16,036 | 52,919 | 270 | 77 | 13.9 |
| Coho salmon | 92 | 80 | 76 | 25 | 39 | 7,137 | 41,379 | 211 | 60 | 10.9 |
| Chinook salmon | 83 | 66 | 62 | 18 | 42 | 2,343 | 28,058 | 143 | 41 | 7.4 |
| Bearded seal | 58 | 31 | 21 | 14 | 44 | 95 | 27,146 | 138 | 39 | 7.1 |
| Chum salmon | 48 | 38 | 35 | 9 | 19 | 3,124 | 16,300 | 83 | 24 | 4.3 |
| Beluga whale | 60 | 9 | 2 | 2 | 60 | 16 | 15,482 | 79 | 23 | 4.1 |
| Spotted seal | 52 | 32 | 25 | 14 | 34 | 124 | 12,199 | 62 | 18 | 3.2 |
| Red king crab | 51 | 16 | 15 | 12 | 44 | 3,412 | 7,848 | 40 | 11 | 2.1 |

Source: ADFG (2023).

Notes: HH = household. Unalakleet data based on 4 study years.

* Estimated numbers included only for resources measured in individual units (e.g., not for resources measured in gallons).

† Estimated pounds include only edible pounds and therefore do not include estimates for resources that are not typically eaten by community residents (e.g., fur-bearers).

Table 130. Average Subsistence Harvest Data by Resource Category, Upper Kalskag

| Resource | Percentage of Households | | | | | Estimated Harvest | | | | Percentage of Total Harvest |
|--------------------|--------------------------|----------------|---------|------|---------|-------------------|---------------|-------------------|-------------------|-----------------------------|
| | Use | Try to Harvest | Harvest | Give | Receive | Numbers* | Total Pounds† | Average HH Pounds | Per Capita Pounds | |
| All resources | 98 | 98 | 98 | 88 | 90 | nd | 69,880 | 1,165 | 345 | 100.0 |
| Salmon | 96 | 96 | 77 | 50 | 58 | 5,430 | 40,258 | 671 | 199 | 57.6 |
| Non-salmon fish | 90 | 90 | 69 | 52 | 63 | 9,780 | 9,780 | 163 | 48 | 14.0 |
| Large land mammals | 79 | 75 | 31 | 32 | 67 | 2,377 | 10,485 | 157 | 46 | 13.4 |
| Small land mammals | 22 | 21 | 16 | 5 | 9 | 409 | 398 | 7 | 2 | 2.3 |
| Marine mammals | 27 | 27 | 0 | 2 | 27 | 0 | 0 | 0 | 0 | 0.0 |
| Migratory birds | 81 | 81 | 54 | 31 | 40 | 638 | 1,137 | 19 | 6 | 1.6 |

| Resource | Percentage of Households | | | | | Estimated Harvest | | | | Percentage of Total Harvest |
|----------------------|--------------------------|----------------|---------|------|---------|-------------------|---------------|-------------------|-------------------|-----------------------------|
| | Use | Try to Harvest | Harvest | Give | Receive | Numbers* | Total Pounds† | Average HH Pounds | Per Capita Pounds | |
| Upland game birds | 69 | 69 | 54 | 25 | 19 | 476 | 378 | 6 | 2 | 0.5 |
| Bird eggs | 4 | 4 | 4 | 2 | 0 | 29 | 7 | 0 | 0 | 0.0 |
| Marine invertebrates | 0 | 0 | 0 | 0 | 0 | nd | 0 | 0 | 0 | 0.0 |
| Vegetation | 96 | 96 | 94 | 63 | 52 | nd | 7,340 | 122 | 36 | 10.5 |

Source: ADFG (2023).

Notes: HH = household. nd = no data. Upper Kalskag data based on 4 study years.

* Estimated numbers included only for resources measured in individual units (e.g., not for resources measured in gallons).

† Estimated pounds include only edible pounds and therefore do not include estimates for resources that are not typically eaten by community residents (e.g., fur-bearers).

Table 131. Average Subsistence Harvest Data, Top 10 Species, Upper Kalskag

| Resource | Percentage of Households | | | | | Estimated Harvest | | | | Percentage of Total Harvest |
|--------------------|--------------------------|----------------|---------|------|---------|-------------------|---------------|-------------------|-------------------|-----------------------------|
| | Use | Try to Harvest | Harvest | Give | Receive | Numbers* | Total Pounds† | Average HH Pounds | Per Capita Pounds | |
| Chinook salmon | 94 | 94 | 75 | 46 | 46 | 2,639 | 24,966 | 416 | 123 | 35.7 |
| Moose | 74 | 69 | 22 | 23 | 62 | 14 | 7,720 | 117 | 34 | 11.6 |
| Chum salmon | 46 | 46 | 35 | 21 | 21 | 972 | 4,964 | 83 | 25 | 7.1 |
| Coho salmon | 65 | 65 | 48 | 19 | 35 | 721 | 4,084 | 68 | 20 | 5.8 |
| Sockeye salmon | 67 | 67 | 52 | 27 | 25 | 705 | 3,379 | 56 | 17 | 4.8 |
| Humpback whitefish | 67 | 67 | 50 | 29 | 38 | 1,091 | 3,274 | 55 | 16 | 4.7 |
| Sheefish | 46 | 46 | 33 | 17 | 23 | 453 | 2,719 | 45 | 13 | 3.9 |
| Blueberry | 90 | 90 | 77 | 38 | 19 | 662 | 2,646 | 44 | 13 | 3.8 |
| Salmonberry | 65 | 65 | 44 | 25 | 23 | 431 | 1,722 | 29 | 9 | 2.5 |
| Blackberry | 71 | 71 | 58 | 29 | 19 | 301 | 1,202 | 20 | 6 | 1.7 |

Source: ADFG (2023).

Notes: HH = household. Upper Kalskag data based on 4 study years.

* Estimated numbers included only for resources measured in individual units (e.g., not for resources measured in gallons).

† Estimated pounds include only edible pounds and therefore do not include estimates for resources that are not typically eaten by community residents (e.g., fur-bearers).

Bay

Table 132. Average Subsistence Harvest Data by Resource Category, Aleknagik

| Resource | Percentage of Households | | | | | Estimated Harvest | | | | Percentage of Total Harvest |
|----------------------|--------------------------|----------------|---------|------|---------|-------------------|---------------|-------------------|-------------------|-----------------------------|
| | Use | Try to Harvest | Harvest | Give | Receive | Numbers* | Total Pounds† | Average HH Pounds | Per Capita Pounds | |
| All resources | 100 | 100 | 97 | 90 | 98 | nd | 52,909 | 1,198 | 338 | 100.0 |
| Salmon | 97 | 87 | 87 | 59 | 68 | 3,732 | 19,307 | 428 | 119 | 36.7 |
| Non-salmon fish | 86 | 79 | 78 | 57 | 62 | 5,526 | 6,615 | 152 | 43 | 12.4 |
| Large land mammals | 91 | 67 | 54 | 46 | 73 | 61 | 17,693 | 392 | 115 | 30.7 |
| Small land mammals | 58 | 47 | 46 | 37 | 24 | 543 | 1,060 | 25 | 7 | 2.0 |
| Marine mammals | 69 | 35 | 23 | 38 | 58 | 19 | 1,913 | 48 | 12 | 3.6 |
| Migratory birds | 52 | 39 | 39 | 27 | 24 | 460 | 544 | 12 | 3 | 1.0 |
| Upland game birds | 74 | 60 | 58 | 47 | 41 | 1,296 | 1,027 | 24 | 7 | 1.9 |
| Bird eggs | 60 | 38 | 37 | 27 | 40 | 1,579 | 535 | 12 | 3 | 1.0 |
| Marine invertebrates | 34 | 19 | 19 | 19 | 22 | nd | 252 | 6 | 2 | 0.5 |
| Vegetation | 99 | 96 | 95 | 62 | 48 | nd | 5,298 | 118 | 33 | 10.1 |

Source: ADFG (2023).

Notes: HH = household. nd = no data. Aleknagik data based on 14 study years.

* Estimated numbers included only for resources measured in individual units (e.g., not for resources measured in gallons).

† Estimated pounds include only edible pounds and therefore do not include estimates for resources that are not typically eaten by community residents (e.g., fur-bearers).

Table 133. Average Subsistence Harvest Data, Top 10 Species, Aleknagik

| Resource | Percentage of Households | | | | | Estimated Harvest | | | | Percentage of Total Harvest |
|----------------|--------------------------|----------------|---------|------|---------|-------------------|---------------|-------------------|-------------------|-----------------------------|
| | Use | Try to Harvest | Harvest | Give | Receive | Numbers* | Total Pounds† | Average HH Pounds | Per Capita Pounds | |
| Moose | 87 | 63 | 43 | 44 | 66 | 22 | 11,770 | 259 | 76 | 21.1 |
| Chinook salmon | 85 | 68 | 64 | 40 | 57 | 690 | 7,922 | 173 | 47 | 15.2 |
| Sockeye salmon | 92 | 76 | 71 | 35 | 47 | 1,353 | 5,753 | 130 | 37 | 10.9 |
| Berries | 96 | 93 | 92 | 57 | 44 | 1,113 | 4,449 | 99 | 28 | 8.4 |
| Caribou | 62 | 41 | 34 | 29 | 42 | 35 | 5,274 | 118 | 35 | 8.0 |
| Coho salmon | 69 | 61 | 58 | 31 | 32 | 579 | 2,854 | 64 | 18 | 5.4 |

| Resource | Percentage of Households | | | | | Estimated Harvest | | | | Percentage of Total Harvest |
|------------------|--------------------------|----------------|---------|------|---------|-------------------|---------------|-------------------|-------------------|-----------------------------|
| | Use | Try to Harvest | Harvest | Give | Receive | Numbers* | Total Pounds† | Average HH Pounds | Per Capita Pounds | |
| Pike | 63 | 51 | 50 | 35 | 26 | 1,001 | 2,802 | 63 | 18 | 5.3 |
| Spawning sockeye | 47 | 38 | 38 | 28 | 19 | 774 | 1,548 | 33 | 9 | 3.0 |
| Dolly Varden | 65 | 58 | 55 | 41 | 30 | 1,092 | 1,528 | 35 | 10 | 2.9 |
| Char | 50 | 44 | 44 | 28 | 13 | 830 | 1,162 | 25 | 7 | 2.2 |

Source: ADFG (2023).

Notes: HH = household. Aleknagik data based on 14 study years.

* Estimated numbers included only for resources measured in individual units (e.g., not for resources measured in gallons).

† Estimated pounds include only edible pounds and therefore do not include estimates for resources that are not typically eaten by community residents (e.g., fur-bearers).

Table 134. Average Subsistence Harvest Data by Resource Category, Clark's Point

| Resource | Percentage of Households | | | | | Estimated Harvest | | | | Percentage of Total Harvest |
|----------------------|--------------------------|----------------|---------|------|---------|-------------------|---------------|-------------------|-------------------|-----------------------------|
| | Use | Try to Harvest | Harvest | Give | Receive | Numbers* | Total Pounds† | Average HH Pounds | Per Capita Pounds | |
| All resources | 100 | 100 | 100 | 97 | 100 | nd | 32,934 | 1,907 | 787 | 100.0 |
| Salmon | 100 | 94 | 94 | 79 | 66 | 7,382 | 16,946 | 958 | 406 | 50.7 |
| Non-salmon fish | 97 | 91 | 91 | 72 | 78 | 1,247 | 1,599 | 92 | 34 | 6.1 |
| Large land mammals | 94 | 77 | 64 | 63 | 79 | 26 | 7,804 | 411 | 159 | 20.6 |
| Small land mammals | 73 | 58 | 55 | 47 | 33 | 123 | 500 | 28 | 11 | 1.7 |
| Marine mammals | 75 | 49 | 42 | 46 | 63 | 34 | 2,778 | 200 | 70 | 7.2 |
| Migratory birds | 81 | 70 | 70 | 59 | 47 | 721 | 793 | 45 | 19 | 2.4 |
| Upland game birds | 88 | 70 | 70 | 60 | 63 | 636 | 445 | 25 | 10 | 1.4 |
| Bird eggs | 81 | 58 | 58 | 25 | 49 | 528 | 167 | 9 | 4 | 0.4 |
| Marine invertebrates | 34 | 22 | 22 | 20 | 15 | nd | 68 | 4 | 2 | 0.2 |
| Vegetation | 95 | 95 | 95 | 73 | 36 | nd | 3,273 | 184 | 80 | 9.3 |

Source: ADFG (2023).

Notes: HH = household. nd = no data. Clark's Point data based on 14 study years.

* Estimated numbers included only for resources measured in individual units (e.g., not for resources measured in gallons).

† Estimated pounds include only edible pounds and therefore do not include estimates for resources that are not typically eaten by community residents (e.g., fur-bearers).

Table 135. Average Subsistence Harvest Data, Top 10 Species, Clark's Point

| Resource | Percentage of Households | | | | | Estimated Harvest | | | | Percentage of Total Harvest |
|----------------|--------------------------|----------------|---------|------|---------|-------------------|---------------|-------------------|-------------------|-----------------------------|
| | Use | Try to Harvest | Harvest | Give | Receive | Numbers* | Total Pounds† | Average HH Pounds | Per Capita Pounds | |
| Chinook salmon | 97 | 76 | 76 | 61 | 54 | 426 | 5,097 | 290 | 116 | 17.2 |
| Sockeye salmon | 95 | 81 | 81 | 49 | 43 | 987 | 4,208 | 239 | 98 | 13.5 |
| Moose | 91 | 64 | 48 | 51 | 72 | 10 | 5,236 | 276 | 112 | 13.1 |
| Coho salmon | 84 | 78 | 72 | 51 | 33 | 940 | 4,724 | 265 | 119 | 12.5 |
| Berries | 86 | 86 | 86 | 64 | 25 | 660 | 2,637 | 149 | 64 | 7.6 |
| Caribou | 66 | 60 | 36 | 38 | 42 | 16 | 2,382 | 124 | 42 | 6.9 |
| Rainbow smelt | 94 | 77 | 77 | 71 | 53 | 178 | 1,068 | 63 | 19 | 5.3 |
| Seal | 73 | 45 | 36 | 27 | 36 | 41 | 2,291 | 127 | 61 | 5.0 |
| Chum salmon | 67 | 61 | 61 | 34 | 19 | 253 | 1,193 | 67 | 29 | 3.4 |
| Pink salmon | 54 | 44 | 44 | 34 | 18 | 464 | 1,368 | 76 | 36 | 3.2 |

Source: ADFG (2023).

Notes: HH = household. Clark's Point data based on 14 study years.

* Estimated numbers included only for resources measured in individual units (e.g., not for resources measured in gallons).

† Estimated pounds include only edible pounds and therefore do not include estimates for resources that are not typically eaten by community residents (e.g., fur-bearers).

Table 136. Average Subsistence Harvest Data by Resource Category, Dillingham

| Resource | Percentage of Households | | | | | Estimated Harvest | | | | Percentage of Total Harvest |
|--------------------|--------------------------|----------------|---------|------|---------|-------------------|---------------|-------------------|-------------------|-----------------------------|
| | Use | Try to Harvest | Harvest | Give | Receive | Numbers* | Total Pounds† | Average HH Pounds | Per Capita Pounds | |
| All resources | 97 | 91 | 90 | 71 | 89 | nd | 490,509 | 693 | 227 | 100.0 |
| Salmon | 89 | 64 | 62 | 48 | 54 | 114,990 | 278,060 | 377 | 126 | 60.0 |
| Non-salmon fish | 72 | 49 | 48 | 24 | 46 | 21,337 | 26,171 | 37 | 12 | 5.3 |
| Large land mammals | 58 | 33 | 20 | 21 | 49 | 437 | 131,687 | 171 | 58 | 23.6 |
| Small land mammals | 34 | 24 | 22 | 12 | 19 | 1,841 | 10,866 | 16 | 5 | 2.2 |
| Marine mammals | 30 | 5 | 4 | 7 | 26 | 51 | 8,088 | 11 | 4 | 1.7 |
| Migratory birds | 40 | 24 | 23 | 14 | 22 | 3,408 | 4,907 | 7 | 2 | 1.0 |
| Upland game birds | 58 | 46 | 45 | 21 | 24 | 7,060 | 5,531 | 8 | 3 | 1.1 |
| Bird eggs | 25 | 13 | 12 | 10 | 16 | 2,357 | 1,492 | 2 | 1 | 0.3 |

| Resource | Percentage of Households | | | | | Estimated Harvest | | | | Percentage of Total Harvest |
|----------------------|--------------------------|----------------|---------|------|---------|-------------------|---------------|-------------------|-------------------|-----------------------------|
| | Use | Try to Harvest | Harvest | Give | Receive | Numbers* | Total Pounds† | Average HH Pounds | Per Capita Pounds | |
| Marine invertebrates | 21 | 19 | 18 | 6 | 15 | nd | 2,539 | 4 | 1 | 0.5 |
| Vegetation | 84 | 76 | 76 | 34 | 42 | nd | 21,244 | 30 | 10 | 4.3 |

Source: ADFG (2023).

Notes: HH = household. nd = no data. Dillingham data based on 16 study years.

* Estimated numbers included only for resources measured in individual units (e.g., not for resources measured in gallons).

† Estimated pounds include only edible pounds and therefore do not include estimates for resources that are not typically eaten by community residents (e.g., fur-bearers).

Table 137. Average Subsistence Harvest Data, Top 10 Species, Dillingham

| Resource | Percentage of Households | | | | | Estimated Harvest | | | | Percentage of Total Harvest |
|----------------|--------------------------|----------------|---------|------|---------|-------------------|---------------|-------------------|-------------------|-----------------------------|
| | Use | Try to Harvest | Harvest | Give | Receive | Numbers* | Total Pounds† | Average HH Pounds | Per Capita Pounds | |
| Chinook salmon | 81 | 57 | 55 | 38 | 41 | 10,772 | 118,149 | 159 | 53 | 23.8 |
| Sockeye salmon | 77 | 54 | 53 | 36 | 37 | 20,247 | 87,647 | 118 | 40 | 18.5 |
| Moose | 51 | 29 | 15 | 17 | 42 | 170 | 91,947 | 119 | 40 | 16.7 |
| Coho salmon | 51 | 37 | 36 | 19 | 21 | 7,336 | 35,395 | 49 | 16 | 8.8 |
| Caribou | 40 | 17 | 11 | 10 | 30 | 262 | 39,340 | 51 | 18 | 6.7 |
| Berries | 82 | 74 | 73 | 28 | 38 | 5,088 | 20,351 | 29 | 9 | 4.2 |
| Chum salmon | 34 | 27 | 27 | 13 | 11 | 2,618 | 12,044 | 16 | 5 | 2.7 |
| Herring roe | 21 | 11 | 11 | 6 | 13 | 244 | 9,757 | 14 | 5 | 2.0 |
| Smelt | 37 | 22 | 22 | 12 | 22 | 275 | 8,264 | 12 | 4 | 1.7 |
| Beaver | 18 | 6 | 5 | 5 | 14 | 486 | 8,123 | 12 | 4 | 1.6 |

Source: ADFG (2023).

Notes: HH = household. Dillingham data based on 16 study years.

* Estimated numbers included only for resources measured in individual units (e.g., not for resources measured in gallons).

† Estimated pounds include only edible pounds and therefore do not include estimates for resources that are not typically eaten by community residents (e.g., fur-bearers).

Table 138. Average Subsistence Harvest Data by Resource Category, Ekwok

| Resource | Percentage of Households | | | | | Estimated Harvest | | | | Percentage of Total Harvest |
|---------------|--------------------------|----------------|---------|------|---------|-------------------|---------------|-------------------|-------------------|-----------------------------|
| | Use | Try to Harvest | Harvest | Give | Receive | Numbers* | Total Pounds† | Average HH Pounds | Per Capita Pounds | |
| All resources | 100 | 100 | 97 | 86 | 83 | nd | 85,260 | 2,664 | 797 | 100.0 |
| Salmon | 90 | 66 | 66 | 48 | 52 | 8,392 | 48,827 | 1,526 | 456 | 57.3 |

| Resource | Percentage of Households | | | | | Estimated Harvest | | | | Percentage of Total Harvest |
|----------------------|--------------------------|----------------|---------|------|---------|-------------------|---------------|-------------------|-------------------|-----------------------------|
| | Use | Try to Harvest | Harvest | Give | Receive | Numbers* | Total Pounds† | Average HH Pounds | Per Capita Pounds | |
| Non-salmon fish | 76 | 72 | 62 | 38 | 62 | 7,340 | 7,340 | 229 | 69 | 8.6 |
| Large land mammals | 97 | 72 | 55 | 38 | 72 | 62 | 16,637 | 508 | 157 | 24.1 |
| Small land mammals | 79 | 69 | 59 | 35 | 41 | 470 | 6,155 | 192 | 58 | 7.2 |
| Marine mammals | 41 | 0 | 0 | 7 | 41 | 0 | 0 | 0 | 0 | 0.0 |
| Migratory birds | 55 | 45 | 41 | 21 | 21 | 238 | 259 | 8 | 2 | 0.3 |
| Upland game birds | 59 | 52 | 48 | 7 | 10 | 141 | 131 | 4 | 1 | 0.2 |
| Bird eggs | 0 | 0 | 0 | 0 | 0 | 0 | 0 | 0 | 0 | 0.0 |
| Marine invertebrates | 0 | 0 | 0 | 0 | 0 | nd | 0 | 0 | 0 | 0.0 |
| Vegetation | 93 | 90 | 90 | 38 | 31 | nd | 2,025 | 63 | 19 | 2.4 |

Source: ADFG (2023).

Notes: HH = household. nd = no data. Ekwok data based on 2 study years.

* Estimated numbers included only for resources measured in individual units (e.g., not for resources measured in gallons).

† Estimated pounds include only edible pounds and therefore do not include estimates for resources that are not typically eaten by community residents (e.g., fur-bearers).

Table 139. Average Subsistence Harvest Data, Top 10 Species, Ekwok

| Resource | Percentage of Households | | | | | Estimated Harvest | | | | Percentage of Total Harvest |
|----------------|--------------------------|----------------|---------|------|---------|-------------------|---------------|-------------------|-------------------|-----------------------------|
| | Use | Try to Harvest | Harvest | Give | Receive | Numbers* | Total Pounds† | Average HH Pounds | Per Capita Pounds | |
| Chinook salmon | 86 | 55 | 55 | 41 | 48 | 1,382 | 19,079 | 596 | 178 | 22.4 |
| Sockeye salmon | 83 | 52 | 52 | 28 | 38 | 4,065 | 17,155 | 536 | 160 | 20.1 |
| Moose | 91 | 71 | 48 | 31 | 62 | 19 | 10,262 | 313 | 97 | 14.0 |
| Caribou | 95 | 57 | 47 | 27 | 68 | 43 | 6,376 | 195 | 60 | 10.1 |
| Chum salmon | 66 | 48 | 48 | 17 | 17 | 1,402 | 6,269 | 196 | 59 | 7.4 |
| Beaver | 76 | 52 | 52 | 35 | 31 | 343 | 5,782 | 181 | 54 | 6.8 |
| Coho salmon | 76 | 48 | 48 | 28 | 31 | 1,246 | 5,718 | 179 | 53 | 6.7 |
| Pike | 66 | 55 | 52 | 24 | 17 | 1,233 | 3,451 | 108 | 32 | 4.0 |
| Berries | 93 | 90 | 90 | 38 | 28 | 488 | 1,951 | 61 | 18 | 2.3 |

| Resource | Percentage of Households | | | | | Estimated Harvest | | | | Percentage of Total Harvest |
|-----------|--------------------------|----------------|---------|------|---------|-------------------|---------------|-------------------|-------------------|-----------------------------|
| | Use | Try to Harvest | Harvest | Give | Receive | Numbers* | Total Pounds† | Average HH Pounds | Per Capita Pounds | |
| Whitefish | 62 | 59 | 55 | 21 | 28 | 1,376 | 1,376 | 43 | 13 | 1.6 |

Source: ADFG (2023).

Notes: HH = household. Ekwok data based on 2 study years.

* Estimated numbers included only for resources measured in individual units (e.g., not for resources measured in gallons).

† Estimated pounds include only edible pounds and therefore do not include estimates for resources that are not typically eaten by community residents (e.g., fur-bearers).

Table 140. Average Subsistence Harvest Data, Top 10 Species, Goodnews Bay

| Resource | Percentage of Households | | | | | Estimated Harvest | | | | Percentage of Total Harvest |
|------------|--------------------------|----------------|---------|------|---------|-------------------|---------------|-------------------|-------------------|-----------------------------|
| | Use | Try to Harvest | Harvest | Give | Receive | Numbers* | Total Pounds† | Average HH Pounds | Per Capita Pounds | |
| Brown bear | 0 | 0 | 0 | 0 | 0 | 2 | 400 | nd | nd | nd |

Source: ADFG (2023).

Notes: HH = household. nd = no data. Goodnews Bay data based on 2 study years.

* Estimated numbers included only for resources measured in individual units (e.g., not for resources measured in gallons).

† Estimated pounds include only edible pounds and therefore do not include estimates for resources that are not typically eaten by community residents (e.g., fur-bearers).

Table 141. Average Subsistence Harvest Data by Resource Category, Igiugig

| Resource | Percentage of Households | | | | | Estimated Harvest | | | | Percentage of Total Harvest |
|----------------------|--------------------------|----------------|---------|------|---------|-------------------|---------------|-------------------|-------------------|-----------------------------|
| | Use | Try to Harvest | Harvest | Give | Receive | Numbers* | Total Pounds† | Average HH Pounds | Per Capita Pounds | |
| All resources | 67 | 100 | 100 | 67 | 67 | nd | 33,084 | 2,818 | 628 | 100.0 |
| Salmon | 67 | 75 | 75 | 44 | 62 | 3,925 | 15,911 | 1,386 | 276 | 44.8 |
| Non-salmon fish | 67 | 94 | 94 | 46 | 57 | 3,471 | 4,196 | 358 | 79 | 12.5 |
| Large land mammals | 75 | 91 | 87 | 64 | 75 | 36 | 7,556 | 631 | 179 | 28.8 |
| Small land mammals | 77 | 77 | 71 | 24 | 12 | 185 | 788 | 67 | 15 | 2.2 |
| Marine mammals | 46 | 36 | 36 | 27 | 36 | 7 | 1,594 | 131 | 35 | 5.3 |
| Migratory birds | 58 | 72 | 72 | 27 | 21 | 231 | 356 | 30 | 7 | 1.1 |
| Upland game birds | 47 | 55 | 55 | 12 | 26 | 146 | 102 | 8 | 2 | 0.3 |
| Bird eggs | 54 | 74 | 71 | 36 | 27 | 549 | 139 | 11 | 3 | 0.5 |
| Marine invertebrates | 12 | 0 | 0 | 0 | 12 | nd | 0 | 0 | 0 | 0.0 |

| Resource | Percentage of Households | | | | | Estimated Harvest | | | | Percentage of Total Harvest |
|------------|--------------------------|----------------|---------|------|---------|-------------------|---------------|-------------------|-------------------|-----------------------------|
| | Use | Try to Harvest | Harvest | Give | Receive | Numbers* | Total Pounds† | Average HH Pounds | Per Capita Pounds | |
| Vegetation | 67 | 100 | 100 | 58 | 42 | nd | 1,433 | 121 | 28 | 4.5 |

Source: ADFG (2023).

Notes: HH = household. nd = no data. Igiugig data based on 5 study years.

* Estimated numbers included only for resources measured in individual units (e.g., not for resources measured in gallons).

† Estimated pounds include only edible pounds and therefore do not include estimates for resources that are not typically eaten by community residents (e.g., fur-bearers).

Table 142. Average Subsistence Harvest Data, Top 10 Species, Igiugig

| Resource | Percentage of Households | | | | | Estimated Harvest | | | | Percentage of Total Harvest |
|--------------------|--------------------------|----------------|---------|------|---------|-------------------|---------------|-------------------|-------------------|-----------------------------|
| | Use | Try to Harvest | Harvest | Give | Receive | Numbers* | Total Pounds† | Average HH Pounds | Per Capita Pounds | |
| Sockeye salmon | 89 | 86 | 75 | 44 | 53 | 3,651 | 14,866 | 1,301 | 253 | 41.0 |
| Caribou | 75 | 75 | 71 | 62 | 64 | 29 | 4,412 | 370 | 109 | 15.6 |
| Moose | 63 | 67 | 36 | 38 | 48 | 5 | 2,777 | 232 | 63 | 11.2 |
| Beluga whale | 34 | 9 | 9 | 18 | 24 | 2 | 1,297 | 106 | 29 | 4.3 |
| Humpback whitefish | 46 | 60 | 60 | 21 | 18 | 929 | 1,166 | 101 | 21 | 3.9 |
| Berries | 64 | 91 | 91 | 39 | 21 | 697 | 1,161 | 99 | 22 | 3.6 |
| Pike | 45 | 72 | 68 | 19 | 16 | 224 | 626 | 54 | 11 | 2.3 |
| Coho salmon | 54 | 45 | 45 | 5 | 18 | 101 | 481 | 38 | 11 | 2.0 |
| Rainbow trout | 71 | 92 | 90 | 31 | 31 | 397 | 556 | 46 | 12 | 2.0 |
| Brown bear | 27 | 24 | 15 | 13 | 25 | 2 | 368 | 30 | 8 | 1.9 |

Source: ADFG (2023).

Notes: HH = household. Igiugig data based on 5 study years.

* Estimated numbers included only for resources measured in individual units (e.g., not for resources measured in gallons).

† Estimated pounds include only edible pounds and therefore do not include estimates for resources that are not typically eaten by community residents (e.g., fur-bearers).

Table 143. Average Subsistence Harvest Data by Resource Category, Iliamna

| Resource | Percentage of Households | | | | | Estimated Harvest | | | | Percentage of Total Harvest |
|---------------|--------------------------|----------------|---------|------|---------|-------------------|---------------|-------------------|-------------------|-----------------------------|
| | Use | Try to Harvest | Harvest | Give | Receive | Numbers* | Total Pounds† | Average HH Pounds | Per Capita Pounds | |
| All resources | 67 | 97 | 97 | 48 | 58 | nd | 58,495 | 1,980 | 578 | 100.0 |
| Salmon | 67 | 87 | 87 | 31 | 35 | 10,474 | 38,763 | 1,314 | 379 | 70.2 |

| Resource | Percentage of Households | | | | | Estimated Harvest | | | | Percentage of Total Harvest |
|----------------------|--------------------------|----------------|---------|------|---------|-------------------|---------------|-------------------|-------------------|-----------------------------|
| | Use | Try to Harvest | Harvest | Give | Receive | Numbers* | Total Pounds† | Average HH Pounds | Per Capita Pounds | |
| Non-salmon fish | 60 | 70 | 70 | 25 | 46 | 2,982 | 4,547 | 166 | 46 | 7.5 |
| Large land mammals | 63 | 54 | 39 | 36 | 58 | 51 | 10,632 | 385 | 110 | 14.7 |
| Small land mammals | 35 | 32 | 29 | 10 | 12 | 91 | 433 | 14 | 4 | 0.6 |
| Marine mammals | 23 | 21 | 15 | 12 | 13 | 10 | 1,602 | 55 | 17 | 2.2 |
| Migratory birds | 29 | 24 | 24 | 15 | 14 | 144 | 212 | 11 | 2 | 0.3 |
| Upland game birds | 32 | 45 | 45 | 17 | 9 | 532 | 366 | 18 | 4 | 0.5 |
| Bird eggs | 36 | 29 | 29 | 11 | 17 | 565 | 155 | 8 | 2 | 0.3 |
| Marine invertebrates | 31 | 22 | 22 | 9 | 23 | nd | 157 | 12 | 2 | 0.3 |
| Vegetation | 59 | 84 | 84 | 18 | 19 | nd | 1,789 | 61 | 18 | 3.4 |

Source: ADFG (2023).

Notes: HH = household. nd = no data. Iliamna data based on 7 study years.

* Estimated numbers included only for resources measured in individual units (e.g., not for resources measured in gallons).

† Estimated pounds include only edible pounds and therefore do not include estimates for resources that are not typically eaten by community residents (e.g., fur-bearers).

Table 144. Average Subsistence Harvest Data, Top 10 Species, Iliamna

| Resource | Percentage of Households | | | | | Estimated Harvest | | | | Percentage of Total Harvest |
|----------------|--------------------------|----------------|---------|------|---------|-------------------|---------------|-------------------|-------------------|-----------------------------|
| | Use | Try to Harvest | Harvest | Give | Receive | Numbers* | Total Pounds† | Average HH Pounds | Per Capita Pounds | |
| Sockeye salmon | 89 | 84 | 81 | 43 | 32 | 6,004 | 25,178 | 879 | 252 | 54.6 |
| Spawnouts | 33 | 31 | 31 | 13 | 26 | 5,134 | 14,947 | 446 | 124 | 22.8 |
| Caribou | 62 | 51 | 35 | 34 | 49 | 42 | 6,245 | 217 | 64 | 8.3 |
| Moose | 53 | 39 | 19 | 29 | 43 | 8 | 4,316 | 174 | 45 | 6.3 |
| Berries | 59 | 84 | 84 | 16 | 19 | 1,010 | 1,770 | 64 | 17 | 3.3 |
| Dolly Varden | 55 | 57 | 57 | 18 | 24 | 701 | 981 | 36 | 10 | 1.5 |
| Beluga whale | 8 | 3 | 3 | 5 | 5 | 1 | 1,084 | 36 | 11 | 1.3 |
| Rainbow Trout | 55 | 58 | 58 | 8 | 19 | 473 | 663 | 26 | 7 | 1.2 |
| Unknown pike | 46 | 39 | 39 | 8 | 23 | 142 | 398 | 47 | 6 | 1.2 |
| Sucker | 7 | 10 | 10 | 1 | 0 | 382 | 572 | 54 | 6 | 0.9 |

Source: ADFG (2023).

Notes: HH = household. Iliamna data based on 7 study years.

* Estimated numbers included only for resources measured in individual units (e.g., not for resources measured in gallons).

† Estimated pounds include only edible pounds and therefore do not include estimates for resources that are not typically eaten by community residents (e.g., fur-bearers).

Table 145. Average Subsistence Harvest Data by Resource Category, King Salmon

| Resource | Percentage of Households | | | | | Estimated Harvest | | | | Percentage of Total Harvest |
|----------------------|--------------------------|----------------|---------|------|---------|-------------------|---------------|-------------------|-------------------|-----------------------------|
| | Use | Try to Harvest | Harvest | Give | Receive | Numbers* | Total Pounds† | Average HH Pounds | Per Capita Pounds | |
| All resources | 48 | 45 | 89 | 27 | 30 | nd | 79,141 | 771 | 267 | 100.0 |
| Salmon | 68 | 56 | 74 | 32 | 32 | 16,809 | 37,017 | 374 | 138 | 64.1 |
| Non-salmon fish | 29 | 28 | 63 | 6 | 8 | 4,873 | 3,594 | 32 | 11 | 4.5 |
| Large land mammals | 61 | 47 | 32 | 6 | 37 | 114 | 22,462 | 198 | 67 | 27.9 |
| Small land mammals | 7 | 7 | 19 | 2 | 1 | 328 | 813 | 7 | 3 | 1.0 |
| Marine mammals | 5 | 1 | 2 | 0 | 4 | 3 | 51 | 1 | 0 | 0.1 |
| Migratory birds | 15 | 30 | 10 | 4 | 6 | 1,374 | 730 | 8 | 3 | 0.9 |
| Upland game birds | 3 | 22 | 3 | 1 | 0 | 198 | 69 | 1 | 0 | 0.1 |
| Bird eggs | 6 | 3 | 3 | 3 | 4 | 180 | 24 | 0 | 0 | 0.0 |
| Marine invertebrates | 31 | 12 | 12 | 3 | 7 | nd | 485 | 6 | 2 | 0.6 |
| Vegetation | 78 | 76 | 73 | 35 | 18 | nd | 1,054 | 12 | 4 | 1.4 |

Source: ADFG (2023).

Notes: HH = household. nd = no data. King Salmon data based on 17 study years.

* Estimated numbers included only for resources measured in individual units (e.g., not for resources measured in gallons).

† Estimated pounds include only edible pounds and therefore do not include estimates for resources that are not typically eaten by community residents (e.g., fur-bearers).

Table 146. Average Subsistence Harvest Data, Top 10 Species, King Salmon

| Resource | Percentage of Households | | | | | Estimated Harvest | | | | Percentage of Total Harvest |
|----------------|--------------------------|----------------|---------|------|---------|-------------------|---------------|-------------------|-------------------|-----------------------------|
| | Use | Try to Harvest | Harvest | Give | Receive | Numbers* | Total Pounds† | Average HH Pounds | Per Capita Pounds | |
| Sockeye salmon | 53 | 38 | 46 | 25 | 24 | 5,922 | 24,331 | 256 | 95 | 43.9 |
| Caribou | 71 | 48 | 41 | 22 | 34 | 144 | 21,614 | 182 | 58 | 18.3 |
| Chinook salmon | 49 | 37 | 52 | 17 | 21 | 546 | 6,891 | 60 | 21 | 14.5 |
| Moose | 55 | 36 | 14 | 12 | 41 | 18 | 9,455 | 82 | 26 | 8.8 |
| Coho salmon | 37 | 33 | 42 | 14 | 11 | 972 | 4,578 | 45 | 17 | 5.0 |

| Resource | Percentage of Households | | | | | Estimated Harvest | | | | Percentage of Total Harvest |
|---------------|--------------------------|----------------|---------|------|---------|-------------------|---------------|-------------------|-------------------|-----------------------------|
| | Use | Try to Harvest | Harvest | Give | Receive | Numbers* | Total Pounds† | Average HH Pounds | Per Capita Pounds | |
| Smelt | 0 | 0 | 35 | 0 | 0 | 5,822 | 1,455 | 12 | 4 | 1.8 |
| Rainbow trout | 16 | 18 | 45 | 0 | 2 | 917 | 1,368 | 12 | 4 | 1.7 |
| Brown bear | 1 | 3 | 1 | 0 | 0 | 1 | 305 | 3 | 1 | 1.6 |
| Berries | 73 | 71 | 69 | 31 | 18 | 242 | 968 | 11 | 4 | 1.3 |
| Dolly Varden | 0 | 0 | 44 | 0 | 0 | 553 | 830 | 7 | 2 | 1.0 |

Source: ADFG (2023).

Notes: HH = household. King Salmon data based on 17 study years.

* Estimated numbers included only for resources measured in individual units (e.g., not for resources measured in gallons).

† Estimated pounds include only edible pounds and therefore do not include estimates for resources that are not typically eaten by community residents (e.g., fur-bearers).

Table 147. Average Subsistence Harvest Data by Resource Category, Kokhanok

| Resource | Percentage of Households | | | | | Estimated Harvest | | | | Percentage of Total Harvest |
|----------------------|--------------------------|----------------|---------|------|---------|-------------------|---------------|-------------------|-------------------|-----------------------------|
| | Use | Try to Harvest | Harvest | Give | Receive | Numbers* | Total Pounds† | Average HH Pounds | Per Capita Pounds | |
| All resources | 66 | 97 | 96 | 60 | 65 | nd | 127,770 | 3,590 | 797 | 100.0 |
| Salmon | 65 | 89 | 87 | 41 | 49 | 20,880 | 83,955 | 2,381 | 528 | 68.0 |
| Non-salmon fish | 55 | 77 | 77 | 39 | 55 | 10,707 | 12,686 | 375 | 80 | 9.9 |
| Large land mammals | 71 | 56 | 49 | 37 | 80 | 78 | 21,571 | 582 | 137 | 15.9 |
| Small land mammals | 65 | 61 | 60 | 25 | 25 | 475 | 2,366 | 68 | 14 | 1.7 |
| Marine mammals | 32 | 17 | 13 | 17 | 22 | 6 | 332 | 8 | 2 | 0.2 |
| Migratory birds | 38 | 50 | 45 | 20 | 25 | 399 | 467 | 14 | 3 | 0.4 |
| Upland game birds | 46 | 58 | 55 | 30 | 21 | 1,296 | 894 | 24 | 5 | 0.6 |
| Bird eggs | 52 | 61 | 60 | 36 | 28 | 2,308 | 626 | 16 | 4 | 0.5 |
| Marine invertebrates | 13 | 10 | 10 | 8 | 8 | nd | 216 | 5 | 1 | 0.1 |
| Vegetation | 64 | 88 | 88 | 31 | 28 | nd | 3,393 | 94 | 21 | 2.7 |

Source: ADFG (2023).

Notes: HH = household. nd = no data. Kokhanok data based on 5 study years.

* Estimated numbers included only for resources measured in individual units (e.g., not for resources measured in gallons).

† Estimated pounds include only edible pounds and therefore do not include estimates for resources that are not typically eaten by community residents (e.g., fur-bearers).

Table 148. Average Subsistence Harvest Data, Top 10 Species, Kokhanok

| Resource | Percentage of Households | | | | | Numbers* | Estimated Harvest | | | Percentage of Total Harvest |
|-----------------|--------------------------|----------------|---------|------|---------|----------|-------------------|-------------------|-------------------|-----------------------------|
| | Use | Try to Harvest | Harvest | Give | Receive | | Total Pounds† | Average HH Pounds | Per Capita Pounds | |
| Sockeye salmon | 93 | 80 | 78 | 39 | 40 | 17,876 | 74,805 | 2,111 | 471 | 60.8 |
| Moose | 69 | 51 | 39 | 31 | 73 | 26 | 13,904 | 384 | 90 | 10.2 |
| Spawnouts | 39 | 65 | 65 | 22 | 25 | 3,897 | 10,123 | 313 | 64 | 7.8 |
| Caribou | 68 | 37 | 30 | 26 | 67 | 45 | 6,720 | 174 | 41 | 5.0 |
| Round whitefish | 26 | 35 | 34 | 15 | 22 | 2,882 | 2,882 | 87 | 18 | 2.9 |
| Berries | 64 | 87 | 87 | 23 | 24 | 1,357 | 3,000 | 84 | 19 | 2.5 |
| Dolly Varden | 35 | 54 | 54 | 16 | 25 | 1,947 | 2,726 | 90 | 18 | 2.4 |
| Rainbow trout | 52 | 61 | 61 | 28 | 23 | 1,488 | 2,084 | 60 | 13 | 1.8 |
| Coho salmon | 17 | 16 | 13 | 3 | 7 | 253 | 1,195 | 29 | 8 | 1.1 |
| Pike | 25 | 40 | 38 | 9 | 11 | 318 | 890 | 30 | 6 | 1.0 |

Source: ADFG (2023).

Notes: HH = household. Kokhanok data based on 5 study years.

* Estimated numbers included only for resources measured in individual units (e.g., not for resources measured in gallons).

† Estimated pounds include only edible pounds and therefore do not include estimates for resources that are not typically eaten by community residents (e.g., fur-bearers).

Table 149. Average Subsistence Harvest Data by Resource Category, Koliganek

| Resource | Percentage of Households | | | | | Numbers* | Estimated Harvest | | | Percentage of Total Harvest |
|--------------------|--------------------------|----------------|---------|------|---------|----------|-------------------|-------------------|-------------------|-----------------------------|
| | Use | Try to Harvest | Harvest | Give | Receive | | Total Pounds† | Average HH Pounds | Per Capita Pounds | |
| All resources | 100 | 100 | 100 | 94 | 92 | nd | 144,742 | 3,216 | 864 | 100.0 |
| Salmon | 92 | 82 | 79 | 57 | 58 | 14,297 | 76,110 | 1,712 | 464 | 53.2 |
| Non-salmon fish | 95 | 87 | 87 | 63 | 72 | 12,576 | 15,653 | 346 | 93 | 10.8 |
| Large land mammals | 96 | 76 | 71 | 62 | 72 | 163 | 37,318 | 834 | 212 | 27.6 |
| Small land mammals | 79 | 64 | 63 | 43 | 39 | 589 | 4,894 | 104 | 27 | 3.2 |
| Marine mammals | 68 | 1 | 0 | 20 | 66 | 0 | 0 | 0 | 0 | 0.0 |
| Migratory birds | 84 | 62 | 62 | 48 | 36 | 985 | 1,281 | 28 | 8 | 0.9 |
| Upland game birds | 69 | 51 | 51 | 36 | 32 | 589 | 428 | 9 | 2 | 0.3 |
| Bird eggs | 36 | 16 | 14 | 10 | 27 | 122 | 51 | 1 | 0 | 0.0 |

| Resource | Percentage of Households | | | | | Estimated Harvest | | | | Percentage of Total Harvest |
|----------------------|--------------------------|----------------|---------|------|---------|-------------------|---------------|-------------------|-------------------|-----------------------------|
| | Use | Try to Harvest | Harvest | Give | Receive | Numbers* | Total Pounds† | Average HH Pounds | Per Capita Pounds | |
| Marine invertebrates | 11 | 5 | 5 | 4 | 6 | nd | 120 | 3 | 1 | 0.1 |
| Vegetation | 95 | 89 | 89 | 54 | 50 | nd | 5,550 | 126 | 34 | 3.9 |

Source: ADFG (2023).

Notes: HH = household. nd = no data. Koliganek data based on 3 study years.

* Estimated numbers included only for resources measured in individual units (e.g., not for resources measured in gallons).

† Estimated pounds include only edible pounds and therefore do not include estimates for resources that are not typically eaten by community residents (e.g., fur-bearers).

Table 150. Average Subsistence Harvest Data, Top 10 Species, Koliganek

| Resource | Percentage of Households | | | | | Estimated Harvest | | | | Percentage of Total Harvest |
|----------------|--------------------------|----------------|---------|------|---------|-------------------|---------------|-------------------|-------------------|-----------------------------|
| | Use | Try to Harvest | Harvest | Give | Receive | Numbers* | Total Pounds† | Average HH Pounds | Per Capita Pounds | |
| Sockeye salmon | 85 | 70 | 67 | 44 | 43 | 6,914 | 30,143 | 671 | 181 | 20.9 |
| Chinook salmon | 86 | 67 | 62 | 46 | 45 | 1,716 | 21,457 | 490 | 134 | 15.3 |
| Caribou | 90 | 73 | 64 | 53 | 58 | 123 | 18,546 | 414 | 106 | 14.1 |
| Moose | 87 | 63 | 46 | 49 | 62 | 34 | 18,219 | 408 | 104 | 13.2 |
| Chum salmon | 55 | 51 | 45 | 16 | 14 | 2,833 | 14,197 | 327 | 90 | 10.2 |
| Coho salmon | 80 | 66 | 63 | 29 | 27 | 1,713 | 7,920 | 172 | 46 | 5.3 |
| Pike | 88 | 71 | 71 | 49 | 38 | 2,757 | 7,718 | 161 | 41 | 5.0 |
| Berries | 92 | 82 | 82 | 42 | 43 | 1,084 | 4,337 | 97 | 26 | 3.0 |
| Beaver | 69 | 54 | 54 | 37 | 34 | 305 | 4,349 | 92 | 24 | 2.9 |
| Spawnouts | 43 | 24 | 24 | 12 | 31 | 1,673 | 3,346 | 70 | 18 | 2.2 |

Source: ADFG (2023).

Notes: HH = household. Koliganek data based on 3 study years.

* Estimated numbers included only for resources measured in individual units (e.g., not for resources measured in gallons).

† Estimated pounds include only edible pounds and therefore do not include estimates for resources that are not typically eaten by community residents (e.g., fur-bearers).

Table 151. Average Subsistence Harvest Data by Resource Category, Levelock

| Resource | Percentage of Households | | | | | Estimated Harvest | | | | Percentage of Total Harvest |
|---------------|--------------------------|----------------|---------|------|---------|-------------------|---------------|-------------------|-------------------|-----------------------------|
| | Use | Try to Harvest | Harvest | Give | Receive | Numbers* | Total Pounds† | Average HH Pounds | Per Capita Pounds | |
| All resources | 100 | 88 | 88 | 84 | 96 | nd | 74,087 | 2,322 | 788 | 100.0 |
| Salmon | 95 | 69 | 63 | 45 | 77 | 9,157 | 42,569 | 1,343 | 434 | 56.9 |

| Resource | Percentage of Households | | | | | Estimated Harvest | | | | Percentage of Total Harvest |
|----------------------|--------------------------|----------------|---------|------|---------|-------------------|---------------|-------------------|-------------------|-----------------------------|
| | Use | Try to Harvest | Harvest | Give | Receive | Numbers* | Total Pounds† | Average HH Pounds | Per Capita Pounds | |
| Non-salmon fish | 85 | 74 | 73 | 60 | 68 | 4,352 | 4,560 | 143 | 50 | 6.7 |
| Large land mammals | 100 | 75 | 68 | 70 | 81 | 78 | 18,904 | 620 | 239 | 31.9 |
| Small land mammals | 58 | 47 | 47 | 40 | 23 | 259 | 2,208 | 64 | 21 | 2.2 |
| Marine mammals | 51 | 26 | 20 | 39 | 41 | 19 | 10,360 | 315 | 104 | 10.2 |
| Migratory birds | 71 | 57 | 47 | 50 | 46 | 513 | 591 | 18 | 7 | 0.8 |
| Upland game birds | 66 | 52 | 51 | 44 | 42 | 257 | 187 | 6 | 2 | 0.3 |
| Bird eggs | 64 | 50 | 47 | 39 | 41 | 562 | 203 | 8 | 3 | 0.5 |
| Marine invertebrates | 14 | 8 | 8 | 8 | 8 | nd | 74 | 3 | 1 | 0.2 |
| Vegetation | 94 | 91 | 91 | 66 | 58 | nd | 1,424 | 46 | 18 | 2.4 |

Source: ADFG (2023).

Notes: HH = household. nd = no data. Levelock data based on 15 study years.

* Estimated numbers included only for resources measured in individual units (e.g., not for resources measured in gallons).

† Estimated pounds include only edible pounds and therefore do not include estimates for resources that are not typically eaten by community residents (e.g., fur-bearers).

Table 152. Average Subsistence Harvest Data, Top 10 Species, Levelock

| Resource | Percentage of Households | | | | | Estimated Harvest | | | | Percentage of Total Harvest |
|----------------|--------------------------|----------------|---------|------|---------|-------------------|---------------|-------------------|-------------------|-----------------------------|
| | Use | Try to Harvest | Harvest | Give | Receive | Numbers* | Total Pounds† | Average HH Pounds | Per Capita Pounds | |
| Sockeye salmon | 92 | 66 | 59 | 40 | 68 | 5,208 | 22,463 | 705 | 229 | 28.8 |
| Moose | 91 | 54 | 42 | 58 | 75 | 19 | 10,269 | 340 | 131 | 16.5 |
| Caribou | 100 | 72 | 67 | 63 | 71 | 57 | 8,491 | 275 | 106 | 15.1 |
| Chinook salmon | 65 | 46 | 43 | 32 | 46 | 491 | 6,515 | 223 | 73 | 12.2 |
| Beluga whale | 48 | 21 | 17 | 34 | 39 | 12 | 9,964 | 302 | 99 | 9.7 |
| Coho salmon | 61 | 46 | 39 | 29 | 42 | 1,186 | 5,938 | 185 | 60 | 8.0 |
| Chum salmon | 30 | 33 | 27 | 15 | 13 | 1,101 | 4,968 | 149 | 48 | 5.6 |
| Unknown pike | 57 | 50 | 50 | 32 | 32 | 211 | 589 | 26 | 11 | 2.1 |
| Berries | 86 | 79 | 79 | 59 | 55 | 326 | 1,307 | 42 | 16 | 2.1 |

| Resource | Percentage of Households | | | | | Estimated Harvest | | | | Percentage of Total Harvest |
|---------------|--------------------------|----------------|---------|------|---------|-------------------|---------------|-------------------|-------------------|-----------------------------|
| | Use | Try to Harvest | Harvest | Give | Receive | Numbers* | Total Pounds† | Average HH Pounds | Per Capita Pounds | |
| Rainbow smelt | 65 | 62 | 62 | 51 | 29 | 1,391 | 781 | 32 | 9 | 2.0 |

Source: ADFG (2023).

Notes: HH = household. Levelock data based on 15 study years.

* Estimated numbers included only for resources measured in individual units (e.g., not for resources measured in gallons).

† Estimated pounds include only edible pounds and therefore do not include estimates for resources that are not typically eaten by community residents (e.g., fur-bearers).

Table 153. Average Subsistence Harvest Data by Resource Category, Manokotak

| Resource | Percentage of Households | | | | | Estimated Harvest | | | | Percentage of Total Harvest |
|----------------------|--------------------------|----------------|---------|------|---------|-------------------|---------------|-------------------|-------------------|-----------------------------|
| | Use | Try to Harvest | Harvest | Give | Receive | Numbers* | Total Pounds† | Average HH Pounds | Per Capita Pounds | |
| All resources | 99 | 98 | 97 | 91 | 93 | nd | 124,052 | 1,587 | 346 | 100.0 |
| Salmon | 94 | 85 | 83 | 64 | 60 | 9,385 | 46,471 | 586 | 129 | 37.9 |
| Non-salmon fish | 93 | 86 | 83 | 66 | 82 | 22,997 | 19,181 | 260 | 55 | 15.8 |
| Large land mammals | 92 | 58 | 44 | 49 | 78 | 98 | 26,023 | 323 | 71 | 20.8 |
| Small land mammals | 72 | 57 | 54 | 46 | 51 | 664 | 5,054 | 77 | 15 | 4.1 |
| Marine mammals | 77 | 39 | 28 | 44 | 68 | 61 | 8,881 | 122 | 25 | 7.1 |
| Migratory birds | 83 | 66 | 65 | 53 | 52 | 1,792 | 3,607 | 46 | 10 | 2.9 |
| Upland game birds | 80 | 68 | 65 | 47 | 41 | 2,340 | 1,668 | 21 | 5 | 1.4 |
| Bird eggs | 75 | 53 | 52 | 44 | 50 | 2,372 | 817 | 10 | 2 | 0.7 |
| Marine invertebrates | 78 | 52 | 51 | 45 | 48 | nd | 1,446 | 18 | 4 | 1.2 |
| Vegetation | 96 | 91 | 91 | 57 | 52 | nd | 10,151 | 118 | 27 | 8.2 |

Source: ADFG (2023).

Notes: HH = household. nd = no data. Manokotak data based on 16 study years.

* Estimated numbers included only for resources measured in individual units (e.g., not for resources measured in gallons).

† Estimated pounds include only edible pounds and therefore do not include estimates for resources that are not typically eaten by community residents (e.g., fur-bearers).

Table 154. Average Subsistence Harvest Data, Top 10 Species, Manokotak

| Resource | Percentage of Households | | | | | Estimated Harvest | | | | Percentage of Total Harvest |
|------------------|--------------------------|----------------|---------|------|---------|-------------------|---------------|-------------------|-------------------|-----------------------------|
| | Use | Try to Harvest | Harvest | Give | Receive | Numbers* | Total Pounds† | Average HH Pounds | Per Capita Pounds | |
| Sockeye salmon | 92 | 81 | 78 | 52 | 48 | 5,215 | 22,320 | 292 | 63 | 18.3 |
| Moose | 84 | 44 | 27 | 36 | 72 | 30 | 16,083 | 199 | 44 | 13.4 |
| Chinook salmon | 79 | 69 | 66 | 41 | 43 | 1,300 | 14,342 | 173 | 39 | 11.7 |
| Caribou | 79 | 39 | 33 | 37 | 57 | 66 | 9,869 | 123 | 27 | 7.4 |
| Pike | 81 | 69 | 66 | 42 | 40 | 2,465 | 6,902 | 89 | 19 | 4.1 |
| Coho salmon | 64 | 57 | 48 | 31 | 31 | 900 | 4,629 | 60 | 13 | 3.8 |
| Beluga whale | 35 | 14 | 11 | 20 | 26 | 6 | 4,430 | 64 | 13 | 3.5 |
| Salmonberry | 90 | 82 | 82 | 57 | 47 | 1,238 | 4,951 | 55 | 13 | 3.5 |
| Beaver | 65 | 41 | 37 | 36 | 44 | 240 | 4,255 | 64 | 13 | 3.5 |
| Spawning sockeye | 64 | 52 | 52 | 36 | 31 | 1,851 | 3,702 | 39 | 10 | 3.3 |

Source: ADFG (2023).

Notes: HH = household. Manokotak data based on 16 study years.

* Estimated numbers included only for resources measured in individual units (e.g., not for resources measured in gallons).

† Estimated pounds include only edible pounds and therefore do not include estimates for resources that are not typically eaten by community residents (e.g., fur-bearers).

Table 155. Average Subsistence Harvest Data by Resource Category, Naknek

| Resource | Percentage of Households | | | | | Estimated Harvest | | | | Percentage of Total Harvest |
|--------------------|--------------------------|----------------|---------|------|---------|-------------------|---------------|-------------------|-------------------|-----------------------------|
| | Use | Try to Harvest | Harvest | Give | Receive | Numbers* | Total Pounds† | Average HH Pounds | Per Capita Pounds | |
| All resources | 99 | 93 | 92 | 73 | 91 | nd | 106,433 | 635 | 226 | 100.0 |
| Salmon | 90 | 72 | 73 | 47 | 56 | 32,846 | 59,439 | 364 | 132 | 60.8 |
| Non-salmon fish | 76 | 68 | 70 | 32 | 48 | 13,233 | 8,401 | 52 | 18 | 8.4 |
| Large land mammals | 68 | 48 | 30 | 11 | 55 | 8,602 | 20,911 | 142 | 48 | 23.2 |
| Small land mammals | 29 | 23 | 19 | 7 | 7 | 223 | 442 | 3 | 1 | 0.5 |
| Marine mammals | 13 | 7 | 5 | 5 | 10 | 3,452 | 3,647 | 18 | 7 | 2.7 |
| Migratory birds | 24 | 20 | 15 | 1 | 11 | 467 | 306 | 1 | 1 | 0.2 |
| Upland game birds | 35 | 31 | 35 | 12 | 7 | 1,220 | 427 | 2 | 1 | 0.3 |
| Bird eggs | 29 | 20 | 19 | 8 | 15 | 1,272 | 176 | 1 | 0 | 0.1 |

| Resource | Percentage of Households | | | | | Estimated Harvest | | | | Percentage of Total Harvest |
|----------------------|--------------------------|----------------|---------|------|---------|-------------------|---------------|-------------------|-------------------|-----------------------------|
| | Use | Try to Harvest | Harvest | Give | Receive | Numbers* | Total Pounds† | Average HH Pounds | Per Capita Pounds | |
| Marine invertebrates | 43 | 45 | 44 | 23 | 21 | nd | 1,222 | 6 | 2 | 0.9 |
| Vegetation | 92 | 84 | 84 | 39 | 39 | nd | 8,033 | 39 | 15 | 5.7 |

Source: ADFG (2023).

Notes: HH = household. nd = no data. Naknek data based on 17 study years.

* Estimated numbers included only for resources measured in individual units (e.g., not for resources measured in gallons).

† Estimated pounds include only edible pounds and therefore do not include estimates for resources that are not typically eaten by community residents (e.g., fur-bearers).

Table 156. Average Subsistence Harvest Data, Top 10 Species, Naknek

| Resource | Percentage of Households | | | | | Estimated Harvest | | | | Percentage of Total Harvest |
|----------------|--------------------------|----------------|---------|------|---------|-------------------|---------------|-------------------|-------------------|-----------------------------|
| | Use | Try to Harvest | Harvest | Give | Receive | Numbers* | Total Pounds† | Average HH Pounds | Per Capita Pounds | |
| Sockeye salmon | 82 | 62 | 60 | 39 | 45 | 10,118 | 40,821 | 248 | 90 | 38.3 |
| Caribou | 66 | 52 | 43 | 24 | 33 | 235 | 35,281 | 194 | 69 | 18.5 |
| Chinook salmon | 64 | 55 | 57 | 23 | 24 | 935 | 9,812 | 63 | 22 | 13.3 |
| Coho salmon | 42 | 37 | 39 | 15 | 12 | 1,347 | 6,480 | 39 | 14 | 7.2 |
| Smelt | nd | nd | 54 | nd | nd | 14,334 | 3,583 | 29 | 9 | 5.0 |
| Moose | 44 | 30 | 13 | 12 | 34 | 28 | 15,101 | 80 | 29 | 4.8 |
| Berries | 88 | 81 | 81 | 36 | 35 | 1,676 | 6,705 | 33 | 13 | 4.8 |
| Chum salmon | 15 | 14 | 13 | 3 | 4 | 232 | 1,079 | 7 | 2 | 1.7 |
| Rainbow trout | 35 | 32 | 43 | 4 | 7 | 958 | 1,408 | 10 | 3 | 1.7 |
| Unknown clams | 40 | 40 | 39 | 19 | 8 | 637 | 1,912 | 9 | 4 | 1.4 |

Source: ADFG (2023).

Notes: HH = household. nd = no data. Naknek data based on 17 study years.

* Estimated numbers included only for resources measured in individual units (e.g., not for resources measured in gallons).

† Estimated pounds include only edible pounds and therefore do not include estimates for resources that are not typically eaten by community residents (e.g., fur-bearers).

Table 157. Average Subsistence Harvest Data by Resource Category, New Stuyahok

| Resource | Percentage of Households | | | | | Estimated Harvest | | | | Percentage of Total Harvest |
|---------------|--------------------------|----------------|---------|------|---------|-------------------|---------------|-------------------|-------------------|-----------------------------|
| | Use | Try to Harvest | Harvest | Give | Receive | Numbers* | Total Pounds† | Average HH Pounds | Per Capita Pounds | |
| All resources | 100 | 100 | 100 | 81 | 98 | nd | 205,711 | 2,526 | 545 | 100.0 |

| Resource | Percentage of Households | | | | | Estimated Harvest | | | | Percentage of Total Harvest |
|----------------------|--------------------------|----------------|---------|------|---------|-------------------|---------------|-------------------|-------------------|-----------------------------|
| | Use | Try to Harvest | Harvest | Give | Receive | Numbers* | Total Pounds† | Average HH Pounds | Per Capita Pounds | |
| Salmon | 90 | 77 | 76 | 44 | 64 | 16,870 | 111,855 | 1,389 | 298 | 53.4 |
| Non-salmon fish | 94 | 81 | 80 | 55 | 75 | 10,585 | 12,265 | 147 | 32 | 6.2 |
| Large land mammals | 99 | 78 | 73 | 62 | 77 | 296 | 69,630 | 817 | 166 | 31.4 |
| Small land mammals | 71 | 59 | 56 | 35 | 47 | 697 | 9,323 | 123 | 26 | 4.0 |
| Marine mammals | 64 | 3 | 1 | 13 | 63 | 2 | 104 | 1 | 0 | 0.0 |
| Migratory Birds | 81 | 69 | 67 | 32 | 28 | 1,383 | 1,680 | 19 | 4 | 0.9 |
| Upland Game Birds | 45 | 35 | 35 | 15 | 13 | 365 | 269 | 3 | 1 | 0.1 |
| Bird Eggs | 29 | 10 | 9 | 7 | 23 | 130 | 56 | 1 | 0 | 0.0 |
| Marine Invertebrates | 10 | 5 | 5 | 4 | 6 | nd | 114 | 1 | 0 | 0.1 |
| Vegetation | 99 | 96 | 96 | 32 | 38 | nd | 7,257 | 83 | 18 | 3.9 |

Source: ADFG (2023).

Notes: HH = household. nd = no data. New Stuyahok data based on 3 study years.

* Estimated numbers included only for resources measured in individual units (e.g., not for resources measured in gallons).

† Estimated pounds include only edible pounds and therefore do not include estimates for resources that are not typically eaten by community residents (e.g., fur-bearers).

Table 158. Average Subsistence Harvest Data, Top 10 Species, New Stuyahok

| Resource | Percentage of Households | | | | | Estimated Harvest | | | | Percentage of Total Harvest |
|----------------|--------------------------|----------------|---------|------|---------|-------------------|---------------|-------------------|-------------------|-----------------------------|
| | Use | Try to Harvest | Harvest | Give | Receive | Numbers* | Total Pounds† | Average HH Pounds | Per Capita Pounds | |
| Chinook salmon | 87 | 73 | 71 | 36 | 48 | 4,523 | 58,821 | 721 | 156 | 28.7 |
| Caribou | 96 | 76 | 69 | 54 | 65 | 230 | 34,589 | 410 | 84 | 15.8 |
| Moose | 90 | 67 | 57 | 52 | 63 | 65 | 35,005 | 407 | 83 | 15.5 |
| Sockeye salmon | 80 | 63 | 60 | 27 | 47 | 7,884 | 33,364 | 427 | 91 | 15.1 |
| Chum salmon | 53 | 43 | 42 | 18 | 22 | 2,342 | 11,029 | 137 | 30 | 5.2 |
| Coho salmon | 63 | 53 | 53 | 19 | 23 | 1,648 | 7,681 | 90 | 20 | 4.0 |
| Beaver | 68 | 49 | 47 | 30 | 40 | 460 | 8,251 | 110 | 23 | 3.4 |
| Berries | 98 | 93 | 93 | 24 | 36 | 1,557 | 6,228 | 72 | 16 | 3.3 |
| Pike | 88 | 73 | 73 | 39 | 45 | 1,867 | 5,227 | 71 | 15 | 2.1 |

| Resource | Percentage of Households | | | | | Estimated Harvest | | | | Percentage of Total Harvest |
|----------|--------------------------|----------------|---------|------|---------|-------------------|---------------|-------------------|-------------------|-----------------------------|
| | Use | Try to Harvest | Harvest | Give | Receive | Numbers* | Total Pounds† | Average HH Pounds | Per Capita Pounds | |
| Grayling | 80 | 69 | 68 | 36 | 32 | 2,920 | 2,044 | 23 | 5 | 1.1 |

Source: ADFG (2023).

Notes: HH = household. New Stuyahok data based on 3 study years.

* Estimated numbers included only for resources measured in individual units (e.g., not for resources measured in gallons).

† Estimated pounds include only edible pounds and therefore do not include estimates for resources that are not typically eaten by community residents (e.g., fur-bearers).

Table 159. Average Subsistence Harvest Data by Resource Category, Newhalen

| Resource | Percentage of Households | | | | | Estimated Harvest | | | | Percentage of Total Harvest |
|----------------------|--------------------------|----------------|---------|------|---------|-------------------|---------------|-------------------|-------------------|-----------------------------|
| | Use | Try to Harvest | Harvest | Give | Receive | Numbers* | Total Pounds† | Average HH Pounds | Per Capita Pounds | |
| All resources | 67 | 97 | 94 | 55 | 64 | nd | 100,139 | 3,389 | 735 | 100.0 |
| Salmon | 67 | 78 | 78 | 39 | 22 | 19,346 | 71,402 | 2,457 | 534 | 72.5 |
| Non-salmon fish | 63 | 80 | 75 | 33 | 46 | 3,167 | 4,433 | 154 | 32 | 4.4 |
| Large land mammals | 72 | 69 | 60 | 48 | 61 | 87 | 16,175 | 588 | 111 | 15.3 |
| Small land mammals | 59 | 54 | 54 | 20 | 22 | 352 | 1,816 | 60 | 12 | 1.7 |
| Marine mammals | 38 | 28 | 24 | 18 | 24 | 15 | 858 | 29 | 6 | 0.8 |
| Migratory birds | 42 | 41 | 40 | 22 | 20 | 505 | 826 | 40 | 6 | 0.8 |
| Upland game birds | 35 | 45 | 45 | 22 | 14 | 798 | 548 | 22 | 4 | 0.5 |
| Bird eggs | 56 | 72 | 72 | 33 | 25 | 2,393 | 619 | 22 | 4 | 0.6 |
| Marine invertebrates | 33 | 22 | 22 | 12 | 13 | nd | 275 | 15 | 2 | 0.3 |
| Vegetation | 64 | 88 | 88 | 37 | 26 | nd | 3,128 | 102 | 23 | 3.1 |

Source: ADFG (2023).

Notes: HH = household. nd = no data. Newhalen data based on 7 study years.

* Estimated numbers included only for resources measured in individual units (e.g., not for resources measured in gallons).

† Estimated pounds include only edible pounds and therefore do not include estimates for resources that are not typically eaten by community residents (e.g., fur-bearers).

Table 160. Average Subsistence Harvest Data, Top 10 Species, Newhalen

| Resource | Percentage of Households | | | | | Numbers* | Estimated Harvest | | | Percentage of Total Harvest |
|----------------|--------------------------|----------------|---------|------|---------|----------|-------------------|-------------------|-------------------|-----------------------------|
| | Use | Try to Harvest | Harvest | Give | Receive | | Total Pounds† | Average HH Pounds | Per Capita Pounds | |
| Sockeye salmon | 87 | 74 | 70 | 44 | 41 | 11,591 | 47,095 | 1,583 | 353 | 63.7 |
| Spawnouts | 40 | 52 | 52 | 19 | 10 | 5,409 | 12,708 | 424 | 87 | 11.5 |
| Caribou | 71 | 61 | 56 | 46 | 57 | 75 | 11,183 | 398 | 77 | 10.6 |
| Moose | 52 | 35 | 19 | 22 | 45 | 8 | 4,571 | 217 | 31 | 4.3 |
| Berries | 64 | 87 | 87 | 31 | 20 | 1,038 | 2,929 | 99 | 21 | 2.9 |
| Dolly Varden | 59 | 68 | 67 | 28 | 20 | 915 | 1,281 | 46 | 9 | 1.3 |
| Rainbow trout | 62 | 70 | 69 | 20 | 16 | 831 | 1,164 | 42 | 8 | 1.0 |
| Chinook salmon | 20 | 16 | 15 | 7 | 8 | 42 | 515 | 60 | 4 | 0.8 |
| Harbor seal | 38 | 28 | 24 | 18 | 24 | 15 | 858 | 41 | 6 | 0.8 |
| Unknown geese | 52 | 40 | 40 | 32 | 24 | 292 | 702 | 57 | 6 | 0.8 |

Source: ADFG (2023).

Notes: HH = household. Newhalen data based on 7 study years.

* Estimated numbers included only for resources measured in individual units (e.g., not for resources measured in gallons).

† Estimated pounds include only edible pounds and therefore do not include estimates for resources that are not typically eaten by community residents (e.g., fur-bearers).

Table 161. Average Subsistence Harvest Data by Resource Category, Nondalton

| Resource | Percentage of Households | | | | | Numbers* | Estimated Harvest | | | Percentage of Total Harvest |
|--------------------|--------------------------|----------------|---------|------|---------|----------|-------------------|-------------------|-------------------|-----------------------------|
| | Use | Try to Harvest | Harvest | Give | Receive | | Total Pounds† | Average HH Pounds | Per Capita Pounds | |
| All resources | 20 | 39 | 39 | 18 | 19 | nd | 166,534 | 4,152 | 822 | 100.0 |
| Salmon | 18 | 36 | 76 | 11 | 16 | 28,500 | 114,047 | 2,862 | 567 | 67.8 |
| Non-salmon fish | 16 | 33 | 33 | 11 | 14 | 12,548 | 14,495 | 324 | 62 | 7.4 |
| Large land mammals | 31 | 33 | 28 | 17 | 32 | 138 | 34,731 | 949 | 191 | 19.8 |
| Small land mammals | 27 | 25 | 25 | 9 | 5 | 445 | 4,542 | 122 | 24 | 2.9 |
| Marine mammals | 4 | 1 | 0 | 0 | 4 | 0 | 0 | 0 | 0 | 0.0 |
| Migratory birds | 11 | 24 | 24 | 6 | 3 | 341 | 618 | 18 | 3 | 0.4 |
| Upland game birds | 9 | 24 | 30 | 5 | 4 | 773 | 502 | 14 | 2 | 0.3 |
| Bird eggs | 7 | 14 | 14 | 3 | 7 | 25 | 25 | 0 | 0 | 0.0 |

| Resource | Percentage of Households | | | | | Estimated Harvest | | | | Percentage of Total Harvest |
|----------------------|--------------------------|----------------|---------|------|---------|-------------------|---------------|-------------------|-------------------|-----------------------------|
| | Use | Try to Harvest | Harvest | Give | Receive | Numbers* | Total Pounds† | Average HH Pounds | Per Capita Pounds | |
| Marine invertebrates | 7 | 4 | 4 | 1 | 7 | nd | 33 | 10 | 0 | 0.1 |
| Vegetation | 49 | 89 | 89 | 28 | 25 | nd | 4,816 | 96 | 21 | 3.6 |

Source: ADFG (2023).

Notes: HH = household. nd = no data. Nondalton data based on 9 study years.

* Estimated numbers included only for resources measured in individual units (e.g., not for resources measured in gallons).

† Estimated pounds include only edible pounds and therefore do not include estimates for resources that are not typically eaten by community residents (e.g., fur-bearers).

Table 162. Average Subsistence Harvest Data, Top 10 Species, Nondalton

| Resource | Percentage of Households | | | | | Estimated Harvest | | | | Percentage of Total Harvest |
|--------------------|--------------------------|----------------|---------|------|---------|-------------------|---------------|-------------------|-------------------|-----------------------------|
| | Use | Try to Harvest | Harvest | Give | Receive | Numbers* | Total Pounds† | Average HH Pounds | Per Capita Pounds | |
| Sockeye salmon | 53 | 49 | 78 | 32 | 33 | 21,496 | 87,249 | 2,265 | 467 | 65.3 |
| Spawnouts | 0 | 81 | 81 | 0 | 5 | 10,131 | 40,526 | 750 | 145 | 12.3 |
| Moose | 28 | 29 | 43 | 15 | 27 | 38 | 20,591 | 576 | 120 | 10.5 |
| Caribou | 24 | 27 | 54 | 11 | 24 | 86 | 12,951 | 351 | 65 | 8.6 |
| Berries | 49 | 88 | 89 | 28 | 22 | 3,632 | 4,632 | 95 | 20 | 3.3 |
| Humpback whitefish | 28 | 61 | 61 | 16 | 16 | 7,018 | 7,269 | 148 | 27 | 3.0 |
| Beaver | 15 | 13 | 42 | 5 | 3 | 182 | 3,301 | 99 | 18 | 2.1 |
| Char | 0 | 0 | 0 | 0 | 0 | 1,037 | 2,357 | 71 | 14 | 1.6 |
| Grayling | 23 | 37 | 67 | 5 | 5 | 4,195 | 2,937 | 65 | 12 | 1.6 |
| Lake trout | 17 | 25 | 53 | 7 | 5 | 815 | 2,100 | 52 | 10 | 1.3 |

Source: ADFG (2023).

Notes: HH = household. Nondalton data based on 9 study years.

* Estimated numbers included only for resources measured in individual units (e.g., not for resources measured in gallons).

† Estimated pounds include only edible pounds and therefore do not include estimates for resources that are not typically eaten by community residents (e.g., fur-bearers).

Table 163. Average Subsistence Harvest Data by Resource Category, Pedro Bay

| Resource | Percentage of Households | | | | | Estimated Harvest | | | | Percentage of Total Harvest |
|-----------------|--------------------------|----------------|---------|------|---------|-------------------|---------------|-------------------|-------------------|-----------------------------|
| | Use | Try to Harvest | Harvest | Give | Receive | Numbers* | Total Pounds† | Average HH Pounds | Per Capita Pounds | |
| All resources | 67 | 95 | 95 | 55 | 66 | nd | 33,130 | 1,619 | 522 | 100.0 |
| Salmon | 64 | 85 | 83 | 37 | 49 | 6,500 | 26,678 | 1,301 | 421 | 79.5 |
| Non-salmon fish | 55 | 66 | 66 | 23 | 52 | 1,494 | 2,321 | 124 | 37 | 6.5 |

| Resource | Percentage of Households | | | | | Estimated Harvest | | | | Percentage of Total Harvest |
|----------------------|--------------------------|----------------|---------|------|---------|-------------------|---------------|-------------------|-------------------|-----------------------------|
| | Use | Try to Harvest | Harvest | Give | Receive | Numbers* | Total Pounds† | Average HH Pounds | Per Capita Pounds | |
| Large land mammals | 64 | 53 | 22 | 22 | 69 | 9 | 2,718 | 145 | 43 | 11.3 |
| Small land mammals | 16 | 14 | 14 | 2 | 6 | 13 | 99 | 5 | 2 | 0.2 |
| Marine mammals | 0 | 4 | 0 | 0 | 0 | 0 | 0 | 0 | 0 | 0.0 |
| Migratory birds | 9 | 21 | 21 | 0 | 0 | 46 | 67 | 4 | 1 | 0.1 |
| Upland game birds | 42 | 57 | 51 | 15 | 10 | 98 | 65 | 4 | 1 | 0.3 |
| Bird eggs | 34 | 40 | 40 | 7 | 24 | 217 | 73 | 6 | 1 | 0.3 |
| Marine invertebrates | 14 | 10 | 10 | 6 | 14 | nd | 115 | 6 | 2 | 0.3 |
| Vegetation | 64 | 95 | 95 | 24 | 21 | nd | 485 | 23 | 8 | 1.5 |

Source: ADFG (2023).

Notes: HH = household. nd = no data. Pedro Bay data based on 5 study years.

* Estimated numbers included only for resources measured in individual units (e.g., not for resources measured in gallons).

† Estimated pounds include only edible pounds and therefore do not include estimates for resources that are not typically eaten by community residents (e.g., fur-bearers).

Table 164. Average Subsistence Harvest Data, Top 10 Species, Pedro Bay

| Resource | Percentage of Households | | | | | Estimated Harvest | | | | Percentage of Total Harvest |
|------------------|--------------------------|----------------|---------|------|---------|-------------------|---------------|-------------------|-------------------|-----------------------------|
| | Use | Try to Harvest | Harvest | Give | Receive | Numbers* | Total Pounds† | Average HH Pounds | Per Capita Pounds | |
| Sockeye salmon | 89 | 81 | 77 | 37 | 32 | 6,088 | 25,082 | 1,257 | 395 | 75.8 |
| Moose | 62 | 53 | 17 | 17 | 63 | 3 | 1,863 | 100 | 29 | 7.4 |
| Caribou | 26 | 8 | 7 | 7 | 22 | 6 | 824 | 77 | 13 | 3.8 |
| Spawning sockeye | 15 | 15 | 15 | 15 | 0 | 380 | 817 | 43 | 13 | 3.3 |
| Lake trout | 12 | 31 | 27 | 4 | 11 | 277 | 702 | 34 | 11 | 1.8 |
| Dolly Varden | 22 | 42 | 42 | 7 | 13 | 456 | 638 | 36 | 10 | 1.8 |
| Berries | 62 | 87 | 87 | 16 | 11 | 299 | 450 | 23 | 7 | 1.4 |
| Halibut | 47 | 12 | 12 | 11 | 38 | 37 | 291 | 39 | 5 | 1.2 |
| Arctic char | 13 | 13 | 13 | 0 | 0 | 79 | 157 | 8 | 2 | 0.9 |
| Rainbow trout | 40 | 52 | 50 | 8 | 14 | 124 | 173 | 12 | 3 | 0.6 |

Source: ADFG (2023).

Notes: HH = household. Pedro Bay data based on 5 study years.

* Estimated numbers included only for resources measured in individual units (e.g., not for resources measured in gallons).

† Estimated pounds include only edible pounds and therefore do not include estimates for resources that are not typically eaten by community residents (e.g., fur-bearers).

Table 165. Average Subsistence Harvest Data by Resource Category, Port Alsworth

| Resource | Percentage of Households | | | | | Estimated Harvest | | | | Percentage of Total Harvest |
|----------------------|--------------------------|----------------|---------|------|---------|-------------------|---------------|-------------------|-------------------|-----------------------------|
| | Use | Try to Harvest | Harvest | Give | Receive | Numbers* | Total Pounds† | Average HH Pounds | Per Capita Pounds | |
| All resources | 50 | 96 | 96 | 36 | 45 | nd | 20,953 | 894 | 247 | 100.0 |
| Salmon | 50 | 72 | 72 | 23 | 31 | 3,401 | 13,961 | 595 | 164 | 66.7 |
| Non-salmon fish | 36 | 63 | 63 | 20 | 27 | 776 | 1,098 | 55 | 12 | 6.1 |
| Large land mammals | 60 | 59 | 33 | 27 | 68 | 15 | 3,853 | 192 | 45 | 21.9 |
| Small land mammals | 44 | 50 | 41 | 5 | 2 | 86 | 144 | 6 | 2 | 0.8 |
| Marine mammals | 0 | 0 | 0 | 0 | 0 | 0 | 0 | 0 | 0 | 0.0 |
| Migratory birds | 9 | 18 | 18 | 2 | 2 | 104 | 143 | 13 | 2 | 0.6 |
| Upland game birds | 18 | 45 | 41 | 5 | 2 | 178 | 110 | 8 | 1 | 0.6 |
| Bird eggs | 0 | 0 | 0 | 0 | 0 | 0 | 0 | 0 | 0 | 0.0 |
| Marine invertebrates | 25 | 24 | 24 | 7 | 20 | nd | 100 | 8 | 1 | 0.6 |
| Vegetation | 43 | 70 | 70 | 16 | 18 | nd | 521 | 21 | 6 | 2.7 |

Source: ADFG (2023).

Notes: HH = household. nd = no data. Port Alsworth data based on 6 study years.

* Estimated numbers included only for resources measured in individual units (e.g., not for resources measured in gallons).

† Estimated pounds include only edible pounds and therefore do not include estimates for resources that are not typically eaten by community residents (e.g., fur-bearers).

Table 166. Average Subsistence Harvest Data, Top 10 Species, Port Alsworth

| Resource | Percentage of Households | | | | | Estimated Harvest | | | | Percentage of Total Harvest |
|----------------|--------------------------|----------------|---------|------|---------|-------------------|---------------|-------------------|-------------------|-----------------------------|
| | Use | Try to Harvest | Harvest | Give | Receive | Numbers* | Total Pounds† | Average HH Pounds | Per Capita Pounds | |
| Sockeye salmon | 89 | 77 | 76 | 31 | 32 | 2,706 | 11,532 | 450 | 120 | 63.8 |
| Moose | 43 | 43 | 16 | 11 | 45 | 4 | 2,533 | 128 | 31 | 13.7 |
| Caribou | 59 | 38 | 14 | 14 | 61 | 5 | 874 | 59 | 9 | 5.3 |
| Spawnnouts | 0 | 15 | 15 | 0 | 0 | 331 | 1,325 | 63 | 17 | 4.8 |
| Unknown pike | 55 | 50 | 46 | 9 | 9 | 145 | 408 | 27 | 4 | 2.8 |
| Dall sheep | 15 | 15 | 10 | 8 | 8 | 3 | 279 | 31 | 3 | 2.7 |
| Berries | 43 | 70 | 70 | 11 | 9 | 340 | 514 | 22 | 6 | 2.6 |
| Lake trout | 25 | 43 | 40 | 8 | 12 | 114 | 229 | 12 | 3 | 1.6 |
| Char | 0 | 54 | 46 | 0 | 8 | 162 | 436 | 21 | 6 | 1.6 |

| Resource | Percentage of Households | | | | | Estimated Harvest | | | | Percentage of Total Harvest |
|--------------------|--------------------------|----------------|---------|------|---------|-------------------|---------------|-------------------|-------------------|-----------------------------|
| | Use | Try to Harvest | Harvest | Give | Receive | Numbers* | Total Pounds† | Average HH Pounds | Per Capita Pounds | |
| Humpback whitefish | 20 | 32 | 32 | 5 | 5 | 115 | 171 | 13 | 2 | 1.1 |

Source: ADFG (2023).

Notes: HH = household. Port Alsworth data based on 6 study years.

* Estimated numbers included only for resources measured in individual units (e.g., not for resources measured in gallons).

† Estimated pounds include only edible pounds and therefore do not include estimates for resources that are not typically eaten by community residents (e.g., fur-bearers).

Table 167. Average Subsistence Harvest Data by Resource Category, Portage Creek

| Resource | Percentage of Households | | | | | Estimated Harvest | | | | Percentage of Total Harvest |
|----------------------|--------------------------|----------------|---------|------|---------|-------------------|---------------|-------------------|-------------------|-----------------------------|
| | Use | Try to Harvest | Harvest | Give | Receive | Numbers* | Total Pounds† | Average HH Pounds | Per Capita Pounds | |
| All resources | nd | nd | nd | nd | nd | nd | nd | nd | nd | nd |
| Salmon | nd | nd | nd | nd | nd | nd | nd | nd | nd | nd |
| Non-salmon fish | nd | nd | nd | nd | nd | nd | nd | nd | nd | nd |
| Large land mammals | 100 | 71 | 57 | 57 | 86 | 15 | 4,200 | 600 | 117 | nd |
| Small land mammals | nd | nd | nd | nd | nd | nd | nd | nd | nd | nd |
| Marine mammals | nd | nd | nd | nd | nd | nd | nd | nd | nd | nd |
| Migratory birds | nd | nd | nd | nd | nd | nd | nd | nd | nd | nd |
| Upland game birds | nd | nd | nd | nd | nd | nd | nd | nd | nd | nd |
| Bird eggs | nd | nd | nd | nd | nd | nd | nd | nd | nd | nd |
| Marine invertebrates | nd | nd | nd | nd | nd | nd | nd | nd | nd | nd |
| Vegetation | nd | nd | nd | nd | nd | nd | nd | nd | nd | nd |

Source: ADFG (2023).

Notes: HH = household. nd = no data. Portage Creek data based on 1 study year.

* Estimated numbers included only for resources measured in individual units (e.g., not for resources measured in gallons).

† Estimated pounds include only edible pounds and therefore do not include estimates for resources that are not typically eaten by community residents (e.g., fur-bearers).

Table 168. Average Subsistence Harvest Data by Resource Category, Quinhagak

| Resource | Percentage of Households | | | | | Estimated Harvest | | | | Percentage of Total Harvest |
|----------------------|--------------------------|----------------|---------|------|---------|-------------------|---------------|-------------------|-------------------|-----------------------------|
| | Use | Try to Harvest | Harvest | Give | Receive | Numbers* | Total Pounds† | Average HH Pounds | Per Capita Pounds | |
| All resources | 63 | 60 | 93 | 45 | 56 | nd | 211,118 | 1,797 | 381 | 100.0 |
| Salmon | 47 | 37 | 77 | 25 | 25 | 48,925 | 118,738 | 1,060 | 223 | 39.7 |
| Non-salmon fish | 61 | 54 | 87 | 34 | 51 | 54,847 | 52,395 | 420 | 92 | 44.7 |
| Large land mammals | 41 | 27 | 35 | 16 | 33 | 19,473 | 43,851 | 369 | 78 | 15.7 |
| Small land mammals | 15 | 12 | 41 | 5 | 4 | 1,722 | 4,282 | 40 | 8 | 1.3 |
| Marine mammals | 39 | 19 | 46 | 13 | 30 | 11,399 | 40,616 | 374 | 77 | 13.3 |
| Migratory birds | 44 | 34 | 76 | 17 | 18 | 10,170 | 14,644 | 115 | 24 | 5.7 |
| Upland game birds | 36 | 27 | 55 | 12 | 12 | 2,209 | 2,208 | 17 | 4 | 0.9 |
| Bird eggs | 58 | 44 | 41 | 17 | 21 | 2,519 | 2,519 | 16 | 3 | 1.2 |
| Marine invertebrates | 17 | 8 | 8 | 2 | 11 | nd | 323 | 2 | 0 | 0.4 |
| Vegetation | 48 | 46 | 57 | 26 | 24 | nd | 12,164 | 79 | 17 | 5.4 |

Source: ADFG (2023).

Notes: HH = household. nd = no data. Quinhagak data based on 8 study years.

* Estimated numbers included only for resources measured in individual units (e.g., not for resources measured in gallons).

† Estimated pounds include only edible pounds and therefore do not include estimates for resources that are not typically eaten by community residents (e.g., fur-bearers).

Table 169. Average Subsistence Harvest Data, Top 10 Species, Quinhagak

| Resource | Percentage of Households | | | | | Estimated Harvest | | | | Percentage of Total Harvest |
|----------------|--------------------------|----------------|---------|------|---------|-------------------|---------------|-------------------|-------------------|-----------------------------|
| | Use | Try to Harvest | Harvest | Give | Receive | Numbers* | Total Pounds† | Average HH Pounds | Per Capita Pounds | |
| Unknown char | 41 | 36 | 36 | 19 | 15 | 3,218 | 10,607 | 66 | 16 | 19.7 |
| Chinook salmon | 44 | 34 | 73 | 20 | 22 | 4,183 | 53,532 | 462 | 97 | 18.6 |
| Pike | 39 | 22 | 22 | 10 | 20 | 2,495 | 8,233 | 51 | 12 | 15.3 |
| Rainbow smelt | 73 | 62 | 62 | 24 | 20 | 1,279 | 7,676 | 48 | 12 | 14.3 |
| Dolly Varden | 31 | 27 | 76 | 11 | 11 | 14,867 | 30,353 | 300 | 62 | 8.8 |
| Chum salmon | 35 | 25 | 50 | 15 | 15 | 4,714 | 24,851 | 229 | 48 | 8.0 |
| Caribou | 33 | 20 | 27 | 11 | 22 | 160 | 22,815 | 200 | 42 | 7.8 |
| Moose | 35 | 23 | 22 | 10 | 26 | 37 | 18,586 | 144 | 31 | 7.2 |

| Resource | Percentage of Households | | | | | Estimated Harvest | | | | Percentage of Total Harvest |
|----------------|--------------------------|----------------|---------|------|---------|-------------------|---------------|-------------------|-------------------|-----------------------------|
| | Use | Try to Harvest | Harvest | Give | Receive | Numbers* | Total Pounds† | Average HH Pounds | Per Capita Pounds | |
| Coho salmon | 36 | 27 | 60 | 12 | 11 | 4,383 | 22,918 | 217 | 45 | 7.1 |
| Sockeye salmon | 39 | 28 | 56 | 15 | 16 | 3,303 | 17,327 | 151 | 32 | 6.0 |

Source: ADFG (2023).

Notes: HH = household. Quinhagak data based on 8 study years.

* Estimated numbers included only for resources measured in individual units (e.g., not for resources measured in gallons).

† Estimated pounds include only edible pounds and therefore do not include estimates for resources that are not typically eaten by community residents (e.g., fur-bearers).

Table 170. Average Subsistence Harvest Data by Resource Category, South Naknek

| Resource | Percentage of Households | | | | | Estimated Harvest | | | | Percentage of Total Harvest |
|----------------------|--------------------------|----------------|---------|------|---------|-------------------|---------------|-------------------|-------------------|-----------------------------|
| | Use | Try to Harvest | Harvest | Give | Receive | Numbers* | Total Pounds† | Average HH Pounds | Per Capita Pounds | |
| All resources | 67 | 64 | 96 | 56 | 62 | nd | 30,226 | 746 | 277 | 100.0 |
| Salmon | 75 | 64 | 76 | 43 | 45 | 4,355 | 10,960 | 318 | 148 | 51.7 |
| Non-salmon fish | 57 | 43 | 72 | 30 | 45 | 3,451 | 1,823 | 43 | 15 | 5.4 |
| Large land mammals | 83 | 54 | 36 | 14 | 67 | 76 | 12,674 | 278 | 94 | 33.9 |
| Small land mammals | 17 | 15 | 19 | 6 | 11 | 26 | 92 | 2 | 1 | 0.3 |
| Marine mammals | 30 | 9 | 4 | 12 | 28 | 2 | 456 | 16 | 8 | 2.9 |
| Migratory birds | 19 | 26 | 10 | 6 | 14 | 62 | 50 | 1 | 1 | 0.2 |
| Upland game birds | 26 | 41 | 19 | 9 | 9 | 136 | 63 | 2 | 1 | 0.2 |
| Bird eggs | 17 | 4 | 1 | 4 | 14 | 3 | 1 | 0 | 0 | 0.0 |
| Marine invertebrates | 54 | 20 | 17 | 18 | 24 | nd | 153 | 5 | 2 | 0.7 |
| Vegetation | 94 | 89 | 89 | 45 | 64 | nd | 1,670 | 49 | 20 | 7.2 |

Source: ADFG (2023).

Notes: HH = household. nd = no data. South Naknek data based on 18 study years.

* Estimated numbers included only for resources measured in individual units (e.g., not for resources measured in gallons).

† Estimated pounds include only edible pounds and therefore do not include estimates for resources that are not typically eaten by community residents (e.g., fur-bearers).

Table 171. Average Subsistence Harvest Data, Top 10 Species, South Naknek

| Resource | Percentage of Households | | | | | Estimated Harvest | | | | Percentage of Total Harvest |
|------------------|--------------------------|----------------|---------|------|---------|-------------------|---------------|-------------------|-------------------|-----------------------------|
| | Use | Try to Harvest | Harvest | Give | Receive | Numbers* | Total Pounds† | Average HH Pounds | Per Capita Pounds | |
| Caribou | 85 | 57 | 49 | 28 | 63 | 98 | 14,725 | 349 | 109 | 29.5 |
| Sockeye salmon | 69 | 59 | 68 | 38 | 37 | 1,504 | 6,145 | 186 | 91 | 26.3 |
| Chinook salmon | 56 | 49 | 58 | 29 | 26 | 201 | 2,498 | 67 | 28 | 13.1 |
| Berries | 91 | 84 | 84 | 45 | 55 | 378 | 1,512 | 45 | 19 | 6.8 |
| Coho salmon | 38 | 35 | 44 | 18 | 12 | 280 | 1,322 | 37 | 16 | 6.3 |
| Moose | 39 | 25 | 5 | 10 | 36 | 3 | 1,295 | 30 | 10 | 4.4 |
| Smelt | 31 | 30 | 71 | 16 | 19 | 3,605 | 1,550 | 34 | 11 | 4.1 |
| Chum salmon | 20 | 21 | 22 | 7 | 3 | 110 | 511 | 15 | 7 | 2.9 |
| Spawning sockeye | 6 | 5 | 5 | 3 | 1 | 66 | 132 | 5 | 3 | 2.8 |
| Beluga whale | 16 | 3 | 2 | 7 | 14 | 0 | 343 | 13 | 7 | 2.5 |

Source: ADFG (2023).

Notes: HH = household. South Naknek data based on 18 study years.

* Estimated numbers included only for resources measured in individual units (e.g., not for resources measured in gallons).

† Estimated pounds include only edible pounds and therefore do not include estimates for resources that are not typically eaten by community residents (e.g., fur-bearers).

Table 172. Average Subsistence Harvest Data by Resource Category, Togiak

| Resource | Percentage of Households | | | | | Estimated Harvest | | | | Percentage of Total Harvest |
|--------------------|--------------------------|----------------|---------|------|---------|-------------------|---------------|-------------------|-------------------|-----------------------------|
| | Use | Try to Harvest | Harvest | Give | Receive | Numbers* | Total Pounds† | Average HH Pounds | Per Capita Pounds | |
| All resources | 96 | 95 | 95 | 90 | 86 | nd | 211,106 | 1,155 | 275 | 100.0 |
| Salmon | 93 | 79 | 78 | 59 | 60 | 44,335 | 70,760 | 376 | 90 | 30.1 |
| Non-salmon fish | 80 | 71 | 70 | 54 | 56 | 18,191 | 25,359 | 138 | 32 | 19.5 |
| Large land mammals | 55 | 37 | 29 | 31 | 44 | 178 | 39,759 | 228 | 53 | 23.1 |
| Small land mammals | 44 | 31 | 31 | 21 | 27 | 537 | 2,020 | 11 | 3 | 1.0 |
| Marine mammals | 75 | 44 | 39 | 47 | 57 | 304 | 22,596 | 124 | 29 | 10.7 |
| Migratory birds | 71 | 51 | 50 | 36 | 37 | 2,913 | 5,394 | 29 | 7 | 2.4 |
| Upland game birds | 71 | 53 | 52 | 37 | 39 | 3,596 | 2,517 | 14 | 3 | 1.3 |
| Bird eggs | 70 | 48 | 48 | 35 | 49 | 12,162 | 2,318 | 13 | 3 | 1.0 |

| Resource | Percentage of Households | | | | | Estimated Harvest | | | | Percentage of Total Harvest |
|----------------------|--------------------------|----------------|---------|------|---------|-------------------|---------------|-------------------|-------------------|-----------------------------|
| | Use | Try to Harvest | Harvest | Give | Receive | Numbers* | Total Pounds† | Average HH Pounds | Per Capita Pounds | |
| Marine invertebrates | 69 | 41 | 41 | 36 | 48 | nd | 5,064 | 27 | 6 | 2.3 |
| Vegetation | 91 | 88 | 88 | 57 | 55 | nd | 17,789 | 98 | 23 | 8.6 |

Source: ADFG (2023).

Notes: HH = household. nd = no data. Togiak data based on 21 study years.

* Estimated numbers included only for resources measured in individual units (e.g., not for resources measured in gallons).

† Estimated pounds include only edible pounds and therefore do not include estimates for resources that are not typically eaten by community residents (e.g., fur-bearers).

Table 173. Average Subsistence Harvest Data, Top 10 Species, Togiak

| Resource | Percentage of Households | | | | | Estimated Harvest | | | | Percentage of Total Harvest |
|-----------------------|--------------------------|----------------|---------|------|---------|-------------------|---------------|-------------------|-------------------|-----------------------------|
| | Use | Try to Harvest | Harvest | Give | Receive | Numbers* | Total Pounds† | Average HH Pounds | Per Capita Pounds | |
| Chinook salmon | 78 | 67 | 66 | 41 | 40 | 2,753 | 27,049 | 145 | 35 | 13.8 |
| Caribou | 51 | 31 | 26 | 26 | 37 | 140 | 20,973 | 121 | 28 | 11.6 |
| Moose | 42 | 26 | 13 | 19 | 35 | 34 | 18,093 | 103 | 24 | 11.1 |
| Harbor seal | 9 | 5 | 5 | 5 | 6 | 46 | 2,563 | 81 | 19 | 6.9 |
| Sockeye salmon | 79 | 62 | 61 | 40 | 40 | 5,578 | 22,483 | 118 | 28 | 6.7 |
| Herring | 30 | 16 | 15 | 13 | 19 | 1,444 | 8,664 | 48 | 11 | 6.2 |
| Herring spawn on kelp | 57 | 27 | 25 | 31 | 38 | 1,219 | 8,120 | 44 | 10 | 4.9 |
| Coho salmon | 63 | 51 | 50 | 30 | 30 | 2,323 | 10,984 | 58 | 14 | 4.3 |
| Crowberry | 73 | 67 | 67 | 29 | 30 | 1,624 | 6,495 | 36 | 9 | 3.2 |
| Rainbow smelt | 73 | 61 | 60 | 43 | 35 | 1,109 | 5,521 | 30 | 7 | 3.1 |

Source: ADFG (2023).

Notes: HH = household. Togiak data based on 21 study years.

* Estimated numbers included only for resources measured in individual units (e.g., not for resources measured in gallons).

† Estimated pounds include only edible pounds and therefore do not include estimates for resources that are not typically eaten by community residents (e.g., fur-bearers).

Table 174. Average Subsistence Harvest Data by Resource Category, Twin Hills

| Resource | Percentage of Households | | | | | Estimated Harvest | | | | Percentage of Total Harvest |
|----------------------|--------------------------|----------------|---------|------|---------|-------------------|---------------|-------------------|-------------------|-----------------------------|
| | Use | Try to Harvest | Harvest | Give | Receive | Numbers* | Total Pounds† | Average HH Pounds | Per Capita Pounds | |
| All resources | 100 | 100 | 100 | 100 | 100 | nd | 34,398 | 1,496 | 499 | 100.0 |
| Salmon | 93 | 76 | 76 | 62 | 71 | 2,774 | 5,941 | 248 | 85 | 34.5 |
| Non-salmon fish | 62 | 49 | 49 | 44 | 46 | 3,552 | 3,552 | 141 | 47 | 20.3 |
| Large land mammals | 46 | 46 | 46 | 33 | 42 | 23 | 5,838 | 251 | 84 | 28.9 |
| Small land mammals | 83 | 75 | 75 | 67 | 50 | 148 | 567 | 25 | 8 | 1.6 |
| Marine mammals | 67 | 58 | 42 | 33 | 67 | 13 | 751 | 33 | 11 | 2.2 |
| Migratory birds | 83 | 83 | 83 | 58 | 33 | 552 | 739 | 32 | 11 | 2.1 |
| Upland game birds | 92 | 92 | 92 | 83 | 58 | 1,075 | 753 | 33 | 11 | 2.2 |
| Bird eggs | 67 | 58 | 58 | 50 | 50 | 1,024 | 268 | 12 | 4 | 0.8 |
| Marine invertebrates | 83 | 58 | 58 | 33 | 75 | nd | 290 | 13 | 4 | 0.8 |
| Vegetation | 100 | 100 | 100 | 83 | 58 | nd | 2,250 | 98 | 33 | 6.5 |

Source: ADFG (2023).

Notes: HH = household. nd = no data. Twin Hills data based on 17 study years.

* Estimated numbers included only for resources measured in individual units (e.g., not for resources measured in gallons).

† Estimated pounds include only edible pounds and therefore do not include estimates for resources that are not typically eaten by community residents (e.g., fur-bearers).

Table 175. Average Subsistence Harvest Data, Top 10 Species, Twin Hills

| Resource | Percentage of Households | | | | | Estimated Harvest | | | | Percentage of Total Harvest |
|----------------|--------------------------|----------------|---------|------|---------|-------------------|---------------|-------------------|-------------------|-----------------------------|
| | Use | Try to Harvest | Harvest | Give | Receive | Numbers* | Total Pounds† | Average HH Pounds | Per Capita Pounds | |
| Moose | 42 | 29 | 25 | 17 | 42 | 7 | 3,399 | 147 | 49 | 18.1 |
| Chinook salmon | 83 | 61 | 61 | 46 | 55 | 200 | 1,970 | 83 | 28 | 12.6 |
| Caribou | 46 | 42 | 38 | 33 | 33 | 17 | 2,440 | 104 | 35 | 10.9 |
| Rainbow smelt | 71 | 63 | 63 | 56 | 27 | 516 | 1,781 | 76 | 25 | 9.0 |
| Chum salmon | 45 | 35 | 35 | 20 | 18 | 190 | 933 | 40 | 13 | 7.2 |
| Sockeye salmon | 74 | 52 | 50 | 37 | 45 | 449 | 1,769 | 72 | 25 | 7.0 |
| Coho salmon | 57 | 43 | 43 | 26 | 24 | 181 | 858 | 36 | 12 | 5.1 |

| Resource | Percentage of Households | | | | | Estimated Harvest | | | | Percentage of Total Harvest |
|-----------------------|--------------------------|----------------|---------|------|---------|-------------------|---------------|-------------------|-------------------|-----------------------------|
| | Use | Try to Harvest | Harvest | Give | Receive | Numbers* | Total Pounds† | Average HH Pounds | Per Capita Pounds | |
| Herring spawn on kelp | 49 | 31 | 31 | 32 | 31 | 158 | 1,027 | 44 | 15 | 5.1 |
| Crowberry | 100 | 100 | 100 | 67 | 33 | 292 | 1,168 | 51 | 17 | 3.4 |
| Dolly Varden | 46 | 33 | 33 | 29 | 38 | 406 | 568 | 25 | 8 | 3.3 |

Source: ADFG (2023).

Notes: HH = household. Twin Hills data based on 17 study years.

* Estimated numbers included only for resources measured in individual units (e.g., not for resources measured in gallons).

† Estimated pounds include only edible pounds and therefore do not include estimates for resources that are not typically eaten by community residents (e.g., fur-bearers).

Ring of Fire

Table 176. Average Subsistence Harvest Data by Resource Category, Akhiok

| Resource | Percentage of Households | | | | | Estimated Harvest | | | | Percentage of Total Harvest |
|----------------------|--------------------------|----------------|---------|------|---------|-------------------|---------------|-------------------|-------------------|-----------------------------|
| | Use | Try to Harvest | Harvest | Give | Receive | Numbers* | Total Pounds† | Average HH Pounds | Per Capita Pounds | |
| All resources | 99 | 97 | 96 | 80 | 83 | nd | 24,427 | 1,177 | 309 | 100.0 |
| Salmon | 96 | 90 | 91 | 71 | 53 | 4,627 | 12,106 | 587 | 159 | 54.9 |
| Non-salmon fish | 79 | 66 | 67 | 45 | 40 | 1,481 | 1,853 | 105 | 27 | 10.3 |
| Large land mammals | 87 | 71 | 70 | 47 | 43 | 556 | 2,494 | 117 | 30 | 11.0 |
| Small land mammals | 7 | 14 | 6 | 1 | 1 | 4 | 6 | 0 | 0 | 0.0 |
| Marine mammals | 67 | 42 | 40 | 31 | 48 | 667 | 3,555 | 156 | 40 | 10.1 |
| Migratory birds | 58 | 42 | 46 | 29 | 21 | 266 | 288 | 13 | 3 | 0.8 |
| Upland game birds | 26 | 26 | 23 | 11 | 6 | 49 | 37 | 2 | 0 | 0.1 |
| Bird eggs | 54 | 42 | 50 | 19 | 11 | 262 | 72 | 5 | 1 | 0.4 |
| Marine invertebrates | 96 | 87 | 89 | 65 | 73 | nd | 2,527 | 130 | 34 | 11.0 |
| Vegetation | 86 | 82 | 84 | 37 | 28 | nd | 277 | 16 | 4 | 1.5 |

Source: ADFG (2023).

Notes: HH = household. nd = no data. Akhiok data based on 18 study years.

* Estimated numbers included only for resources measured in individual units (e.g., not for resources measured in gallons).

† Estimated pounds include only edible pounds and therefore do not include estimates for resources that are not typically eaten by community residents (e.g., fur-bearers).

Table 177. Average Subsistence Harvest Data, Top 10 Species, Akhiok

| Resource | Percentage of Households | | | | | Estimated Harvest | | | | Percentage of Total Harvest |
|------------------|--------------------------|----------------|---------|------|---------|-------------------|---------------|-------------------|-------------------|-----------------------------|
| | Use | Try to Harvest | Harvest | Give | Receive | Numbers* | Total Pounds† | Average HH Pounds | Per Capita Pounds | |
| Sockeye salmon | 90 | 79 | 82 | 59 | 40 | 1,357 | 5,875 | 299 | 82 | 26.9 |
| Coho salmon | 79 | 65 | 70 | 45 | 28 | 499 | 3,419 | 154 | 41 | 16.7 |
| Deer | 87 | 71 | 70 | 47 | 41 | 56 | 2,494 | 117 | 30 | 11.0 |
| Halibut | 81 | 62 | 64 | 44 | 40 | 664 | 1,718 | 98 | 25 | 8.3 |
| Pink salmon | 74 | 60 | 65 | 40 | 28 | 639 | 1,731 | 82 | 22 | 6.5 |
| Steller sea lion | 43 | 26 | 27 | 21 | 28 | 6 | 1,077 | 101 | 26 | 6.4 |
| Chum salmon | 45 | 38 | 39 | 25 | 13 | 165 | 1,045 | 50 | 13 | 4.6 |
| Butter clams | 78 | 71 | 75 | 43 | 20 | 212 | 749 | 40 | 11 | 3.4 |
| Cod | 90 | 60 | 60 | 50 | 40 | 134 | 428 | 33 | 8 | 2.6 |
| Salmonberry | 82 | 82 | 82 | 45 | 27 | 96 | 384 | 27 | 8 | 2.1 |

Source: ADFG (2023).

Notes: HH = household. Akhiok data based on 18 study years.

* Estimated numbers included only for resources measured in individual units (e.g., not for resources measured in gallons).

† Estimated pounds include only edible pounds and therefore do not include estimates for resources that are not typically eaten by community residents (e.g., fur-bearers).

Table 178. Average Subsistence Harvest Data by Resource Category, Angoon

| Resource | Percentage of Households | | | | | Estimated Harvest | | | | Percentage of Total Harvest |
|--------------------|--------------------------|----------------|---------|------|---------|-------------------|---------------|-------------------|-------------------|-----------------------------|
| | Use | Try to Harvest | Harvest | Give | Receive | Numbers* | Total Pounds† | Average HH Pounds | Per Capita Pounds | |
| All resources | 98 | 95 | 96 | 77 | 92 | nd | 113,618 | 790 | 217 | 100.0 |
| Salmon | 84 | 68 | 66 | 37 | 55 | 7,988 | 35,714 | 245 | 66 | 30.0 |
| Non-salmon fish | 89 | 70 | 68 | 45 | 74 | 23,172 | 23,172 | 162 | 45 | 21.5 |
| Large land mammals | 87 | 55 | 58 | 39 | 52 | 4,688 | 30,379 | 213 | 58 | 26.9 |
| Small land mammals | 1 | 2 | 1 | 0 | 1 | 2 | 0 | 0 | 0 | 0.0 |
| Marine mammals | 36 | 13 | 18 | 12 | 27 | 3,093 | 8,497 | 59 | 16 | 6.9 |
| Migratory birds | 8 | 7 | 7 | 3 | 4 | 192 | 237 | 2 | 0 | 0.2 |
| Upland game birds | 3 | 4 | 3 | 0 | 0 | 16 | 19 | 0 | 0 | 0.0 |
| Bird eggs | 0 | 0 | 0 | 0 | 0 | 0 | 0 | 0 | 0 | 0.0 |

| Resource | Percentage of Households | | | | | Estimated Harvest | | | | Percentage of Total Harvest |
|----------------------|--------------------------|----------------|---------|------|---------|-------------------|---------------|-------------------|-------------------|-----------------------------|
| | Use | Try to Harvest | Harvest | Give | Receive | Numbers* | Total Pounds† | Average HH Pounds | Per Capita Pounds | |
| Marine invertebrates | 86 | 72 | 72 | 44 | 65 | nd | 11,679 | 81 | 23 | 10.6 |
| Vegetation | 87 | 81 | 83 | 37 | 54 | nd | 3,921 | 28 | 8 | 3.9 |

Source: ADFG (2023).

Notes: HH = household. nd = no data. Angoon data based on 16 study years.

* Estimated numbers included only for resources measured in individual units (e.g., not for resources measured in gallons).

† Estimated pounds include only edible pounds and therefore do not include estimates for resources that are not typically eaten by community residents (e.g., fur-bearers).

Table 179. Average Subsistence Harvest Data, Top 10 Species, Angoon

| Resource | Percentage of Households | | | | | Estimated Harvest | | | | Percentage of Total Harvest |
|-----------------------|--------------------------|----------------|---------|------|---------|-------------------|---------------|-------------------|-------------------|-----------------------------|
| | Use | Try to Harvest | Harvest | Give | Receive | Numbers* | Total Pounds† | Average HH Pounds | Per Capita Pounds | |
| Deer | 87 | 54 | 58 | 38 | 48 | 379 | 30,323 | 212 | 58 | 26.9 |
| Halibut | 80 | 60 | 56 | 38 | 48 | 15,806 | 15,806 | 109 | 31 | 14.4 |
| Coho salmon | 62 | 47 | 48 | 19 | 29 | 1,718 | 11,113 | 76 | 21 | 9.4 |
| Chinook salmon | 68 | 49 | 44 | 23 | 35 | 770 | 10,884 | 75 | 20 | 9.0 |
| Harbor seal | 36 | 13 | 18 | 12 | 27 | 68 | 6,178 | 59 | 16 | 6.9 |
| Sockeye salmon | 56 | 39 | 35 | 20 | 35 | 1,627 | 7,844 | 54 | 15 | 6.9 |
| Clams | 59 | nd | 46 | 21 | 39 | 1,842 | 5,727 | 41 | 11 | 4.5 |
| Chum salmon | 26 | 24 | 22 | 7 | 7 | 522 | 3,731 | 25 | 6 | 2.9 |
| Black (small) chitons | 64 | 52 | 51 | 26 | 31 | 379 | 3,052 | 21 | 6 | 2.9 |
| Blueberry | 65 | 57 | 53 | 28 | 22 | 434 | 1,735 | 14 | 5 | 2.8 |

Source: ADFG (2023).

Notes: HH = household. nd = no data. Angoon data based on 16 study years.

* Estimated numbers included only for resources measured in individual units (e.g., not for resources measured in gallons).

† Estimated pounds include only edible pounds and therefore do not include estimates for resources that are not typically eaten by community residents (e.g., fur-bearers).

Table 180. Average Subsistence Harvest Data by Resource Category, Beluga

| Resource | Percentage of Households | | | | | Estimated Harvest | | | | Percentage of Total Harvest |
|----------------------|--------------------------|----------------|---------|------|---------|-------------------|---------------|-------------------|-------------------|-----------------------------|
| | Use | Try to Harvest | Harvest | Give | Receive | Numbers* | Total Pounds† | Average HH Pounds | Per Capita Pounds | |
| All resources | 100 | 100 | 100 | 86 | 100 | nd | 8,085 | 539 | 204 | 100.0 |
| Salmon | 93 | 93 | 86 | 86 | 64 | 583 | 3,471 | 232 | 88 | 42.9 |
| Non-salmon fish | 86 | 71 | 71 | 43 | 64 | 765 | 1,433 | 96 | 36 | 17.7 |
| Large land mammals | 100 | 64 | 36 | 50 | 93 | 10 | 2,403 | 160 | 61 | 29.7 |
| Small land mammals | 43 | 43 | 36 | 14 | 7 | 278 | 5 | 0 | 0 | 0.1 |
| Marine mammals | 0 | 0 | 0 | 0 | 0 | 0 | 0 | 0 | 0 | 0.0 |
| Migratory birds | 36 | 36 | 36 | 7 | 7 | 58 | 82 | 6 | 2 | 1.0 |
| Upland game birds | 79 | 79 | 79 | 21 | 7 | 263 | 184 | 12 | 5 | 2.3 |
| Bird eggs | 0 | 0 | 0 | 0 | 0 | 0 | 0 | 0 | 0 | 0.0 |
| Marine invertebrates | 50 | 36 | 36 | 21 | 21 | nd | 65 | 4 | 2 | 0.8 |
| Vegetation | 93 | 93 | 93 | 50 | 36 | nd | 439 | 29 | 11 | 5.4 |

Source: ADFG (2023).

Notes: HH = household. nd = no data. Beluga data based on 1 study year.

* Estimated numbers included only for resources measured in individual units (e.g., not for resources measured in gallons).

† Estimated pounds include only edible pounds and therefore do not include estimates for resources that are not typically eaten by community residents (e.g., fur-bearers).

Table 181. Average Subsistence Harvest Data, Top 10 Species, Beluga

| Resource | Percentage of Households | | | | | Estimated Harvest | | | | Percentage of Total Harvest |
|----------------|--------------------------|----------------|---------|------|---------|-------------------|---------------|-------------------|-------------------|-----------------------------|
| | Use | Try to Harvest | Harvest | Give | Receive | Numbers* | Total Pounds† | Average HH Pounds | Per Capita Pounds | |
| Moose | 100 | 64 | 21 | 43 | 86 | 3 | 1,735 | 116 | 44 | 21.5 |
| Coho salmon | 93 | 79 | 79 | 71 | 43 | 325 | 1,534 | 102 | 39 | 19.0 |
| Chinook salmon | 93 | 93 | 86 | 71 | 43 | 106 | 1,271 | 85 | 32 | 15.7 |
| Rainbow trout | 71 | 57 | 57 | 21 | 14 | 424 | 594 | 40 | 15 | 7.3 |
| Pike | 71 | 57 | 57 | 21 | 21 | 183 | 549 | 37 | 14 | 6.8 |
| Sockeye salmon | 57 | 43 | 36 | 36 | 21 | 105 | 491 | 33 | 12 | 6.1 |
| Black bear | 43 | 29 | 29 | 29 | 29 | 6 | 372 | 25 | 9 | 4.6 |
| Berries | 93 | 93 | 93 | 50 | 36 | 81 | 325 | 22 | 8 | 4.0 |

| Resource | Percentage of Households | | | | | Numbers* | Estimated Harvest | | | Percentage of Total Harvest |
|----------|--------------------------|----------------|---------|------|---------|----------|-------------------|-------------------|-------------------|-----------------------------|
| | Use | Try to Harvest | Harvest | Give | Receive | | Total Pounds† | Average HH Pounds | Per Capita Pounds | |
| Muskox | 14 | 7 | 7 | 7 | 7 | 1 | 294 | 138 | 7 | 3.6 |
| Smelt | 57 | 50 | 50 | 36 | 14 | 49 | 160 | 11 | 4 | 2.0 |

Source: ADFG (2023).

Notes: HH = household. Beluga data based on 1 study year.

* Estimated numbers included only for resources measured in individual units (e.g., not for resources measured in gallons).

† Estimated pounds include only edible pounds and therefore do not include estimates for resources that are not typically eaten by community residents (e.g., fur-bearers).

Table 182. Average Subsistence Harvest Data by Resource Category, Chase

| Resource | Percentage of Households | | | | | Numbers* | Estimated Harvest | | | Percentage of Total Harvest |
|----------------------|--------------------------|----------------|---------|------|---------|----------|-------------------|-------------------|-------------------|-----------------------------|
| | Use | Try to Harvest | Harvest | Give | Receive | | Total Pounds† | Average HH Pounds | Per Capita Pounds | |
| All resources | 100 | 100 | 100 | 54 | 85 | nd | 11,724 | 467 | 203 | 100.0 |
| Salmon | 88 | 70 | 67 | 33 | 49 | 1,110 | 2,748 | 109 | 47 | 23.2 |
| Non-salmon fish | 78 | 69 | 69 | 27 | 39 | 924 | 924 | 36 | 15 | 7.5 |
| Large land mammals | 85 | 73 | 60 | 45 | 61 | 1,716 | 6,214 | 245 | 106 | 52.1 |
| Small land mammals | 36 | 45 | 36 | 6 | 9 | 163 | 240 | 10 | 4 | 2.1 |
| Marine mammals | 6 | 0 | 0 | 0 | 6 | 0 | 0 | 0 | 0 | 0.0 |
| Migratory birds | 9 | 18 | 9 | 3 | 0 | 14 | 21 | 1 | 0 | 0.1 |
| Upland game birds | 73 | 73 | 73 | 15 | 12 | 415 | 251 | 10 | 5 | 2.2 |
| Bird eggs | 0 | 0 | 0 | 0 | 0 | 0 | 0 | 0 | 0 | 0.0 |
| Marine invertebrates | 27 | 18 | 18 | 6 | 15 | nd | 57 | 2 | 1 | 0.3 |
| Vegetation | 100 | 100 | 100 | 28 | 15 | nd | 1,268 | 54 | 24 | 12.2 |

Source: ADFG (2023).

Notes: HH = household. nd = no data. Chase data based on 2 study years.

* Estimated numbers included only for resources measured in individual units (e.g., not for resources measured in gallons).

† Estimated pounds include only edible pounds and therefore do not include estimates for resources that are not typically eaten by community residents (e.g., fur-bearers).

Table 183. Average Subsistence Harvest Data, Top 10 Species, Chase

| Resource | Percentage of Households | | | | | Numbers* | Estimated Harvest | | | Percentage of Total Harvest |
|-------------------------|--------------------------|----------------|---------|------|---------|----------|-------------------|-------------------|-------------------|-----------------------------|
| | Use | Try to Harvest | Harvest | Give | Receive | | Total Pounds† | Average HH Pounds | Per Capita Pounds | |
| Moose | 73 | 67 | 36 | 30 | 49 | 10 | 4,730 | 175 | 72 | 35.0 |
| Caribou | 43 | 34 | 28 | 19 | 22 | 9 | 1,222 | 60 | 29 | 14.9 |
| Coho salmon | 73 | 55 | 52 | 12 | 28 | 167 | 919 | 38 | 17 | 8.4 |
| Blueberry | 88 | 88 | 88 | 25 | 6 | 127 | 509 | 28 | 15 | 7.4 |
| Sockeye salmon | 52 | 39 | 39 | 18 | 25 | 170 | 711 | 31 | 14 | 7.1 |
| Chum salmon | 21 | 24 | 21 | 9 | 3 | 82 | 498 | 18 | 8 | 3.7 |
| Chinook salmon | 39 | 36 | 30 | 9 | 15 | 31 | 540 | 19 | 7 | 3.5 |
| High bush cranberry | 69 | 69 | 69 | 19 | 13 | 49 | 195 | 11 | 6 | 2.8 |
| Plants/greens/mushrooms | 82 | 82 | 82 | 6 | 6 | 443 | 443 | 15 | 6 | 2.7 |
| Spruce grouse | 50 | 50 | 50 | 19 | 6 | 183 | 128 | 7 | 4 | 1.8 |

Source: ADFG (2023).

Notes: HH = household. Chase data based on 2 study years.

* Estimated numbers included only for resources measured in individual units (e.g., not for resources measured in gallons).

† Estimated pounds include only edible pounds and therefore do not include estimates for resources that are not typically eaten by community residents (e.g., fur-bearers).

Table 184. Average Subsistence Harvest Data by Resource Category, Chickaloon

| Resource | Percentage of Households | | | | | Numbers* | Estimated Harvest | | | Percentage of Total Harvest |
|--------------------|--------------------------|----------------|---------|------|---------|----------|-------------------|-------------------|-------------------|-----------------------------|
| | Use | Try to Harvest | Harvest | Give | Receive | | Total Pounds† | Average HH Pounds | Per Capita Pounds | |
| All resources | 100 | 0 | 89 | 0 | 0 | nd | 15,650 | 522 | 224 | 100.0 |
| Salmon | 67 | 0 | 50 | 0 | 0 | 505 | 2,697 | 90 | 39 | 17.2 |
| Non-salmon fish | 83 | 0 | 78 | 0 | 0 | 2,688 | 2,688 | 90 | 38 | 17.2 |
| Large land mammals | 67 | 0 | 56 | 0 | 0 | 22 | 7,803 | 260 | 111 | 49.9 |
| Small land mammals | 39 | 0 | 39 | 0 | 0 | 1,123 | 1,004 | 33 | 14 | 6.4 |
| Marine mammals | nd | nd | nd | nd | nd | nd | nd | nd | nd | nd |
| Migratory birds | 6 | 0 | 6 | 0 | 0 | 33 | 50 | 2 | 1 | 0.3 |

| Resource | Percentage of Households | | | | | Estimated Harvest | | | | Percentage of Total Harvest |
|----------------------|--------------------------|----------------|---------|------|---------|-------------------|---------------|-------------------|-------------------|-----------------------------|
| | Use | Try to Harvest | Harvest | Give | Receive | Numbers* | Total Pounds† | Average HH Pounds | Per Capita Pounds | |
| Upland game birds | 56 | 0 | 56 | 0 | 0 | 527 | 263 | 9 | 4 | 1.7 |
| Bird eggs | nd | nd | nd | nd | nd | nd | nd | nd | nd | nd |
| Marine invertebrates | 0 | 0 | 0 | 0 | 0 | nd | 0 | 0 | 0 | 0.0 |
| Vegetation | 67 | 0 | 67 | 0 | 0 | nd | 1,143 | 38 | 16 | 7.3 |

Source: ADFG (2023).

Notes: HH = household. nd = no data. Chickaloon data based on 1 study year.

* Estimated numbers included only for resources measured in individual units (e.g., not for resources measured in gallons).

† Estimated pounds include only edible pounds and therefore do not include estimates for resources that are not typically eaten by community residents (e.g., fur-bearers).

Table 185. Average Subsistence Harvest Data, Top 10 Species, Chickaloon

| Resource | Percentage of Households | | | | | Estimated Harvest | | | | Percentage of Total Harvest |
|----------------|--------------------------|----------------|---------|------|---------|-------------------|---------------|-------------------|-------------------|-----------------------------|
| | Use | Try to Harvest | Harvest | Give | Receive | Numbers* | Total Pounds† | Average HH Pounds | Per Capita Pounds | |
| Moose | 61 | nd | 44 | nd | nd | 13 | 6,667 | 222 | 95 | 42.6 |
| Rainbow trout | 67 | nd | 67 | nd | nd | 1,163 | 1,629 | 54 | 23 | 10.4 |
| Coho salmon | 56 | nd | 44 | nd | nd | 243 | 1,484 | 49 | 21 | 9.5 |
| Sockeye salmon | 28 | nd | 28 | nd | nd | 235 | 987 | 33 | 14 | 6.3 |
| Berries | 67 | nd | 67 | nd | nd | 908 | 908 | 30 | 13 | 5.8 |
| Bison | 6 | nd | 6 | nd | nd | 2 | 750 | 25 | 11 | 4.8 |
| Hare | 22 | nd | 22 | nd | nd | 358 | 538 | 18 | 8 | 3.4 |
| Grayling | 56 | nd | 50 | nd | nd | 738 | 517 | 17 | 7 | 3.3 |
| Dolly Varden | 22 | nd | 22 | nd | nd | 495 | 446 | 15 | 6 | 2.8 |
| Black bear | 22 | nd | 22 | nd | nd | 7 | 387 | 13 | 6 | 2.5 |

Source: ADFG (2023).

Notes: HH = household. nd = no data. Chickaloon data based on 1 study year.

* Estimated numbers included only for resources measured in individual units (e.g., not for resources measured in gallons).

† Estimated pounds include only edible pounds and therefore do not include estimates for resources that are not typically eaten by community residents (e.g., fur-bearers).

Table 186. Average Subsistence Harvest Data by Resource Category, Chignik

| Resource | Percentage of Households | | | | | Numbers* | Estimated Harvest | | | Percentage of Total Harvest |
|----------------------|--------------------------|----------------|---------|------|---------|----------|-------------------|-------------------|-------------------|-----------------------------|
| | Use | Try to Harvest | Harvest | Give | Receive | | Total Pounds† | Average HH Pounds | Per Capita Pounds | |
| All resources | 99 | 97 | 95 | 78 | 97 | nd | 30,136 | 857 | 269 | 100.0 |
| Salmon | 97 | 71 | 70 | 57 | 70 | 7,487 | 14,442 | 453 | 143 | 53.7 |
| Non-salmon fish | 83 | 67 | 62 | 44 | 60 | 6,128 | 6,592 | 184 | 60 | 25.5 |
| Large land mammals | 61 | 29 | 14 | 19 | 57 | 547 | 1,644 | 49 | 15 | 7.6 |
| Small land mammals | 10 | 12 | 9 | 3 | 2 | 14 | 23 | 1 | 0 | 0.1 |
| Marine mammals | 28 | 13 | 12 | 16 | 19 | 43 | 390 | 12 | 3 | 1.5 |
| Migratory birds | 51 | 36 | 33 | 16 | 26 | 342 | 289 | 8 | 2 | 0.9 |
| Upland game birds | 35 | 21 | 15 | 7 | 24 | 80 | 63 | 2 | 1 | 0.2 |
| Bird eggs | 5 | 0 | 0 | 0 | 5 | 0 | 0 | 0 | 0 | 0.0 |
| Marine invertebrates | 77 | 63 | 62 | 41 | 67 | nd | 2,265 | 63 | 21 | 8.9 |
| Vegetation | 81 | 59 | 79 | 24 | 24 | nd | 683 | 19 | 6 | 1.6 |

Source: ADFG (2023).

Notes: HH = household. nd = no data. Chignik data based on 19 study years.

* Estimated numbers included only for resources measured in individual units (e.g., not for resources measured in gallons).

† Estimated pounds include only edible pounds and therefore do not include estimates for resources that are not typically eaten by community residents (e.g., fur-bearers).

Table 187. Average Subsistence Harvest Data, Top 10 Species, Chignik

| Resource | Percentage of Households | | | | | Numbers* | Estimated Harvest | | | Percentage of Total Harvest |
|----------------------|--------------------------|----------------|---------|------|---------|----------|-------------------|-------------------|-------------------|-----------------------------|
| | Use | Try to Harvest | Harvest | Give | Receive | | Total Pounds† | Average HH Pounds | Per Capita Pounds | |
| Sockeye salmon | 90 | 62 | 61 | 47 | 58 | 2,030 | 10,182 | 332 | 104 | 35.5 |
| Halibut | 82 | 61 | 57 | 37 | 48 | 1,497 | 5,535 | 151 | 50 | 21.0 |
| Coho salmon | 53 | 36 | 36 | 24 | 29 | 362 | 2,085 | 58 | 18 | 10.1 |
| Tanner crab (bairdi) | 77 | 23 | 23 | 41 | 73 | 811 | 1,297 | 45 | 15 | 4.8 |
| Chinook salmon | 49 | 32 | 31 | 18 | 23 | 101 | 1,213 | 36 | 12 | 4.5 |
| Caribou | 67 | 22 | 13 | 23 | 60 | 6 | 902 | 26 | 9 | 4.1 |
| Moose | 36 | 13 | 3 | 10 | 34 | 1 | 595 | 20 | 7 | 2.8 |

| Resource | Percentage of Households | | | | | Numbers* | Estimated Harvest | | | Percentage of Total Harvest |
|------------------|--------------------------|----------------|---------|------|---------|----------|-------------------|-------------------|-------------------|-----------------------------|
| | Use | Try to Harvest | Harvest | Give | Receive | | Total Pounds† | Average HH Pounds | Per Capita Pounds | |
| Butter clams | 72 | 64 | 62 | 34 | 31 | 817 | 761 | 22 | 7 | 2.5 |
| Spawning sockeye | 24 | 16 | 16 | 10 | 13 | 339 | 897 | 25 | 8 | 2.5 |
| Berries | 76 | 54 | 71 | 20 | 22 | 162 | 647 | 18 | 6 | 1.5 |

Source: ADFG (2023).

Notes: HH = household. Chignik data based on 19 study years.

* Estimated numbers included only for resources measured in individual units (e.g., not for resources measured in gallons).

† Estimated pounds include only edible pounds and therefore do not include estimates for resources that are not typically eaten by community residents (e.g., fur-bearers).

Table 188. Average Subsistence Harvest Data by Resource Category, Chignik Lagoon

| Resource | Percentage of Households | | | | | Numbers* | Estimated Harvest | | | Percentage of Total Harvest |
|----------------------|--------------------------|----------------|---------|------|---------|----------|-------------------|-------------------|-------------------|-----------------------------|
| | Use | Try to Harvest | Harvest | Give | Receive | | Total Pounds† | Average HH Pounds | Per Capita Pounds | |
| All resources | 100 | 90 | 87 | 77 | 90 | nd | 17,569 | 860 | 273 | 100.0 |
| Salmon | 97 | 76 | 74 | 55 | 65 | 7,534 | 9,629 | 435 | 147 | 50.7 |
| Non-salmon fish | 78 | 63 | 58 | 40 | 46 | 1,445 | 1,751 | 89 | 29 | 14.0 |
| Large land mammals | 56 | 35 | 20 | 26 | 44 | 994 | 2,143 | 104 | 33 | 20.5 |
| Small land mammals | 8 | 8 | 8 | 0 | 0 | 32 | 15 | 1 | 0 | 0.1 |
| Marine mammals | 8 | 6 | 6 | 4 | 4 | 2 | 72 | 3 | 1 | 0.4 |
| Migratory birds | 64 | 41 | 39 | 19 | 34 | 194 | 193 | 10 | 3 | 1.5 |
| Upland game birds | 32 | 21 | 19 | 13 | 19 | 34 | 31 | 2 | 0 | 0.2 |
| Bird eggs | 2 | 2 | 2 | 0 | 0 | 0 | 0 | 0 | 0 | 0.0 |
| Marine invertebrates | 70 | 53 | 50 | 36 | 54 | nd | 1,598 | 77 | 24 | 10.9 |
| Vegetation | 82 | 87 | 79 | 39 | 45 | nd | 560 | 27 | 9 | 2.7 |

Source: ADFG (2023).

Notes: HH = household. nd = no data. Chignik Lagoon data based on 18 study years.

* Estimated numbers included only for resources measured in individual units (e.g., not for resources measured in gallons).

† Estimated pounds include only edible pounds and therefore do not include estimates for resources that are not typically eaten by community residents (e.g., fur-bearers).

Table 189. Average Subsistence Harvest Data, Top 10 Species, Chignik Lagoon

| Resource | Percentage of Households | | | | | Numbers* | Estimated Harvest | | | Percentage of Total Harvest |
|----------------------|--------------------------|----------------|---------|------|---------|----------|-------------------|-------------------|-------------------|-----------------------------|
| | Use | Try to Harvest | Harvest | Give | Receive | | Total Pounds† | Average HH Pounds | Per Capita Pounds | |
| Sockeye salmon | 94 | 68 | 66 | 47 | 55 | 1,462 | 7,128 | 318 | 107 | 35.6 |
| Moose | 61 | 32 | 15 | 17 | 53 | 4 | 2,421 | 99 | 31 | 15.1 |
| Halibut | 78 | 62 | 56 | 28 | 31 | 750 | 1,417 | 72 | 24 | 11.4 |
| Chinook salmon | 64 | 50 | 49 | 22 | 27 | 155 | 1,432 | 66 | 22 | 7.4 |
| Tanner crab (bairdi) | 69 | 25 | 25 | 44 | 75 | 1,231 | 1,969 | 90 | 28 | 7.1 |
| Caribou | 73 | 36 | 21 | 22 | 59 | 8 | 1,258 | 50 | 16 | 5.4 |
| Coho salmon | 40 | 33 | 32 | 16 | 15 | 100 | 566 | 27 | 9 | 4.9 |
| Butter clams | 81 | 62 | 62 | 29 | 32 | 874 | 698 | 34 | 11 | 3.7 |
| Spawning sockeye | 30 | 17 | 17 | 13 | 13 | 131 | 356 | 20 | 7 | 3.5 |
| Berries | 79 | 84 | 77 | 35 | 36 | 133 | 532 | 26 | 8 | 2.5 |

Source: ADFG (2023).

Notes: HH = household. Chignik Lagoon data based on 18 study years.

* Estimated numbers included only for resources measured in individual units (e.g., not for resources measured in gallons).

† Estimated pounds include only edible pounds and therefore do not include estimates for resources that are not typically eaten by community residents (e.g., fur-bearers).

Table 190. Average Subsistence Harvest Data by Resource Category, Chiniak

| Resource | Percentage of Households | | | | | Numbers* | Estimated Harvest | | | Percentage of Total Harvest |
|--------------------|--------------------------|----------------|---------|------|---------|----------|-------------------|-------------------|-------------------|-----------------------------|
| | Use | Try to Harvest | Harvest | Give | Receive | | Total Pounds† | Average HH Pounds | Per Capita Pounds | |
| All resources | 98 | 49 | 98 | 83 | 93 | nd | 403,213 | 718 | 193 | 100.0 |
| Salmon | 95 | 90 | 87 | 30 | 30 | 33,454 | 144,216 | 250 | 67 | 35.0 |
| Non-salmon fish | 92 | 38 | 86 | 26 | 26 | 134,632 | 147,628 | 227 | 62 | 32.8 |
| Large land mammals | 82 | 31 | 50 | 13 | 27 | 1,278 | 62,168 | 144 | 38 | 19.0 |
| Small land mammals | 27 | 12 | 24 | 3 | 2 | 1,092 | 1,754 | 4 | 1 | 0.6 |
| Marine mammals | 18 | 18 | 18 | 0 | 0 | 28 | 2,863 | 18 | 5 | 2.1 |
| Migratory birds | 21 | 4 | 13 | 3 | 2 | 1,322 | 1,060 | 2 | 1 | 0.3 |
| Upland game birds | 11 | 3 | 9 | 1 | 0 | 254 | 178 | 0 | 0 | 0.0 |

| Resource | Percentage of Households | | | | | Estimated Harvest | | | | Percentage of Total Harvest |
|----------------------|--------------------------|----------------|---------|------|---------|-------------------|---------------|-------------------|-------------------|-----------------------------|
| | Use | Try to Harvest | Harvest | Give | Receive | Numbers* | Total Pounds† | Average HH Pounds | Per Capita Pounds | |
| Bird eggs | 7 | 1 | 7 | 1 | 0 | 621 | 116 | 0 | 0 | 0.1 |
| Marine invertebrates | 91 | 24 | 72 | 18 | 37 | nd | 34,808 | 72 | 19 | 9.7 |
| Vegetation | 42 | 42 | 89 | 28 | 28 | nd | 19,248 | 17 | 5 | 1.4 |

Source: ADFG (2023).

Notes: HH = household. nd = no data. Chiniak data based on 2 study years.

* Estimated numbers included only for resources measured in individual units (e.g., not for resources measured in gallons).

† Estimated pounds include only edible pounds and therefore do not include estimates for resources that are not typically eaten by community residents (e.g., fur-bearers).

Table 191. Average Subsistence Harvest Data, Top 10 Species, Chiniak

| Resource | Percentage of Households | | | | | Estimated Harvest | | | | Percentage of Total Harvest |
|-----------------------|--------------------------|----------------|---------|------|---------|-------------------|---------------|-------------------|-------------------|-----------------------------|
| | Use | Try to Harvest | Harvest | Give | Receive | Numbers* | Total Pounds† | Average HH Pounds | Per Capita Pounds | |
| Halibut | 89 | 78 | 74 | 22 | 24 | 5,980 | 104,179 | 159 | 43 | 22.9 |
| Deer | 80 | 60 | 50 | 11 | 20 | 1,246 | 53,803 | 129 | 34 | 16.9 |
| Coho salmon | 90 | 38 | 82 | 21 | 18 | 9,548 | 54,790 | 116 | 31 | 15.6 |
| Sockeye salmon | 87 | 32 | 71 | 17 | 22 | 16,474 | 62,832 | 81 | 22 | 12.2 |
| Butter clams | 59 | 9 | 52 | 5 | 9 | 2,679 | 9,623 | 23 | 6 | 3.0 |
| King crab | 75 | 9 | 43 | 9 | 26 | 2,822 | 6,490 | 23 | 6 | 2.8 |
| Pink salmon | 61 | 22 | 59 | 6 | 3 | 5,143 | 11,259 | 20 | 5 | 2.8 |
| Chum salmon | 34 | 12 | 32 | 4 | 3 | 1,440 | 7,884 | 19 | 5 | 2.5 |
| Sablefish (black cod) | 5 | 5 | 5 | 3 | 1 | 5,249 | 16,270 | 14 | 4 | 2.4 |
| Unknown cod | 53 | 0 | 47 | 0 | 0 | 945 | 3,025 | 19 | 5 | 2.3 |

Source: ADFG (2023).

Notes: HH = household. Chiniak data based on 2 study years.

* Estimated numbers included only for resources measured in individual units (e.g., not for resources measured in gallons).

† Estimated pounds include only edible pounds and therefore do not include estimates for resources that are not typically eaten by community residents (e.g., fur-bearers).

Table 192. Average Subsistence Harvest Data by Resource Category, Coffman Cove

| Resource | Percentage of Households | | | | | Estimated Harvest | | | | Percentage of Total Harvest |
|----------------------|--------------------------|----------------|---------|------|---------|-------------------|---------------|-------------------|-------------------|-----------------------------|
| | Use | Try to Harvest | Harvest | Give | Receive | Numbers* | Total Pounds† | Average HH Pounds | Per Capita Pounds | |
| All resources | 99 | 49 | 93 | 66 | 88 | nd | 46,454 | 649 | 230 | 100.0 |
| Salmon | 83 | 42 | 75 | 35 | 34 | 1,923 | 11,560 | 163 | 58 | 25.6 |
| Non-salmon fish | 90 | 45 | 82 | 45 | 44 | 14,028 | 14,028 | 196 | 69 | 30.3 |
| Large land mammals | 79 | 44 | 61 | 27 | 39 | 152 | 12,567 | 177 | 63 | 28.2 |
| Small land mammals | 13 | 9 | 12 | 3 | 2 | 161 | 20 | 0 | 0 | 0.0 |
| Marine mammals | 7 | 2 | 3 | 2 | 4 | 7 | 154 | 2 | 1 | 0.4 |
| Migratory birds | 8 | 0 | 16 | 0 | 4 | 369 | 330 | 5 | 2 | 0.7 |
| Upland game birds | 7 | 0 | 19 | 0 | 0 | 87 | 76 | 1 | 0 | 0.1 |
| Bird eggs | 0 | 0 | 0 | 0 | 0 | 0 | 0 | 0 | 0 | 0.0 |
| Marine invertebrates | 86 | 39 | 60 | 30 | 69 | nd | 6,025 | 82 | 29 | 11.2 |
| Vegetation | 83 | 47 | 80 | 29 | 27 | nd | 1,696 | 24 | 8 | 3.5 |

Source: ADFG (2023).

Notes: HH = household. nd = no data. Coffman Cove data based on 2 study years.

* Estimated numbers included only for resources measured in individual units (e.g., not for resources measured in gallons).

† Estimated pounds include only edible pounds and therefore do not include estimates for resources that are not typically eaten by community residents (e.g., fur-bearers).

Table 193. Average Subsistence Harvest Data, Top 10 Species, Coffman Cove

| Resource | Percentage of Households | | | | | Estimated Harvest | | | | Percentage of Total Harvest |
|----------------|--------------------------|----------------|---------|------|---------|-------------------|---------------|-------------------|-------------------|-----------------------------|
| | Use | Try to Harvest | Harvest | Give | Receive | Numbers* | Total Pounds† | Average HH Pounds | Per Capita Pounds | |
| Deer | 72 | 44 | 59 | 23 | 23 | 143 | 11,363 | 161 | 57 | 26.2 |
| Halibut | 73 | 40 | 58 | 30 | 25 | 7,983 | 7,983 | 111 | 39 | 16.8 |
| Chinook salmon | 51 | 18 | 41 | 13 | 19 | 269 | 3,867 | 57 | 20 | 10.7 |
| Coho salmon | 64 | 36 | 58 | 24 | 17 | 842 | 4,383 | 60 | 21 | 8.8 |
| Dolly Varden | 52 | 17 | 46 | 10 | 14 | 775 | 2,093 | 31 | 11 | 5.7 |
| Sockeye salmon | 51 | 31 | 41 | 11 | 17 | 603 | 2,705 | 37 | 13 | 5.0 |
| Dungeness crab | 81 | 32 | 46 | 26 | 60 | 1,669 | 2,203 | 30 | 11 | 4.2 |

| Resource | Percentage of Households | | | | | Estimated Harvest | | | | Percentage of Total Harvest |
|-------------------------------------|--------------------------|----------------|---------|------|---------|-------------------|---------------|-------------------|-------------------|-----------------------------|
| | Use | Try to Harvest | Harvest | Give | Receive | Numbers* | Total Pounds† | Average HH Pounds | Per Capita Pounds | |
| Butter clams | 56 | 50 | 50 | 16 | 26 | 358 | 1,592 | 21 | 7 | 2.7 |
| Pacific littleneck clams (steamers) | 66 | 60 | 60 | 10 | 20 | 452 | 1,407 | 19 | 7 | 2.4 |
| Rockfish | 44 | 0 | 41 | 11 | 3 | 385 | 769 | 12 | 4 | 2.3 |

Source: ADFG (2023).

Notes: HH = household. Coffman Cove data based on 2 study years.

* Estimated numbers included only for resources measured in individual units (e.g., not for resources measured in gallons).

† Estimated pounds include only edible pounds and therefore do not include estimates for resources that are not typically eaten by community residents (e.g., fur-bearers).

Table 194. Average Subsistence Harvest Data by Resource Category, Cold Bay

| Resource | Percentage of Households | | | | | Estimated Harvest | | | | Percentage of Total Harvest |
|----------------------|--------------------------|----------------|---------|------|---------|-------------------|---------------|-------------------|-------------------|-----------------------------|
| | Use | Try to Harvest | Harvest | Give | Receive | Numbers* | Total Pounds† | Average HH Pounds | Per Capita Pounds | |
| All resources | 100 | 100 | 100 | 87 | 96 | nd | 14,508 | 453 | 232 | 100.0 |
| Salmon | 96 | 100 | 96 | 83 | 43 | 9,253 | 9,253 | 289 | 148 | 63.8 |
| Non-salmon fish | 83 | 87 | 78 | 26 | 48 | 1,246 | 1,246 | 39 | 20 | 8.6 |
| Large land mammals | 57 | 30 | 9 | 26 | 48 | 1,892 | 1,892 | 59 | 30 | 13.0 |
| Small land mammals | 9 | 9 | 9 | 4 | 0 | 0 | 0 | 0 | 0 | 0.0 |
| Marine mammals | 13 | 4 | 4 | 0 | 9 | 54 | 54 | 2 | 1 | 0.4 |
| Migratory birds | 65 | 39 | 35 | 17 | 48 | 1,043 | 1,043 | 33 | 17 | 7.2 |
| Upland game birds | 26 | 30 | 17 | 9 | 13 | 29 | 29 | 1 | 0 | 0.2 |
| Bird eggs | 17 | 13 | 13 | 0 | 4 | 5 | 5 | 0 | 0 | 0.0 |
| Marine invertebrates | 52 | 9 | 9 | 17 | 52 | nd | 101 | 3 | 2 | 0.7 |
| Vegetation | 91 | 91 | 91 | 43 | 74 | nd | 885 | 28 | 14 | 6.1 |

Source: ADFG (2023).

Notes: HH = household. nd = no data. Cold Bay data based on 1 study year.

* Estimated numbers included only for resources measured in individual units (e.g., not for resources measured in gallons).

† Estimated pounds include only edible pounds and therefore do not include estimates for resources that are not typically eaten by community residents (e.g., fur-bearers).

Table 195. Average Subsistence Harvest Data, Top 10 Species, Cold Bay

| Resource | Percentage of Households | | | | | Estimated Harvest | | | | Percentage of Total Harvest |
|---|--------------------------|----------------|---------|------|---------|-------------------|---------------|-------------------|-------------------|-----------------------------|
| | Use | Try to Harvest | Harvest | Give | Receive | Numbers* | Total Pounds† | Average HH Pounds | Per Capita Pounds | |
| Sockeye salmon | 87 | 78 | 78 | 65 | 35 | 1,125 | 6,363 | 199 | 102 | 43.9 |
| Coho salmon | 87 | 91 | 87 | 39 | 17 | 431 | 2,712 | 85 | 43 | 18.7 |
| Caribou | 48 | 30 | 9 | 26 | 39 | 10 | 1,266 | 40 | 20 | 8.7 |
| Halibut | 70 | 57 | 35 | 13 | 43 | 710 | 710 | 22 | 11 | 4.9 |
| Moose | 26 | 4 | 4 | 4 | 17 | 1 | 626 | 20 | 10 | 4.3 |
| Brant | 61 | 39 | 35 | 17 | 43 | 289 | 547 | 17 | 9 | 3.8 |
| Salmonberry | 78 | 78 | 78 | 22 | 30 | 92 | 369 | 12 | 6 | 2.5 |
| Pacific cod (gray) | 39 | 30 | 30 | 9 | 13 | 110 | 352 | 11 | 6 | 2.4 |
| Lesser Canada geese (taverner/parvipes) | 43 | 26 | 26 | 17 | 26 | 102 | 287 | 9 | 5 | 2.0 |
| Strawberry | 78 | 70 | 70 | 26 | 48 | 71 | 286 | 9 | 5 | 2.0 |

Source: ADFG (2023).

Notes: HH = household. Cold Bay data based on 1 study year.

* Estimated numbers included only for resources measured in individual units (e.g., not for resources measured in gallons).

† Estimated pounds include only edible pounds and therefore do not include estimates for resources that are not typically eaten by community residents (e.g., fur-bearers).

Table 196. Average Subsistence Harvest Data by Resource Category, Cooper Landing

| Resource | Percentage of Households | | | | | Estimated Harvest | | | | Percentage of Total Harvest |
|--------------------|--------------------------|----------------|---------|------|---------|-------------------|---------------|-------------------|-------------------|-----------------------------|
| | Use | Try to Harvest | Harvest | Give | Receive | Numbers* | Total Pounds† | Average HH Pounds | Per Capita Pounds | |
| All resources | 100 | 94 | 94 | 72 | 81 | nd | 23,563 | 238 | 92 | 100.0 |
| Salmon | 86 | 64 | 62 | 35 | 48 | 2,236 | 10,159 | 103 | 39 | 43.1 |
| Non-salmon fish | 81 | 65 | 62 | 45 | 57 | 3,720 | 3,720 | 38 | 14 | 15.8 |
| Large land mammals | 49 | 37 | 17 | 16 | 43 | 46 | 7,375 | 74 | 29 | 31.3 |
| Small land mammals | 12 | 10 | 10 | 1 | 2 | 40 | 47 | 0 | 0 | 0.2 |
| Marine mammals | 0 | 0 | 0 | 0 | 0 | 0 | 0 | 0 | 0 | 0.0 |
| Migratory birds | 6 | 5 | 5 | 0 | 1 | 113 | 119 | 1 | 0 | 0.5 |
| Upland game birds | 41 | 30 | 30 | 4 | 13 | 730 | 511 | 5 | 2 | 2.2 |
| Bird eggs | 0 | 0 | 0 | 0 | 0 | 0 | 0 | 0 | 0 | 0.0 |

| Resource | Percentage of Households | | | | | Estimated Harvest | | | | Percentage of Total Harvest |
|----------------------|--------------------------|----------------|---------|------|---------|-------------------|---------------|-------------------|-------------------|-----------------------------|
| | Use | Try to Harvest | Harvest | Give | Receive | Numbers* | Total Pounds† | Average HH Pounds | Per Capita Pounds | |
| Marine invertebrates | 29 | 18 | 16 | 8 | 18 | nd | 585 | 6 | 2 | 2.5 |
| Vegetation | 94 | 90 | 90 | 42 | 31 | nd | 1,045 | 11 | 4 | 4.4 |

Source: ADFG (2023).

Notes: HH = household. nd = no data. Cooper Landing data based on 1 study year.

* Estimated numbers included only for resources measured in individual units (e.g., not for resources measured in gallons).

† Estimated pounds include only edible pounds and therefore do not include estimates for resources that are not typically eaten by community residents (e.g., fur-bearers).

Table 197. Average Subsistence Harvest Data, Top 10 Species, Cooper Landing

| Resource | Percentage of Households | | | | | Estimated Harvest | | | | Percentage of Total Harvest |
|----------------|--------------------------|----------------|---------|------|---------|-------------------|---------------|-------------------|-------------------|-----------------------------|
| | Use | Try to Harvest | Harvest | Give | Receive | Numbers* | Total Pounds† | Average HH Pounds | Per Capita Pounds | |
| Sockeye salmon | 77 | 58 | 56 | 30 | 39 | 1,414 | 5,856 | 59 | 23 | 24.9 |
| Moose | 43 | 28 | 10 | 11 | 39 | 10 | 4,824 | 49 | 19 | 20.5 |
| Coho salmon | 53 | 45 | 44 | 20 | 22 | 663 | 3,037 | 31 | 12 | 12.9 |
| Halibut | 65 | 25 | 25 | 32 | 47 | 1,795 | 1,795 | 18 | 7 | 7.6 |
| Chinook salmon | 30 | 17 | 15 | 5 | 15 | 64 | 997 | 10 | 4 | 4.2 |
| Dolly Varden | 57 | 46 | 44 | 14 | 20 | 666 | 933 | 9 | 4 | 4.0 |
| Berries | 71 | 64 | 64 | 25 | 26 | 232 | 928 | 9 | 4 | 3.9 |
| Caribou | 10 | 7 | 5 | 4 | 7 | 6 | 904 | 9 | 4 | 3.8 |
| Deer | 13 | 10 | 7 | 1 | 7 | 17 | 729 | 7 | 3 | 3.1 |
| Black bear | 8 | 6 | 5 | 2 | 3 | 8 | 490 | 5 | 2 | 2.1 |

Source: ADFG (2023).

Notes: HH = household. Cooper Landing data based on 1 study year.

* Estimated numbers included only for resources measured in individual units (e.g., not for resources measured in gallons).

† Estimated pounds include only edible pounds and therefore do not include estimates for resources that are not typically eaten by community residents (e.g., fur-bearers).

Table 198. Average Subsistence Harvest Data by Resource Category, Craig

| Resource | Percentage of Households | | | | | Estimated Harvest | | | | Percentage of Total Harvest |
|---------------|--------------------------|----------------|---------|------|---------|-------------------|---------------|-------------------|-------------------|-----------------------------|
| | Use | Try to Harvest | Harvest | Give | Receive | Numbers* | Total Pounds† | Average HH Pounds | Per Capita Pounds | |
| All resources | 98 | 46 | 91 | 43 | 90 | nd | 313,058 | 635 | 208 | 100.0 |
| Salmon | 86 | 36 | 67 | 40 | 49 | 14,387 | 80,908 | 159 | 53 | 24.9 |

| Resource | Percentage of Households | | | | | Estimated Harvest | | | | Percentage of Total Harvest |
|----------------------|--------------------------|----------------|---------|------|---------|-------------------|---------------|-------------------|-------------------|-----------------------------|
| | Use | Try to Harvest | Harvest | Give | Receive | Numbers* | Total Pounds† | Average HH Pounds | Per Capita Pounds | |
| Non-salmon fish | 86 | 35 | 65 | 40 | 62 | 91,621 | 91,621 | 191 | 62 | 30.2 |
| Large land mammals | 81 | 30 | 50 | 27 | 47 | 810 | 65,807 | 136 | 44 | 21.5 |
| Small land mammals | 11 | 3 | 9 | 4 | 3 | 2,370 | 349 | 1 | 0 | 0.1 |
| Marine mammals | 9 | 3 | 7 | 7 | 4 | 197 | 12,152 | 24 | 8 | 3.7 |
| Migratory birds | 13 | 6 | 8 | 3 | 7 | 984 | 1,098 | 2 | 1 | 0.4 |
| Upland game birds | 2 | 2 | 2 | 1 | 0 | 93 | 68 | 0 | 0 | 0.0 |
| Bird eggs | 2 | 1 | 1 | 1 | 1 | 264 | 79 | 0 | 0 | 0.0 |
| Marine invertebrates | 78 | 25 | 49 | 30 | 64 | nd | 42,093 | 88 | 29 | 13.9 |
| Vegetation | 77 | 34 | 71 | 39 | 37 | nd | 20,039 | 37 | 12 | 5.7 |

Source: ADFG (2023).

Notes: HH = household. nd = no data. Craig data based on 14 study years.

* Estimated numbers included only for resources measured in individual units (e.g., not for resources measured in gallons).

† Estimated pounds include only edible pounds and therefore do not include estimates for resources that are not typically eaten by community residents (e.g., fur-bearers).

Table 199. Average Subsistence Harvest Data, Top 10 Species, Craig

| Resource | Percentage of Households | | | | | Estimated Harvest | | | | Percentage of Total Harvest |
|-----------------------|--------------------------|----------------|---------|------|---------|-------------------|---------------|-------------------|-------------------|-----------------------------|
| | Use | Try to Harvest | Harvest | Give | Receive | Numbers* | Total Pounds† | Average HH Pounds | Per Capita Pounds | |
| Deer | 77 | 41 | 46 | 24 | 40 | 769 | 61,520 | 115 | 39 | 20.4 |
| Halibut | 75 | 26 | 41 | 29 | 49 | 34,959 | 34,959 | 66 | 22 | 10.3 |
| Sockeye salmon | 50 | 18 | 35 | 18 | 23 | 6,217 | 28,574 | 57 | 19 | 8.9 |
| Coho salmon | 58 | 27 | 46 | 26 | 21 | 4,202 | 24,909 | 49 | 16 | 7.6 |
| Clams | 40 | 0 | 30 | 15 | 21 | 5,252 | 16,334 | 45 | 14 | 7.5 |
| Herring spawn on kelp | 30 | 8 | 19 | 11 | 17 | 17,323 | 17,323 | 43 | 14 | 7.1 |
| Chinook salmon | 54 | 23 | 37 | 18 | 27 | 1,332 | 17,788 | 35 | 12 | 5.5 |
| Dolly Varden | 34 | 9 | 27 | 8 | 11 | 3,685 | 9,950 | 24 | 8 | 4.0 |
| Red rockfish | 56 | 39 | 38 | 17 | 23 | 3,202 | 12,807 | 21 | 7 | 3.1 |

| Resource | Percentage of Households | | | | | Estimated Harvest | | | | Percentage of Total Harvest |
|----------|--------------------------|----------------|---------|------|---------|-------------------|---------------|-------------------|-------------------|-----------------------------|
| | Use | Try to Harvest | Harvest | Give | Receive | Numbers* | Total Pounds† | Average HH Pounds | Per Capita Pounds | |
| Cod | 42 | 0 | 27 | 8 | 20 | 1,833 | 5,866 | 16 | 5 | 2.7 |

Source: ADFG (2023).

Notes: HH = household. Craig data based on 14 study years.

* Estimated numbers included only for resources measured in individual units (e.g., not for resources measured in gallons).

† Estimated pounds include only edible pounds and therefore do not include estimates for resources that are not typically eaten by community residents (e.g., fur-bearers).

Table 200. Average Subsistence Harvest Data by Resource Category, Edna Bay

| Resource | Percentage of Households | | | | | Estimated Harvest | | | | Percentage of Total Harvest |
|----------------------|--------------------------|----------------|---------|------|---------|-------------------|---------------|-------------------|-------------------|-----------------------------|
| | Use | Try to Harvest | Harvest | Give | Receive | Numbers* | Total Pounds† | Average HH Pounds | Per Capita Pounds | |
| All resources | 100 | 50 | 100 | 79 | 79 | nd | 26,637 | 1,381 | 431 | 100.0 |
| Salmon | 95 | 50 | 93 | 40 | 38 | 921 | 4,867 | 248 | 77 | 17.5 |
| Non-salmon fish | 100 | 50 | 100 | 64 | 59 | 9,536 | 9,536 | 509 | 160 | 38.3 |
| Large land mammals | 93 | 46 | 87 | 33 | 56 | 94 | 7,444 | 381 | 118 | 27.0 |
| Small land mammals | 20 | 0 | 20 | 8 | 0 | 153 | 0 | 0 | 0 | 0.0 |
| Marine mammals | 8 | 0 | 5 | 0 | 3 | 4 | 0 | 0 | 0 | 0.0 |
| Migratory birds | 28 | 0 | 33 | 10 | 10 | 124 | 143 | 7 | 2 | 0.4 |
| Upland game birds | 15 | 0 | 19 | 0 | 0 | 25 | 18 | 1 | 0 | 0.1 |
| Bird eggs | 3 | 0 | 3 | 0 | 0 | 13 | 3 | 0 | 0 | 0.0 |
| Marine invertebrates | 75 | 21 | 66 | 34 | 51 | nd | 2,762 | 136 | 42 | 9.2 |
| Vegetation | 100 | 46 | 93 | 53 | 51 | nd | 1,866 | 99 | 31 | 7.5 |

Source: ADFG (2023).

Notes: HH = household. nd = no data. Edna Bay data based on 2 study years.

* Estimated numbers included only for resources measured in individual units (e.g., not for resources measured in gallons).

† Estimated pounds include only edible pounds and therefore do not include estimates for resources that are not typically eaten by community residents (e.g., fur-bearers).

Table 201. Average Subsistence Harvest Data, Top 10 Species, Edna Bay

| Resource | Percentage of Households | | | | | Estimated Harvest | | | | Percentage of Total Harvest |
|----------|--------------------------|----------------|---------|------|---------|-------------------|---------------|-------------------|-------------------|-----------------------------|
| | Use | Try to Harvest | Harvest | Give | Receive | Numbers* | Total Pounds† | Average HH Pounds | Per Capita Pounds | |
| Deer | 93 | 46 | 84 | 27 | 51 | 77 | 6,089 | 315 | 98 | 22.8 |

| Resource | Percentage of Households | | | | | Estimated Harvest | | | | Percentage of Total Harvest |
|----------------|--------------------------|----------------|---------|------|---------|-------------------|---------------|-------------------|-------------------|-----------------------------|
| | Use | Try to Harvest | Harvest | Give | Receive | Numbers* | Total Pounds† | Average HH Pounds | Per Capita Pounds | |
| Red rockfish | 92 | 92 | 92 | 17 | 17 | 782 | 3,128 | 184 | 60 | 15.6 |
| Halibut | 96 | 42 | 89 | 53 | 53 | 3,839 | 3,839 | 201 | 63 | 14.8 |
| Chinook salmon | 69 | 29 | 60 | 30 | 38 | 131 | 1,795 | 91 | 28 | 6.3 |
| Coho salmon | 70 | 38 | 66 | 18 | 16 | 271 | 1,742 | 89 | 28 | 6.3 |
| Pink salmon | 50 | 29 | 50 | 14 | 0 | 452 | 990 | 51 | 16 | 3.7 |
| Sea cucumber | 50 | 0 | 50 | 15 | 0 | 147 | 1,176 | 56 | 17 | 3.5 |
| Lingcod | 75 | 67 | 67 | 8 | 17 | 105 | 660 | 39 | 13 | 3.3 |
| Black rockfish | 42 | 42 | 42 | 8 | 8 | 431 | 646 | 38 | 12 | 3.2 |
| Herring | 26 | 8 | 18 | 7 | 8 | 674 | 674 | 38 | 12 | 3.1 |

Source: ADFG (2023).

Notes: HH = household. Edna Bay data based on 2 study years.

* Estimated numbers included only for resources measured in individual units (e.g., not for resources measured in gallons).

† Estimated pounds include only edible pounds and therefore do not include estimates for resources that are not typically eaten by community residents (e.g., fur-bearers).

Table 202. Average Subsistence Harvest Data by Resource Category, Egegik

| Resource | Percentage of Households | | | | | Estimated Harvest | | | | Percentage of Total Harvest |
|----------------------|--------------------------|----------------|---------|------|---------|-------------------|---------------|-------------------|-------------------|-----------------------------|
| | Use | Try to Harvest | Harvest | Give | Receive | Numbers* | Total Pounds† | Average HH Pounds | Per Capita Pounds | |
| All resources | 50 | 50 | 50 | 46 | 38 | nd | 24,257 | 667 | 270 | 100.0 |
| Salmon | 59 | 46 | 46 | 32 | 36 | 4,600 | 7,099 | 240 | 96 | 58.4 |
| Non-salmon fish | 32 | 30 | 30 | 20 | 12 | 2,354 | 815 | 20 | 9 | 2.5 |
| Large land mammals | 49 | 32 | 24 | 26 | 40 | 51 | 7,862 | 187 | 81 | 31.5 |
| Small land mammals | 22 | 20 | 20 | 10 | 6 | 49 | 154 | 4 | 2 | 0.4 |
| Marine mammals | 2 | 0 | 0 | 0 | 2 | 0 | 0 | 0 | 0 | 0.0 |
| Migratory birds | 28 | 26 | 26 | 14 | 10 | 414 | 546 | 15 | 6 | 2.2 |
| Upland game birds | 36 | 36 | 36 | 18 | 12 | 502 | 379 | 10 | 4 | 1.6 |
| Bird eggs | 20 | 16 | 16 | 16 | 8 | 455 | 101 | 3 | 1 | 0.5 |
| Marine invertebrates | 22 | 18 | 18 | 12 | 14 | nd | 701 | 17 | 7 | 2.1 |

| Resource | Percentage of Households | | | | | Estimated Harvest | | | | Percentage of Total Harvest |
|------------|--------------------------|----------------|---------|------|---------|-------------------|---------------|-------------------|-------------------|-----------------------------|
| | Use | Try to Harvest | Harvest | Give | Receive | Numbers* | Total Pounds† | Average HH Pounds | Per Capita Pounds | |
| Vegetation | 32 | 0 | 26 | 0 | 0 | nd | 92 | 4 | 1 | 0.8 |

Source: ADFG (2023).

Notes: HH = household. nd = no data. Egegik data based on 17 study years.

* Estimated numbers included only for resources measured in individual units (e.g., not for resources measured in gallons).

† Estimated pounds include only edible pounds and therefore do not include estimates for resources that are not typically eaten by community residents (e.g., fur-bearers).

Table 203. Average Subsistence Harvest Data, Top 10 Species, Egegik

| Resource | Percentage of Households | | | | | Estimated Harvest | | | | Percentage of Total Harvest |
|--------------------|--------------------------|----------------|---------|------|---------|-------------------|---------------|-------------------|-------------------|-----------------------------|
| | Use | Try to Harvest | Harvest | Give | Receive | Numbers* | Total Pounds† | Average HH Pounds | Per Capita Pounds | |
| Caribou | 62 | 47 | 42 | 33 | 36 | 84 | 12,579 | 300 | 108 | 30.3 |
| Coho salmon | 46 | 36 | 36 | 17 | 16 | 673 | 3,188 | 112 | 44 | 29.1 |
| Sockeye salmon | 46 | 35 | 35 | 18 | 19 | 547 | 2,341 | 82 | 33 | 18.9 |
| Chinook salmon | 42 | 28 | 28 | 19 | 21 | 88 | 1,082 | 32 | 13 | 7.7 |
| Razor clams | 22 | 12 | 12 | 10 | 14 | 2,808 | 676 | 17 | 7 | 2.0 |
| Ptarmigan | 36 | 36 | 36 | 18 | 12 | 524 | 379 | 10 | 4 | 1.6 |
| Spawning sockeye | 0 | 0 | 0 | 0 | 0 | 36 | 150 | 6 | 2 | 1.4 |
| Moose | 33 | 16 | 6 | 12 | 28 | 4 | 2,028 | 49 | 16 | 1.2 |
| Mallard | 0 | 0 | 0 | 0 | 0 | 65 | 104 | 4 | 1 | 0.9 |
| Low bush cranberry | 0 | 0 | 0 | 0 | 0 | 20 | 81 | 3 | 1 | 0.7 |

Source: ADFG (2023).

Notes: HH = household. Egegik data based on 17 study years.

* Estimated numbers included only for resources measured in individual units (e.g., not for resources measured in gallons).

† Estimated pounds include only edible pounds and therefore do not include estimates for resources that are not typically eaten by community residents (e.g., fur-bearers).

Table 204. Average Subsistence Harvest Data by Resource Category, Gustavus

| Resource | Percentage of Households | | | | | Estimated Harvest | | | | Percentage of Total Harvest |
|---------------|--------------------------|----------------|---------|------|---------|-------------------|---------------|-------------------|-------------------|-----------------------------|
| | Use | Try to Harvest | Harvest | Give | Receive | Numbers* | Total Pounds† | Average HH Pounds | Per Capita Pounds | |
| All resources | 100 | nd | 100 | 90 | 90 | nd | 36,681 | 569 | 241 | 100.0 |
| Salmon | 92 | nd | 74 | 51 | 48 | 1,210 | 8,409 | 130 | 55 | 22.9 |

| Resource | Percentage of Households | | | | | Estimated Harvest | | | | Percentage of Total Harvest |
|----------------------|--------------------------|----------------|---------|------|---------|-------------------|---------------|-------------------|-------------------|-----------------------------|
| | Use | Try to Harvest | Harvest | Give | Receive | Numbers* | Total Pounds† | Average HH Pounds | Per Capita Pounds | |
| Non-salmon fish | 96 | nd | 82 | 74 | 57 | 12,415 | 12,415 | 192 | 82 | 33.8 |
| Large land mammals | 70 | nd | 48 | 27 | 34 | 122 | 9,764 | 151 | 64 | 26.6 |
| Small land mammals | 12 | nd | 10 | 0 | 2 | 39 | 0 | 0 | 0 | 0.0 |
| Marine mammals | 6 | nd | 0 | 0 | 6 | 0 | 0 | 0 | 0 | 0.0 |
| Migratory birds | 23 | nd | 23 | 14 | 4 | 202 | 212 | 3 | 1 | 0.6 |
| Upland game birds | 21 | nd | 21 | 0 | 4 | 59 | 41 | 1 | 0 | 0.1 |
| Bird eggs | 0 | nd | 0 | 0 | 0 | 0 | 0 | 0 | 0 | 0.0 |
| Marine invertebrates | 90 | nd | 72 | 41 | 68 | nd | 4,336 | 67 | 28 | 11.8 |
| Vegetation | 100 | nd | 100 | 39 | 44 | nd | 1,504 | 23 | 10 | 4.1 |

Source: ADFG (2023).

Notes: HH = household. nd = no data. Gustavus data based on 1 study year.

* Estimated numbers included only for resources measured in individual units (e.g., not for resources measured in gallons).

† Estimated pounds include only edible pounds and therefore do not include estimates for resources that are not typically eaten by community residents (e.g., fur-bearers).

Table 205. Average Subsistence Harvest Data, Top 10 Species, Gustavus

| Resource | Percentage of Households | | | | | Estimated Harvest | | | | Percentage of Total Harvest |
|----------------|--------------------------|----------------|---------|------|---------|-------------------|---------------|-------------------|-------------------|-----------------------------|
| | Use | Try to Harvest | Harvest | Give | Receive | Numbers* | Total Pounds† | Average HH Pounds | Per Capita Pounds | |
| Deer | 70 | nd | 48 | 27 | 32 | 122 | 9,764 | 151 | 64 | 26.6 |
| Halibut | 90 | nd | 76 | 66 | 42 | 9,540 | 9,540 | 148 | 63 | 26.0 |
| Coho salmon | 70 | nd | 58 | 46 | 20 | 517 | 3,981 | 62 | 26 | 10.9 |
| Dungeness crab | 90 | nd | 64 | 32 | 59 | 2,376 | 3,136 | 49 | 21 | 8.5 |
| Chinook salmon | 65 | nd | 41 | 19 | 38 | 182 | 2,787 | 43 | 18 | 7.6 |
| Dolly Varden | 53 | nd | 45 | 19 | 12 | 760 | 2,051 | 32 | 13 | 5.6 |
| Berries | 88 | nd | 88 | 37 | 27 | 796 | 1,195 | 19 | 8 | 3.3 |
| Pink salmon | 45 | nd | 45 | 13 | 4 | 331 | 728 | 11 | 5 | 2.0 |
| Clams | 31 | nd | 31 | 12 | 14 | 207 | 643 | 10 | 4 | 1.8 |

| Resource | Percentage of Households | | | | | Estimated Harvest | | | | Percentage of Total Harvest |
|----------------|--------------------------|----------------|---------|------|---------|-------------------|---------------|-------------------|-------------------|-----------------------------|
| | Use | Try to Harvest | Harvest | Give | Receive | Numbers* | Total Pounds† | Average HH Pounds | Per Capita Pounds | |
| Sockeye salmon | 28 | nd | 20 | 16 | 8 | 108 | 463 | 7 | 3 | 1.3 |

Source: ADFG (2023).

Notes: HH = household. nd = no data. Gustavus data based on 1 study year.

* Estimated numbers included only for resources measured in individual units (e.g., not for resources measured in gallons).

† Estimated pounds include only edible pounds and therefore do not include estimates for resources that are not typically eaten by community residents (e.g., fur-bearers).

Table 206. Average Subsistence Harvest Data by Resource Category, Haines

| Resource | Percentage of Households | | | | | Estimated Harvest | | | | Percentage of Total Harvest |
|----------------------|--------------------------|----------------|---------|------|---------|-------------------|---------------|-------------------|-------------------|-----------------------------|
| | Use | Try to Harvest | Harvest | Give | Receive | Numbers* | Total Pounds† | Average HH Pounds | Per Capita Pounds | |
| All resources | 96 | 69 | 88 | 63 | 87 | nd | 269,835 | 369 | 139 | 100.0 |
| Salmon | 86 | 49 | 59 | 37 | 54 | 51,586 | 86,725 | 119 | 45 | 32.2 |
| Non-salmon fish | 84 | 44 | 56 | 31 | 57 | 92,435 | 92,434 | 126 | 47 | 33.4 |
| Large land mammals | 65 | 32 | 24 | 19 | 57 | 28,850 | 53,542 | 75 | 28 | 21.1 |
| Small land mammals | 13 | 9 | 10 | 1 | 3 | 1,538 | 1,323 | 2 | 1 | 0.5 |
| Marine mammals | 6 | 2 | 1 | 1 | 5 | 663 | 1,216 | 2 | 1 | 0.4 |
| Migratory birds | 15 | 7 | 11 | 2 | 6 | 1,059 | 1,022 | 1 | 1 | 0.4 |
| Upland game birds | 24 | 12 | 19 | 4 | 8 | 1,565 | 1,238 | 2 | 1 | 0.5 |
| Bird eggs | 0 | 0 | 0 | 0 | 0 | 0 | 0 | 0 | 0 | 0.0 |
| Marine invertebrates | 62 | 23 | 25 | 14 | 50 | nd | 14,323 | 19 | 7 | 5.1 |
| Vegetation | 80 | 43 | 76 | 27 | 27 | nd | 17,098 | 23 | 9 | 6.0 |

Source: ADFG (2023).

Notes: HH = household. nd = no data. Haines data based on 16 study years.

* Estimated numbers included only for resources measured in individual units (e.g., not for resources measured in gallons).

† Estimated pounds include only edible pounds and therefore do not include estimates for resources that are not typically eaten by community residents (e.g., fur-bearers).

Table 207. Average Subsistence Harvest Data, Top 10 Species, Haines

| Resource | Percentage of Households | | | | | Numbers* | Estimated Harvest | | | Percentage of Total Harvest |
|---------------------------------|--------------------------|----------------|---------|------|---------|----------|-------------------|-------------------|-------------------|-----------------------------|
| | Use | Try to Harvest | Harvest | Give | Receive | | Total Pounds† | Average HH Pounds | Per Capita Pounds | |
| Sockeye salmon | 74 | 38 | 45 | 25 | 42 | 8,858 | 42,751 | 57 | 22 | 15.5 |
| Eulachon (hooligan, candlefish) | 32 | 15 | 20 | 13 | 14 | 6,497 | 45,724 | 58 | 22 | 12.7 |
| Halibut | 67 | 25 | 32 | 19 | 44 | 26,287 | 26,288 | 37 | 14 | 10.8 |
| Moose | 49 | 22 | 8 | 7 | 41 | 62 | 24,855 | 34 | 13 | 9.4 |
| Chinook salmon | 49 | 30 | 33 | 17 | 22 | 1,457 | 17,407 | 25 | 9 | 7.3 |
| Deer | 35 | 9 | 10 | 9 | 29 | 203 | 16,246 | 23 | 9 | 7.2 |
| Dolly Varden | 44 | 28 | 36 | 13 | 11 | 6,447 | 15,245 | 22 | 8 | 6.9 |
| Smelt | 29 | 25 | 23 | 7 | 6 | 11,992 | 11,992 | 18 | 6 | 5.0 |
| Chum salmon | 23 | 15 | 15 | 7 | 9 | 1,735 | 13,195 | 18 | 7 | 4.7 |
| Berries | 61 | 0 | 57 | 12 | 12 | 6,763 | 7,623 | 12 | 4 | 3.7 |

Source: ADFG (2023).

Notes: HH = household. Haines data based on 16 study years.

* Estimated numbers included only for resources measured in individual units (e.g., not for resources measured in gallons).

† Estimated pounds include only edible pounds and therefore do not include estimates for resources that are not typically eaten by community residents (e.g., fur-bearers).

Table 208. Average Subsistence Harvest Data by Resource Category, Hollis

| Resource | Percentage of Households | | | | | Numbers* | Estimated Harvest | | | Percentage of Total Harvest |
|--------------------|--------------------------|----------------|---------|------|---------|----------|-------------------|-------------------|-------------------|-----------------------------|
| | Use | Try to Harvest | Harvest | Give | Receive | | Total Pounds† | Average HH Pounds | Per Capita Pounds | |
| All resources | 98 | 47 | 90 | 63 | 83 | nd | 20,389 | 449 | 176 | 100.0 |
| Salmon | 81 | 32 | 65 | 31 | 46 | 1,098 | 4,849 | 107 | 42 | 23.9 |
| Non-salmon fish | 78 | 27 | 57 | 17 | 50 | 3,764 | 3,764 | 84 | 33 | 18.6 |
| Large land mammals | 69 | 34 | 42 | 18 | 46 | 55 | 4,768 | 105 | 41 | 23.3 |
| Small land mammals | 5 | 2 | 5 | 0 | 1 | 63 | 0 | 0 | 0 | 0.0 |
| Marine mammals | 2 | 0 | 2 | 0 | 2 | 1 | 0 | 0 | 0 | 0.0 |
| Migratory birds | 12 | 0 | 14 | 4 | 3 | 36 | 40 | 1 | 0 | 0.2 |
| Upland game birds | 2 | 0 | 3 | 0 | 0 | 6 | 5 | 0 | 0 | 0.0 |
| Bird eggs | 0 | 0 | 0 | 0 | 0 | 0 | 0 | 0 | 0 | 0.0 |

| Resource | Percentage of Households | | | | | Estimated Harvest | | | | Percentage of Total Harvest |
|----------------------|--------------------------|----------------|---------|------|---------|-------------------|---------------|-------------------|-------------------|-----------------------------|
| | Use | Try to Harvest | Harvest | Give | Receive | Numbers* | Total Pounds† | Average HH Pounds | Per Capita Pounds | |
| Marine invertebrates | 85 | 29 | 67 | 37 | 52 | nd | 6,081 | 131 | 51 | 29.2 |
| Vegetation | 86 | 42 | 82 | 27 | 25 | nd | 886 | 21 | 8 | 4.7 |

Source: ADFG (2023).

Notes: HH = household. nd = no data. Hollis data based on 2 study years.

* Estimated numbers included only for resources measured in individual units (e.g., not for resources measured in gallons).

† Estimated pounds include only edible pounds and therefore do not include estimates for resources that are not typically eaten by community residents (e.g., fur-bearers).

Table 209. Average Subsistence Harvest Data, Top 10 Species, Hollis

| Resource | Percentage of Households | | | | | Estimated Harvest | | | | Percentage of Total Harvest |
|----------------|--------------------------|----------------|---------|------|---------|-------------------|---------------|-------------------|-------------------|-----------------------------|
| | Use | Try to Harvest | Harvest | Give | Receive | Numbers* | Total Pounds† | Average HH Pounds | Per Capita Pounds | |
| Deer | 62 | 32 | 40 | 14 | 29 | 49 | 3,916 | 88 | 34 | 19.5 |
| Sea cucumber | 58 | 0 | 52 | 13 | 16 | 256 | 2,047 | 64 | 26 | 14.1 |
| Shrimp | 49 | 16 | 33 | 21 | 25 | 441 | 2,480 | 44 | 17 | 9.9 |
| Coho salmon | 62 | 26 | 48 | 18 | 27 | 377 | 1,978 | 41 | 16 | 9.2 |
| Halibut | 60 | 17 | 33 | 15 | 36 | 1,950 | 1,950 | 38 | 15 | 8.6 |
| Dungeness crab | 70 | 25 | 47 | 25 | 32 | 891 | 1,176 | 23 | 9 | 5.2 |
| Sockeye salmon | 44 | 13 | 34 | 13 | 17 | 208 | 913 | 23 | 9 | 5.1 |
| Rockfish | 54 | 0 | 54 | 11 | 12 | 318 | 636 | 20 | 8 | 4.4 |
| Clams | 61 | 0 | 58 | 11 | 20 | 190 | 590 | 18 | 7 | 4.1 |
| Pink salmon | 33 | 14 | 31 | 18 | 4 | 386 | 839 | 17 | 7 | 3.8 |

Source: ADFG (2023).

Notes: HH = household. Hollis data based on 2 study years.

* Estimated numbers included only for resources measured in individual units (e.g., not for resources measured in gallons).

† Estimated pounds include only edible pounds and therefore do not include estimates for resources that are not typically eaten by community residents (e.g., fur-bearers).

Table 210. Average Subsistence Harvest Data by Resource Category, Hope

| Resource | Percentage of Households | | | | | Estimated Harvest | | | | Percentage of Total Harvest |
|---------------|--------------------------|----------------|---------|------|---------|-------------------|---------------|-------------------|-------------------|-----------------------------|
| | Use | Try to Harvest | Harvest | Give | Receive | Numbers* | Total Pounds† | Average HH Pounds | Per Capita Pounds | |
| All resources | 100 | 94 | 94 | 74 | 90 | nd | 16,782 | 262 | 111 | 100.0 |

| Resource | Percentage of Households | | | | | Estimated Harvest | | | | Percentage of Total Harvest |
|----------------------|--------------------------|----------------|---------|------|---------|-------------------|---------------|-------------------|-------------------|-----------------------------|
| | Use | Try to Harvest | Harvest | Give | Receive | Numbers* | Total Pounds† | Average HH Pounds | Per Capita Pounds | |
| Salmon | 90 | 70 | 61 | 44 | 66 | 1,877 | 7,586 | 119 | 50 | 45.2 |
| Non-salmon fish | 80 | 59 | 58 | 32 | 54 | 2,392 | 2,392 | 37 | 16 | 14.3 |
| Large land mammals | 73 | 30 | 21 | 34 | 66 | 26 | 4,720 | 74 | 31 | 28.1 |
| Small land mammals | 19 | 19 | 17 | 5 | 2 | 202 | 251 | 4 | 2 | 1.5 |
| Marine mammals | 3 | 0 | 0 | 0 | 3 | 0 | 0 | 0 | 0 | 0.0 |
| Migratory birds | 7 | 5 | 5 | 2 | 2 | 79 | 54 | 1 | 0 | 0.3 |
| Upland game birds | 36 | 29 | 24 | 9 | 12 | 436 | 305 | 5 | 2 | 1.8 |
| Bird eggs | 0 | 0 | 0 | 0 | 0 | 0 | 0 | 0 | 0 | 0.0 |
| Marine invertebrates | 33 | 12 | 12 | 12 | 28 | nd | 607 | 9 | 4 | 3.6 |
| Vegetation | 94 | 94 | 94 | 47 | 36 | nd | 865 | 14 | 6 | 5.2 |

Source: ADFG (2023).

Notes: HH = household. nd = no data. Hope data based on 1 study year.

* Estimated numbers included only for resources measured in individual units (e.g., not for resources measured in gallons).

† Estimated pounds include only edible pounds and therefore do not include estimates for resources that are not typically eaten by community residents (e.g., fur-bearers).

Table 211. Average Subsistence Harvest Data, Top 10 Species, Hope

| Resource | Percentage of Households | | | | | Estimated Harvest | | | | Percentage of Total Harvest |
|----------------|--------------------------|----------------|---------|------|---------|-------------------|---------------|-------------------|-------------------|-----------------------------|
| | Use | Try to Harvest | Harvest | Give | Receive | Numbers* | Total Pounds† | Average HH Pounds | Per Capita Pounds | |
| Moose | 68 | 25 | 9 | 28 | 63 | 6 | 2,875 | 45 | 19 | 17.1 |
| Sockeye salmon | 59 | 40 | 33 | 18 | 37 | 684 | 2,833 | 44 | 19 | 16.9 |
| Coho salmon | 54 | 40 | 33 | 12 | 27 | 362 | 1,658 | 26 | 11 | 9.9 |
| Pink salmon | 55 | 51 | 45 | 22 | 22 | 639 | 1,445 | 23 | 10 | 8.6 |
| Caribou | 20 | 9 | 7 | 7 | 13 | 8 | 1,208 | 19 | 8 | 7.2 |
| Chinook salmon | 35 | 27 | 19 | 12 | 21 | 68 | 1,052 | 16 | 7 | 6.3 |
| Halibut | 53 | 27 | 25 | 20 | 41 | 774 | 774 | 12 | 5 | 4.6 |
| Dolly Varden | 59 | 54 | 0 | 12 | 9 | 526 | 736 | 12 | 5 | 4.4 |
| Berries | 78 | 75 | 75 | 34 | 25 | 151 | 603 | 9 | 4 | 3.6 |

| Resource | Percentage of Households | | | | | Estimated Harvest | | | | Percentage of Total Harvest |
|-------------|--------------------------|----------------|---------|------|---------|-------------------|---------------|-------------------|-------------------|-----------------------------|
| | Use | Try to Harvest | Harvest | Give | Receive | Numbers* | Total Pounds† | Average HH Pounds | Per Capita Pounds | |
| Chum salmon | 27 | 26 | 24 | 4 | 6 | 122 | 598 | 9 | 4 | 3.6 |

Source: ADFG (2023).

Notes: HH = household. Hope data based on 1 study year.

* Estimated numbers included only for resources measured in individual units (e.g., not for resources measured in gallons).

† Estimated pounds include only edible pounds and therefore do not include estimates for resources that are not typically eaten by community residents (e.g., fur-bearers).

Table 212. Average Subsistence Harvest Data by Resource Category, Hydaburg

| Resource | Percentage of Households | | | | | Estimated Harvest | | | | Percentage of Total Harvest |
|----------------------|--------------------------|----------------|---------|------|---------|-------------------|---------------|-------------------|-------------------|-----------------------------|
| | Use | Try to Harvest | Harvest | Give | Receive | Numbers* | Total Pounds† | Average HH Pounds | Per Capita Pounds | |
| All resources | 100 | 63 | 93 | 82 | 97 | nd | 152,896 | 1,274 | 417 | 100.0 |
| Salmon | 97 | 48 | 70 | 62 | 71 | 30,283 | 56,821 | 477 | 156 | 37.2 |
| Non-salmon fish | 98 | 41 | 65 | 61 | 95 | 39,858 | 39,858 | 331 | 108 | 26.0 |
| Large land mammals | 78 | 36 | 41 | 36 | 55 | 7,663 | 17,634 | 148 | 49 | 11.5 |
| Small land mammals | 3 | 3 | 3 | 1 | 0 | 30 | 0 | 0 | 0 | 0.0 |
| Marine mammals | 19 | 9 | 11 | 9 | 12 | 586 | 1,837 | 16 | 5 | 1.2 |
| Migratory birds | 7 | 3 | 6 | 2 | 2 | 82 | 101 | 1 | 0 | 0.1 |
| Upland game birds | 1 | 1 | 1 | 1 | 0 | 17 | 13 | 0 | 0 | 0.0 |
| Bird eggs | 22 | 9 | 11 | 7 | 13 | 382 | 125 | 1 | 0 | 0.1 |
| Marine invertebrates | 94 | 41 | 64 | 53 | 87 | nd | 29,279 | 240 | 79 | 19.1 |
| Vegetation | 95 | 57 | 83 | 59 | 69 | nd | 7,227 | 60 | 20 | 4.7 |

Source: ADFG (2023).

Notes: HH = household. nd = no data. Hydaburg data based on 12 study years.

* Estimated numbers included only for resources measured in individual units (e.g., not for resources measured in gallons).

† Estimated pounds include only edible pounds and therefore do not include estimates for resources that are not typically eaten by community residents (e.g., fur-bearers).

Table 213. Average Subsistence Harvest Data, Top 10 Species, Hydaburg

| Resource | Percentage of Households | | | | | Numbers* | Estimated Harvest | | | Percentage of Total Harvest |
|-----------------------|--------------------------|----------------|---------|------|---------|----------|---------------------------|-------------------|-------------------|-----------------------------|
| | Use | Try to Harvest | Harvest | Give | Receive | | Total Pounds [†] | Average HH Pounds | Per Capita Pounds | |
| Sockeye salmon | 89 | 41 | 57 | 53 | 55 | 8,027 | 36,732 | 306 | 101 | 23.8 |
| Halibut | 94 | 30 | 39 | 44 | 79 | 18,270 | 18,270 | 150 | 50 | 11.6 |
| Deer | 78 | 36 | 41 | 36 | 53 | 220 | 17,603 | 148 | 49 | 11.5 |
| Coho salmon | 61 | 29 | 45 | 30 | 31 | 1,575 | 9,321 | 80 | 26 | 6.3 |
| Shrimp | 76 | 21 | 25 | 32 | 69 | 2,928 | 9,379 | 75 | 25 | 5.8 |
| Herring spawn on kelp | 74 | 20 | 29 | 29 | 63 | 5,878 | 8,018 | 69 | 22 | 5.5 |
| Rockfish | 70 | 0 | 46 | 30 | 48 | 2,513 | 5,025 | 46 | 13 | 3.9 |
| Butter clams | 64 | 42 | 42 | 34 | 40 | 1,380 | 6,140 | 48 | 16 | 3.8 |
| Dungeness crab | 83 | 27 | 46 | 39 | 71 | 4,021 | 5,308 | 45 | 14 | 3.6 |
| Red rockfish | 69 | 43 | 43 | 26 | 41 | 1,302 | 5,209 | 40 | 13 | 3.4 |

Source: ADFG (2023).

Notes: HH = household. Hydaburg data based on 12 study years.

* Estimated numbers included only for resources measured in individual units (e.g., not for resources measured in gallons).

[†] Estimated pounds include only edible pounds and therefore do not include estimates for resources that are not typically eaten by community residents (e.g., fur-bearers).

Table 214. Average Subsistence Harvest Data by Resource Category, Hyder

| Resource | Percentage of Households | | | | | Numbers* | Estimated Harvest | | | Percentage of Total Harvest |
|--------------------|--------------------------|----------------|---------|------|---------|----------|---------------------------|-------------------|-------------------|-----------------------------|
| | Use | Try to Harvest | Harvest | Give | Receive | | Total Pounds [†] | Average HH Pounds | Per Capita Pounds | |
| All resources | 97 | 0 | 91 | 33 | 76 | nd | 26,890 | 689 | 345 | 100.0 |
| Salmon | 67 | 0 | 55 | 18 | 33 | 1,279 | 9,442 | 242 | 121 | 35.1 |
| Non-salmon fish | 82 | 0 | 58 | 15 | 49 | 6,734 | 6,734 | 173 | 86 | 25.0 |
| Large land mammals | 49 | 0 | 18 | 3 | 36 | 25 | 2,508 | 64 | 32 | 9.3 |
| Small land mammals | 15 | 0 | 15 | 0 | 0 | 307 | 0 | 0 | 0 | 0.0 |
| Marine mammals | 3 | 0 | 3 | 0 | 0 | 7 | 596 | 15 | 8 | 2.2 |
| Migratory birds | 30 | 0 | 30 | 6 | 3 | 208 | 367 | 9 | 5 | 1.4 |
| Upland game birds | 27 | 0 | 27 | 0 | 0 | 118 | 83 | 2 | 1 | 0.3 |

| Resource | Percentage of Households | | | | | Estimated Harvest | | | | Percentage of Total Harvest |
|----------------------|--------------------------|----------------|---------|------|---------|-------------------|---------------|-------------------|-------------------|-----------------------------|
| | Use | Try to Harvest | Harvest | Give | Receive | Numbers* | Total Pounds† | Average HH Pounds | Per Capita Pounds | |
| Bird eggs | 0 | 0 | 0 | 0 | 0 | 0 | 0 | 0 | 0 | 0.0 |
| Marine invertebrates | 82 | 0 | 55 | 24 | 58 | nd | 6,639 | 170 | 85 | 24.7 |
| Vegetation | 82 | 0 | 76 | 12 | 18 | nd | 521 | 13 | 7 | 1.9 |

Source: ADFG (2023).

Notes: HH = household. nd = no data. Hyder data based on 1 study year.

* Estimated numbers included only for resources measured in individual units (e.g., not for resources measured in gallons).

† Estimated pounds include only edible pounds and therefore do not include estimates for resources that are not typically eaten by community residents (e.g., fur-bearers).

Table 215. Average Subsistence Harvest Data, Top 10 Species, Hyder

| Resource | Percentage of Households | | | | | Estimated Harvest | | | | Percentage of Total Harvest |
|----------------|--------------------------|----------------|---------|------|---------|-------------------|---------------|-------------------|-------------------|-----------------------------|
| | Use | Try to Harvest | Harvest | Give | Receive | Numbers* | Total Pounds† | Average HH Pounds | Per Capita Pounds | |
| Halibut | 58 | 0 | 21 | 15 | 49 | 3,711 | 3,711 | 95 | 48 | 13.8 |
| Coho salmon | 52 | 0 | 42 | 12 | 15 | 455 | 3,503 | 90 | 45 | 13.0 |
| Chinook salmon | 33 | 0 | 30 | 12 | 15 | 217 | 3,327 | 85 | 43 | 12.4 |
| Dungeness crab | 76 | 0 | 46 | 21 | 52 | 2,405 | 3,175 | 81 | 41 | 11.8 |
| Clams | 39 | 0 | 30 | 12 | 15 | 603 | 1,874 | 48 | 24 | 7.0 |
| Dolly Varden | 67 | 0 | 52 | 6 | 21 | 651 | 1,758 | 45 | 23 | 6.5 |
| Chum salmon | 30 | 0 | 27 | 6 | 3 | 273 | 1,693 | 43 | 22 | 6.3 |
| Black bear | 18 | 0 | 18 | 3 | 0 | 17 | 960 | 25 | 12 | 3.6 |
| Moose | 33 | 0 | 6 | 0 | 27 | 2 | 945 | 24 | 12 | 3.5 |
| Shrimp | 70 | 0 | 46 | 12 | 30 | 830 | 830 | 21 | 11 | 3.1 |

Source: ADFG (2023).

Notes: HH = household. Hyder data based on 1 study year.

* Estimated numbers included only for resources measured in individual units (e.g., not for resources measured in gallons).

† Estimated pounds include only edible pounds and therefore do not include estimates for resources that are not typically eaten by community residents (e.g., fur-bearers).

Table 216. Average Subsistence Harvest Data by Resource Category, Ivanof Bay

| Resource | Percentage of Households | | | | | Estimated Harvest | | | | Percentage of Total Harvest |
|----------------------|--------------------------|----------------|---------|------|---------|-------------------|---------------|-------------------|-------------------|-----------------------------|
| | Use | Try to Harvest | Harvest | Give | Receive | Numbers* | Total Pounds† | Average HH Pounds | Per Capita Pounds | |
| All resources | 100 | 100 | 100 | 92 | 100 | nd | 16,191 | 1,955 | 473 | 100.0 |
| Salmon | 92 | 92 | 92 | 69 | 67 | 1,630 | 7,850 | 913 | 226 | 48.2 |
| Non-salmon fish | 83 | 83 | 83 | 60 | 83 | 1,137 | 1,373 | 182 | 42 | 8.6 |
| Large land mammals | 100 | 83 | 83 | 69 | 100 | 25 | 4,287 | 524 | 126 | 26.5 |
| Small land mammals | 37 | 30 | 30 | 14 | 7 | 8 | 22 | 3 | 1 | 0.1 |
| Marine mammals | 85 | 69 | 62 | 54 | 61 | 13 | 886 | 107 | 26 | 5.5 |
| Migratory birds | 100 | 92 | 92 | 75 | 61 | 219 | 255 | 31 | 7 | 1.6 |
| Upland game birds | 75 | 75 | 68 | 51 | 45 | 111 | 77 | 10 | 2 | 0.5 |
| Bird eggs | 60 | 45 | 45 | 23 | 44 | 160 | 48 | 6 | 1 | 0.3 |
| Marine invertebrates | 92 | 92 | 92 | 92 | 92 | nd | 1,226 | 154 | 36 | 7.6 |
| Vegetation | 100 | 100 | 100 | 71 | 71 | nd | 337 | 48 | 11 | 2.1 |

Source: ADFG (2023).

Notes: HH = household. nd = no data. Ivanof Bay data based on 12 study years.

* Estimated numbers included only for resources measured in individual units (e.g., not for resources measured in gallons).

† Estimated pounds include only edible pounds and therefore do not include estimates for resources that are not typically eaten by community residents (e.g., fur-bearers).

Table 217. Average Subsistence Harvest Data, Top 10 Species, Ivanof Bay

| Resource | Percentage of Households | | | | | Estimated Harvest | | | | Percentage of Total Harvest |
|----------------|--------------------------|----------------|---------|------|---------|-------------------|---------------|-------------------|-------------------|-----------------------------|
| | Use | Try to Harvest | Harvest | Give | Receive | Numbers* | Total Pounds† | Average HH Pounds | Per Capita Pounds | |
| Caribou | 98 | 74 | 60 | 69 | 88 | 15 | 2,239 | 268 | 68 | 20.0 |
| Coho salmon | 85 | 77 | 77 | 54 | 44 | 408 | 2,404 | 276 | 69 | 14.7 |
| Sockeye salmon | 85 | 63 | 63 | 39 | 44 | 439 | 2,268 | 233 | 62 | 13.6 |
| Chum salmon | 61 | 61 | 61 | 46 | 45 | 357 | 2,011 | 247 | 59 | 12.5 |
| Spawning coho | 86 | 71 | 71 | 57 | 71 | 375 | 1,072 | 153 | 34 | 6.8 |
| Brown bear | 78 | 42 | 35 | 53 | 62 | 3 | 1,034 | 117 | 30 | 6.5 |
| Halibut | 83 | 60 | 60 | 52 | 52 | 26 | 810 | 109 | 25 | 5.1 |

| Resource | Percentage of Households | | | | | Estimated Harvest | | | | Percentage of Total Harvest |
|-------------|--------------------------|----------------|---------|------|---------|-------------------|---------------|-------------------|-------------------|-----------------------------|
| | Use | Try to Harvest | Harvest | Give | Receive | Numbers* | Total Pounds† | Average HH Pounds | Per Capita Pounds | |
| Harbor seal | 85 | 69 | 55 | 46 | 61 | 9 | 521 | 80 | 19 | 4.0 |
| Cockles | 92 | 92 | 92 | 54 | 61 | 1,696 | 510 | 68 | 16 | 3.2 |
| Pink salmon | 68 | 61 | 61 | 46 | 44 | 174 | 446 | 55 | 13 | 2.8 |

Source: ADFG (2023).

Notes: HH = household. Ivanof Bay data based on 12 study years.

* Estimated numbers included only for resources measured in individual units (e.g., not for resources measured in gallons).

† Estimated pounds include only edible pounds and therefore do not include estimates for resources that are not typically eaten by community residents (e.g., fur-bearers).

Table 218. Average Subsistence Harvest Data by Resource Category, Kake

| Resource | Percentage of Households | | | | | Estimated Harvest | | | | Percentage of Total Harvest |
|----------------------|--------------------------|----------------|---------|------|---------|-------------------|---------------|-------------------|-------------------|-----------------------------|
| | Use | Try to Harvest | Harvest | Give | Receive | Numbers* | Total Pounds† | Average HH Pounds | Per Capita Pounds | |
| All resources | 98 | 30 | 90 | 47 | 62 | nd | 124,790 | 625 | 186 | 100.0 |
| Salmon | 91 | 22 | 60 | 37 | 44 | 5,698 | 32,791 | 167 | 49 | 25.9 |
| Non-salmon fish | 95 | 21 | 59 | 22 | 53 | 27,115 | 27,116 | 135 | 40 | 21.6 |
| Large land mammals | 76 | 33 | 44 | 15 | 33 | 331 | 26,884 | 128 | 39 | 21.8 |
| Small land mammals | 2 | 1 | 2 | 0 | 0 | 110 | 0 | 0 | 0 | 0.0 |
| Marine mammals | 44 | 16 | 24 | 12 | 22 | 148 | 12,822 | 67 | 20 | 10.5 |
| Migratory birds | 12 | 4 | 6 | 1 | 5 | 183 | 254 | 1 | 0 | 0.2 |
| Upland game birds | 24 | 8 | 18 | 1 | 4 | 262 | 228 | 1 | 0 | 0.2 |
| Bird eggs | 1 | 1 | 1 | 0 | 0 | 17 | 5 | 0 | 0 | 0.0 |
| Marine invertebrates | 91 | 16 | 57 | 24 | 54 | nd | 13,211 | 65 | 20 | 10.6 |
| Vegetation | 91 | 26 | 83 | 27 | 40 | nd | 11,482 | 61 | 18 | 9.2 |

Source: ADFG (2023).

Notes: HH = household. nd = no data. Kake data based on 15 study years.

* Estimated numbers included only for resources measured in individual units (e.g., not for resources measured in gallons).

† Estimated pounds include only edible pounds and therefore do not include estimates for resources that are not typically eaten by community residents (e.g., fur-bearers).

Table 219. Average Subsistence Harvest Data, Top 10 Species, Kake

| Resource | Percentage of Households | | | | | Numbers* | Estimated Harvest | | | Percentage of Total Harvest |
|----------------|--------------------------|----------------|---------|------|---------|----------|-------------------|-------------------|-------------------|-----------------------------|
| | Use | Try to Harvest | Harvest | Give | Receive | | Total Pounds† | Average HH Pounds | Per Capita Pounds | |
| Deer | 76 | 32 | 43 | 22 | 44 | 327 | 26,175 | 125 | 38 | 21.2 |
| Halibut | 86 | 30 | 47 | 27 | 52 | 20,818 | 20,818 | 103 | 31 | 16.4 |
| Sockeye salmon | 63 | 14 | 36 | 19 | 27 | 2,589 | 12,398 | 57 | 18 | 9.7 |
| Harbor seal | 9 | 3 | 5 | 3 | 5 | 94 | 8,055 | 67 | 20 | 7.9 |
| Chum salmon | 45 | 4 | 28 | 13 | 17 | 1,153 | 7,635 | 42 | 12 | 6.1 |
| Chinook salmon | 67 | 16 | 35 | 17 | 29 | 421 | 5,999 | 32 | 9 | 4.7 |
| Black seaweed | 71 | 16 | 40 | 10 | 23 | 1,470 | 6,393 | 36 | 10 | 4.7 |
| Berries | 75 | 0 | 68 | 11 | 16 | 4,019 | 5,153 | 28 | 8 | 4.5 |
| Butter clams | 19 | 10 | 10 | 8 | 10 | 1,317 | 5,859 | 24 | 8 | 4.4 |
| Coho salmon | 46 | 7 | 29 | 13 | 19 | 684 | 4,581 | 25 | 7 | 3.7 |

Source: ADFG (2023).

Notes: HH = household. Kake data based on 15 study years.

* Estimated numbers included only for resources measured in individual units (e.g., not for resources measured in gallons).

† Estimated pounds include only edible pounds and therefore do not include estimates for resources that are not typically eaten by community residents (e.g., fur-bearers).

Table 220. Average Subsistence Harvest Data by Resource Category, Karluk

| Resource | Percentage of Households | | | | | Numbers* | Estimated Harvest | | | Percentage of Total Harvest |
|--------------------|--------------------------|----------------|---------|------|---------|----------|-------------------|-------------------|-------------------|-----------------------------|
| | Use | Try to Harvest | Harvest | Give | Receive | | Total Pounds† | Average HH Pounds | Per Capita Pounds | |
| All resources | 98 | 80 | 93 | 87 | 96 | nd | 33,565 | 1,514 | 365 | 100.0 |
| Salmon | 95 | 71 | 74 | 59 | 54 | 5,115 | 23,205 | 1,054 | 253 | 59.2 |
| Non-salmon fish | 84 | 49 | 59 | 38 | 50 | 2,496 | 3,704 | 165 | 40 | 8.7 |
| Large land mammals | 93 | 51 | 60 | 45 | 59 | 120 | 3,008 | 137 | 33 | 16.0 |
| Small land mammals | 14 | 11 | 14 | 3 | 0 | 24 | 33 | 1 | 0 | 0.1 |
| Marine mammals | 62 | 16 | 24 | 15 | 39 | 130 | 2,179 | 87 | 22 | 8.8 |
| Migratory birds | 71 | 30 | 38 | 17 | 36 | 358 | 279 | 12 | 3 | 0.6 |
| Upland game birds | 25 | 10 | 17 | 5 | 7 | 52 | 37 | 2 | 0 | 0.1 |

| Resource | Percentage of Households | | | | | Estimated Harvest | | | | Percentage of Total Harvest |
|----------------------|--------------------------|----------------|---------|------|---------|-------------------|---------------|-------------------|-------------------|-----------------------------|
| | Use | Try to Harvest | Harvest | Give | Receive | Numbers* | Total Pounds† | Average HH Pounds | Per Capita Pounds | |
| Bird eggs | 13 | 2 | 7 | 2 | 3 | 150 | 27 | 1 | 0 | 0.1 |
| Marine invertebrates | 81 | 55 | 67 | 39 | 43 | nd | 739 | 33 | 8 | 2.3 |
| Vegetation | 77 | 70 | 86 | 57 | 55 | nd | 342 | 20 | 5 | 3.9 |

Source: ADFG (2023).

Notes: HH = household. nd = no data. Karluk data based on 17 study years.

* Estimated numbers included only for resources measured in individual units (e.g., not for resources measured in gallons).

† Estimated pounds include only edible pounds and therefore do not include estimates for resources that are not typically eaten by community residents (e.g., fur-bearers).

Table 221. Average Subsistence Harvest Data, Top 10 Species, Karluk

| Resource | Percentage of Households | | | | | Estimated Harvest | | | | Percentage of Total Harvest |
|----------------|--------------------------|----------------|---------|------|---------|-------------------|---------------|-------------------|-------------------|-----------------------------|
| | Use | Try to Harvest | Harvest | Give | Receive | Numbers* | Total Pounds† | Average HH Pounds | Per Capita Pounds | |
| Sockeye salmon | 90 | 66 | 70 | 51 | 42 | 3,467 | 14,560 | 659 | 158 | 38.0 |
| Deer | 93 | 50 | 59 | 45 | 57 | 57 | 2,649 | 122 | 30 | 15.1 |
| Coho salmon | 72 | 54 | 59 | 36 | 24 | 707 | 4,619 | 212 | 51 | 11.7 |
| Harbor seal | 22 | 5 | 8 | 5 | 14 | 29 | 889 | 45 | 11 | 7.2 |
| Halibut | 78 | 39 | 41 | 27 | 47 | 557 | 2,046 | 91 | 22 | 4.9 |
| Chinook salmon | 73 | 48 | 53 | 31 | 28 | 177 | 1,665 | 77 | 18 | 4.2 |
| Berries | 69 | 61 | 77 | 40 | 31 | 95 | 255 | 14 | 3 | 3.2 |
| Pink salmon | 39 | 28 | 34 | 14 | 13 | 638 | 1,642 | 69 | 17 | 3.2 |
| Chum salmon | 19 | 10 | 14 | 6 | 7 | 126 | 719 | 37 | 9 | 2.2 |
| Dolly Varden | 56 | 33 | 46 | 22 | 26 | 439 | 615 | 30 | 7 | 1.8 |

Source: ADFG (2023).

Notes: HH = household. Karluk data based on 17 study years.

* Estimated numbers included only for resources measured in individual units (e.g., not for resources measured in gallons).

† Estimated pounds include only edible pounds and therefore do not include estimates for resources that are not typically eaten by community residents (e.g., fur-bearers).

Table 222. Average Subsistence Harvest Data by Resource Category, Kasaan

| Resource | Percentage of Households | | | | | Numbers* | Estimated Harvest | | | Percentage of Total Harvest |
|----------------------|--------------------------|----------------|---------|------|---------|----------|-------------------|-------------------|-------------------|-----------------------------|
| | Use | Try to Harvest | Harvest | Give | Receive | | Total Pounds† | Average HH Pounds | Per Capita Pounds | |
| All resources | 100 | 50 | 100 | 89 | 100 | nd | 13,511 | 808 | 317 | 100.0 |
| Salmon | 96 | 29 | 54 | 43 | 68 | 552 | 2,682 | 159 | 63 | 19.1 |
| Non-salmon fish | 100 | 36 | 71 | 54 | 75 | 4,660 | 4,660 | 269 | 108 | 29.2 |
| Large land mammals | 86 | 32 | 50 | 32 | 57 | 30 | 2,329 | 142 | 55 | 18.7 |
| Small land mammals | 4 | 0 | 4 | 4 | 4 | 3 | 0 | 0 | 0 | 0.0 |
| Marine mammals | 14 | 11 | 14 | 0 | 0 | 8 | 582 | 33 | 13 | 3.3 |
| Migratory birds | 7 | 0 | 7 | 4 | 0 | 6 | 5 | 0 | 0 | 0.1 |
| Upland game birds | 4 | 0 | 4 | 0 | 4 | 2 | 2 | 0 | 0 | 0.0 |
| Bird eggs | 0 | 0 | 0 | 0 | 0 | 0 | 0 | 0 | 0 | 0.0 |
| Marine invertebrates | 100 | 39 | 89 | 61 | 89 | nd | 2,709 | 172 | 65 | 25.7 |
| Vegetation | 93 | 43 | 89 | 46 | 50 | nd | 544 | 32 | 13 | 3.8 |

Source: ADFG (2023).

Notes: HH = household. nd = no data. Kasaan data based on 2 study years.

* Estimated numbers included only for resources measured in individual units (e.g., not for resources measured in gallons).

† Estimated pounds include only edible pounds and therefore do not include estimates for resources that are not typically eaten by community residents (e.g., fur-bearers).

Table 223. Average Subsistence Harvest Data, Top 10 Species, Kasaan

| Resource | Percentage of Households | | | | | Numbers* | Estimated Harvest | | | Percentage of Total Harvest |
|----------------|--------------------------|----------------|---------|------|---------|----------|-------------------|-------------------|-------------------|-----------------------------|
| | Use | Try to Harvest | Harvest | Give | Receive | | Total Pounds† | Average HH Pounds | Per Capita Pounds | |
| Halibut | 82 | 32 | 46 | 32 | 50 | 3,827 | 3,827 | 216 | 88 | 21.1 |
| Deer | 86 | 32 | 50 | 32 | 46 | 29 | 2,292 | 140 | 54 | 18.6 |
| Clams | 71 | 0 | 71 | 36 | 21 | 355 | 1,104 | 79 | 28 | 15.2 |
| Sockeye salmon | 71 | 21 | 43 | 32 | 29 | 453 | 2,025 | 118 | 47 | 13.1 |
| Dungeness crab | 89 | 25 | 50 | 29 | 75 | 736 | 971 | 61 | 23 | 9.0 |
| Dolly Varden | 25 | 11 | 18 | 11 | 7 | 128 | 344 | 24 | 8 | 4.1 |
| Chinook salmon | 50 | 7 | 18 | 14 | 36 | 22 | 297 | 20 | 7 | 3.4 |
| Harbor Seal | 11 | 7 | 11 | 0 | 0 | 7 | 582 | 33 | 13 | 3.3 |

| Resource | Percentage of Households | | | | | Estimated Harvest | | | | Percentage of Total Harvest |
|------------------------------|--------------------------|----------------|---------|------|---------|-------------------|---------------|-------------------|-------------------|-----------------------------|
| | Use | Try to Harvest | Harvest | Give | Receive | Numbers* | Total Pounds† | Average HH Pounds | Per Capita Pounds | |
| Chitons (bidarkis, gumboots) | 57 | 0 | 43 | 29 | 21 | 31 | 232 | 17 | 6 | 3.2 |
| Shrimp | 68 | 21 | 25 | 25 | 61 | 137 | 393 | 23 | 9 | 2.9 |

Source: ADFG (2023).

Notes: HH = household. Kasaan data based on 2 study years.

* Estimated numbers included only for resources measured in individual units (e.g., not for resources measured in gallons).

† Estimated pounds include only edible pounds and therefore do not include estimates for resources that are not typically eaten by community residents (e.g., fur-bearers).

Table 224. Average Subsistence Harvest Data by Resource Category, King Cove

| Resource | Percentage of Households | | | | | Estimated Harvest | | | | Percentage of Total Harvest |
|----------------------|--------------------------|----------------|---------|------|---------|-------------------|---------------|-------------------|-------------------|-----------------------------|
| | Use | Try to Harvest | Harvest | Give | Receive | Numbers* | Total Pounds† | Average HH Pounds | Per Capita Pounds | |
| All resources | 98 | 93 | 93 | 78 | 92 | nd | 150,164 | 910 | 277 | 100.0 |
| Salmon | 94 | 79 | 79 | 49 | 56 | 59,160 | 88,915 | 537 | 164 | 59.0 |
| Non-salmon fish | 85 | 65 | 65 | 39 | 60 | 21,560 | 21,559 | 132 | 40 | 14.5 |
| Large land mammals | 63 | 37 | 24 | 17 | 50 | 4,564 | 9,899 | 60 | 18 | 6.6 |
| Small land mammals | 8 | 8 | 6 | 2 | 4 | 75 | 129 | 1 | 0 | 0.1 |
| Marine mammals | 23 | 10 | 9 | 10 | 17 | 908 | 908 | 6 | 2 | 0.6 |
| Migratory birds | 62 | 40 | 38 | 18 | 31 | 3,294 | 3,322 | 20 | 6 | 2.2 |
| Upland game birds | 42 | 36 | 31 | 12 | 16 | 1,492 | 1,087 | 7 | 2 | 0.7 |
| Bird eggs | 18 | 8 | 8 | 4 | 12 | 485 | 152 | 1 | 0 | 0.1 |
| Marine invertebrates | 91 | 59 | 59 | 45 | 79 | nd | 9,857 | 60 | 18 | 6.6 |
| Vegetation | 92 | 87 | 87 | 47 | 38 | nd | 8,804 | 52 | 16 | 5.8 |

Source: ADFG (2023).

Notes: HH = household. nd = no data. King Cove data based on 15 study years.

* Estimated numbers included only for resources measured in individual units (e.g., not for resources measured in gallons).

† Estimated pounds include only edible pounds and therefore do not include estimates for resources that are not typically eaten by community residents (e.g., fur-bearers).

Table 225. Average Subsistence Harvest Data, Top 10 Species, King Cove

| Resource | Percentage of Households | | | | | Estimated Harvest | | | | Percentage of Total Harvest |
|---------------------------|--------------------------|----------------|---------|------|---------|-------------------|---------------|-------------------|-------------------|-----------------------------|
| | Use | Try to Harvest | Harvest | Give | Receive | Numbers* | Total Pounds† | Average HH Pounds | Per Capita Pounds | |
| Sockeye salmon | 84 | 62 | 62 | 39 | 44 | 8,235 | 41,722 | 250 | 78 | 27.4 |
| Coho salmon | 65 | 56 | 53 | 29 | 29 | 4,893 | 26,173 | 160 | 48 | 17.6 |
| Chum salmon | 37 | 29 | 28 | 15 | 15 | 1,927 | 11,118 | 67 | 21 | 7.4 |
| Caribou | 58 | 37 | 24 | 16 | 41 | 62 | 8,812 | 54 | 16 | 5.9 |
| Dolly Varden | 55 | 44 | 43 | 17 | 21 | 6,308 | 7,440 | 47 | 13 | 5.2 |
| Halibut | 68 | 41 | 37 | 21 | 43 | 3,705 | 7,174 | 44 | 13 | 4.8 |
| Dolly Varden (freshwater) | 41 | 36 | 36 | 18 | 15 | 5,054 | 7,076 | 41 | 13 | 4.5 |
| Cattle (feral) | 14 | 8 | 7 | 5 | 8 | 18 | 6,192 | 39 | 11 | 4.3 |
| Salmonberry | 91 | 86 | 86 | 37 | 27 | 1,575 | 6,301 | 37 | 12 | 4.0 |
| Chinook salmon | 40 | 26 | 24 | 14 | 20 | 498 | 5,251 | 32 | 10 | 3.5 |

Source: ADFG (2023).

Notes: HH = household. King Cove data based on 15 study years.

* Estimated numbers included only for resources measured in individual units (e.g., not for resources measured in gallons).

† Estimated pounds include only edible pounds and therefore do not include estimates for resources that are not typically eaten by community residents (e.g., fur-bearers).

Table 226. Average Subsistence Harvest Data by Resource Category, Klawock

| Resource | Percentage of Households | | | | | Estimated Harvest | | | | Percentage of Total Harvest |
|--------------------|--------------------------|----------------|---------|------|---------|-------------------|---------------|-------------------|-------------------|-----------------------------|
| | Use | Try to Harvest | Harvest | Give | Receive | Numbers* | Total Pounds† | Average HH Pounds | Per Capita Pounds | |
| All resources | 100 | 63 | 95 | 74 | 86 | nd | 190,544 | 857 | 263 | 100.0 |
| Salmon | 86 | 47 | 71 | 43 | 50 | 10,139 | 60,295 | 269 | 83 | 31.4 |
| Non-salmon fish | 90 | 44 | 68 | 47 | 66 | 50,005 | 50,005 | 226 | 69 | 26.4 |
| Large land mammals | 78 | 40 | 51 | 30 | 41 | 396 | 33,005 | 148 | 45 | 17.2 |
| Small land mammals | 4 | 3 | 4 | 1 | 0 | 222 | 0 | 0 | 0 | 0.0 |
| Marine mammals | 16 | 8 | 10 | 10 | 9 | 2,310 | 9,541 | 43 | 13 | 5.0 |
| Migratory birds | 14 | 13 | 12 | 4 | 3 | 323 | 452 | 2 | 1 | 0.3 |
| Upland game birds | 2 | 2 | 2 | 0 | 0 | 22 | 19 | 0 | 0 | 0.0 |
| Bird eggs | 8 | 2 | 5 | 3 | 4 | 584 | 151 | 1 | 0 | 0.1 |

| Resource | Percentage of Households | | | | | Estimated Harvest | | | | Percentage of Total Harvest |
|----------------------|--------------------------|----------------|---------|------|---------|-------------------|---------------|-------------------|-------------------|-----------------------------|
| | Use | Try to Harvest | Harvest | Give | Receive | Numbers* | Total Pounds† | Average HH Pounds | Per Capita Pounds | |
| Marine invertebrates | 79 | 37 | 50 | 33 | 61 | nd | 25,580 | 116 | 35 | 13.5 |
| Vegetation | 84 | 51 | 79 | 37 | 38 | nd | 11,497 | 52 | 16 | 6.1 |

Source: ADFG (2023).

Notes: HH = household. nd = no data. Klawock data based on 16 study years.

* Estimated numbers included only for resources measured in individual units (e.g., not for resources measured in gallons).

† Estimated pounds include only edible pounds and therefore do not include estimates for resources that are not typically eaten by community residents (e.g., fur-bearers).

Table 227. Average Subsistence Harvest Data, Top 10 Species, Klawock

| Resource | Percentage of Households | | | | | Estimated Harvest | | | | Percentage of Total Harvest |
|----------------|--------------------------|----------------|---------|------|---------|-------------------|---------------|-------------------|-------------------|-----------------------------|
| | Use | Try to Harvest | Harvest | Give | Receive | Numbers* | Total Pounds† | Average HH Pounds | Per Capita Pounds | |
| Deer | 76 | 45 | 50 | 26 | 40 | 407 | 32,548 | 134 | 42 | 16.2 |
| Halibut | 78 | 30 | 45 | 29 | 48 | 24,860 | 24,860 | 112 | 34 | 13.1 |
| Sockeye salmon | 62 | 32 | 44 | 19 | 27 | 4,368 | 20,296 | 86 | 27 | 10.0 |
| Coho salmon | 64 | 38 | 50 | 26 | 22 | 2,418 | 16,559 | 78 | 23 | 9.2 |
| Chinook salmon | 49 | 25 | 31 | 18 | 26 | 952 | 13,071 | 55 | 17 | 6.3 |
| Clams | 36 | 0 | 30 | 19 | 20 | 3,541 | 11,011 | 49 | 14 | 5.6 |
| Sea cucumber | 39 | 13 | 22 | 11 | 23 | 822 | 7,026 | 38 | 11 | 4.6 |
| Chum salmon | 24 | 16 | 21 | 11 | 5 | 989 | 6,910 | 32 | 10 | 3.8 |
| Harbor seal | 3 | 1 | 2 | 2 | 2 | 78 | 6,866 | 41 | 13 | 3.6 |
| Dolly Varden | 30 | 16 | 26 | 9 | 8 | 2,715 | 7,025 | 31 | 9 | 3.5 |

Source: ADFG (2023).

Notes: HH = household. Klawock data based on 16 study years.

* Estimated numbers included only for resources measured in individual units (e.g., not for resources measured in gallons).

† Estimated pounds include only edible pounds and therefore do not include estimates for resources that are not typically eaten by community residents (e.g., fur-bearers).

Table 228. Average Subsistence Harvest Data by Resource Category, Klukwan

| Resource | Percentage of Households | | | | | Estimated Harvest | | | | Percentage of Total Harvest |
|----------------------|--------------------------|----------------|---------|------|---------|-------------------|---------------|-------------------|-------------------|-----------------------------|
| | Use | Try to Harvest | Harvest | Give | Receive | Numbers* | Total Pounds† | Average HH Pounds | Per Capita Pounds | |
| All resources | 100 | 68 | 91 | 92 | 79 | nd | 38,659 | 1,058 | 367 | 100.0 |
| Salmon | 98 | 56 | 74 | 61 | 58 | 11,321 | 20,735 | 568 | 201 | 57.3 |
| Non-salmon fish | 95 | 54 | 67 | 84 | 52 | 12,600 | 12,600 | 345 | 117 | 29.3 |
| Large land mammals | 71 | 30 | 19 | 65 | 26 | 936 | 2,153 | 58 | 20 | 6.0 |
| Small land mammals | 12 | 14 | 11 | 3 | 1 | 22 | 25 | 1 | 0 | 0.1 |
| Marine mammals | 39 | 9 | 6 | 36 | 11 | 144 | 486 | 13 | 4 | 1.5 |
| Migratory birds | 14 | 6 | 8 | 6 | 2 | 40 | 47 | 1 | 0 | 0.1 |
| Upland game birds | 18 | 13 | 12 | 7 | 8 | 29 | 25 | 1 | 0 | 0.1 |
| Bird eggs | 0 | 0 | 0 | 0 | 0 | 0 | 0 | 0 | 0 | 0.0 |
| Marine invertebrates | 45 | 14 | 16 | 42 | 17 | nd | 513 | 14 | 5 | 1.0 |
| Vegetation | 90 | 40 | 78 | 62 | 48 | nd | 2,052 | 56 | 19 | 4.6 |

Source: ADFG (2023).

Notes: HH = household. nd = no data. Klukwan data based on 14 study years.

* Estimated numbers included only for resources measured in individual units (e.g., not for resources measured in gallons).

† Estimated pounds include only edible pounds and therefore do not include estimates for resources that are not typically eaten by community residents (e.g., fur-bearers).

Table 229. Average Subsistence Harvest Data, Top 10 Species, Klukwan

| Resource | Percentage of Households | | | | | Estimated Harvest | | | | Percentage of Total Harvest |
|---------------------------------|--------------------------|----------------|---------|------|---------|-------------------|---------------|-------------------|-------------------|-----------------------------|
| | Use | Try to Harvest | Harvest | Give | Receive | Numbers* | Total Pounds† | Average HH Pounds | Per Capita Pounds | |
| Sockeye salmon | 95 | 46 | 61 | 58 | 50 | 2,733 | 12,875 | 358 | 133 | 36.4 |
| Eulachon (hooligan, candlefish) | 82 | 35 | 50 | 57 | 50 | 3,566 | 13,155 | 367 | 128 | 27.3 |
| Coho salmon | 73 | 41 | 53 | 29 | 33 | 490 | 2,994 | 81 | 28 | 8.6 |
| Chum salmon | 41 | 23 | 34 | 13 | 17 | 492 | 3,357 | 89 | 28 | 7.9 |
| Dolly Varden | 57 | 36 | 46 | 22 | 24 | 1,146 | 2,313 | 59 | 17 | 7.3 |
| Smelt | 77 | 38 | 48 | 49 | 41 | 1,199 | 1,199 | 29 | 8 | 4.6 |

| Resource | Percentage of Households | | | | | Numbers* | Estimated Harvest | | | Percentage of Total Harvest |
|----------------|--------------------------|----------------|---------|------|---------|----------|-------------------|-------------------|-------------------|-----------------------------|
| | Use | Try to Harvest | Harvest | Give | Receive | | Total Pounds† | Average HH Pounds | Per Capita Pounds | |
| Chinook salmon | 68 | 38 | 46 | 34 | 29 | 108 | 1,310 | 35 | 11 | 3.6 |
| Berries | 78 | 35 | 68 | 42 | 42 | 682 | 839 | 21 | 6 | 2.9 |
| Moose | 54 | 22 | 6 | 51 | 12 | 2 | 872 | 24 | 9 | 2.7 |
| Deer | 41 | 12 | 10 | 33 | 14 | 12 | 999 | 27 | 9 | 2.5 |

Source: ADFG (2023).

Notes: HH = household. Klukwan data based on 14 study years.

* Estimated numbers included only for resources measured in individual units (e.g., not for resources measured in gallons).

† Estimated pounds include only edible pounds and therefore do not include estimates for resources that are not typically eaten by community residents (e.g., fur-bearers).

Table 230. Average Subsistence Harvest Data by Resource Category, Kodiak

| Resource | Percentage of Households | | | | | Numbers* | Estimated Harvest | | | Percentage of Total Harvest |
|----------------------|--------------------------|----------------|---------|------|---------|----------|-------------------|-------------------|-------------------|-----------------------------|
| | Use | Try to Harvest | Harvest | Give | Receive | | Total Pounds† | Average HH Pounds | Per Capita Pounds | |
| All resources | 100 | 68 | 91 | 82 | 94 | nd | 896,511 | 438 | 145 | 100.0 |
| Salmon | 95 | 77 | 74 | 46 | 53 | 62,786 | 310,525 | 155 | 52 | 35.8 |
| Non-salmon fish | 95 | 50 | 66 | 42 | 56 | 211,147 | 324,459 | 155 | 51 | 34.8 |
| Large land mammals | 77 | 33 | 35 | 20 | 43 | 2,579 | 136,598 | 66 | 22 | 15.5 |
| Small land mammals | 18 | 12 | 13 | 3 | 6 | 1,921 | 3,504 | 2 | 1 | 0.4 |
| Marine mammals | 2 | 2 | 1 | 1 | 2 | 105 | 7,246 | 3 | 1 | 0.6 |
| Migratory birds | 18 | 9 | 11 | 3 | 9 | 3,349 | 2,586 | 1 | 0 | 0.3 |
| Upland game birds | 6 | 4 | 4 | 1 | 2 | 1,038 | 726 | 0 | 0 | 0.1 |
| Bird eggs | 2 | 1 | 2 | 1 | 1 | 1,104 | 239 | 0 | 0 | 0.0 |
| Marine invertebrates | 86 | 32 | 50 | 31 | 56 | nd | 81,077 | 39 | 13 | 8.9 |
| Vegetation | 60 | 58 | 74 | 33 | 33 | nd | 39,485 | 21 | 7 | 3.7 |

Source: ADFG (2023).

Notes: HH = household. nd = no data. Kodiak data based on 17 study years.

* Estimated numbers included only for resources measured in individual units (e.g., not for resources measured in gallons).

† Estimated pounds include only edible pounds and therefore do not include estimates for resources that are not typically eaten by community residents (e.g., fur-bearers).

Table 231. Average Subsistence Harvest Data, Top 10 Species, Kodiak

| Resource | Percentage of Households | | | | | Estimated Harvest | | | | Percentage of Total Harvest |
|--------------------|--------------------------|----------------|---------|------|---------|-------------------|---------------|-------------------|-------------------|-----------------------------|
| | Use | Try to Harvest | Harvest | Give | Receive | Numbers* | Total Pounds† | Average HH Pounds | Per Capita Pounds | |
| Halibut | 89 | 55 | 50 | 36 | 46 | 11,107 | 242,148 | 115 | 38 | 25.5 |
| Coho salmon | 80 | 48 | 60 | 34 | 32 | 20,502 | 127,610 | 63 | 21 | 14.7 |
| Sockeye salmon | 77 | 41 | 50 | 26 | 37 | 26,969 | 119,634 | 60 | 20 | 13.9 |
| Deer | 74 | 45 | 33 | 18 | 37 | 2,448 | 105,748 | 52 | 17 | 12.1 |
| Berries | 57 | 53 | 69 | 26 | 26 | 8,872 | 35,488 | 19 | 6 | 3.3 |
| Pink salmon | 44 | 28 | 36 | 12 | 9 | 10,763 | 28,248 | 14 | 4 | 3.0 |
| Pacific cod (gray) | 33 | 17 | 17 | 11 | 19 | 6,389 | 20,445 | 11 | 4 | 2.6 |
| Chinook salmon | 42 | 19 | 21 | 12 | 19 | 1,996 | 20,474 | 11 | 4 | 2.5 |
| King crab | 68 | 11 | 20 | 15 | 34 | 9,040 | 20,792 | 9 | 3 | 2.1 |
| Dolly Varden | 40 | 24 | 33 | 7 | 8 | 13,201 | 18,481 | 9 | 3 | 2.0 |

Source: ADFG (2023).

Notes: HH = household.. Kodiak data based on 17 study years.

* Estimated numbers included only for resources measured in individual units (e.g., not for resources measured in gallons).

† Estimated pounds include only edible pounds and therefore do not include estimates for resources that are not typically eaten by community residents (e.g., fur-bearers).

Table 232. Average Subsistence Harvest Data by Resource Category, Kodiak Station

| Resource | Percentage of Households | | | | | Estimated Harvest | | | | Percentage of Total Harvest |
|--------------------|--------------------------|----------------|---------|------|---------|-------------------|---------------|-------------------|-------------------|-----------------------------|
| | Use | Try to Harvest | Harvest | Give | Receive | Numbers* | Total Pounds† | Average HH Pounds | Per Capita Pounds | |
| All resources | 100 | 94 | 94 | 61 | 81 | nd | 70,383 | 416 | 115 | 100.0 |
| Salmon | 97 | 94 | 90 | 55 | 45 | 5,528 | 19,929 | 118 | 33 | 28.3 |
| Non-salmon fish | 90 | 84 | 84 | 32 | 48 | 33,769 | 33,769 | 200 | 55 | 48.0 |
| Large land mammals | 61 | 61 | 45 | 13 | 39 | 196 | 9,220 | 55 | 15 | 13.1 |
| Small land mammals | 36 | 48 | 36 | 10 | 3 | 605 | 1,148 | 7 | 2 | 1.6 |
| Marine mammals | nd | nd | nd | nd | nd | nd | nd | nd | nd | nd |
| Migratory birds | 7 | 0 | 0 | 0 | 7 | 0 | 0 | 0 | 0 | 0.0 |
| Upland game birds | 3 | 10 | 3 | 0 | 0 | 109 | 76 | 0 | 0 | 0.1 |
| Bird eggs | nd | nd | nd | nd | nd | nd | nd | nd | nd | nd |

| Resource | Percentage of Households | | | | | Estimated Harvest | | | | Percentage of Total Harvest |
|----------------------|--------------------------|----------------|---------|------|---------|-------------------|---------------|-------------------|-------------------|-----------------------------|
| | Use | Try to Harvest | Harvest | Give | Receive | Numbers* | Total Pounds† | Average HH Pounds | Per Capita Pounds | |
| Marine invertebrates | 65 | 36 | 36 | 13 | 55 | nd | 4,480 | 27 | 7 | 6.4 |
| Vegetation | 68 | 65 | 65 | 19 | 19 | nd | 1,761 | 10 | 3 | 2.5 |

Source: ADFG (2023).

Notes: HH = household. nd = no data. Kodiak Station data based on 1 study year.

* Estimated numbers included only for resources measured in individual units (e.g., not for resources measured in gallons).

† Estimated pounds include only edible pounds and therefore do not include estimates for resources that are not typically eaten by community residents (e.g., fur-bearers).

Table 233. Average Subsistence Harvest Data, Top 10 Species, Kodiak Station

| Resource | Percentage of Households | | | | | Estimated Harvest | | | | Percentage of Total Harvest |
|----------------|--------------------------|----------------|---------|------|---------|-------------------|---------------|-------------------|-------------------|-----------------------------|
| | Use | Try to Harvest | Harvest | Give | Receive | Numbers* | Total Pounds† | Average HH Pounds | Per Capita Pounds | |
| Halibut | 81 | 61 | 58 | 29 | 45 | 1,462 | 23,795 | 141 | 39 | 33.8 |
| Coho salmon | 84 | 87 | 77 | 36 | 29 | 1,952 | 10,695 | 63 | 18 | 15.2 |
| Deer | 52 | 61 | 45 | 10 | 19 | 185 | 8,007 | 47 | 13 | 11.4 |
| Pink salmon | 81 | 81 | 77 | 32 | 26 | 2,818 | 5,975 | 35 | 10 | 8.5 |
| Black rockfish | 39 | 32 | 29 | 23 | 13 | 2,551 | 3,827 | 23 | 6 | 5.4 |
| Dolly Varden | 68 | 68 | 68 | 16 | 10 | 2,001 | 2,801 | 17 | 5 | 4.0 |
| Tanner crab | 36 | 23 | 23 | 3 | 26 | 1,712 | 2,739 | 16 | 4 | 3.9 |
| Sockeye salmon | 48 | 48 | 39 | 13 | 19 | 605 | 2,281 | 13 | 4 | 3.2 |
| Berries | 65 | 61 | 61 | 19 | 16 | 436 | 1,745 | 10 | 3 | 2.5 |
| Snowshoe hare | 36 | 48 | 36 | 7 | 3 | 572 | 1,145 | 7 | 2 | 1.6 |

Source: ADFG (2023).

Notes: HH = household. Kodiak Station data based on 1 study year.

* Estimated numbers included only for resources measured in individual units (e.g., not for resources measured in gallons).

† Estimated pounds include only edible pounds and therefore do not include estimates for resources that are not typically eaten by community residents (e.g., fur-bearers).

Table 234. Average Subsistence Harvest Data by Resource Category, Larsen Bay

| Resource | Percentage of Households | | | | | Estimated Harvest | | | | Percentage of Total Harvest |
|----------------------|--------------------------|----------------|---------|------|---------|-------------------|---------------|-------------------|-------------------|-----------------------------|
| | Use | Try to Harvest | Harvest | Give | Receive | Numbers* | Total Pounds† | Average HH Pounds | Per Capita Pounds | |
| All resources | 99 | 92 | 92 | 83 | 93 | nd | 42,121 | 1,006 | 323 | 100.0 |
| Salmon | 95 | 67 | 67 | 57 | 66 | 5,349 | 18,803 | 470 | 165 | 44.6 |
| Non-salmon fish | 84 | 55 | 56 | 44 | 62 | 6,239 | 7,124 | 172 | 55 | 19.3 |
| Large land mammals | 89 | 54 | 51 | 43 | 62 | 476 | 6,316 | 148 | 46 | 14.7 |
| Small land mammals | 20 | 16 | 15 | 6 | 7 | 79 | 98 | 2 | 1 | 0.3 |
| Marine mammals | 33 | 16 | 16 | 10 | 21 | 343 | 2,097 | 50 | 14 | 4.1 |
| Migratory birds | 44 | 24 | 25 | 18 | 25 | 452 | 356 | 8 | 2 | 0.8 |
| Upland game birds | 10 | 7 | 6 | 2 | 4 | 26 | 18 | 0 | 0 | 0.0 |
| Bird eggs | 24 | 10 | 11 | 7 | 13 | 110 | 29 | 1 | 0 | 0.1 |
| Marine invertebrates | 89 | 72 | 73 | 60 | 67 | nd | 5,372 | 129 | 42 | 13.1 |
| Vegetation | 86 | 81 | 80 | 52 | 43 | nd | 1,009 | 26 | 9 | 3.0 |

Source: ADFG (2023).

Notes: HH = household. nd = no data. Larsen Bay data based on 21 study years.

* Estimated numbers included only for resources measured in individual units (e.g., not for resources measured in gallons).

† Estimated pounds include only edible pounds and therefore do not include estimates for resources that are not typically eaten by community residents (e.g., fur-bearers).

Table 235. Average Subsistence Harvest Data, Top 10 Species, Larsen Bay

| Resource | Percentage of Households | | | | | Estimated Harvest | | | | Percentage of Total Harvest |
|--------------------|--------------------------|----------------|---------|------|---------|-------------------|---------------|-------------------|-------------------|-----------------------------|
| | Use | Try to Harvest | Harvest | Give | Receive | Numbers* | Total Pounds† | Average HH Pounds | Per Capita Pounds | |
| Sockeye salmon | 88 | 58 | 58 | 52 | 55 | 2,839 | 11,656 | 292 | 104 | 28.0 |
| Deer | 89 | 53 | 51 | 43 | 58 | 132 | 5,853 | 137 | 43 | 13.5 |
| Halibut | 84 | 52 | 51 | 41 | 59 | 1,654 | 4,992 | 120 | 38 | 11.7 |
| Coho salmon | 69 | 48 | 49 | 36 | 37 | 763 | 4,731 | 119 | 42 | 11.1 |
| Butter clams | 71 | 55 | 57 | 40 | 36 | 621 | 2,159 | 52 | 17 | 5.3 |
| Raspberry | 62 | 62 | 62 | 48 | 10 | 115 | 460 | 15 | 7 | 2.9 |
| Chinook salmon | 47 | 28 | 29 | 18 | 28 | 128 | 1,201 | 29 | 10 | 2.8 |
| Pacific cod (gray) | 41 | 26 | 26 | 22 | 22 | 319 | 1,021 | 25 | 8 | 2.7 |

| Resource | Percentage of Households | | | | | Estimated Harvest | | | | Percentage of Total Harvest |
|-------------|--------------------------|----------------|---------|------|---------|-------------------|---------------|-------------------|-------------------|-----------------------------|
| | Use | Try to Harvest | Harvest | Give | Receive | Numbers* | Total Pounds† | Average HH Pounds | Per Capita Pounds | |
| Tanner crab | 61 | 28 | 26 | 22 | 46 | 692 | 1,107 | 26 | 8 | 2.6 |
| Pink salmon | 37 | 25 | 27 | 12 | 14 | 372 | 980 | 23 | 7 | 2.3 |

Source: ADFG (2023).

Notes: HH = household. Larsen Bay data based on 21 study years.

* Estimated numbers included only for resources measured in individual units (e.g., not for resources measured in gallons).

† Estimated pounds include only edible pounds and therefore do not include estimates for resources that are not typically eaten by community residents (e.g., fur-bearers).

Table 236. Average Subsistence Harvest Data by Resource Category, Metlakatla

| Resource | Percentage of Households | | | | | Estimated Harvest | | | | Percentage of Total Harvest |
|----------------------|--------------------------|----------------|---------|------|---------|-------------------|---------------|-------------------|-------------------|-----------------------------|
| | Use | Try to Harvest | Harvest | Give | Receive | Numbers* | Total Pounds† | Average HH Pounds | Per Capita Pounds | |
| All resources | 100 | 0 | 77 | 53 | 99 | nd | 109,016 | 261 | 70 | 100.0 |
| Salmon | 82 | 0 | 28 | 19 | 71 | 4,743 | 31,556 | 75 | 20 | 28.9 |
| Non-salmon fish | 82 | 0 | 31 | 22 | 80 | 27,016 | 27,016 | 65 | 17 | 24.8 |
| Large land mammals | 70 | 0 | 17 | 12 | 61 | 209 | 16,736 | 40 | 11 | 15.4 |
| Small Land mammals | 1 | 0 | 1 | 0 | 0 | 146 | 0 | 0 | 0 | 0.0 |
| Marine mammals | 4 | 0 | 4 | 3 | 0 | 19 | 1,298 | 3 | 1 | 1.2 |
| Migratory birds | 22 | 0 | 16 | 13 | 15 | 1,393 | 1,841 | 4 | 1 | 1.7 |
| Upland game birds | 1 | 0 | 1 | 0 | 0 | 23 | 16 | 0 | 0 | 0.0 |
| Bird eggs | 0 | 0 | 0 | 0 | 0 | 0 | 0 | 0 | 0 | 0.0 |
| Marine invertebrates | 83 | 0 | 39 | 28 | 74 | nd | 22,934 | 55 | 15 | 21.0 |
| Vegetation | 85 | 0 | 71 | 32 | 42 | nd | 7,619 | 18 | 5 | 7.0 |

Source: ADFG (2023).

Notes: HH = household. nd = no data. Metlakatla data based on 1 study year.

* Estimated numbers included only for resources measured in individual units (e.g., not for resources measured in gallons).

† Estimated pounds include only edible pounds and therefore do not include estimates for resources that are not typically eaten by community residents (e.g., fur-bearers).

Table 237. Average Subsistence Harvest Data, Top 10 Species, Metlakatla

| Resource | Percentage of Households | | | | | Numbers* | Estimated Harvest | | | Percentage of Total Harvest |
|----------------|--------------------------|----------------|---------|------|---------|----------|-------------------|-------------------|-------------------|-----------------------------|
| | Use | Try to Harvest | Harvest | Give | Receive | | Total Pounds† | Average HH Pounds | Per Capita Pounds | |
| Deer | 69 | 0 | 16 | 12 | 60 | 207 | 16,546 | 40 | 11 | 15.2 |
| Halibut | 80 | 0 | 22 | 10 | 68 | 12,435 | 12,435 | 30 | 8 | 11.4 |
| Chinook salmon | 51 | 0 | 19 | 12 | 39 | 769 | 11,765 | 28 | 8 | 10.8 |
| Coho salmon | 64 | 0 | 16 | 6 | 56 | 1,258 | 9,686 | 23 | 6 | 8.9 |
| Clams | 55 | 0 | 37 | 23 | 25 | 2,436 | 7,577 | 18 | 5 | 7.0 |
| Seaweed/kelp | 46 | 0 | 26 | 17 | 21 | 4,798 | 4,798 | 11 | 3 | 4.4 |
| Rockfish | 36 | 0 | 18 | 11 | 24 | 2,354 | 4,708 | 11 | 3 | 4.3 |
| Dungeness crab | 61 | 0 | 26 | 15 | 49 | 3,538 | 4,671 | 11 | 3 | 4.3 |
| Chum salmon | 8 | 0 | 7 | 6 | 4 | 609 | 3,779 | 9 | 2 | 3.5 |
| Sockeye salmon | 23 | 0 | 8 | 4 | 15 | 806 | 3,465 | 8 | 2 | 3.2 |

Source: ADFG (2023).

Notes: HH = household. Metlakatla data based on 1 study year.

* Estimated numbers included only for resources measured in individual units (e.g., not for resources measured in gallons).

† Estimated pounds include only edible pounds and therefore do not include estimates for resources that are not typically eaten by community residents (e.g., fur-bearers).

Table 238. Average Subsistence Harvest Data by Resource Category, Moose Pass

| Resource | Percentage of Households | | | | | Numbers* | Estimated Harvest | | | Percentage of Total Harvest |
|--------------------|--------------------------|----------------|---------|------|---------|----------|-------------------|-------------------|-------------------|-----------------------------|
| | Use | Try to Harvest | Harvest | Give | Receive | | Total Pounds† | Average HH Pounds | Per Capita Pounds | |
| All resources | 99 | 92 | 92 | 60 | 87 | nd | 35,000 | 237 | 87 | 100.0 |
| Salmon | 85 | 60 | 56 | 31 | 57 | 2,213 | 12,839 | 87 | 32 | 36.7 |
| Non-salmon fish | 79 | 62 | 57 | 23 | 48 | 8,001 | 8,001 | 54 | 20 | 22.9 |
| Large land mammals | 55 | 31 | 15 | 15 | 46 | 61 | 9,768 | 66 | 24 | 27.9 |
| Small land mammals | 10 | 14 | 10 | 2 | 1 | 269 | 87 | 1 | 0 | 0.2 |
| Marine mammals | 0 | 0 | 0 | 0 | 0 | 0 | 0 | 0 | 0 | 0.0 |
| Migratory birds | 6 | 6 | 6 | 3 | 2 | 238 | 174 | 1 | 0 | 0.5 |
| Upland game birds | 23 | 25 | 22 | 4 | 1 | 665 | 466 | 3 | 1 | 1.3 |
| Bird eggs | 1 | 1 | 1 | 1 | 0 | 18 | 5 | 0 | 0 | 0.0 |

| Resource | Percentage of Households | | | | | Estimated Harvest | | | | Percentage of Total Harvest |
|----------------------|--------------------------|----------------|---------|------|---------|-------------------|---------------|-------------------|-------------------|-----------------------------|
| | Use | Try to Harvest | Harvest | Give | Receive | Numbers* | Total Pounds† | Average HH Pounds | Per Capita Pounds | |
| Marine invertebrates | 29 | 16 | 16 | 7 | 17 | nd | 1,866 | 13 | 5 | 5.3 |
| Vegetation | 81 | 77 | 77 | 39 | 49 | nd | 1,795 | 12 | 5 | 5.1 |

Source: ADFG (2023).

Notes: HH = household. nd = no data. Moose Pass data based on 1 study year.

* Estimated numbers included only for resources measured in individual units (e.g., not for resources measured in gallons).

† Estimated pounds include only edible pounds and therefore do not include estimates for resources that are not typically eaten by community residents (e.g., fur-bearers).

Table 239. Average Subsistence Harvest Data, Top 10 Species, Moose Pass

| Resource | Percentage of Households | | | | | Estimated Harvest | | | | Percentage of Total Harvest |
|----------------|--------------------------|----------------|---------|------|---------|-------------------|---------------|-------------------|-------------------|-----------------------------|
| | Use | Try to Harvest | Harvest | Give | Receive | Numbers* | Total Pounds† | Average HH Pounds | Per Capita Pounds | |
| Moose | 41 | 28 | 8 | 9 | 36 | 12 | 6,458 | 44 | 16 | 18.5 |
| Sockeye salmon | 52 | 38 | 36 | 20 | 24 | 1,090 | 5,444 | 37 | 14 | 15.6 |
| Halibut | 61 | 36 | 32 | 15 | 37 | 5,423 | 5,423 | 37 | 14 | 15.5 |
| Coho salmon | 59 | 44 | 41 | 19 | 30 | 867 | 4,682 | 32 | 12 | 13.4 |
| Chinook salmon | 25 | 23 | 16 | 10 | 14 | 129 | 2,340 | 16 | 6 | 6.7 |
| Razor clams | 26 | 16 | 16 | 4 | 12 | 618 | 1,855 | 13 | 5 | 5.3 |
| Berries | 73 | 60 | 60 | 26 | 43 | 345 | 1,380 | 9 | 3 | 3.9 |
| Caribou | 10 | 1 | 1 | 3 | 9 | 9 | 1,346 | 9 | 3 | 3.8 |
| Deer | 14 | 6 | 3 | 3 | 11 | 28 | 1,227 | 8 | 3 | 3.5 |
| Rainbow trout | 38 | 34 | 30 | 4 | 10 | 447 | 626 | 4 | 2 | 1.8 |

Source: ADFG (2023).

Notes: HH = household. Moose Pass data based on 1 study year.

* Estimated numbers included only for resources measured in individual units (e.g., not for resources measured in gallons).

† Estimated pounds include only edible pounds and therefore do not include estimates for resources that are not typically eaten by community residents (e.g., fur-bearers).

Table 240. Average Subsistence Harvest Data by Resource Category, Nanwalek

| Resource | Percentage of Households | | | | | Estimated Harvest | | | | Percentage of Total Harvest |
|---------------|--------------------------|----------------|---------|------|---------|-------------------|---------------|-------------------|-------------------|-----------------------------|
| | Use | Try to Harvest | Harvest | Give | Receive | Numbers* | Total Pounds† | Average HH Pounds | Per Capita Pounds | |
| All resources | 98 | 98 | 98 | 93 | 98 | nd | 47,005 | 1,076 | 261 | 100.0 |

| Resource | Percentage of Households | | | | | Estimated Harvest | | | | Percentage of Total Harvest |
|----------------------|--------------------------|----------------|---------|------|---------|-------------------|---------------|-------------------|-------------------|-----------------------------|
| | Use | Try to Harvest | Harvest | Give | Receive | Numbers* | Total Pounds† | Average HH Pounds | Per Capita Pounds | |
| Salmon | 96 | 89 | 89 | 75 | 78 | 18,904 | 27,198 | 575 | 138 | 53.1 |
| Non-salmon fish | 91 | 83 | 82 | 74 | 81 | 11,398 | 11,398 | 269 | 66 | 25.7 |
| Large land mammals | 73 | 25 | 15 | 23 | 71 | 105 | 1,232 | 30 | 8 | 3.3 |
| Small land mammals | 5 | 6 | 4 | 1 | 2 | 14 | 14 | 0 | 0 | 0.0 |
| Marine mammals | 81 | 32 | 23 | 35 | 79 | 528 | 2,375 | 57 | 14 | 5.6 |
| Migratory birds | 46 | 30 | 29 | 25 | 31 | 394 | 360 | 9 | 2 | 0.8 |
| Upland game birds | 17 | 17 | 14 | 8 | 4 | 29 | 22 | 1 | 0 | 0.1 |
| Bird eggs | 45 | 19 | 18 | 17 | 38 | 361 | 142 | 3 | 1 | 0.3 |
| Marine invertebrates | 94 | 89 | 89 | 76 | 77 | nd | 3,062 | 72 | 18 | 7.2 |
| Vegetation | 98 | 96 | 95 | 70 | 65 | nd | 1,894 | 43 | 11 | 4.0 |

Source: ADFG (2023).

Notes: HH = household. nd = no data. Nanwalek data based on 22 study years.

* Estimated numbers included only for resources measured in individual units (e.g., not for resources measured in gallons).

† Estimated pounds include only edible pounds and therefore do not include estimates for resources that are not typically eaten by community residents (e.g., fur-bearers).

Table 241. Average Subsistence Harvest Data, Top 10 Species, Nanwalek

| Resource | Percentage of Households | | | | | Estimated Harvest | | | | Percentage of Total Harvest |
|-----------------------|--------------------------|----------------|---------|------|---------|-------------------|---------------|-------------------|-------------------|-----------------------------|
| | Use | Try to Harvest | Harvest | Give | Receive | Numbers* | Total Pounds† | Average HH Pounds | Per Capita Pounds | |
| Coho salmon | 86 | 77 | 76 | 56 | 53 | 1,596 | 7,946 | 171 | 41 | 16.9 |
| Sockeye salmon | 88 | 79 | 77 | 54 | 54 | 2,588 | 9,847 | 202 | 48 | 16.7 |
| Pink salmon | 88 | 80 | 79 | 55 | 48 | 2,905 | 6,926 | 149 | 36 | 14.5 |
| Halibut | 82 | 58 | 55 | 48 | 63 | 1,768 | 4,884 | 115 | 28 | 10.6 |
| Dolly Varden | 74 | 64 | 64 | 48 | 46 | 2,327 | 3,257 | 78 | 19 | 7.6 |
| Harbor seal | 35 | 14 | 10 | 15 | 33 | 105 | 1,620 | 36 | 9 | 3.2 |
| Black (small) chitons | 91 | 82 | 82 | 63 | 46 | 318 | 1,272 | 30 | 7 | 3.0 |
| Spawnouts | 56 | 46 | 44 | 27 | 35 | 555 | 927 | 23 | 6 | 2.5 |
| Berries | 89 | 87 | 86 | 46 | 42 | 257 | 1,029 | 25 | 6 | 2.5 |

| Resource | Percentage of Households | | | | | Numbers* | Estimated Harvest | | | Percentage of Total Harvest |
|--------------------|--------------------------|----------------|---------|------|---------|----------|-------------------|-------------------|-------------------|-----------------------------|
| | Use | Try to Harvest | Harvest | Give | Receive | | Total Pounds† | Average HH Pounds | Per Capita Pounds | |
| Pacific cod (gray) | 52 | 38 | 38 | 30 | 30 | 306 | 978 | 24 | 6 | 2.3 |

Source: ADFG (2023).

Notes: HH = household. Nanwalek data based on 22 study years.

* Estimated numbers included only for resources measured in individual units (e.g., not for resources measured in gallons).

† Estimated pounds include only edible pounds and therefore do not include estimates for resources that are not typically eaten by community residents (e.g., fur-bearers).

Table 242. Average Subsistence Harvest Data by Resource Category, Naukati Bay

| Resource | Percentage of Households | | | | | Numbers* | Estimated Harvest | | | Percentage of Total Harvest |
|----------------------|--------------------------|----------------|---------|------|---------|----------|-------------------|-------------------|-------------------|-----------------------------|
| | Use | Try to Harvest | Harvest | Give | Receive | | Total Pounds† | Average HH Pounds | Per Capita Pounds | |
| All resources | 98 | 94 | 94 | 66 | 90 | nd | 35,388 | 536 | 242 | 100.0 |
| Salmon | 88 | 68 | 68 | 42 | 44 | 1,589 | 7,119 | 108 | 49 | 20.1 |
| Non-salmon fish | 84 | 62 | 58 | 28 | 52 | 10,702 | 10,702 | 162 | 73 | 30.2 |
| Large land mammals | 76 | 66 | 52 | 24 | 58 | 96 | 7,418 | 112 | 51 | 21.0 |
| Small land mammals | 12 | 8 | 8 | 0 | 4 | 183 | 12 | 0 | 0 | 0.0 |
| Marine mammals | 2 | 2 | 2 | 0 | 0 | 3 | 217 | 3 | 1 | 0.6 |
| Migratory birds | 0 | 0 | 22 | 0 | 0 | 257 | 208 | 3 | 1 | 0.6 |
| Upland Game birds | 0 | 0 | 24 | 0 | 0 | 81 | 80 | 1 | 1 | 0.2 |
| Bird eggs | 4 | 2 | 2 | 0 | 2 | 16 | 5 | 0 | 0 | 0.0 |
| Marine invertebrates | 84 | 62 | 62 | 40 | 70 | nd | 7,852 | 119 | 54 | 22.2 |
| Vegetation | 84 | 84 | 84 | 34 | 26 | nd | 1,775 | 27 | 12 | 5.0 |

Source: ADFG (2023).

Notes: HH = household. nd = no data. Naukati Bay data based on 1 study year.

* Estimated numbers included only for resources measured in individual units (e.g., not for resources measured in gallons).

† Estimated pounds include only edible pounds and therefore do not include estimates for resources that are not typically eaten by community residents (e.g., fur-bearers).

Table 243. Average Subsistence Harvest Data, Top 10 Species, Naukati Bay

| Resource | Percentage of Households | | | | | Numbers* | Estimated Harvest | | | Percentage of Total Harvest |
|-------------------------------------|--------------------------|----------------|---------|------|---------|----------|-------------------|-------------------|-------------------|-----------------------------|
| | Use | Try to Harvest | Harvest | Give | Receive | | Total Pounds† | Average HH Pounds | Per Capita Pounds | |
| Deer | 68 | 66 | 52 | 18 | 26 | 83 | 6,653 | 101 | 45 | 18.8 |
| Halibut | 70 | 38 | 36 | 20 | 46 | 4,678 | 4,678 | 71 | 32 | 13.2 |
| Red rockfish | 50 | 40 | 40 | 10 | 16 | 949 | 3,796 | 58 | 26 | 10.7 |
| Coho salmon | 82 | 64 | 64 | 24 | 32 | 739 | 3,459 | 52 | 24 | 9.8 |
| Shrimp | 58 | 26 | 26 | 22 | 50 | 380 | 3,041 | 46 | 21 | 8.6 |
| Dungeness crab | 72 | 40 | 40 | 22 | 44 | 1,705 | 2,251 | 34 | 15 | 6.4 |
| Sockeye salmon | 46 | 42 | 40 | 16 | 10 | 404 | 1,822 | 28 | 12 | 5.1 |
| Pacific littleneck clams (steamers) | 56 | 48 | 48 | 12 | 16 | 348 | 1,084 | 16 | 7 | 3.1 |
| Yein sea cucumber | 14 | 12 | 12 | 2 | 4 | 114 | 908 | 14 | 6 | 2.6 |
| Chinook salmon | 38 | 32 | 32 | 12 | 12 | 82 | 860 | 13 | 6 | 2.4 |

Source: ADFG (2023).

Notes: HH = household. Naukati Bay data based on 1 study year.

* Estimated numbers included only for resources measured in individual units (e.g., not for resources measured in gallons).

† Estimated pounds include only edible pounds and therefore do not include estimates for resources that are not typically eaten by community residents (e.g., fur-bearers).

Table 244. Average Subsistence Harvest Data by Resource Category, Nelson Lagoon

| Resource | Percentage of Households | | | | | Numbers* | Estimated Harvest | | | Percentage of Total Harvest |
|--------------------|--------------------------|----------------|---------|------|---------|----------|-------------------|-------------------|-------------------|-----------------------------|
| | Use | Try to Harvest | Harvest | Give | Receive | | Total Pounds† | Average HH Pounds | Per Capita Pounds | |
| All resources | 100 | 100 | 100 | 100 | 100 | nd | 16,876 | 938 | 254 | 100.0 |
| Salmon | 92 | 92 | 92 | 77 | 39 | 1,061 | 5,703 | 317 | 86 | 33.8 |
| Non-salmon fish | 54 | 54 | 54 | 31 | 8 | 735 | 299 | 17 | 5 | 1.8 |
| Large land mammals | 92 | 69 | 62 | 39 | 77 | 54 | 8,640 | 480 | 130 | 51.2 |
| Small land mammals | 8 | 8 | 8 | 0 | 0 | 3 | 0 | 0 | 0 | 0.0 |
| Marine mammals | 8 | 8 | 8 | 0 | 0 | 1 | 78 | 4 | 1 | 0.5 |
| Migratory birds | 79 | 63 | 60 | 37 | 33 | 601 | 749 | 32 | 10 | 3.0 |

| Resource | Percentage of Households | | | | | Estimated Harvest | | | | Percentage of Total Harvest |
|----------------------|--------------------------|----------------|---------|------|---------|-------------------|---------------|-------------------|-------------------|-----------------------------|
| | Use | Try to Harvest | Harvest | Give | Receive | Numbers* | Total Pounds† | Average HH Pounds | Per Capita Pounds | |
| Upland game birds | 77 | 63 | 63 | 33 | 35 | 449 | 262 | 12 | 4 | 1.6 |
| Bird eggs | 48 | 42 | 40 | 31 | 15 | 298 | 45 | 2 | 1 | 0.2 |
| Marine invertebrates | 100 | 92 | 92 | 77 | 77 | nd | 1,060 | 59 | 16 | 6.3 |
| Vegetation | 92 | 85 | 85 | 39 | 46 | nd | 299 | 17 | 5 | 1.8 |

Source: ADFG (2023).

Notes: HH = household. nd = no data. Nelson Lagoon data based on 2 study years.

* Estimated numbers included only for resources measured in individual units (e.g., not for resources measured in gallons).

† Estimated pounds include only edible pounds and therefore do not include estimates for resources that are not typically eaten by community residents (e.g., fur-bearers).

Table 245. Average Subsistence Harvest Data, Top 10 Species, Nelson Lagoon

| Resource | Percentage of Households | | | | | Estimated Harvest | | | | Percentage of Total Harvest |
|----------------|--------------------------|----------------|---------|------|---------|-------------------|---------------|-------------------|-------------------|-----------------------------|
| | Use | Try to Harvest | Harvest | Give | Receive | Numbers* | Total Pounds† | Average HH Pounds | Per Capita Pounds | |
| Caribou | 92 | 69 | 62 | 39 | 77 | 53 | 7,892 | 438 | 119 | 46.8 |
| Coho salmon | 92 | 92 | 92 | 69 | 23 | 507 | 3,015 | 168 | 45 | 17.9 |
| Sockeye salmon | 92 | 92 | 92 | 62 | 15 | 468 | 1,835 | 102 | 28 | 10.9 |
| Chinook salmon | 62 | 62 | 62 | 31 | 31 | 64 | 749 | 42 | 11 | 4.4 |
| Moose | 8 | 15 | 8 | 8 | 8 | 1 | 748 | 42 | 11 | 4.4 |
| Cockles | 69 | 69 | 69 | 46 | 31 | 187 | 561 | 31 | 8 | 3.3 |
| King crab | 92 | 39 | 39 | 31 | 77 | 154 | 354 | 20 | 5 | 2.1 |
| Berries | 92 | 77 | 77 | 31 | 46 | 75 | 299 | 17 | 5 | 1.8 |
| Dolly Varden | 54 | 54 | 46 | 31 | 8 | 728 | 264 | 15 | 4 | 1.6 |
| Ptarmigan | 92 | 85 | 85 | 46 | 46 | 523 | 262 | 15 | 4 | 1.6 |

Source: ADFG (2023).

Notes: HH = household. Nelson Lagoon data based on 2 study years.

* Estimated numbers included only for resources measured in individual units (e.g., not for resources measured in gallons).

† Estimated pounds include only edible pounds and therefore do not include estimates for resources that are not typically eaten by community residents (e.g., fur-bearers).

Table 246. Average Subsistence Harvest Data by Resource Category, Nikolaevsk

| Resource | Percentage of Households | | | | | Estimated Harvest | | | | Percentage of Total Harvest |
|----------------------|--------------------------|----------------|---------|------|---------|-------------------|---------------|-------------------|-------------------|-----------------------------|
| | Use | Try to Harvest | Harvest | Give | Receive | Numbers* | Total Pounds† | Average HH Pounds | Per Capita Pounds | |
| All resources | 100 | 89 | 89 | 73 | 78 | nd | 31,262 | 625 | 133 | 100.0 |
| Salmon | 97 | 81 | 81 | 43 | 43 | 3,188 | 15,724 | 314 | 67 | 50.3 |
| Non-salmon fish | 95 | 78 | 78 | 60 | 54 | 7,835 | 7,835 | 157 | 33 | 25.1 |
| Large land mammals | 57 | 46 | 22 | 14 | 43 | 42 | 5,267 | 105 | 22 | 16.8 |
| Small land mammals | 5 | 5 | 5 | 0 | 0 | 9 | 0 | 0 | 0 | 0.0 |
| Marine mammals | 0 | 0 | 0 | 0 | 0 | 0 | 0 | 0 | 0 | 0.0 |
| Migratory birds | 0 | 0 | 0 | 0 | 0 | 0 | 0 | 0 | 0 | 0.0 |
| Upland game birds | 5 | 3 | 3 | 0 | 3 | 1 | 1 | 0 | 0 | 0.0 |
| Bird eggs | 0 | 0 | 0 | 0 | 0 | 0 | 0 | 0 | 0 | 0.0 |
| Marine invertebrates | 30 | 27 | 27 | 16 | 19 | nd | 893 | 18 | 4 | 2.9 |
| Vegetation | 70 | 73 | 65 | 32 | 11 | nd | 1,543 | 31 | 7 | 4.9 |

Source: ADFG (2023).

Notes: HH = household. nd = no data. Nikolaevsk data based on 1 study year.

* Estimated numbers included only for resources measured in individual units (e.g., not for resources measured in gallons).

† Estimated pounds include only edible pounds and therefore do not include estimates for resources that are not typically eaten by community residents (e.g., fur-bearers).

Table 247. Average Subsistence Harvest Data, Top 10 Species, Nikolaevsk

| Resource | Percentage of Households | | | | | Estimated Harvest | | | | Percentage of Total Harvest |
|----------------|--------------------------|----------------|---------|------|---------|-------------------|---------------|-------------------|-------------------|-----------------------------|
| | Use | Try to Harvest | Harvest | Give | Receive | Numbers* | Total Pounds† | Average HH Pounds | Per Capita Pounds | |
| Sockeye salmon | 87 | 78 | 76 | 41 | 19 | 1,605 | 6,261 | 125 | 27 | 20.0 |
| Halibut | 81 | 57 | 57 | 27 | 38 | 258 | 4,231 | 85 | 18 | 13.5 |
| Coho salmon | 73 | 65 | 65 | 19 | 14 | 788 | 4,097 | 82 | 17 | 13.1 |
| Chinook salmon | 73 | 68 | 65 | 16 | 14 | 189 | 2,932 | 59 | 12 | 9.4 |
| Moose | 35 | 35 | 5 | 3 | 30 | 4 | 2,189 | 44 | 9 | 7.0 |
| Caribou | 24 | 11 | 8 | 11 | 16 | 14 | 2,027 | 41 | 9 | 6.5 |
| Chum salmon | 22 | 14 | 14 | 8 | 11 | 353 | 1,905 | 38 | 8 | 6.1 |
| Berries | 60 | 54 | 54 | 27 | 8 | 283 | 1,132 | 23 | 5 | 3.6 |

| Resource | Percentage of Households | | | | | Estimated Harvest | | | | Percentage of Total Harvest |
|--------------|--------------------------|----------------|---------|------|---------|-------------------|---------------|-------------------|-------------------|-----------------------------|
| | Use | Try to Harvest | Harvest | Give | Receive | Numbers* | Total Pounds† | Average HH Pounds | Per Capita Pounds | |
| Red rockfish | 54 | 35 | 35 | 11 | 22 | 282 | 1,130 | 23 | 5 | 3.6 |
| Deer | 30 | 19 | 14 | 3 | 16 | 24 | 1,051 | 21 | 4 | 3.4 |

Source: ADFG (2023).

Notes: HH = household. Nikolaevsk data based on 1 study year.

* Estimated numbers included only for resources measured in individual units (e.g., not for resources measured in gallons).

† Estimated pounds include only edible pounds and therefore do not include estimates for resources that are not typically eaten by community residents (e.g., fur-bearers).

Table 248. Average Subsistence Harvest Data by Resource Category, Ninilchik

| Resource | Percentage of Households | | | | | Estimated Harvest | | | | Percentage of Total Harvest |
|----------------------|--------------------------|----------------|---------|------|---------|-------------------|---------------|-------------------|-------------------|-----------------------------|
| | Use | Try to Harvest | Harvest | Give | Receive | Numbers* | Total Pounds† | Average HH Pounds | Per Capita Pounds | |
| All resources | 50 | 49 | 94 | 37 | 46 | nd | 112,857 | 335 | 120 | 100.0 |
| Salmon | 91 | 38 | 63 | 23 | 54 | 5,644 | 28,695 | 84 | 30 | 24.8 |
| Non-salmon fish | 88 | 32 | 56 | 24 | 44 | 27,469 | 27,469 | 83 | 30 | 25.5 |
| Large land mammals | 32 | 25 | 27 | 17 | 24 | 170 | 41,503 | 117 | 42 | 32.6 |
| Small land mammals | 4 | 10 | 9 | 1 | 50 | 312 | 336 | 1 | 0 | 0.2 |
| Marine mammals | 1 | 0 | 0 | 0 | 1 | 0 | 0 | 0 | 0 | 0.0 |
| Migratory birds | 3 | 2 | 2 | 1 | 2 | 228 | 241 | 1 | 0 | 0.1 |
| Upland game birds | 16 | 16 | 32 | 3 | 3 | 1,234 | 1,007 | 4 | 1 | 1.3 |
| Bird eggs | 0 | 0 | 0 | 0 | 0 | 0 | 0 | 0 | 0 | 0.0 |
| Marine invertebrates | 85 | 30 | 70 | 18 | 45 | nd | 10,436 | 36 | 12 | 12.4 |
| Vegetation | 69 | 41 | 60 | 20 | 25 | nd | 3,172 | 10 | 3 | 3.0 |

Source: ADFG (2023).

Notes: HH = household. nd = no data. Ninilchik data based on 2 study years.

* Estimated numbers included only for resources measured in individual units (e.g., not for resources measured in gallons).

† Estimated pounds include only edible pounds and therefore do not include estimates for resources that are not typically eaten by community residents (e.g., fur-bearers).

Table 249. Average Subsistence Harvest Data, Top 10 Species, Ninilchik

| Resource | Percentage of Households | | | | | Numbers* | Estimated Harvest | | | Percentage of Total Harvest |
|----------------|--------------------------|----------------|---------|------|---------|----------|-------------------|-------------------|-------------------|-----------------------------|
| | Use | Try to Harvest | Harvest | Give | Receive | | Total Pounds† | Average HH Pounds | Per Capita Pounds | |
| Moose | 28 | 23 | 15 | 13 | 20 | 59 | 30,750 | 88 | 32 | 24.8 |
| Halibut | 80 | 31 | 51 | 23 | 37 | 5,099 | 21,110 | 61 | 22 | 17.8 |
| Chinook salmon | 64 | 33 | 44 | 16 | 29 | 510 | 7,958 | 25 | 9 | 7.9 |
| Sockeye salmon | 56 | 25 | 41 | 13 | 21 | 2,511 | 9,814 | 26 | 10 | 6.8 |
| Coho salmon | 54 | 23 | 35 | 13 | 26 | 1,415 | 7,245 | 21 | 8 | 6.0 |
| Razor clams | 63 | 55 | 54 | 29 | 17 | 3,106 | 9,317 | 23 | 9 | 5.3 |
| Caribou | 9 | 4 | 8 | 3 | 6 | 50 | 7,401 | 20 | 7 | 5.0 |
| Herring | 3 | 1 | 3 | 1 | 0 | 4,119 | 1,925 | 8 | 3 | 3.4 |
| Smelt | 21 | 0 | 13 | 0 | 8 | 6,329 | 1,582 | 7 | 2 | 3.2 |
| Pink salmon | 25 | 9 | 20 | 3 | 6 | 951 | 2,330 | 8 | 3 | 3.1 |

Source: ADFG (2023).

Notes: HH = household. Ninilchik data based on 2 study years.

* Estimated numbers included only for resources measured in individual units (e.g., not for resources measured in gallons).

† Estimated pounds include only edible pounds and therefore do not include estimates for resources that are not typically eaten by community residents (e.g., fur-bearers).

Table 250. Average Subsistence Harvest Data by Resource Category, Old Harbor

| Resource | Percentage of Households | | | | | Numbers* | Estimated Harvest | | | Percentage of Total Harvest |
|--------------------|--------------------------|----------------|---------|------|---------|----------|-------------------|-------------------|-------------------|-----------------------------|
| | Use | Try to Harvest | Harvest | Give | Receive | | Total Pounds† | Average HH Pounds | Per Capita Pounds | |
| All resources | 100 | 84 | 98 | 73 | 81 | nd | 110,424 | 1,301 | 402 | 100.0 |
| Salmon | 95 | 76 | 84 | 61 | 61 | 20,207 | 51,070 | 622 | 213 | 49.6 |
| Non-salmon fish | 74 | 49 | 57 | 38 | 45 | 9,569 | 11,894 | 143 | 44 | 14.5 |
| Large land mammals | 89 | 50 | 61 | 42 | 52 | 3,055 | 14,141 | 162 | 49 | 12.4 |
| Small land mammals | 16 | 10 | 13 | 4 | 4 | 112 | 108 | 1 | 0 | 0.1 |
| Marine mammals | 72 | 29 | 37 | 34 | 47 | 3,518 | 15,806 | 171 | 52 | 13.0 |
| Migratory birds | 73 | 36 | 47 | 29 | 41 | 1,789 | 1,607 | 20 | 6 | 1.6 |
| Upland game birds | 10 | 6 | 7 | 2 | 2 | 57 | 42 | 0 | 0 | 0.0 |
| Bird eggs | 39 | 25 | 33 | 15 | 13 | 853 | 198 | 2 | 1 | 0.2 |

| Resource | Percentage of Households | | | | | Estimated Harvest | | | | Percentage of Total Harvest |
|----------------------|--------------------------|----------------|---------|------|---------|-------------------|---------------|-------------------|-------------------|-----------------------------|
| | Use | Try to Harvest | Harvest | Give | Receive | Numbers* | Total Pounds† | Average HH Pounds | Per Capita Pounds | |
| Marine invertebrates | 94 | 62 | 76 | 51 | 66 | nd | 7,493 | 90 | 28 | 7.1 |
| Vegetation | 73 | 70 | 82 | 37 | 32 | nd | 1,445 | 19 | 6 | 1.4 |

Source: ADFG (2023).

Notes: HH = household. nd = no data. Old Harbor data based on 17 study years.

* Estimated numbers included only for resources measured in individual units (e.g., not for resources measured in gallons).

† Estimated pounds include only edible pounds and therefore do not include estimates for resources that are not typically eaten by community residents (e.g., fur-bearers).

Table 251. Average Subsistence Harvest Data, Top 10 Species, Old Harbor

| Resource | Percentage of Households | | | | | Estimated Harvest | | | | Percentage of Total Harvest |
|--------------------|--------------------------|----------------|---------|------|---------|-------------------|---------------|-------------------|-------------------|-----------------------------|
| | Use | Try to Harvest | Harvest | Give | Receive | Numbers* | Total Pounds† | Average HH Pounds | Per Capita Pounds | |
| Coho salmon | 93 | 71 | 80 | 55 | 44 | 4,096 | 25,520 | 312 | 106 | 26.2 |
| Halibut | 89 | 52 | 63 | 43 | 50 | 5,548 | 11,296 | 134 | 41 | 10.8 |
| Deer | 88 | 49 | 60 | 42 | 49 | 263 | 11,929 | 136 | 41 | 10.5 |
| Sockeye salmon | 73 | 48 | 53 | 36 | 39 | 2,285 | 8,969 | 115 | 43 | 7.8 |
| Chum salmon | 57 | 38 | 47 | 24 | 23 | 1,422 | 8,257 | 96 | 31 | 7.7 |
| Steller sea lion | 21 | 7 | 9 | 9 | 14 | 36 | 7,046 | 111 | 34 | 7.4 |
| Pink salmon | 74 | 52 | 60 | 36 | 34 | 2,732 | 7,094 | 84 | 28 | 6.4 |
| Harbor seal | 26 | 11 | 13 | 13 | 17 | 279 | 4,145 | 59 | 18 | 4.0 |
| Butter clams | 78 | 51 | 64 | 37 | 36 | 824 | 3,262 | 38 | 12 | 3.2 |
| Pacific cod (gray) | 51 | 29 | 28 | 24 | 32 | 422 | 1,349 | 18 | 6 | 1.5 |

Source: ADFG (2023).

Notes: HH = household. Old Harbor data based on 17 study years.

* Estimated numbers included only for resources measured in individual units (e.g., not for resources measured in gallons).

† Estimated pounds include only edible pounds and therefore do not include estimates for resources that are not typically eaten by community residents (e.g., fur-bearers).

Table 252. Average Subsistence Harvest Data by Resource Category, Ouzinkie

| Resource | Percentage of Households | | | | | Estimated Harvest | | | | Percentage of Total Harvest |
|----------------------|--------------------------|----------------|---------|------|---------|-------------------|---------------|-------------------|-------------------|-----------------------------|
| | Use | Try to Harvest | Harvest | Give | Receive | Numbers* | Total Pounds† | Average HH Pounds | Per Capita Pounds | |
| All resources | 99 | 86 | 96 | 79 | 92 | nd | 56,132 | 879 | 270 | 100.0 |
| Salmon | 94 | 69 | 77 | 52 | 59 | 7,320 | 26,087 | 406 | 129 | 44.9 |
| Non-salmon fish | 82 | 57 | 64 | 40 | 52 | 9,499 | 10,351 | 163 | 50 | 22.6 |
| Large land mammals | 85 | 49 | 50 | 33 | 55 | 551 | 6,138 | 97 | 30 | 11.8 |
| Small land mammals | 25 | 17 | 19 | 6 | 6 | 138 | 235 | 4 | 1 | 0.4 |
| Marine mammals | 47 | 23 | 25 | 20 | 31 | 530 | 3,318 | 51 | 16 | 5.9 |
| Migratory birds | 78 | 46 | 53 | 30 | 38 | 1,856 | 1,576 | 24 | 7 | 3.1 |
| Upland game birds | 4 | 2 | 2 | 1 | 2 | 14 | 11 | 0 | 0 | 0.0 |
| Bird eggs | 48 | 33 | 38 | 16 | 19 | 1,166 | 315 | 5 | 2 | 0.6 |
| Marine invertebrates | 86 | 62 | 71 | 37 | 56 | nd | 4,354 | 67 | 21 | 7.5 |
| Vegetation | 81 | 79 | 89 | 47 | 37 | nd | 1,803 | 28 | 9 | 3.2 |

Source: ADFG (2023).

Notes: HH = household. nd = no data. Ouzinkie data based on 20 study years.

* Estimated numbers included only for resources measured in individual units (e.g., not for resources measured in gallons).

† Estimated pounds include only edible pounds and therefore do not include estimates for resources that are not typically eaten by community residents (e.g., fur-bearers).

Table 253. Average Subsistence Harvest Data, Top 10 Species, Ouzinkie

| Resource | Percentage of Households | | | | | Estimated Harvest | | | | Percentage of Total Harvest |
|----------------|--------------------------|----------------|---------|------|---------|-------------------|---------------|-------------------|-------------------|-----------------------------|
| | Use | Try to Harvest | Harvest | Give | Receive | Numbers* | Total Pounds† | Average HH Pounds | Per Capita Pounds | |
| Coho salmon | 87 | 63 | 69 | 41 | 43 | 1,914 | 11,943 | 186 | 59 | 22.1 |
| Sockeye salmon | 84 | 54 | 60 | 40 | 45 | 2,146 | 8,945 | 139 | 44 | 14.3 |
| Halibut | 84 | 48 | 51 | 38 | 49 | 2,763 | 7,004 | 111 | 34 | 13.3 |
| Deer | 81 | 46 | 49 | 31 | 42 | 112 | 5,277 | 83 | 25 | 9.8 |
| Harbor seal | 20 | 10 | 11 | 9 | 12 | 176 | 3,032 | 41 | 13 | 4.4 |
| Chum salmon | 47 | 30 | 35 | 20 | 17 | 406 | 2,339 | 36 | 11 | 4.0 |
| Pink salmon | 65 | 45 | 50 | 27 | 29 | 776 | 2,081 | 32 | 10 | 3.5 |
| Butter clams | 66 | 43 | 52 | 21 | 27 | 392 | 1,449 | 23 | 7 | 2.8 |

| Resource | Percentage of Households | | | | | Estimated Harvest | | | | Percentage of Total Harvest |
|------------------------------|--------------------------|----------------|---------|------|---------|-------------------|---------------|-------------------|-------------------|-----------------------------|
| | Use | Try to Harvest | Harvest | Give | Receive | Numbers* | Total Pounds† | Average HH Pounds | Per Capita Pounds | |
| Berries | 80 | 77 | 87 | 39 | 26 | 457 | 1,519 | 24 | 7 | 2.8 |
| Chitons (bidarkis, gumboots) | 81 | 0 | 78 | 0 | 0 | 301 | 2,346 | 34 | 10 | 2.7 |

Source: ADFG (2023).

Notes: HH = household. Ouzinkie data based on 20 study years.

* Estimated numbers included only for resources measured in individual units (e.g., not for resources measured in gallons).

† Estimated pounds include only edible pounds and therefore do not include estimates for resources that are not typically eaten by community residents (e.g., fur-bearers).

Table 254. Average Subsistence Harvest Data by Resource Category, Petersville

| Resource | Percentage of Households | | | | | Estimated Harvest | | | | Percentage of Total Harvest |
|----------------------|--------------------------|----------------|---------|------|---------|-------------------|---------------|-------------------|-------------------|-----------------------------|
| | Use | Try to Harvest | Harvest | Give | Receive | Numbers* | Total Pounds† | Average HH Pounds | Per Capita Pounds | |
| All resources | 100 | 94 | 94 | 29 | 77 | nd | 10,153 | 423 | 167 | 100.0 |
| Salmon | 100 | 77 | 77 | 12 | 47 | 659 | 4,035 | 168 | 66 | 39.7 |
| Non-salmon fish | 77 | 65 | 47 | 12 | 53 | 791 | 1,041 | 43 | 17 | 10.3 |
| Large land mammals | 71 | 53 | 29 | 18 | 59 | 13 | 4,060 | 169 | 67 | 40.0 |
| Small land mammals | 29 | 35 | 29 | 6 | 0 | 179 | 351 | 15 | 6 | 3.5 |
| Marine mammals | 6 | 6 | 0 | 0 | 6 | 0 | 0 | 0 | 0 | 0.0 |
| Migratory birds | 18 | 18 | 18 | 6 | 0 | 80 | 131 | 5 | 2 | 1.3 |
| Upland game birds | 59 | 59 | 53 | 6 | 12 | 397 | 198 | 8 | 3 | 2.0 |
| Bird eggs | nd | nd | nd | nd | nd | nd | nd | nd | nd | nd |
| Marine invertebrates | 24 | 6 | 6 | 0 | 18 | nd | 53 | 2 | 1 | 0.5 |
| Vegetation | 82 | 82 | 82 | 18 | 6 | nd | 284 | 12 | 5 | 2.8 |

Source: ADFG (2023).

Notes: HH = household. nd = no data. Petersville data based on 1 study year.

* Estimated numbers included only for resources measured in individual units (e.g., not for resources measured in gallons).

† Estimated pounds include only edible pounds and therefore do not include estimates for resources that are not typically eaten by community residents (e.g., fur-bearers).

Table 255. Average Subsistence Harvest Data, Top 10 Species, Petersburg

| Resource | Percentage of Households | | | | | Estimated Harvest | | | | Percentage of Total Harvest |
|----------------|--------------------------|----------------|---------|------|---------|-------------------|---------------|-------------------|-------------------|-----------------------------|
| | Use | Try to Harvest | Harvest | Give | Receive | Numbers* | Total Pounds† | Average HH Pounds | Per Capita Pounds | |
| Moose | 71 | 47 | 24 | 18 | 53 | 7 | 3,529 | 147 | 58 | 34.8 |
| Chinook salmon | 47 | 29 | 29 | 12 | 29 | 100 | 1,804 | 75 | 30 | 17.8 |
| Coho salmon | 82 | 59 | 59 | 12 | 29 | 246 | 1,474 | 61 | 24 | 14.5 |
| Rainbow trout | 53 | 59 | 41 | 12 | 18 | 436 | 654 | 27 | 11 | 6.4 |
| Pink salmon | 18 | 18 | 18 | 12 | 6 | 250 | 500 | 21 | 8 | 4.9 |
| Caribou | 6 | 6 | 6 | 6 | 6 | 3 | 367 | 15 | 6 | 3.6 |
| Beaver | 24 | 24 | 24 | 6 | 0 | 34 | 296 | 12 | 5 | 2.9 |
| Sockeye salmon | 35 | 29 | 29 | 0 | 12 | 62 | 248 | 10 | 4 | 2.4 |
| Grayling | 41 | 35 | 24 | 6 | 18 | 278 | 222 | 9 | 4 | 2.2 |
| Berries | 77 | 77 | 77 | 18 | 6 | 196 | 196 | 8 | 3 | 1.9 |

Source: ADFG (2023).

Notes: HH = household. Petersburg data based on 1 study year.

* Estimated numbers included only for resources measured in individual units (e.g., not for resources measured in gallons).

† Estimated pounds include only edible pounds and therefore do not include estimates for resources that are not typically eaten by community residents (e.g., fur-bearers).

Table 256. Average Subsistence Harvest Data by Resource Category, Point Baker

| Resource | Percentage of Households | | | | | Estimated Harvest | | | | Percentage of Total Harvest |
|--------------------|--------------------------|----------------|---------|------|---------|-------------------|---------------|-------------------|-------------------|-----------------------------|
| | Use | Try to Harvest | Harvest | Give | Receive | Numbers* | Total Pounds† | Average HH Pounds | Per Capita Pounds | |
| All resources | 100 | 50 | 100 | 82 | 97 | nd | 12,902 | 679 | 317 | 100.0 |
| Salmon | 95 | 34 | 71 | 43 | 49 | 620 | 3,519 | 185 | 86 | 27.2 |
| Non-salmon fish | 97 | 41 | 80 | 60 | 80 | 3,262 | 3,262 | 172 | 77 | 24.9 |
| Large land mammals | 97 | 38 | 57 | 34 | 63 | 37 | 2,890 | 152 | 74 | 22.8 |
| Small land mammals | 6 | 0 | 0 | 0 | 6 | 0 | 0 | 0 | 0 | 0.0 |
| Marine mammals | 0 | 0 | 0 | 0 | 0 | 0 | 0 | 0 | 0 | 0.0 |
| Migratory birds | 18 | 0 | 16 | 8 | 3 | 33 | 49 | 3 | 1 | 0.4 |
| Upland game birds | 5 | 0 | 3 | 0 | 3 | 1 | 1 | 0 | 0 | 0.0 |
| Bird eggs | 0 | 0 | 0 | 0 | 0 | 0 | 0 | 0 | 0 | 0.0 |

| Resource | Percentage of Households | | | | | Estimated Harvest | | | | Percentage of Total Harvest |
|----------------------|--------------------------|----------------|---------|------|---------|-------------------|---------------|-------------------|-------------------|-----------------------------|
| | Use | Try to Harvest | Harvest | Give | Receive | Numbers* | Total Pounds† | Average HH Pounds | Per Capita Pounds | |
| Marine invertebrates | 97 | 31 | 68 | 47 | 81 | nd | 2,540 | 134 | 62 | 19.7 |
| Vegetation | 97 | 50 | 95 | 29 | 37 | nd | 642 | 34 | 16 | 5.0 |

Source: ADFG (2023).

Notes: HH = household. nd = no data. Point Baker data based on 2 study years.

* Estimated numbers included only for resources measured in individual units (e.g., not for resources measured in gallons).

† Estimated pounds include only edible pounds and therefore do not include estimates for resources that are not typically eaten by community residents (e.g., fur-bearers).

Table 257. Average Subsistence Harvest Data, Top 10 Species, Point Baker

| Resource | Percentage of Households | | | | | Estimated Harvest | | | | Percentage of Total Harvest |
|----------------|--------------------------|----------------|---------|------|---------|-------------------|---------------|-------------------|-------------------|-----------------------------|
| | Use | Try to Harvest | Harvest | Give | Receive | Numbers* | Total Pounds† | Average HH Pounds | Per Capita Pounds | |
| Deer | 94 | 38 | 57 | 31 | 54 | 33 | 2,653 | 140 | 68 | 20.9 |
| Halibut | 86 | 34 | 66 | 46 | 54 | 1,747 | 1,747 | 92 | 41 | 13.3 |
| Chinook salmon | 89 | 34 | 58 | 35 | 46 | 90 | 1,278 | 67 | 33 | 10.1 |
| Shrimp | 55 | 19 | 32 | 18 | 41 | 470 | 1,106 | 58 | 26 | 8.4 |
| Sockeye salmon | 61 | 25 | 46 | 21 | 15 | 218 | 985 | 52 | 24 | 7.6 |
| Sea cucumber | 37 | 0 | 32 | 5 | 5 | 90 | 720 | 38 | 21 | 6.0 |
| Berries | 79 | 0 | 63 | 16 | 26 | 417 | 625 | 33 | 18 | 5.2 |
| Butter clams | 50 | 44 | 44 | 25 | 25 | 131 | 584 | 31 | 12 | 4.3 |
| Red rockfish | 69 | 63 | 63 | 25 | 31 | 118 | 470 | 25 | 10 | 3.4 |
| Coho salmon | 65 | 31 | 50 | 12 | 18 | 75 | 445 | 23 | 10 | 3.4 |

Source: ADFG (2023).

Notes: HH = household. Point Baker data based on 2 study years.

* Estimated numbers included only for resources measured in individual units (e.g., not for resources measured in gallons).

† Estimated pounds include only edible pounds and therefore do not include estimates for resources that are not typically eaten by community residents (e.g., fur-bearers).

Table 258. Average Subsistence Harvest Data by Resource Category, Port Alexander

| Resource | Percentage of Households | | | | | Estimated Harvest | | | | Percentage of Total Harvest |
|---------------|--------------------------|----------------|---------|------|---------|-------------------|---------------|-------------------|-------------------|-----------------------------|
| | Use | Try to Harvest | Harvest | Give | Receive | Numbers* | Total Pounds† | Average HH Pounds | Per Capita Pounds | |
| All resources | 100 | 0 | 100 | 86 | 94 | nd | 33,222 | 901 | 312 | 100.0 |

| Resource | Percentage of Households | | | | | Estimated Harvest | | | | Percentage of Total Harvest |
|----------------------|--------------------------|----------------|---------|------|---------|-------------------|---------------|-------------------|-------------------|-----------------------------|
| | Use | Try to Harvest | Harvest | Give | Receive | Numbers* | Total Pounds† | Average HH Pounds | Per Capita Pounds | |
| Salmon | 94 | 0 | 71 | 53 | 62 | 734 | 7,452 | 202 | 70 | 22.4 |
| Non-salmon fish | 100 | 0 | 74 | 53 | 79 | 7,457 | 7,457 | 202 | 70 | 22.4 |
| Large land mammals | 94 | 0 | 66 | 60 | 64 | 145 | 11,556 | 314 | 108 | 34.8 |
| Small land mammals | 21 | 0 | 18 | 3 | 6 | 110 | 0 | 0 | 0 | 0.0 |
| Marine mammals | 15 | 0 | 3 | 0 | 15 | 3 | 280 | 8 | 3 | 0.8 |
| Migratory birds | 15 | 0 | 15 | 0 | 0 | 90 | 93 | 3 | 1 | 0.3 |
| Upland game birds | 6 | 0 | 6 | 0 | 0 | 59 | 41 | 1 | 0 | 0.1 |
| Bird eggs | 0 | 0 | 0 | 0 | 0 | 0 | 0 | 0 | 0 | 0.0 |
| Marine invertebrates | 86 | 0 | 71 | 33 | 65 | nd | 3,316 | 90 | 31 | 10.0 |
| Vegetation | 97 | 0 | 97 | 47 | 47 | nd | 3,026 | 82 | 28 | 9.1 |

Source: ADFG (2023).

Notes: HH = household. nd = no data. Port Alexander data based on 1 study year.

* Estimated numbers included only for resources measured in individual units (e.g., not for resources measured in gallons).

† Estimated pounds include only edible pounds and therefore do not include estimates for resources that are not typically eaten by community residents (e.g., fur-bearers).

Table 259. Average Subsistence Harvest Data, Top 10 Species, Port Alexander

| Resource | Percentage of Households | | | | | Estimated Harvest | | | | Percentage of Total Harvest |
|---------------------------------|--------------------------|----------------|---------|------|---------|-------------------|---------------|-------------------|-------------------|-----------------------------|
| | Use | Try to Harvest | Harvest | Give | Receive | Numbers* | Total Pounds† | Average HH Pounds | Per Capita Pounds | |
| Deer | 94 | 0 | 66 | 60 | 64 | 144 | 11,492 | 312 | 108 | 34.6 |
| Chinook salmon | 92 | 0 | 71 | 48 | 56 | 301 | 4,600 | 125 | 43 | 13.8 |
| Halibut | 91 | 0 | 65 | 44 | 74 | 3,310 | 3,310 | 90 | 31 | 10.0 |
| Coho salmon | 65 | 0 | 50 | 26 | 27 | 330 | 2,545 | 69 | 24 | 7.7 |
| Rockfish | 71 | 0 | 50 | 27 | 48 | 1,173 | 2,346 | 64 | 22 | 7.1 |
| Berries | 86 | 0 | 80 | 29 | 24 | 1,133 | 1,699 | 46 | 16 | 5.1 |
| Clams | 74 | 0 | 71 | 18 | 18 | 340 | 1,057 | 29 | 10 | 3.2 |
| Plants/ greens/ mushrooms | 83 | 0 | 80 | 15 | 12 | 925 | 925 | 25 | 9 | 2.8 |
| Dolly Varden | 44 | 0 | 27 | 18 | 26 | 312 | 844 | 23 | 8 | 2.5 |

| Resource | Percentage of Households | | | | | Numbers* | Estimated Harvest | | | Percentage of Total Harvest |
|----------|--------------------------|----------------|---------|------|---------|----------|-------------------|-------------------|-------------------|-----------------------------|
| | Use | Try to Harvest | Harvest | Give | Receive | | Total Pounds† | Average HH Pounds | Per Capita Pounds | |
| Cod | 59 | 0 | 39 | 11 | 42 | 238 | 761 | 21 | 7 | 2.3 |

Source: ADFG (2023).

Notes: HH = household. Port Alexander data based on 1 study year.

* Estimated numbers included only for resources measured in individual units (e.g., not for resources measured in gallons).

† Estimated pounds include only edible pounds and therefore do not include estimates for resources that are not typically eaten by community residents (e.g., fur-bearers).

Table 260. Average Subsistence Harvest Data by Resource Category, Port Graham

| Resource | Percentage of Households | | | | | Numbers* | Estimated Harvest | | | Percentage of Total Harvest |
|----------------------|--------------------------|----------------|---------|------|---------|----------|-------------------|-------------------|-------------------|-----------------------------|
| | Use | Try to Harvest | Harvest | Give | Receive | | Total Pounds† | Average HH Pounds | Per Capita Pounds | |
| All resources | 99 | 98 | 98 | 87 | 98 | nd | 40,974 | 677 | 252 | 100.0 |
| Salmon | 97 | 82 | 79 | 68 | 81 | 10,481 | 18,515 | 305 | 116 | 46.0 |
| Non-salmon fish | 93 | 76 | 73 | 59 | 80 | 14,509 | 14,509 | 241 | 89 | 36.4 |
| Large land mammals | 61 | 19 | 7 | 17 | 57 | 359 | 724 | 12 | 4 | 1.7 |
| Small land mammals | 8 | 6 | 6 | 3 | 3 | 38 | 46 | 1 | 0 | 0.1 |
| Marine mammals | 78 | 28 | 20 | 29 | 72 | 460 | 1,817 | 30 | 11 | 4.6 |
| Migratory birds | 37 | 25 | 23 | 16 | 22 | 237 | 213 | 4 | 1 | 0.6 |
| Upland game birds | 16 | 17 | 14 | 5 | 5 | 30 | 24 | 0 | 0 | 0.1 |
| Bird eggs | 9 | 2 | 2 | 3 | 8 | 24 | 7 | 0 | 0 | 0.0 |
| Marine invertebrates | 91 | 79 | 78 | 62 | 77 | nd | 2,508 | 42 | 15 | 6.4 |
| Vegetation | 92 | 90 | 90 | 58 | 60 | nd | 1,632 | 27 | 10 | 4.2 |

Source: ADFG (2023).

Notes: HH = household. nd = no data. Port Graham data based on 22 study years.

* Estimated numbers included only for resources measured in individual units (e.g., not for resources measured in gallons).

† Estimated pounds include only edible pounds and therefore do not include estimates for resources that are not typically eaten by community residents (e.g., fur-bearers).

Table 261. Average Subsistence Harvest Data, Top 10 Species, Port Graham

| Resource | Percentage of Households | | | | | Numbers* | Estimated Harvest | | | Percentage of Total Harvest |
|----------|--------------------------|----------------|---------|------|---------|----------|-------------------|-------------------|-------------------|-----------------------------|
| | Use | Try to Harvest | Harvest | Give | Receive | | Total Pounds† | Average HH Pounds | Per Capita Pounds | |
| Halibut | 87 | 64 | 59 | 48 | 56 | 3,622 | 8,839 | 147 | 54 | 22.0 |

| Resource | Percentage of Households | | | | | Estimated Harvest | | | | Percentage of Total Harvest |
|----------------|--------------------------|----------------|---------|------|---------|-------------------|---------------|-------------------|-------------------|-----------------------------|
| | Use | Try to Harvest | Harvest | Give | Receive | Numbers* | Total Pounds† | Average HH Pounds | Per Capita Pounds | |
| Coho salmon | 89 | 68 | 64 | 48 | 52 | 899 | 4,589 | 76 | 28 | 13.0 |
| Sockeye salmon | 78 | 52 | 48 | 38 | 52 | 1,231 | 4,718 | 77 | 30 | 9.7 |
| Pink salmon | 85 | 67 | 66 | 49 | 46 | 1,485 | 3,414 | 57 | 21 | 9.2 |
| Chinook salmon | 74 | 48 | 42 | 37 | 51 | 328 | 3,210 | 52 | 20 | 7.6 |
| Chum salmon | 69 | 53 | 49 | 35 | 37 | 479 | 2,543 | 42 | 16 | 6.4 |
| Dolly Varden | 47 | 39 | 39 | 23 | 18 | 1,575 | 2,206 | 37 | 13 | 5.6 |
| Blueberry | 90 | 76 | 76 | 44 | 39 | 285 | 1,139 | 20 | 8 | 3.5 |
| Harbor seal | 33 | 12 | 8 | 12 | 31 | 157 | 1,863 | 24 | 9 | 3.2 |
| Salmonberry | 90 | 85 | 85 | 49 | 32 | 234 | 937 | 16 | 6 | 2.9 |

Source: ADFG (2023).

Notes: HH = household. Port Graham data based on 22 study years.

* Estimated numbers included only for resources measured in individual units (e.g., not for resources measured in gallons).

† Estimated pounds include only edible pounds and therefore do not include estimates for resources that are not typically eaten by community residents (e.g., fur-bearers).

Table 262. Average Subsistence Harvest Data by Resource Category, Port Heiden

| Resource | Percentage of Households | | | | | Estimated Harvest | | | | Percentage of Total Harvest |
|----------------------|--------------------------|----------------|---------|------|---------|-------------------|---------------|-------------------|-------------------|-----------------------------|
| | Use | Try to Harvest | Harvest | Give | Receive | Numbers* | Total Pounds† | Average HH Pounds | Per Capita Pounds | |
| All resources | 100 | 95 | 95 | 87 | 96 | nd | 36,387 | 1,007 | 352 | 100.0 |
| Salmon | 95 | 80 | 79 | 64 | 79 | 11,796 | 14,145 | 381 | 136 | 34.6 |
| Non-salmon fish | 66 | 44 | 44 | 36 | 48 | 759 | 759 | 21 | 7 | 1.9 |
| Large land mammals | 94 | 64 | 61 | 58 | 74 | 5,682 | 14,206 | 387 | 137 | 49.3 |
| Small land mammals | 22 | 24 | 21 | 3 | 3 | 70 | 63 | 2 | 1 | 0.2 |
| Marine mammals | 27 | 14 | 12 | 6 | 22 | 844 | 844 | 23 | 8 | 2.1 |
| Migratory birds | 64 | 50 | 45 | 27 | 35 | 615 | 694 | 19 | 7 | 1.9 |
| Upland game birds | 46 | 33 | 33 | 22 | 21 | 194 | 139 | 4 | 1 | 0.3 |
| Bird eggs | 35 | 37 | 33 | 20 | 6 | 1,333 | 285 | 8 | 3 | 0.8 |
| Marine invertebrates | 84 | 72 | 70 | 39 | 41 | nd | 1,266 | 35 | 12 | 3.3 |

| Resource | Percentage of Households | | | | | Estimated Harvest | | | | Percentage of Total Harvest |
|------------|--------------------------|----------------|---------|------|---------|-------------------|---------------|-------------------|-------------------|-----------------------------|
| | Use | Try to Harvest | Harvest | Give | Receive | Numbers* | Total Pounds† | Average HH Pounds | Per Capita Pounds | |
| Vegetation | 82 | 78 | 76 | 54 | 42 | nd | 1,901 | 53 | 18 | 5.6 |

Source: ADFG (2023).

Notes: HH = household. nd = no data. Port Heiden data based on 18 study years.

* Estimated numbers included only for resources measured in individual units (e.g., not for resources measured in gallons).

† Estimated pounds include only edible pounds and therefore do not include estimates for resources that are not typically eaten by community residents (e.g., fur-bearers).

Table 263. Average Subsistence Harvest Data, Top 10 Species, Port Heiden

| Resource | Percentage of Households | | | | | Estimated Harvest | | | | Percentage of Total Harvest |
|----------------------|--------------------------|----------------|---------|------|---------|-------------------|---------------|-------------------|-------------------|-----------------------------|
| | Use | Try to Harvest | Harvest | Give | Receive | Numbers* | Total Pounds† | Average HH Pounds | Per Capita Pounds | |
| Caribou | 95 | 65 | 63 | 55 | 65 | 139 | 20,784 | 553 | 183 | 40.7 |
| Sockeye salmon | 76 | 53 | 52 | 41 | 43 | 1,898 | 7,777 | 207 | 75 | 13.7 |
| Chinook salmon | 72 | 43 | 41 | 26 | 50 | 392 | 2,899 | 80 | 28 | 10.7 |
| Moose | 69 | 26 | 10 | 29 | 63 | 5 | 2,657 | 71 | 24 | 8.6 |
| Coho salmon | 80 | 68 | 65 | 42 | 44 | 590 | 2,882 | 78 | 28 | 8.0 |
| Crowberry | 85 | 81 | 81 | 63 | 52 | 452 | 1,810 | 52 | 17 | 5.9 |
| Cockles | 87 | 84 | 81 | 51 | 38 | 608 | 1,824 | 49 | 18 | 4.3 |
| Dolly Varden | 76 | 51 | 49 | 30 | 35 | 507 | 710 | 19 | 7 | 1.7 |
| Walrus | 3 | 3 | 3 | 3 | 0 | 2 | 688 | 19 | 7 | 1.6 |
| Unknown Canada geese | 26 | 22 | 22 | 15 | 7 | 106 | 467 | 13 | 4 | 1.5 |

Source: ADFG (2023).

Notes: HH = household. Port Heiden data based on 18 study years.

* Estimated numbers included only for resources measured in individual units (e.g., not for resources measured in gallons).

† Estimated pounds include only edible pounds and therefore do not include estimates for resources that are not typically eaten by community residents (e.g., fur-bearers).

Table 264. Average Subsistence Harvest Data by Resource Category, Port Lions

| Resource | Percentage of Households | | | | | Estimated Harvest | | | | Percentage of Total Harvest |
|---------------|--------------------------|----------------|---------|------|---------|-------------------|---------------|-------------------|-------------------|-----------------------------|
| | Use | Try to Harvest | Harvest | Give | Receive | Numbers* | Total Pounds† | Average HH Pounds | Per Capita Pounds | |
| All resources | 99 | 77 | 96 | 81 | 91 | nd | 65,859 | 803 | 262 | 100.0 |
| Salmon | 98 | 69 | 79 | 53 | 56 | 8,119 | 29,360 | 371 | 151 | 43.0 |

| Resource | Percentage of Households | | | | | Estimated Harvest | | | | Percentage of Total Harvest |
|----------------------|--------------------------|----------------|---------|------|---------|-------------------|---------------|-------------------|-------------------|-----------------------------|
| | Use | Try to Harvest | Harvest | Give | Receive | Numbers* | Total Pounds† | Average HH Pounds | Per Capita Pounds | |
| Non-salmon fish | 74 | 43 | 53 | 28 | 39 | 7,234 | 11,069 | 135 | 44 | 23.3 |
| Large land mammals | 80 | 43 | 53 | 28 | 42 | 1,751 | 11,394 | 139 | 45 | 17.3 |
| Small land mammals | 21 | 13 | 17 | 7 | 5 | 254 | 289 | 4 | 1 | 0.4 |
| Marine mammals | 16 | 7 | 9 | 5 | 9 | 160 | 1,202 | 14 | 5 | 1.6 |
| Migratory birds | 63 | 32 | 42 | 16 | 26 | 666 | 557 | 7 | 2 | 1.0 |
| Upland game birds | 7 | 7 | 6 | 2 | 1 | 71 | 53 | 1 | 0 | 0.1 |
| Bird eggs | 14 | 8 | 11 | 4 | 3 | 141 | 37 | 0 | 0 | 0.1 |
| Marine invertebrates | 92 | 60 | 78 | 37 | 58 | nd | 6,539 | 79 | 25 | 9.7 |
| Vegetation | 69 | 68 | 85 | 42 | 32 | nd | 2,258 | 30 | 10 | 3.5 |

Source: ADFG (2023).

Notes: HH = household. nd = no data. Port Lions data based on 17 study years.

* Estimated numbers included only for resources measured in individual units (e.g., not for resources measured in gallons).

† Estimated pounds include only edible pounds and therefore do not include estimates for resources that are not typically eaten by community residents (e.g., fur-bearers).

Table 265. Average Subsistence Harvest Data, Top 10 Species, Port Lions

| Resource | Percentage of Households | | | | | Estimated Harvest | | | | Percentage of Total Harvest |
|----------------|--------------------------|----------------|---------|------|---------|-------------------|---------------|-------------------|-------------------|-----------------------------|
| | Use | Try to Harvest | Harvest | Give | Receive | Numbers* | Total Pounds† | Average HH Pounds | Per Capita Pounds | |
| Coho salmon | 80 | 56 | 65 | 38 | 32 | 2,159 | 12,973 | 162 | 66 | 20.0 |
| Halibut | 93 | 48 | 60 | 33 | 46 | 3,866 | 12,024 | 146 | 47 | 18.5 |
| Sockeye salmon | 86 | 56 | 63 | 37 | 43 | 2,722 | 11,022 | 141 | 57 | 16.8 |
| Deer | 74 | 42 | 51 | 25 | 31 | 191 | 8,963 | 109 | 36 | 13.3 |
| Butter clams | 72 | 47 | 64 | 24 | 17 | 476 | 2,259 | 27 | 9 | 3.3 |
| Elk | 29 | 11 | 9 | 7 | 19 | 7 | 1,611 | 20 | 7 | 2.9 |
| Berries | 65 | 62 | 78 | 32 | 23 | 641 | 1,966 | 26 | 9 | 2.9 |
| Pink salmon | 50 | 31 | 38 | 19 | 17 | 715 | 1,835 | 22 | 8 | 2.8 |
| King Crab | 72 | 17 | 30 | 11 | 38 | 802 | 1,844 | 21 | 7 | 2.4 |

| Resource | Percentage of Households | | | | | Estimated Harvest | | | | Percentage of Total Harvest |
|----------------|--------------------------|----------------|---------|------|---------|-------------------|---------------|-------------------|-------------------|-----------------------------|
| | Use | Try to Harvest | Harvest | Give | Receive | Numbers* | Total Pounds† | Average HH Pounds | Per Capita Pounds | |
| Chinook salmon | 45 | 27 | 27 | 16 | 26 | 327 | 2,679 | 35 | 16 | 2.3 |

Source: ADFG (2023).

Notes: HH = household. Port Lions data based on 17 study years.

* Estimated numbers included only for resources measured in individual units (e.g., not for resources measured in gallons).

† Estimated pounds include only edible pounds and therefore do not include estimates for resources that are not typically eaten by community residents (e.g., fur-bearers).

Table 266. Average Subsistence Harvest Data by Resource Category, Port Protection

| Resource | Percentage of Households | | | | | Estimated Harvest | | | | Percentage of Total Harvest |
|----------------------|--------------------------|----------------|---------|------|---------|-------------------|---------------|-------------------|-------------------|-----------------------------|
| | Use | Try to Harvest | Harvest | Give | Receive | Numbers* | Total Pounds† | Average HH Pounds | Per Capita Pounds | |
| All resources | 100 | 46 | 96 | 78 | 96 | nd | 30,881 | 879 | 378 | 100.0 |
| Salmon | 96 | 40 | 84 | 44 | 62 | 1,030 | 6,123 | 192 | 85 | 24.8 |
| Non-salmon fish | 96 | 40 | 78 | 54 | 84 | 8,007 | 8,007 | 231 | 100 | 26.8 |
| Large land mammals | 88 | 34 | 46 | 28 | 72 | 78 | 6,131 | 168 | 71 | 18.0 |
| Small land mammals | 10 | 2 | 4 | 0 | 6 | 12 | 0 | 0 | 0 | 0.0 |
| Marine mammals | 12 | 4 | 4 | 2 | 8 | 8 | 420 | 11 | 4 | 1.0 |
| Migratory birds | 26 | 8 | 16 | 6 | 12 | 150 | 142 | 4 | 2 | 0.5 |
| Upland game birds | 4 | 2 | 4 | 0 | 0 | 5 | 4 | 0 | 0 | 0.0 |
| Bird eggs | 0 | 0 | 0 | 0 | 0 | 0 | 0 | 0 | 0 | 0.0 |
| Marine invertebrates | 92 | 42 | 84 | 54 | 66 | nd | 8,055 | 216 | 91 | 22.5 |
| Vegetation | 96 | 44 | 94 | 40 | 48 | nd | 2,001 | 57 | 24 | 6.4 |

Source: ADFG (2023).

Notes: HH = household. nd = no data. Port Protection data based on 2 study years.

* Estimated numbers included only for resources measured in individual units (e.g., not for resources measured in gallons).

† Estimated pounds include only edible pounds and therefore do not include estimates for resources that are not typically eaten by community residents (e.g., fur-bearers).

Table 267. Average Subsistence Harvest Data, Top 10 Species, Port Protection

| Resource | Percentage of Households | | | | | Estimated Harvest | | | | Percentage of Total Harvest |
|----------------|--------------------------|----------------|---------|------|---------|-------------------|---------------|-------------------|-------------------|-----------------------------|
| | Use | Try to Harvest | Harvest | Give | Receive | Numbers* | Total Pounds† | Average HH Pounds | Per Capita Pounds | |
| Deer | 88 | 34 | 46 | 26 | 64 | 72 | 5,775 | 158 | 67 | 17.0 |
| Halibut | 94 | 30 | 62 | 44 | 72 | 2,657 | 2,657 | 79 | 34 | 9.5 |
| Chinook salmon | 72 | 28 | 40 | 24 | 50 | 150 | 2,122 | 69 | 31 | 9.3 |
| Rockfish | 68 | 0 | 60 | 40 | 36 | 789 | 1,579 | 58 | 27 | 8.9 |
| Shrimp | 62 | 22 | 30 | 22 | 44 | 495 | 3,390 | 86 | 35 | 8.0 |
| Butter clams | 76 | 68 | 68 | 32 | 24 | 698 | 3,104 | 78 | 32 | 7.1 |
| Sockeye salmon | 72 | 24 | 52 | 24 | 26 | 353 | 1,568 | 51 | 23 | 7.0 |
| Coho salmon | 66 | 32 | 46 | 28 | 36 | 290 | 1,760 | 52 | 22 | 6.1 |
| Cod | 52 | 0 | 44 | 16 | 24 | 231 | 740 | 27 | 13 | 4.2 |
| Berries | 76 | 0 | 72 | 20 | 20 | 418 | 627 | 23 | 11 | 3.5 |

Source: ADFG (2023).

Notes: HH = household. Port Protection data based on 2 study years.

* Estimated numbers included only for resources measured in individual units (e.g., not for resources measured in gallons).

† Estimated pounds include only edible pounds and therefore do not include estimates for resources that are not typically eaten by community residents (e.g., fur-bearers).

Table 268. Average Subsistence Harvest Data by Resource Category, Sand Point

| Resource | Percentage of Households | | | | | Estimated Harvest | | | | Percentage of Total Harvest |
|--------------------|--------------------------|----------------|---------|------|---------|-------------------|---------------|-------------------|-------------------|-----------------------------|
| | Use | Try to Harvest | Harvest | Give | Receive | Numbers* | Total Pounds† | Average HH Pounds | Per Capita Pounds | |
| All resources | 100 | 95 | 95 | 73 | 95 | nd | 159,999 | 812 | 290 | 100.0 |
| Salmon | 98 | 72 | 70 | 45 | 70 | 65,939 | 97,878 | 499 | 179 | 60.9 |
| Non-salmon fish | 96 | 69 | 64 | 38 | 66 | 24,101 | 24,102 | 121 | 42 | 15.2 |
| Large land mammals | 70 | 20 | 17 | 21 | 63 | 11,471 | 18,445 | 94 | 34 | 11.5 |
| Small land mammals | 16 | 13 | 12 | 3 | 4 | 239 | 540 | 3 | 1 | 0.3 |
| Marine mammals | 24 | 10 | 7 | 8 | 17 | 1,984 | 1,984 | 10 | 3 | 1.3 |
| Migratory birds | 39 | 19 | 17 | 8 | 29 | 1,274 | 1,122 | 6 | 2 | 0.7 |
| Upland game birds | 34 | 25 | 22 | 10 | 18 | 935 | 670 | 3 | 1 | 0.4 |
| Bird eggs | 28 | 22 | 20 | 10 | 12 | 903 | 427 | 2 | 1 | 0.3 |

| Resource | Percentage of Households | | | | | Estimated Harvest | | | | Percentage of Total Harvest |
|----------------------|--------------------------|----------------|---------|------|---------|-------------------|---------------|-------------------|-------------------|-----------------------------|
| | Use | Try to Harvest | Harvest | Give | Receive | Numbers* | Total Pounds† | Average HH Pounds | Per Capita Pounds | |
| Marine invertebrates | 79 | 49 | 48 | 31 | 69 | nd | 6,634 | 33 | 11 | 4.2 |
| Vegetation | 92 | 89 | 88 | 38 | 31 | nd | 6,825 | 35 | 13 | 4.2 |

Source: ADFG (2023).

Notes: HH = household. nd = no data. Sand Point data based on 14 study years.

* Estimated numbers included only for resources measured in individual units (e.g., not for resources measured in gallons).

† Estimated pounds include only edible pounds and therefore do not include estimates for resources that are not typically eaten by community residents (e.g., fur-bearers).

Table 269. Average Subsistence Harvest Data, Top 10 Species, Sand Point

| Resource | Percentage of Households | | | | | Estimated Harvest | | | | Percentage of Total Harvest |
|--------------------|--------------------------|----------------|---------|------|---------|-------------------|---------------|-------------------|-------------------|-----------------------------|
| | Use | Try to Harvest | Harvest | Give | Receive | Numbers* | Total Pounds† | Average HH Pounds | Per Capita Pounds | |
| Sockeye salmon | 92 | 64 | 62 | 36 | 55 | 8,949 | 43,816 | 223 | 80 | 27.3 |
| Coho salmon | 72 | 55 | 52 | 23 | 35 | 3,077 | 16,812 | 85 | 30 | 10.5 |
| Chinook salmon | 69 | 43 | 42 | 17 | 38 | 1,460 | 15,054 | 77 | 28 | 9.3 |
| Halibut | 87 | 53 | 50 | 27 | 52 | 3,918 | 10,477 | 53 | 18 | 6.6 |
| Chum salmon | 46 | 34 | 32 | 15 | 20 | 1,823 | 10,423 | 53 | 19 | 6.5 |
| Pink salmon | 47 | 36 | 34 | 15 | 16 | 3,506 | 9,339 | 47 | 17 | 5.8 |
| Bison | 58 | 11 | 9 | 11 | 48 | 18 | 8,211 | 42 | 15 | 5.1 |
| Cattle (feral) | 20 | 5 | 5 | 5 | 16 | 21 | 7,330 | 38 | 14 | 4.5 |
| Pacific cod (gray) | 60 | 36 | 36 | 19 | 36 | 1,741 | 5,572 | 28 | 10 | 3.5 |
| Salmonberry | 93 | 89 | 89 | 36 | 14 | 1,304 | 5,214 | 27 | 10 | 3.2 |

Source: ADFG (2023).

Notes: HH = household. Sand Point data based on 14 study years.

* Estimated numbers included only for resources measured in individual units (e.g., not for resources measured in gallons).

† Estimated pounds include only edible pounds and therefore do not include estimates for resources that are not typically eaten by community residents (e.g., fur-bearers).

Table 270. Average Subsistence Harvest Data by Resource Category, Seldovia

| Resource | Percentage of Households | | | | | Estimated Harvest | | | | Percentage of Total Harvest |
|---------------|--------------------------|----------------|---------|------|---------|-------------------|---------------|-------------------|-------------------|-----------------------------|
| | Use | Try to Harvest | Harvest | Give | Receive | Numbers* | Total Pounds† | Average HH Pounds | Per Capita Pounds | |
| All resources | 78 | 75 | 94 | 65 | 75 | nd | 54,487 | 400 | 145 | 100.0 |

| Resource | Percentage of Households | | | | | Estimated Harvest | | | | Percentage of Total Harvest |
|----------------------|--------------------------|----------------|---------|------|---------|-------------------|---------------|-------------------|-------------------|-----------------------------|
| | Use | Try to Harvest | Harvest | Give | Receive | Numbers* | Total Pounds† | Average HH Pounds | Per Capita Pounds | |
| Salmon | 91 | 61 | 71 | 41 | 63 | 6,383 | 19,121 | 139 | 51 | 35.3 |
| Non-salmon fish | 91 | 56 | 62 | 42 | 65 | 14,881 | 14,881 | 111 | 40 | 26.8 |
| Large land mammals | 47 | 22 | 15 | 16 | 41 | 999 | 6,909 | 51 | 18 | 12.7 |
| Small land mammals | 4 | 5 | 4 | 1 | 20 | 53 | 78 | 1 | 0 | 0.1 |
| Marine mammals | 6 | 2 | 2 | 3 | 5 | 65 | 260 | 2 | 1 | 0.5 |
| Migratory birds | 13 | 10 | 11 | 4 | 7 | 246 | 262 | 2 | 1 | 0.7 |
| Upland game birds | 11 | 11 | 12 | 2 | 2 | 199 | 164 | 1 | 0 | 0.5 |
| Bird eggs | 1 | 0 | 0 | 0 | 1 | 0 | 0 | 0 | 0 | 0.0 |
| Marine invertebrates | 86 | 55 | 68 | 37 | 65 | nd | 7,653 | 55 | 19 | 13.2 |
| Vegetation | 89 | 71 | 84 | 42 | 37 | nd | 5,073 | 37 | 14 | 10.3 |

Source: ADFG (2023).

Notes: HH = household. nd = no data. Seldovia data based on 17 study years.

* Estimated numbers included only for resources measured in individual units (e.g., not for resources measured in gallons).

† Estimated pounds include only edible pounds and therefore do not include estimates for resources that are not typically eaten by community residents (e.g., fur-bearers).

Table 271. Average Subsistence Harvest Data, Top 10 Species, Seldovia

| Resource | Percentage of Households | | | | | Estimated Harvest | | | | Percentage of Total Harvest |
|----------------|--------------------------|----------------|---------|------|---------|-------------------|---------------|-------------------|-------------------|-----------------------------|
| | Use | Try to Harvest | Harvest | Give | Receive | Numbers* | Total Pounds† | Average HH Pounds | Per Capita Pounds | |
| Halibut | 88 | 47 | 52 | 34 | 54 | 2,829 | 10,305 | 77 | 28 | 18.6 |
| Chinook salmon | 67 | 47 | 45 | 27 | 42 | 599 | 5,424 | 39 | 14 | 8.8 |
| Moose | 37 | 14 | 7 | 9 | 32 | 9 | 4,845 | 36 | 13 | 8.8 |
| Coho salmon | 60 | 38 | 44 | 17 | 25 | 991 | 4,721 | 34 | 12 | 8.7 |
| Blueberry | 85 | 82 | 81 | 41 | 24 | 826 | 3,303 | 26 | 12 | 8.6 |
| Sockeye salmon | 62 | 32 | 35 | 18 | 36 | 1,076 | 3,936 | 29 | 11 | 8.3 |
| Pink salmon | 43 | 26 | 37 | 12 | 11 | 1,176 | 2,621 | 19 | 7 | 5.5 |
| Butter clams | 66 | 57 | 57 | 31 | 29 | 1,185 | 3,555 | 25 | 9 | 5.2 |
| Salmonberry | 75 | 75 | 74 | 28 | 14 | 403 | 1,612 | 13 | 6 | 4.2 |

| Resource | Percentage of Households | | | | | Estimated Harvest | | | | Percentage of Total Harvest |
|-------------|--------------------------|----------------|---------|------|---------|-------------------|---------------|-------------------|-------------------|-----------------------------|
| | Use | Try to Harvest | Harvest | Give | Receive | Numbers* | Total Pounds† | Average HH Pounds | Per Capita Pounds | |
| Chum salmon | 20 | 15 | 17 | 7 | 5 | 481 | 2,411 | 18 | 7 | 3.9 |

Source: ADFG (2023).

Notes: HH = household. Seldovia data based on 17 study years.

* Estimated numbers included only for resources measured in individual units (e.g., not for resources measured in gallons).

† Estimated pounds include only edible pounds and therefore do not include estimates for resources that are not typically eaten by community residents (e.g., fur-bearers).

Table 272. Average Subsistence Harvest Data by Resource Category, Skwentna

| Resource | Percentage of Households | | | | | Estimated Harvest | | | | Percentage of Total Harvest |
|----------------------|--------------------------|----------------|---------|------|---------|-------------------|---------------|-------------------|-------------------|-----------------------------|
| | Use | Try to Harvest | Harvest | Give | Receive | Numbers* | Total Pounds† | Average HH Pounds | Per Capita Pounds | |
| All resources | 100 | 100 | 100 | 63 | 77 | nd | 9,966 | 285 | 161 | 100.0 |
| Salmon | 90 | 77 | 77 | 37 | 50 | 3,356 | 3,356 | 96 | 54 | 33.6 |
| Non-salmon fish | 80 | 67 | 67 | 27 | 50 | 1,203 | 1,203 | 34 | 19 | 12.0 |
| Large land mammals | 73 | 60 | 37 | 23 | 53 | 4,441 | 4,441 | 127 | 72 | 44.5 |
| Small land mammals | 27 | 27 | 27 | 0 | 7 | 88 | 88 | 3 | 1 | 0.8 |
| Marine mammals | 0 | 0 | 0 | 0 | 0 | 0 | 0 | 0 | 0 | 0.0 |
| Migratory birds | 23 | 23 | 23 | 0 | 3 | 88 | 88 | 3 | 1 | 0.8 |
| Upland game birds | 63 | 63 | 63 | 3 | 3 | 172 | 172 | 5 | 3 | 1.7 |
| Bird eggs | 0 | 0 | 0 | 0 | 0 | 0 | 0 | 0 | 0 | 0.0 |
| Marine invertebrates | 17 | 7 | 7 | 3 | 13 | nd | 131 | 4 | 2 | 1.3 |
| Vegetation | 97 | 97 | 97 | 33 | 20 | nd | 487 | 14 | 8 | 4.8 |

Source: ADFG (2023).

Notes: HH = household. nd = no data. Skwentna data based on 1 study year.

* Estimated numbers included only for resources measured in individual units (e.g., not for resources measured in gallons).

† Estimated pounds include only edible pounds and therefore do not include estimates for resources that are not typically eaten by community residents (e.g., fur-bearers).

Table 273. Average Subsistence Harvest Data, Top 10 Species, Skwentna

| Resource | Percentage of Households | | | | | Numbers* | Estimated Harvest | | | Percentage of Total Harvest |
|----------------|--------------------------|----------------|---------|------|---------|----------|-------------------|-------------------|-------------------|-----------------------------|
| | Use | Try to Harvest | Harvest | Give | Receive | | Total Pounds† | Average HH Pounds | Per Capita Pounds | |
| Moose | 70 | 53 | 23 | 20 | 47 | 8 | 3,675 | 105 | 59 | 36.8 |
| Coho salmon | 73 | 63 | 63 | 23 | 23 | 327 | 1,562 | 45 | 25 | 15.6 |
| Sockeye salmon | 67 | 53 | 53 | 33 | 33 | 307 | 1,362 | 39 | 22 | 13.6 |
| Northern pike | 60 | 50 | 50 | 20 | 23 | 287 | 804 | 23 | 13 | 8.0 |
| Black bear | 17 | 20 | 13 | 7 | 7 | 9 | 541 | 15 | 9 | 5.4 |
| Chinook salmon | 60 | 50 | 43 | 17 | 27 | 25 | 234 | 7 | 4 | 2.3 |
| Brown bear | 3 | 3 | 3 | 0 | 0 | 1 | 175 | 5 | 3 | 1.7 |
| Spruce grouse | 63 | 63 | 63 | 3 | 0 | 195 | 136 | 4 | 2 | 1.3 |
| Chum salmon | 13 | 13 | 13 | 3 | 3 | 22 | 136 | 4 | 2 | 1.3 |
| Blueberry | 50 | 50 | 50 | 17 | 0 | 33 | 131 | 4 | 2 | 1.3 |

Source: ADFG (2023).

Notes: HH = household.. Skwentna data based on 1 study year.

* Estimated numbers included only for resources measured in individual units (e.g., not for resources measured in gallons).

† Estimated pounds include only edible pounds and therefore do not include estimates for resources that are not typically eaten by community residents (e.g., fur-bearers).

Table 274. Average Subsistence Harvest Data by Resource Category, Susitna

| Resource | Percentage of Households | | | | | Numbers* | Estimated Harvest | | | Percentage of Total Harvest |
|--------------------|--------------------------|----------------|---------|------|---------|----------|-------------------|-------------------|-------------------|-----------------------------|
| | Use | Try to Harvest | Harvest | Give | Receive | | Total Pounds† | Average HH Pounds | Per Capita Pounds | |
| All resources | 100 | 100 | 100 | 91 | 100 | nd | 5,175 | 398 | 219 | 100.0 |
| Salmon | 100 | 73 | 73 | 45 | 82 | 1,047 | 1,047 | 81 | 44 | 20.2 |
| Non-salmon fish | 82 | 27 | 27 | 9 | 64 | 95 | 95 | 7 | 4 | 1.8 |
| Large land mammals | 100 | 73 | 64 | 73 | 82 | 3,482 | 3,482 | 268 | 147 | 67.2 |
| Small land mammals | 9 | 9 | 9 | 0 | 0 | 5 | 5 | 0 | 0 | 0.0 |
| Marine mammals | 0 | 0 | 0 | 0 | 0 | 0 | 0 | 0 | 0 | 0.0 |
| Migratory birds | 9 | 9 | 9 | 0 | 0 | 7 | 7 | 1 | 0 | 0.1 |
| Upland game birds | 64 | 64 | 64 | 9 | 0 | 51 | 51 | 4 | 2 | 0.9 |

| Resource | Percentage of Households | | | | | Estimated Harvest | | | | Percentage of Total Harvest |
|----------------------|--------------------------|----------------|---------|------|---------|-------------------|---------------|-------------------|-------------------|-----------------------------|
| | Use | Try to Harvest | Harvest | Give | Receive | Numbers* | Total Pounds† | Average HH Pounds | Per Capita Pounds | |
| Bird eggs | 9 | 9 | 9 | 9 | 0 | 36 | 36 | 3 | 2 | 0.6 |
| Marine invertebrates | 9 | 9 | 9 | 9 | 9 | nd | 11 | 1 | 0 | 0.2 |
| Vegetation | 100 | 100 | 100 | 55 | 18 | nd | 442 | 34 | 19 | 8.5 |

Source: ADFG (2023).

Notes: HH = household. nd = no data. Susitna data based on 1 study year.

* Estimated numbers included only for resources measured in individual units (e.g., not for resources measured in gallons).

† Estimated pounds include only edible pounds and therefore do not include estimates for resources that are not typically eaten by community residents (e.g., fur-bearers).

Table 275. Average Subsistence Harvest Data, Top 10 Species, Susitna

| Resource | Percentage of Households | | | | | Estimated Harvest | | | | Percentage of Total Harvest |
|---------------------|--------------------------|----------------|---------|------|---------|-------------------|---------------|-------------------|-------------------|-----------------------------|
| | Use | Try to Harvest | Harvest | Give | Receive | Numbers* | Total Pounds† | Average HH Pounds | Per Capita Pounds | |
| Moose | 100 | 73 | 55 | 64 | 55 | 7 | 3,191 | 245 | 135 | 61.6 |
| Sockeye salmon | 82 | 36 | 36 | 36 | 73 | 112 | 498 | 38 | 21 | 9.6 |
| Coho salmon | 82 | 64 | 64 | 27 | 27 | 99 | 475 | 37 | 20 | 9.1 |
| High bush cranberry | 55 | 55 | 55 | 27 | 0 | 40 | 158 | 12 | 7 | 3.0 |
| Caribou | 45 | 9 | 9 | 9 | 36 | 1 | 154 | 12 | 7 | 2.9 |
| Black bear | 27 | 9 | 9 | 9 | 18 | 2 | 137 | 11 | 6 | 2.6 |
| Blueberry | 73 | 64 | 64 | 27 | 9 | 32 | 128 | 10 | 5 | 2.4 |
| Halibut | 73 | 27 | 27 | 9 | 55 | 80 | 80 | 6 | 3 | 1.5 |
| Chinook salmon | 45 | 27 | 27 | 9 | 27 | 8 | 74 | 6 | 3 | 1.4 |
| Ptarmigan | 9 | 9 | 9 | 9 | 0 | 77 | 38 | 3 | 2 | 0.7 |

Source: ADFG (2023).

Notes: HH = household. Susitna data based on 1 study year.

* Estimated numbers included only for resources measured in individual units (e.g., not for resources measured in gallons).

† Estimated pounds include only edible pounds and therefore do not include estimates for resources that are not typically eaten by community residents (e.g., fur-bearers).

Table 276. Average Subsistence Harvest Data by Resource Category, Susitna North

| Resource | Percentage of Households | | | | | Estimated Harvest | | | | Percentage of Total Harvest |
|---------------|--------------------------|----------------|---------|------|---------|-------------------|---------------|-------------------|-------------------|-----------------------------|
| | Use | Try to Harvest | Harvest | Give | Receive | Numbers* | Total Pounds† | Average HH Pounds | Per Capita Pounds | |
| All resources | 87 | 90 | 87 | 33 | 57 | nd | 21,282 | 162 | 58 | 100.0 |

| Resource | Percentage of Households | | | | | Estimated Harvest | | | | Percentage of Total Harvest |
|----------------------|--------------------------|----------------|---------|------|---------|-------------------|---------------|-------------------|-------------------|-----------------------------|
| | Use | Try to Harvest | Harvest | Give | Receive | Numbers* | Total Pounds† | Average HH Pounds | Per Capita Pounds | |
| Salmon | 67 | 63 | 53 | 20 | 30 | 1,205 | 7,948 | 61 | 22 | 37.3 |
| Non-salmon fish | 57 | 40 | 40 | 7 | 30 | 882 | 916 | 7 | 3 | 4.3 |
| Large land mammals | 50 | 50 | 23 | 17 | 27 | 79 | 10,561 | 81 | 29 | 49.6 |
| Small land mammals | 10 | 17 | 10 | 0 | 0 | 52 | 242 | 2 | 1 | 1.1 |
| Marine mammals | 0 | 0 | 0 | 0 | 0 | 0 | 0 | 0 | 0 | 0.0 |
| Migratory birds | 0 | 0 | 0 | 0 | 0 | 0 | 0 | 0 | 0 | 0.0 |
| Upland game birds | 30 | 30 | 30 | 0 | 0 | 297 | 148 | 1 | 0 | 0.7 |
| Bird eggs | nd | nd | nd | nd | nd | nd | nd | nd | nd | nd |
| Marine invertebrates | 13 | 10 | 10 | 0 | 3 | nd | 284 | 2 | 1 | 1.3 |
| Vegetation | 67 | 67 | 67 | 10 | 3 | nd | 1,183 | 9 | 3 | 5.6 |

Source: ADFG (2023).

Notes: HH = household. nd = no data. Susitna North data based on 1 study year.

* Estimated numbers included only for resources measured in individual units (e.g., not for resources measured in gallons).

† Estimated pounds include only edible pounds and therefore do not include estimates for resources that are not typically eaten by community residents (e.g., fur-bearers).

Table 277. Average Subsistence Harvest Data, Top 10 Species, Susitna North

| Resource | Percentage of Households | | | | | Estimated Harvest | | | | Percentage of Total Harvest |
|----------------|--------------------------|----------------|---------|------|---------|-------------------|---------------|-------------------|-------------------|-----------------------------|
| | Use | Try to Harvest | Harvest | Give | Receive | Numbers* | Total Pounds† | Average HH Pounds | Per Capita Pounds | |
| Moose | 27 | 40 | 7 | 7 | 20 | 9 | 4,366 | 33 | 12 | 20.5 |
| Chinook salmon | 57 | 57 | 43 | 13 | 17 | 205 | 3,694 | 28 | 10 | 17.4 |
| Caribou | 13 | 7 | 7 | 3 | 7 | 26 | 3,406 | 26 | 9 | 16.0 |
| Coho salmon | 37 | 37 | 33 | 13 | 13 | 301 | 1,808 | 14 | 5 | 8.5 |
| Deer | 10 | 7 | 7 | 3 | 7 | 31 | 1,300 | 10 | 4 | 6.1 |
| Sockeye salmon | 27 | 23 | 20 | 7 | 7 | 271 | 1,083 | 8 | 3 | 5.1 |
| Elk | 3 | 3 | 3 | 3 | 0 | 4 | 983 | 8 | 3 | 4.6 |
| Berries | 57 | 57 | 57 | 10 | 3 | 904 | 904 | 7 | 2 | 4.2 |
| Chum salmon | 17 | 23 | 17 | 0 | 3 | 127 | 760 | 6 | 2 | 3.6 |

| Resource | Percentage of Households | | | | | Estimated Harvest | | | | Percentage of Total Harvest |
|-------------|--------------------------|----------------|---------|------|---------|-------------------|---------------|-------------------|-------------------|-----------------------------|
| | Use | Try to Harvest | Harvest | Give | Receive | Numbers* | Total Pounds† | Average HH Pounds | Per Capita Pounds | |
| Pink salmon | 23 | 23 | 20 | 7 | 7 | 301 | 603 | 5 | 2 | 2.8 |

Source: ADFG (2023).

Notes: HH = household. Susitna North data based on 1 study year.

* Estimated numbers included only for resources measured in individual units (e.g., not for resources measured in gallons).

† Estimated pounds include only edible pounds and therefore do not include estimates for resources that are not typically eaten by community residents (e.g., fur-bearers).

Table 278. Average Subsistence Harvest Data by Resource Category, Talkeetna

| Resource | Percentage of Households | | | | | Estimated Harvest | | | | Percentage of Total Harvest |
|----------------------|--------------------------|----------------|---------|------|---------|-------------------|---------------|-------------------|-------------------|-----------------------------|
| | Use | Try to Harvest | Harvest | Give | Receive | Numbers* | Total Pounds† | Average HH Pounds | Per Capita Pounds | |
| All resources | 95 | 91 | 88 | 57 | 80 | nd | 37,719 | 134 | 54 | 100.0 |
| Salmon | 80 | 57 | 54 | 35 | 52 | 10,510 | 16,065 | 56 | 23 | 42.3 |
| Non-salmon fish | 65 | 45 | 41 | 18 | 37 | 3,331 | 4,894 | 19 | 7 | 13.4 |
| Large land mammals | 63 | 28 | 10 | 17 | 58 | 4,532 | 9,015 | 33 | 13 | 24.2 |
| Small land mammals | 13 | 11 | 11 | 2 | 3 | 1,649 | 1,821 | 6 | 3 | 4.7 |
| Marine mammals | 1 | 0 | 0 | 0 | 1 | 0 | 0 | 0 | 0 | 0.0 |
| Migratory birds | 4 | 3 | 3 | 0 | 2 | 28 | 39 | 0 | 0 | 0.1 |
| Upland game birds | 26 | 28 | 24 | 3 | 5 | 527 | 329 | 1 | 0 | 0.9 |
| Bird eggs | 2 | 0 | 0 | 0 | 2 | 0 | 0 | 0 | 0 | 0.0 |
| Marine invertebrates | 17 | 8 | 8 | 3 | 11 | nd | 339 | 1 | 0 | 0.9 |
| Vegetation | 87 | 84 | 84 | 36 | 31 | nd | 5,220 | 17 | 7 | 13.4 |

Source: ADFG (2023).

Notes: HH = household. nd = no data. Talkeetna data based on 2 study years.

* Estimated numbers included only for resources measured in individual units (e.g., not for resources measured in gallons).

† Estimated pounds include only edible pounds and therefore do not include estimates for resources that are not typically eaten by community residents (e.g., fur-bearers).

Table 279. Average Subsistence Harvest Data, Top 10 Species, Talkeetna

| Resource | Percentage of Households | | | | | Estimated Harvest | | | | Percentage of Total Harvest |
|---------------------|--------------------------|----------------|---------|------|---------|----------------------|---------------------------|-------------------|-------------------|-----------------------------|
| | Use | Try to Harvest | Harvest | Give | Receive | Numbers [*] | Total Pounds [†] | Average HH Pounds | Per Capita Pounds | |
| Coho salmon | 57 | 44 | 41 | 18 | 24 | 1,086 | 5,729 | 21 | 8 | 15.2 |
| Sockeye salmon | 56 | 41 | 35 | 21 | 31 | 1,398 | 6,074 | 19 | 8 | 15.2 |
| Moose | 55 | 22 | 4 | 13 | 50 | 10 | 4,797 | 19 | 7 | 13.3 |
| Caribou | 23 | 10 | 7 | 6 | 17 | 30 | 3,883 | 12 | 5 | 9.9 |
| Blueberry | 73 | 68 | 67 | 26 | 20 | 911 | 3,644 | 10 | 5 | 8.6 |
| Chinook salmon | 46 | 40 | 25 | 17 | 28 | 177 | 2,662 | 11 | 4 | 7.6 |
| Halibut | 37 | 10 | 8 | 7 | 31 | 814 | 1,916 | 8 | 3 | 5.3 |
| Beaver | 8 | 5 | 5 | 1 | 3 | 119 | 1,499 | 5 | 2 | 3.8 |
| Chum salmon | 17 | 18 | 15 | 4 | 5 | 160 | 973 | 3 | 1 | 2.5 |
| High Bush cranberry | 42 | 38 | 38 | 13 | 12 | 257 | 1,029 | 3 | 1 | 2.4 |

Source: ADFG (2023).

Notes: HH = household. Talkeetna data based on 2 study years.

* Estimated numbers included only for resources measured in individual units (e.g., not for resources measured in gallons).

† Estimated pounds include only edible pounds and therefore do not include estimates for resources that are not typically eaten by community residents (e.g., fur-bearers).

Table 280. Average Subsistence Harvest Data by Resource Category, Tenakee Springs

| Resource | Percentage of Households | | | | | Estimated Harvest | | | | Percentage of Total Harvest |
|--------------------|--------------------------|----------------|---------|------|---------|----------------------|---------------------------|-------------------|-------------------|-----------------------------|
| | Use | Try to Harvest | Harvest | Give | Receive | Numbers [*] | Total Pounds [†] | Average HH Pounds | Per Capita Pounds | |
| All resources | 98 | 44 | 89 | 73 | 94 | nd | 27,355 | 601 | 290 | 100.0 |
| Salmon | 82 | 31 | 55 | 33 | 64 | 934 | 5,671 | 123 | 60 | 21.7 |
| Non-salmon fish | 94 | 31 | 60 | 45 | 80 | 5,858 | 5,858 | 129 | 62 | 20.9 |
| Large land mammals | 85 | 25 | 52 | 40 | 59 | 118 | 9,468 | 209 | 100 | 33.5 |
| Small land mammals | 10 | 2 | 10 | 0 | 0 | 133 | 0 | 0 | 0 | 0.0 |
| Marine mammals | 11 | 2 | 4 | 4 | 9 | 192 | 537 | 12 | 6 | 1.9 |
| Migratory birds | 18 | 2 | 15 | 10 | 5 | 77 | 106 | 2 | 1 | 0.3 |
| Upland game birds | 2 | 0 | 2 | 2 | 2 | 2 | 1 | 0 | 0 | 0.0 |
| Bird eggs | 2 | 0 | 0 | 0 | 2 | 0 | 0 | 0 | 0 | 0.0 |

| Resource | Percentage of Households | | | | | Estimated Harvest | | | | Percentage of Total Harvest |
|----------------------|--------------------------|----------------|---------|------|---------|-------------------|---------------|-------------------|-------------------|-----------------------------|
| | Use | Try to Harvest | Harvest | Give | Receive | Numbers* | Total Pounds† | Average HH Pounds | Per Capita Pounds | |
| Marine invertebrates | 95 | 33 | 66 | 43 | 77 | nd | 4,900 | 107 | 52 | 18.7 |
| Vegetation | 87 | 44 | 84 | 29 | 26 | nd | 815 | 18 | 9 | 2.9 |

Source: ADFG (2023).

Notes: HH = household. nd = no data. Tenakee Springs data based on 2 study years.

* Estimated numbers included only for resources measured in individual units (e.g., not for resources measured in gallons).

† Estimated pounds include only edible pounds and therefore do not include estimates for resources that are not typically eaten by community residents (e.g., fur-bearers).

Table 281. Average Subsistence Harvest Data, Top 10 Species, Tenakee Springs

| Resource | Percentage of Households | | | | | Estimated Harvest | | | | Percentage of Total Harvest |
|----------------|--------------------------|----------------|---------|------|---------|-------------------|---------------|-------------------|-------------------|-----------------------------|
| | Use | Try to Harvest | Harvest | Give | Receive | Numbers* | Total Pounds† | Average HH Pounds | Per Capita Pounds | |
| Deer | 85 | 25 | 52 | 40 | 52 | 118 | 9,468 | 209 | 100 | 33.5 |
| Halibut | 91 | 27 | 56 | 38 | 63 | 3,488 | 3,488 | 77 | 37 | 12.5 |
| Sockeye salmon | 57 | 19 | 27 | 15 | 36 | 405 | 2,214 | 47 | 24 | 9.2 |
| King crab | 52 | 6 | 14 | 9 | 44 | 304 | 1,973 | 43 | 21 | 7.9 |
| Dungeness crab | 91 | 25 | 56 | 35 | 57 | 1,033 | 1,906 | 41 | 20 | 7.3 |
| Chinook salmon | 72 | 21 | 39 | 14 | 54 | 113 | 1,810 | 39 | 19 | 7.0 |
| Clams | 42 | 0 | 35 | 10 | 10 | 358 | 1,113 | 25 | 12 | 3.6 |
| Rockfish | 74 | 0 | 48 | 32 | 36 | 470 | 939 | 21 | 10 | 3.0 |
| Coho salmon | 43 | 15 | 27 | 10 | 18 | 109 | 856 | 19 | 9 | 2.9 |
| Dolly Varden | 46 | 13 | 29 | 14 | 21 | 355 | 804 | 18 | 9 | 2.7 |

Source: ADFG (2023).

Notes: HH = household. Tenakee Springs data based on 2 study years.

* Estimated numbers included only for resources measured in individual units (e.g., not for resources measured in gallons).

† Estimated pounds include only edible pounds and therefore do not include estimates for resources that are not typically eaten by community residents (e.g., fur-bearers).

Table 282. Average Subsistence Harvest Data by Resource Category, Thorne Bay

| Resource | Percentage of Households | | | | | Estimated Harvest | | | | Percentage of Total Harvest |
|---------------|--------------------------|----------------|---------|------|---------|-------------------|---------------|-------------------|-------------------|-----------------------------|
| | Use | Try to Harvest | Harvest | Give | Receive | Numbers* | Total Pounds† | Average HH Pounds | Per Capita Pounds | |
| All resources | 97 | 46 | 94 | 63 | 72 | nd | 91,629 | 516 | 184 | 100.0 |

| Resource | Percentage of Households | | | | | Estimated Harvest | | | | Percentage of Total Harvest |
|----------------------|--------------------------|----------------|---------|------|---------|-------------------|---------------|-------------------|-------------------|-----------------------------|
| | Use | Try to Harvest | Harvest | Give | Receive | Numbers* | Total Pounds† | Average HH Pounds | Per Capita Pounds | |
| Salmon | 85 | 41 | 76 | 37 | 31 | 5,070 | 27,603 | 152 | 55 | 30.1 |
| Non-salmon fish | 80 | 33 | 71 | 33 | 38 | 26,852 | 26,852 | 157 | 55 | 29.4 |
| Large land mammals | 67 | 35 | 51 | 21 | 38 | 230 | 18,887 | 107 | 38 | 20.6 |
| Small land mammals | 15 | 3 | 15 | 0 | 1 | 274 | 0 | 0 | 0 | 0.0 |
| Marine mammals | 2 | 1 | 1 | 1 | 1 | 39 | 2,888 | 14 | 6 | 3.1 |
| Migratory birds | 17 | 0 | 16 | 3 | 7 | 418 | 370 | 2 | 1 | 0.4 |
| Upland game birds | 7 | 0 | 16 | 0 | 0 | 94 | 77 | 0 | 0 | 0.1 |
| Bird eggs | 0 | 0 | 0 | 0 | 0 | 0 | 0 | 0 | 0 | 0.0 |
| Marine invertebrates | 71 | 24 | 55 | 25 | 45 | nd | 12,589 | 70 | 25 | 13.7 |
| Vegetation | 78 | 33 | 74 | 16 | 24 | nd | 2,364 | 13 | 5 | 2.6 |

Source: ADFG (2023).

Notes: HH = household. nd = no data. Thorne Bay data based on 2 study years.

* Estimated numbers included only for resources measured in individual units (e.g., not for resources measured in gallons).

† Estimated pounds include only edible pounds and therefore do not include estimates for resources that are not typically eaten by community residents (e.g., fur-bearers).

Table 283. Average Subsistence Harvest Data, Top 10 Species, Thorne Bay

| Resource | Percentage of Households | | | | | Estimated Harvest | | | | Percentage of Total Harvest |
|----------------|--------------------------|----------------|---------|------|---------|-------------------|---------------|-------------------|-------------------|-----------------------------|
| | Use | Try to Harvest | Harvest | Give | Receive | Numbers* | Total Pounds† | Average HH Pounds | Per Capita Pounds | |
| Deer | 64 | 35 | 50 | 16 | 26 | 215 | 17,132 | 97 | 34 | 18.7 |
| Halibut | 66 | 26 | 52 | 23 | 29 | 14,740 | 14,740 | 86 | 30 | 16.1 |
| Coho salmon | 75 | 38 | 70 | 27 | 16 | 2,418 | 13,104 | 71 | 26 | 14.2 |
| Chinook salmon | 43 | 21 | 34 | 14 | 15 | 558 | 7,403 | 44 | 15 | 8.1 |
| Dolly Varden | 43 | 11 | 39 | 11 | 11 | 2,082 | 5,620 | 35 | 12 | 6.2 |
| Sea cucumber | 22 | 0 | 22 | 3 | 2 | 610 | 4,878 | 31 | 10 | 5.4 |
| Sockeye salmon | 41 | 18 | 32 | 12 | 11 | 1,034 | 4,598 | 25 | 9 | 5.0 |
| Rockfish | 62 | 0 | 56 | 10 | 10 | 1,709 | 3,418 | 22 | 7 | 3.8 |
| Cod | 41 | 0 | 41 | 10 | 0 | 991 | 3,172 | 20 | 7 | 3.5 |

| Resource | Percentage of Households | | | | | Estimated Harvest | | | | Percentage of Total Harvest |
|----------------|--------------------------|----------------|---------|------|---------|-------------------|---------------|-------------------|-------------------|-----------------------------|
| | Use | Try to Harvest | Harvest | Give | Receive | Numbers* | Total Pounds† | Average HH Pounds | Per Capita Pounds | |
| Dungeness crab | 62 | 17 | 40 | 14 | 33 | 2,354 | 3,107 | 18 | 6 | 3.4 |

Source: ADFG (2023).

Notes: HH = household. Thorne Bay data based on 2 study years.

* Estimated numbers included only for resources measured in individual units (e.g., not for resources measured in gallons).

† Estimated pounds include only edible pounds and therefore do not include estimates for resources that are not typically eaten by community residents (e.g., fur-bearers).

Table 284. Average Subsistence Harvest Data by Resource Category, Trapper Creek

| Resource | Percentage of Households | | | | | Estimated Harvest | | | | Percentage of Total Harvest |
|----------------------|--------------------------|----------------|---------|------|---------|-------------------|---------------|-------------------|-------------------|-----------------------------|
| | Use | Try to Harvest | Harvest | Give | Receive | Numbers* | Total Pounds† | Average HH Pounds | Per Capita Pounds | |
| All resources | 99 | 98 | 98 | 58 | 87 | nd | 16,399 | 173 | 63 | 100.0 |
| Salmon | 88 | 68 | 57 | 26 | 62 | 4,702 | 7,466 | 83 | 30 | 47.0 |
| Non-salmon fish | 73 | 63 | 54 | 15 | 45 | 1,989 | 2,957 | 33 | 12 | 18.7 |
| Large land mammals | 59 | 48 | 9 | 12 | 55 | 2,476 | 3,468 | 34 | 13 | 20.1 |
| Small land mammals | 12 | 13 | 9 | 1 | 3 | 264 | 272 | 2 | 1 | 1.4 |
| Marine mammals | 2 | 0 | 0 | 0 | 2 | 0 | 0 | 0 | 0 | 0.0 |
| Migratory birds | 4 | 5 | 4 | 1 | 0 | 32 | 44 | 1 | 0 | 0.3 |
| Upland game birds | 38 | 34 | 32 | 5 | 8 | 401 | 337 | 3 | 1 | 1.8 |
| Bird eggs | 0 | 0 | 0 | 0 | 0 | 0 | 0 | 0 | 0 | 0.0 |
| Marine invertebrates | 12 | 7 | 7 | 3 | 4 | nd | 194 | 2 | 1 | 1.1 |
| Vegetation | 92 | 91 | 91 | 31 | 28 | nd | 1,662 | 15 | 6 | 9.4 |

Source: ADFG (2023).

Notes: HH = household. nd = no data. Trapper Creek data based on 2 study years.

* Estimated numbers included only for resources measured in individual units (e.g., not for resources measured in gallons).

† Estimated pounds include only edible pounds and therefore do not include estimates for resources that are not typically eaten by community residents (e.g., fur-bearers).

Table 285. Average Subsistence Harvest Data, Top 10 Species, Trapper Creek

| Resource | Percentage of Households | | | | | Estimated Harvest | | | | Percentage of Total Harvest |
|----------------|--------------------------|----------------|---------|------|---------|-------------------|---------------|-------------------|-------------------|-----------------------------|
| | Use | Try to Harvest | Harvest | Give | Receive | Numbers* | Total Pounds† | Average HH Pounds | Per Capita Pounds | |
| Coho salmon | 66 | 52 | 45 | 16 | 32 | 487 | 2,667 | 35 | 12 | 18.3 |
| Moose | 56 | 45 | 6 | 11 | 50 | 6 | 2,720 | 26 | 10 | 15.8 |
| Sockeye salmon | 51 | 27 | 22 | 14 | 33 | 670 | 2,954 | 22 | 9 | 15.1 |
| Halibut | 51 | 15 | 12 | 8 | 39 | 486 | 1,416 | 19 | 6 | 9.9 |
| Chinook salmon | 41 | 31 | 24 | 10 | 25 | 76 | 1,259 | 20 | 6 | 9.8 |
| Northern pike | 15 | 15 | 12 | 3 | 4 | 381 | 1,066 | 7 | 3 | 5.2 |
| Blueberry | 75 | 75 | 74 | 15 | 10 | 266 | 1,065 | 7 | 3 | 5.2 |
| Caribou | 19 | 6 | 5 | 2 | 14 | 5 | 623 | 6 | 2 | 3.7 |
| Pink salmon | 20 | 19 | 19 | 1 | 3 | 156 | 330 | 5 | 2 | 2.4 |
| Rainbow trout | 37 | 44 | 37 | 4 | 3 | 221 | 323 | 4 | 1 | 2.2 |

Source: ADFG (2023).

Notes: HH = household. Trapper Creek data based on 2 study years.

* Estimated numbers included only for resources measured in individual units (e.g., not for resources measured in gallons).

† Estimated pounds include only edible pounds and therefore do not include estimates for resources that are not typically eaten by community residents (e.g., fur-bearers).

Table 286. Average Subsistence Harvest Data by Resource Category, Tyonek

| Resource | Percentage of Households | | | | | Estimated Harvest | | | | Percentage of Total Harvest |
|--------------------|--------------------------|----------------|---------|------|---------|-------------------|---------------|-------------------|-------------------|-----------------------------|
| | Use | Try to Harvest | Harvest | Give | Receive | Numbers* | Total Pounds† | Average HH Pounds | Per Capita Pounds | |
| All resources | 65 | 65 | 95 | 74 | 90 | nd | 46,347 | 652 | 216 | 100.0 |
| Salmon | 73 | 64 | 79 | 60 | 48 | 11,072 | 26,019 | 380 | 135 | 70.1 |
| Non-salmon fish | 37 | 24 | 34 | 20 | 35 | 1,333 | 1,780 | 26 | 9 | 4.8 |
| Large land mammals | 52 | 40 | 21 | 31 | 72 | 1,177 | 8,847 | 123 | 40 | 18.0 |
| Small land mammals | 13 | 13 | 14 | 9 | 9 | 87 | 216 | 3 | 1 | 0.5 |
| Marine mammals | 20 | 6 | 5 | 14 | 31 | 122 | 639 | 11 | 3 | 1.5 |
| Migratory birds | 22 | 23 | 28 | 16 | 9 | 274 | 345 | 5 | 2 | 0.7 |
| Upland game birds | 17 | 19 | 23 | 11 | 3 | 167 | 118 | 2 | 1 | 0.2 |
| Bird eggs | 1 | 1 | 1 | 1 | 0 | 12 | 4 | 0 | 0 | 0.0 |

| Resource | Percentage of Households | | | | | Estimated Harvest | | | | Percentage of Total Harvest |
|----------------------|--------------------------|----------------|---------|------|---------|-------------------|---------------|-------------------|-------------------|-----------------------------|
| | Use | Try to Harvest | Harvest | Give | Receive | Numbers* | Total Pounds† | Average HH Pounds | Per Capita Pounds | |
| Marine Invertebrates | 19 | 7 | 12 | 8 | 25 | nd | 537 | 7 | 2 | 0.9 |
| Vegetation | 60 | 60 | 85 | 42 | 33 | nd | 1,201 | 18 | 6 | 3.3 |

Source: ADFG (2023).

Notes: HH = household. nd = no data. Tyonek data based on 16 study years.

* Estimated numbers included only for resources measured in individual units (e.g., not for resources measured in gallons).

† Estimated pounds include only edible pounds and therefore do not include estimates for resources that are not typically eaten by community residents (e.g., fur-bearers).

Table 287. Average Subsistence Harvest Data, Top 10 Species, Tyonek

| Resource | Percentage of Households | | | | | Estimated Harvest | | | | Percentage of Total Harvest |
|---------------------------------|--------------------------|----------------|---------|------|---------|-------------------|---------------|-------------------|-------------------|-----------------------------|
| | Use | Try to Harvest | Harvest | Give | Receive | Numbers* | Total Pounds† | Average HH Pounds | Per Capita Pounds | |
| Chinook salmon | 71 | 60 | 74 | 49 | 37 | 1,500 | 20,856 | 299 | 104 | 54.8 |
| Moose | 52 | 39 | 21 | 31 | 71 | 18 | 8,685 | 120 | 39 | 17.6 |
| Coho salmon | 51 | 45 | 51 | 35 | 26 | 650 | 3,329 | 52 | 20 | 9.0 |
| Sockeye salmon | 36 | 33 | 41 | 23 | 15 | 379 | 1,688 | 26 | 11 | 5.9 |
| Smelt | 45 | 21 | 19 | 17 | 32 | 557 | 1,811 | 28 | 9 | 4.1 |
| Eulachon (hooligan, candlefish) | 25 | 13 | 21 | 13 | 25 | 345 | 1,353 | 20 | 7 | 3.8 |
| Blueberry | 61 | 73 | 59 | 24 | 18 | 154 | 618 | 10 | 4 | 2.5 |
| High bush cranberry | 49 | 45 | 45 | 22 | 14 | 134 | 536 | 9 | 4 | 2.2 |
| Clams | 0 | 0 | 18 | 15 | 34 | 82 | 1,230 | 15 | 5 | 1.7 |
| Plants/greens/mushrooms | 16 | 14 | 47 | 14 | 7 | 510 | 645 | 9 | 3 | 1.1 |

Source: ADFG (2023).

Notes: HH = household. Tyonek data based on 16 study years.

* Estimated numbers included only for resources measured in individual units (e.g., not for resources measured in gallons).

† Estimated pounds include only edible pounds and therefore do not include estimates for resources that are not typically eaten by community residents (e.g., fur-bearers).

Table 288. Average Subsistence Harvest Data by Resource Category, Whale Pass

| Resource | Percentage of Households | | | | | Estimated Harvest | | | | Percentage of Total Harvest |
|----------------------|--------------------------|----------------|---------|------|---------|-------------------|---------------|-------------------|-------------------|-----------------------------|
| | Use | Try to Harvest | Harvest | Give | Receive | Numbers* | Total Pounds† | Average HH Pounds | Per Capita Pounds | |
| All resources | 100 | 67 | 100 | 73 | 81 | nd | 10,967 | 506 | 204 | 100.0 |
| Salmon | 92 | 45 | 66 | 45 | 52 | 1,151 | 2,171 | 100 | 40 | 19.8 |
| Non-salmon fish | 90 | 45 | 73 | 39 | 50 | 2,687 | 2,687 | 120 | 50 | 23.7 |
| Large land mammals | 80 | 45 | 59 | 23 | 38 | 1,492 | 3,418 | 158 | 64 | 31.1 |
| Small land mammals | 29 | 18 | 29 | 4 | 2 | 90 | 5 | 0 | 0 | 0.0 |
| Marine mammals | 4 | 0 | 2 | 0 | 2 | 0 | 28 | 2 | 1 | 0.3 |
| Migratory birds | 16 | 6 | 14 | 2 | 4 | 241 | 243 | 9 | 4 | 1.8 |
| Upland game birds | 5 | 5 | 9 | 0 | 0 | 10 | 10 | 0 | 0 | 0.1 |
| Bird eggs | 0 | 0 | 0 | 0 | 0 | 0 | 0 | 0 | 0 | 0.0 |
| Marine invertebrates | 90 | 37 | 63 | 23 | 61 | nd | 2,037 | 99 | 38 | 19.6 |
| Vegetation | 98 | 64 | 98 | 36 | 23 | nd | 368 | 18 | 7 | 3.6 |

Source: ADFG (2023).

Notes: HH = household. nd = no data. Whale Pass data based on 3 study years.

* Estimated numbers included only for resources measured in individual units (e.g., not for resources measured in gallons).

† Estimated pounds include only edible pounds and therefore do not include estimates for resources that are not typically eaten by community residents (e.g., fur-bearers).

Table 289. Average Subsistence Harvest Data, Top 10 Species, Whale Pass

| Resource | Percentage of Households | | | | | Estimated Harvest | | | | Percentage of Total Harvest |
|----------------|--------------------------|----------------|---------|------|---------|-------------------|---------------|-------------------|-------------------|-----------------------------|
| | Use | Try to Harvest | Harvest | Give | Receive | Numbers* | Total Pounds† | Average HH Pounds | Per Capita Pounds | |
| Deer | 74 | 45 | 57 | 17 | 29 | 39 | 3,115 | 143 | 58 | 28.3 |
| Halibut | 83 | 41 | 56 | 35 | 41 | 1,882 | 1,882 | 83 | 35 | 16.3 |
| Coho salmon | 68 | 42 | 51 | 36 | 37 | 259 | 1,294 | 56 | 24 | 11.1 |
| Clams | 56 | 0 | 50 | 6 | 11 | 295 | 917 | 51 | 18 | 10.0 |
| Shrimp | 53 | 21 | 34 | 8 | 30 | 147 | 745 | 37 | 14 | 7.2 |
| Chinook salmon | 60 | 18 | 37 | 19 | 29 | 47 | 605 | 31 | 12 | 6.1 |
| Dungeness crab | 82 | 33 | 59 | 18 | 51 | 487 | 643 | 30 | 12 | 5.9 |
| Red rockfish | 27 | 20 | 20 | 13 | 20 | 84 | 336 | 17 | 6 | 3.3 |

| Resource | Percentage of Households | | | | | Estimated Harvest | | | | Percentage of Total Harvest |
|--------------|--------------------------|----------------|---------|------|---------|-------------------|---------------|-------------------|-------------------|-----------------------------|
| | Use | Try to Harvest | Harvest | Give | Receive | Numbers* | Total Pounds† | Average HH Pounds | Per Capita Pounds | |
| Dolly Varden | 24 | 2 | 22 | 2 | 4 | 70 | 190 | 11 | 4 | 2.1 |
| Berries | 72 | 0 | 67 | 33 | 11 | 125 | 188 | 10 | 4 | 2.1 |

Source: ADFG (2023).

Notes: HH = household. Whale Pass data based on 3 study years.

* Estimated numbers included only for resources measured in individual units (e.g., not for resources measured in gallons).

† Estimated pounds include only edible pounds and therefore do not include estimates for resources that are not typically eaten by community residents (e.g., fur-bearers).

Table 290. Average Subsistence Harvest Data by Resource Category, Whittier

| Resource | Percentage of Households | | | | | Estimated Harvest | | | | Percentage of Total Harvest |
|----------------------|--------------------------|----------------|---------|------|---------|-------------------|---------------|-------------------|-------------------|-----------------------------|
| | Use | Try to Harvest | Harvest | Give | Receive | Numbers* | Total Pounds† | Average HH Pounds | Per Capita Pounds | |
| All resources | 94 | 79 | 77 | 66 | 87 | nd | 22,308 | 217 | 80 | 100.0 |
| Salmon | 77 | 56 | 54 | 52 | 53 | 1,596 | 9,453 | 92 | 34 | 42.4 |
| Non-salmon fish | 82 | 38 | 38 | 43 | 61 | 5,516 | 5,516 | 54 | 20 | 24.7 |
| Large land mammals | 57 | 12 | 8 | 20 | 52 | 32 | 2,994 | 29 | 11 | 13.4 |
| Small land mammals | 3 | 3 | 3 | 2 | 1 | 34 | 70 | 1 | 0 | 0.3 |
| Marine mammals | 8 | 1 | 1 | 1 | 7 | 7 | 265 | 3 | 1 | 1.2 |
| Migratory birds | 8 | 6 | 6 | 5 | 3 | 167 | 145 | 1 | 1 | 0.6 |
| Upland game birds | 19 | 17 | 15 | 9 | 8 | 325 | 228 | 2 | 1 | 1.0 |
| Bird eggs | 1 | 1 | 1 | 0 | 0 | 35 | 11 | 0 | 0 | 0.0 |
| Marine invertebrates | 52 | 16 | 16 | 18 | 44 | nd | 2,494 | 24 | 9 | 11.2 |
| Vegetation | 78 | 73 | 73 | 20 | 18 | nd | 1,133 | 11 | 4 | 5.1 |

Source: ADFG (2023).

Notes: HH = household. nd = no data. Whittier data based on 1 study year.

* Estimated numbers included only for resources measured in individual units (e.g., not for resources measured in gallons).

† Estimated pounds include only edible pounds and therefore do not include estimates for resources that are not typically eaten by community residents (e.g., fur-bearers).

Table 291. Average Subsistence Harvest Data, Top 10 Species, Whittier

| Resource | Percentage of Households | | | | | Estimated Harvest | | | | Percentage of Total Harvest |
|--------------------|--------------------------|----------------|---------|------|---------|-------------------|---------------|-------------------|-------------------|-----------------------------|
| | Use | Try to Harvest | Harvest | Give | Receive | Numbers* | Total Pounds† | Average HH Pounds | Per Capita Pounds | |
| Coho salmon | 68 | 49 | 45 | 47 | 45 | 1,073 | 7,095 | 69 | 25 | 31.8 |
| Halibut | 75 | 28 | 28 | 31 | 53 | 2,241 | 2,241 | 22 | 8 | 10.0 |
| Moose | 44 | 8 | 3 | 12 | 42 | 4 | 1,750 | 17 | 6 | 7.8 |
| Shrimp | 44 | 11 | 11 | 11 | 37 | 1,339 | 1,339 | 13 | 5 | 6.0 |
| Sockeye salmon | 36 | 10 | 10 | 24 | 28 | 219 | 1,126 | 11 | 4 | 5.0 |
| Deer | 27 | 7 | 6 | 7 | 21 | 26 | 1,109 | 11 | 4 | 5.0 |
| Berries | 76 | 72 | 72 | 16 | 15 | 248 | 993 | 10 | 4 | 4.5 |
| Pacific cod (gray) | 19 | 12 | 12 | 7 | 7 | 241 | 772 | 7 | 3 | 3.5 |
| Red rockfish | 34 | 8 | 8 | 19 | 28 | 186 | 746 | 7 | 3 | 3.3 |
| Tanner crab | 28 | 9 | 9 | 10 | 19 | 318 | 510 | 5 | 2 | 2.3 |

Source: ADFG (2023).

Notes: HH = household.. Whittier data based on 1 study year.

* Estimated numbers included only for resources measured in individual units (e.g., not for resources measured in gallons).

† Estimated pounds include only edible pounds and therefore do not include estimates for resources that are not typically eaten by community residents (e.g., fur-bearers).

East Alaska

Table 292. Average Subsistence Harvest Data by Resource Category, Anderson

| Resource | Percentage of Households | | | | | Estimated Harvest | | | | Percentage of Total Harvest |
|--------------------|--------------------------|----------------|---------|------|---------|-------------------|---------------|-------------------|-------------------|-----------------------------|
| | Use | Try to Harvest | Harvest | Give | Receive | Numbers* | Total Pounds† | Average HH Pounds | Per Capita Pounds | |
| All resources | 90 | 83 | 80 | 39 | 73 | nd | 53,084 | 301 | 110 | 100.0 |
| Salmon | 62 | 37 | 36 | 17 | 38 | 8,220 | 31,913 | 172 | 62 | 54.0 |
| Non-salmon fish | 66 | 51 | 45 | 9 | 38 | 5,234 | 5,234 | 31 | 12 | 11.0 |
| Large land mammals | 60 | 42 | 17 | 20 | 47 | 2,413 | 11,822 | 73 | 27 | 26.1 |
| Small land mammals | 15 | 17 | 15 | 3 | 1 | 386 | 284 | 1 | 0 | 0.3 |
| Marine mammals | 2 | 0 | 0 | 0 | 2 | 0 | 0 | 0 | 0 | 0.0 |
| Migratory birds | 6 | 7 | 5 | 2 | 1 | 251 | 382 | 2 | 1 | 0.5 |

| Resource | Percentage of Households | | | | | Estimated Harvest | | | | Percentage of Total Harvest |
|----------------------|--------------------------|----------------|---------|------|---------|-------------------|---------------|-------------------|-------------------|-----------------------------|
| | Use | Try to Harvest | Harvest | Give | Receive | Numbers* | Total Pounds† | Average HH Pounds | Per Capita Pounds | |
| Upland game birds | 43 | 41 | 39 | 4 | 6 | 1,725 | 966 | 6 | 2 | 2.2 |
| Bird eggs | 0 | 0 | 0 | 0 | 0 | 0 | 0 | 0 | 0 | 0.0 |
| Marine invertebrates | 6 | 5 | 4 | 1 | 3 | nd | 1,186 | 5 | 2 | 1.3 |
| Vegetation | 70 | 68 | 60 | 18 | 14 | nd | 1,296 | 10 | 4 | 4.5 |

Source: ADFG (2023).

Notes: HH = household. nd = no data. Anderson data based on 2 study years.

* Estimated numbers included only for resources measured in individual units (e.g., not for resources measured in gallons).

† Estimated pounds include only edible pounds and therefore do not include estimates for resources that are not typically eaten by community residents (e.g., fur-bearers).

Table 293. Average Subsistence Harvest Data, Top 10 Species, Anderson

| Resource | Percentage of Households | | | | | Estimated Harvest | | | | Percentage of Total Harvest |
|----------------|--------------------------|----------------|---------|------|---------|-------------------|---------------|-------------------|-------------------|-----------------------------|
| | Use | Try to Harvest | Harvest | Give | Receive | Numbers* | Total Pounds† | Average HH Pounds | Per Capita Pounds | |
| Chum salmon | 8 | 8 | 8 | 4 | 1 | 4,344 | 25,913 | 118 | 40 | 28.6 |
| Moose | 53 | 38 | 11 | 17 | 41 | 18 | 9,000 | 58 | 22 | 21.6 |
| Sockeye salmon | 37 | 21 | 21 | 12 | 18 | 550 | 2,585 | 30 | 13 | 15.5 |
| Coho salmon | 25 | 17 | 16 | 5 | 9 | 383 | 2,224 | 15 | 6 | 6.0 |
| Halibut | 42 | 17 | 15 | 7 | 29 | 744 | 1,494 | 13 | 5 | 5.6 |
| Blueberry | 42 | 42 | 42 | 4 | 2 | 88 | 352 | 5 | 2 | 2.3 |
| Chinook salmon | 28 | 12 | 10 | 3 | 20 | 58 | 733 | 5 | 2 | 2.1 |
| Caribou | 21 | 11 | 5 | 5 | 17 | 15 | 1,885 | 9 | 3 | 2.1 |
| Grayling | 32 | 34 | 29 | 2 | 7 | 1,906 | 1,530 | 7 | 3 | 1.9 |
| Pink salmon | 9 | 9 | 9 | 2 | 0 | 200 | 451 | 4 | 2 | 1.8 |

Source: ADFG (2023).

Notes: HH = household. Anderson data based on 2 study years.

* Estimated numbers included only for resources measured in individual units (e.g., not for resources measured in gallons).

† Estimated pounds include only edible pounds and therefore do not include estimates for resources that are not typically eaten by community residents (e.g., fur-bearers).

Table 294. Average Subsistence Harvest Data by Resource Category, Cantwell

| Resource | Percentage of Households | | | | | Estimated Harvest | | | | Percentage of Total Harvest |
|----------------------|--------------------------|----------------|---------|------|---------|-------------------|---------------|-------------------|-------------------|-----------------------------|
| | Use | Try to Harvest | Harvest | Give | Receive | Numbers* | Total Pounds† | Average HH Pounds | Per Capita Pounds | |
| All resources | 97 | 91 | 94 | 56 | 84 | nd | 20,867 | 285 | 116 | 100.0 |
| Salmon | 55 | 37 | 30 | 18 | 49 | 1,334 | 2,861 | 35 | 15 | 12.7 |
| Non-salmon fish | 76 | 60 | 66 | 19 | 43 | 2,235 | 2,235 | 36 | 14 | 12.0 |
| Large land mammals | 79 | 54 | 38 | 38 | 70 | 4,744 | 13,517 | 183 | 74 | 64.6 |
| Small land mammals | 37 | 28 | 33 | 10 | 8 | 504 | 624 | 9 | 4 | 3.1 |
| Marine mammals | 2 | 1 | 0 | 0 | 2 | 0 | 0 | 0 | 0 | 0.0 |
| Migratory birds | 5 | 4 | 3 | 1 | 3 | 52 | 51 | 1 | 0 | 0.3 |
| Upland game birds | 50 | 44 | 41 | 9 | 13 | 531 | 335 | 5 | 2 | 2.1 |
| Bird eggs | 0 | 0 | 0 | 0 | 0 | 0 | 0 | 0 | 0 | 0.0 |
| Marine invertebrates | 5 | 3 | 2 | 1 | 7 | nd | 42 | 0 | 0 | 0.2 |
| Vegetation | 82 | 86 | 80 | 31 | 27 | nd | 1,083 | 14 | 6 | 5.0 |

Source: ADFG (2023).

Notes: HH = household. nd = no data. Cantwell data based on 4 study years.

* Estimated numbers included only for resources measured in individual units (e.g., not for resources measured in gallons).

† Estimated pounds include only edible pounds and therefore do not include estimates for resources that are not typically eaten by community residents (e.g., fur-bearers).

Table 295. Average Subsistence Harvest Data, Top 10 Species, Cantwell

| Resource | Percentage of Households | | | | | Estimated Harvest | | | | Percentage of Total Harvest |
|----------------|--------------------------|----------------|---------|------|---------|-------------------|---------------|-------------------|-------------------|-----------------------------|
| | Use | Try to Harvest | Harvest | Give | Receive | Numbers* | Total Pounds† | Average HH Pounds | Per Capita Pounds | |
| Moose | 72 | 48 | 24 | 31 | 61 | 20 | 9,522 | 127 | 52 | 45.3 |
| Caribou | 43 | 40 | 23 | 17 | 32 | 24 | 3,077 | 45 | 18 | 15.3 |
| Sockeye salmon | 33 | 23 | 16 | 10 | 31 | 411 | 1,781 | 20 | 9 | 7.6 |
| Grayling | 64 | 53 | 59 | 14 | 9 | 1,712 | 1,198 | 20 | 8 | 6.6 |
| Hare | 44 | nd | 44 | nd | nd | 425 | 638 | 14 | 5 | 4.2 |
| Blueberry | 75 | 73 | 69 | 22 | 18 | 176 | 704 | 8 | 4 | 3.5 |
| Brown bear | 5 | 17 | 4 | 4 | 2 | 4 | 625 | 7 | 3 | 2.8 |
| Chinook salmon | 23 | 20 | 14 | 8 | 18 | 33 | 551 | 8 | 3 | 2.5 |
| Lake trout | 29 | 25 | 26 | 4 | 7 | 233 | 428 | 8 | 3 | 2.5 |

| Resource | Percentage of Households | | | | | Estimated Harvest | | | | Percentage of Total Harvest |
|-------------------|--------------------------|----------------|---------|------|---------|-------------------|---------------|-------------------|-------------------|-----------------------------|
| | Use | Try to Harvest | Harvest | Give | Receive | Numbers* | Total Pounds† | Average HH Pounds | Per Capita Pounds | |
| Unknown ptarmigan | 25 | 24 | 22 | 3 | 5 | 372 | 260 | 3 | 1 | 1.9 |

Source: ADFG (2023).

Notes: HH = household. nd = no data. Cantwell data based on 4 study years.

* Estimated numbers included only for resources measured in individual units (e.g., not for resources measured in gallons).

† Estimated pounds include only edible pounds and therefore do not include estimates for resources that are not typically eaten by community residents (e.g., fur-bearers).

Table 296. Average Subsistence Harvest Data by Resource Category, Chisana

| Resource | Percentage of Households | | | | | Estimated Harvest | | | | Percentage of Total Harvest |
|----------------------|--------------------------|----------------|---------|------|---------|-------------------|---------------|-------------------|-------------------|-----------------------------|
| | Use | Try to Harvest | Harvest | Give | Receive | Numbers* | Total Pounds† | Average HH Pounds | Per Capita Pounds | |
| All resources | 100 | 50 | 100 | 33 | 42 | nd | 2,279 | 380 | 174 | 100.0 |
| Salmon | 82 | 17 | 17 | 0 | 42 | 4 | 23 | 4 | 2 | 1.4 |
| Non-salmon fish | 100 | 50 | 92 | 25 | 25 | 854 | 854 | 142 | 65 | 38.6 |
| Large land mammals | 100 | 42 | 62 | 8 | 33 | 7 | 1,106 | 184 | 84 | 48.1 |
| Small land mammals | 75 | 25 | 75 | 8 | 0 | 229 | 210 | 35 | 16 | 7.8 |
| Marine mammals | nd | nd | nd | nd | nd | nd | nd | nd | nd | nd |
| Migratory birds | 18 | 8 | 18 | 0 | 0 | 5 | 7 | 1 | 1 | 0.3 |
| Upland game birds | 47 | 33 | 47 | 0 | 0 | 85 | 43 | 7 | 3 | 2.0 |
| Bird eggs | 0 | 0 | 0 | 0 | 0 | 0 | 0 | 0 | 0 | 0.0 |
| Marine invertebrates | 0 | 0 | 0 | 0 | 0 | nd | 0 | 0 | 0 | 0.0 |
| Vegetation | 90 | 50 | 90 | 0 | 0 | nd | 38 | 6 | 3 | 1.8 |

Source: ADFG (2023).

Notes: HH = household. nd = no data. Chisana data based on 2 study years.

* Estimated numbers included only for resources measured in individual units (e.g., not for resources measured in gallons).

† Estimated pounds include only edible pounds and therefore do not include estimates for resources that are not typically eaten by community residents (e.g., fur-bearers).

Table 297. Average Subsistence Harvest Data, Top 10 Species, Chisana

| Resource | Percentage of Households | | | | | Numbers* | Estimated Harvest | | | Percentage of Total Harvest |
|------------|--------------------------|----------------|---------|------|---------|----------|-------------------|-------------------|-------------------|-----------------------------|
| | Use | Try to Harvest | Harvest | Give | Receive | | Total Pounds† | Average HH Pounds | Per Capita Pounds | |
| Lake trout | 82 | 42 | 82 | 17 | 8 | 273 | 545 | 91 | 42 | 25.1 |
| Caribou | 100 | 33 | 43 | 8 | 25 | 3 | 403 | 67 | 31 | 22.2 |
| Moose | 67 | 25 | 20 | 8 | 17 | 1 | 600 | 100 | 45 | 20.7 |
| Burbot | 83 | 83 | 83 | 50 | 33 | 49 | 118 | 20 | 9 | 7.1 |
| Pike | 60 | 0 | 60 | 0 | 0 | 62 | 175 | 29 | 13 | 6.0 |
| Grayling | 100 | 50 | 92 | 25 | 8 | 159 | 111 | 18 | 8 | 4.9 |
| Lynx | 38 | 8 | 38 | 0 | 0 | 29 | 113 | 19 | 9 | 3.9 |
| Deer | 8 | 8 | 8 | 0 | 0 | 2 | 64 | 11 | 5 | 3.8 |
| Hare | 65 | 25 | 65 | 8 | 0 | 42 | 63 | 10 | 5 | 2.7 |
| Ptarmigan | 47 | 33 | 47 | 0 | 0 | 67 | 34 | 6 | 3 | 1.6 |

Source: ADFG (2023).

Notes: HH = household. Chisana data based on 2 study years.

* Estimated numbers included only for resources measured in individual units (e.g., not for resources measured in gallons).

† Estimated pounds include only edible pounds and therefore do not include estimates for resources that are not typically eaten by community residents (e.g., fur-bearers).

Table 298. Average Subsistence Harvest Data by Resource Category, Chistochina

| Resource | Percentage of Households | | | | | Numbers* | Estimated Harvest | | | Percentage of Total Harvest |
|----------------------|--------------------------|----------------|---------|------|---------|----------|-------------------|-------------------|-------------------|-----------------------------|
| | Use | Try to Harvest | Harvest | Give | Receive | | Total Pounds† | Average HH Pounds | Per Capita Pounds | |
| All resources | 100 | 65 | 98 | 41 | 53 | nd | 14,717 | 481 | 179 | 100.0 |
| Salmon | 82 | 36 | 42 | 13 | 35 | 1,442 | 7,309 | 238 | 89 | 48.4 |
| Non-salmon fish | 70 | 39 | 48 | 11 | 30 | 1,276 | 1,451 | 47 | 18 | 9.5 |
| Large land mammals | 74 | 48 | 35 | 22 | 32 | 16 | 4,126 | 137 | 51 | 28.4 |
| Small land mammals | 53 | 29 | 51 | 16 | 8 | 355 | 666 | 21 | 8 | 4.9 |
| Marine mammals | nd | nd | nd | nd | nd | nd | nd | nd | nd | nd |
| Migratory birds | 32 | 23 | 25 | 11 | 18 | 61 | 83 | 3 | 1 | 0.5 |
| Upland game birds | 46 | 33 | 42 | 12 | 9 | 116 | 67 | 2 | 1 | 0.4 |
| Bird eggs | 0 | 0 | 0 | 0 | 0 | 0 | 0 | 0 | 0 | 0.0 |
| Marine invertebrates | 7 | 4 | 4 | 0 | 5 | nd | 24 | 1 | 0 | 0.1 |

| Resource | Percentage of Households | | | | | Estimated Harvest | | | | Percentage of Total Harvest |
|------------|--------------------------|----------------|---------|------|---------|-------------------|---------------|-------------------|-------------------|-----------------------------|
| | Use | Try to Harvest | Harvest | Give | Receive | Numbers* | Total Pounds† | Average HH Pounds | Per Capita Pounds | |
| Vegetation | 92 | 62 | 86 | 22 | 16 | nd | 1,009 | 33 | 12 | 7.6 |

Source: ADFG (2023).

Notes: HH = household. nd = no data. Chistochina data based on 4 study years.

* Estimated numbers included only for resources measured in individual units (e.g., not for resources measured in gallons).

† Estimated pounds include only edible pounds and therefore do not include estimates for resources that are not typically eaten by community residents (e.g., fur-bearers).

Table 299. Average Subsistence Harvest Data, Top 10 Species, Chistochina

| Resource | Percentage of Households | | | | | Estimated Harvest | | | | Percentage of Total Harvest |
|----------------|--------------------------|----------------|---------|------|---------|-------------------|---------------|-------------------|-------------------|-----------------------------|
| | Use | Try to Harvest | Harvest | Give | Receive | Numbers* | Total Pounds† | Average HH Pounds | Per Capita Pounds | |
| Sockeye salmon | 73 | 32 | 38 | 12 | 27 | 1,256 | 5,333 | 173 | 65 | 36.2 |
| Moose | 63 | 41 | 19 | 18 | 27 | 6 | 2,836 | 93 | 35 | 19.4 |
| Chinook salmon | 48 | 24 | 29 | 6 | 17 | 96 | 1,494 | 48 | 18 | 9.6 |
| Caribou | 39 | 25 | 19 | 6 | 11 | 9 | 1,117 | 37 | 14 | 8.2 |
| Snowshoe hare | 33 | 30 | 30 | 15 | 7 | 280 | 560 | 17 | 6 | 3.9 |
| Coho salmon | 26 | 14 | 10 | 2 | 16 | 86 | 474 | 16 | 6 | 2.5 |
| Blueberry | 78 | 81 | 74 | 22 | 19 | 76 | 303 | 9 | 3 | 2.1 |
| Northern pike | 15 | 15 | 15 | 7 | 7 | 105 | 294 | 9 | 3 | 2.0 |
| Halibut | 27 | 10 | 13 | 5 | 19 | 364 | 364 | 12 | 5 | 2.0 |
| Grayling | 40 | 29 | 37 | 5 | 10 | 335 | 234 | 8 | 3 | 1.8 |

Source: ADFG (2023).

Notes: HH = household. Chistochina data based on 4 study years.

* Estimated numbers included only for resources measured in individual units (e.g., not for resources measured in gallons).

† Estimated pounds include only edible pounds and therefore do not include estimates for resources that are not typically eaten by community residents (e.g., fur-bearers).

Table 300. Average Subsistence Harvest Data by Resource Category, Chitina

| Resource | Percentage of Households | | | | | Estimated Harvest | | | | Percentage of Total Harvest |
|-----------------|--------------------------|----------------|---------|------|---------|-------------------|---------------|-------------------|-------------------|-----------------------------|
| | Use | Try to Harvest | Harvest | Give | Receive | Numbers* | Total Pounds† | Average HH Pounds | Per Capita Pounds | |
| All resources | 97 | 93 | 91 | 62 | 80 | nd | 17,664 | 526 | 260 | 100.0 |
| Salmon | 84 | 63 | 57 | 47 | 38 | 9,436 | 12,980 | 373 | 182 | 69.5 |
| Non-salmon fish | 74 | 59 | 57 | 15 | 41 | 918 | 918 | 30 | 15 | 5.4 |

| Resource | Percentage of Households | | | | | Estimated Harvest | | | | Percentage of Total Harvest |
|----------------------|--------------------------|----------------|---------|------|---------|-------------------|---------------|-------------------|-------------------|-----------------------------|
| | Use | Try to Harvest | Harvest | Give | Receive | Numbers* | Total Pounds† | Average HH Pounds | Per Capita Pounds | |
| Large land mammals | 67 | 59 | 21 | 23 | 44 | 1,303 | 2,523 | 82 | 42 | 16.6 |
| Small land mammals | 43 | 37 | 42 | 5 | 4 | 275 | 343 | 12 | 7 | 2.7 |
| Marine mammals | nd | nd | nd | nd | nd | nd | nd | nd | nd | nd |
| Migratory birds | 8 | 8 | 8 | 6 | 2 | 26 | 24 | 1 | 0 | 0.1 |
| Upland game birds | 31 | 31 | 28 | 5 | 9 | 90 | 63 | 2 | 1 | 0.4 |
| Bird eggs | 0 | 0 | 0 | 0 | 0 | 0 | 0 | 0 | 0 | 0.0 |
| Marine invertebrates | 4 | 2 | 1 | 1 | 4 | nd | 46 | 1 | 0 | 0.1 |
| Vegetation | 87 | 88 | 84 | 43 | 26 | nd | 770 | 24 | 12 | 5.0 |

Source: ADFG (2023).

Notes: HH = household. nd = no data. Chitina data based on 3 study years.

* Estimated numbers included only for resources measured in individual units (e.g., not for resources measured in gallons).

† Estimated pounds include only edible pounds and therefore do not include estimates for resources that are not typically eaten by community residents (e.g., fur-bearers).

Table 301. Average Subsistence Harvest Data, Top 10 Species, Chitina

| Resource | Percentage of Households | | | | | Estimated Harvest | | | | Percentage of Total Harvest |
|-------------------------|--------------------------|----------------|---------|------|---------|-------------------|---------------|-------------------|-------------------|-----------------------------|
| | Use | Try to Harvest | Harvest | Give | Receive | Numbers* | Total Pounds† | Average HH Pounds | Per Capita Pounds | |
| Sockeye salmon | 84 | 63 | 57 | 43 | 38 | 1,801 | 8,168 | 246 | 122 | 46.2 |
| Chinook salmon | 50 | 49 | 45 | 32 | 16 | 230 | 3,661 | 99 | 48 | 18.3 |
| Moose | 53 | 54 | 11 | 14 | 37 | 3 | 1,349 | 53 | 28 | 11.4 |
| Caribou | 31 | 38 | 12 | 12 | 21 | 8 | 1,042 | 26 | 12 | 4.7 |
| Coho salmon | 16 | 17 | 13 | 10 | 7 | 162 | 981 | 23 | 11 | 4.2 |
| Hare | 46 | 39 | 43 | 0 | 6 | 187 | 281 | 13 | 7 | 2.9 |
| Rainbow trout | 47 | 42 | 39 | 10 | 13 | 278 | 389 | 12 | 6 | 2.1 |
| Plants/greens/mushrooms | 47 | 50 | 45 | 11 | 6 | 116 | 115 | 5 | 3 | 1.2 |
| Blueberry | 59 | 57 | 57 | 26 | 17 | 105 | 421 | 8 | 3 | 1.2 |

| Resource | Percentage of Households | | | | | Estimated Harvest | | | | Percentage of Total Harvest |
|----------|--------------------------|----------------|---------|------|---------|-------------------|---------------|-------------------|-------------------|-----------------------------|
| | Use | Try to Harvest | Harvest | Give | Receive | Numbers* | Total Pounds† | Average HH Pounds | Per Capita Pounds | |
| Grayling | 33 | 24 | 29 | 5 | 3 | 185 | 129 | 5 | 3 | 1.1 |

Source: ADFG (2023).

Notes: HH = household. Chitina data based on 3 study years.

* Estimated numbers included only for resources measured in individual units (e.g., not for resources measured in gallons).

† Estimated pounds include only edible pounds and therefore do not include estimates for resources that are not typically eaten by community residents (e.g., fur-bearers).

Table 302. Average Subsistence Harvest Data by Resource Category, Copper Center

| Resource | Percentage of Households | | | | | Estimated Harvest | | | | Percentage of Total Harvest |
|----------------------|--------------------------|----------------|---------|------|---------|-------------------|---------------|-------------------|-------------------|-----------------------------|
| | Use | Try to Harvest | Harvest | Give | Receive | Numbers* | Total Pounds† | Average HH Pounds | Per Capita Pounds | |
| All resources | 99 | 62 | 90 | 38 | 61 | nd | 75,439 | 498 | 166 | 100.0 |
| Salmon | 88 | 48 | 67 | 27 | 41 | 9,514 | 45,778 | 302 | 101 | 60.8 |
| Non-salmon fish | 62 | 37 | 46 | 12 | 31 | 6,145 | 6,911 | 48 | 16 | 10.7 |
| Large land mammals | 74 | 49 | 35 | 14 | 37 | 99 | 18,812 | 121 | 41 | 23.0 |
| Small land mammals | 32 | 22 | 27 | 6 | 13 | 384 | 776 | 5 | 2 | 1.1 |
| Marine mammals | nd | nd | nd | nd | nd | nd | nd | nd | nd | nd |
| Migratory birds | 8 | 5 | 5 | 4 | 5 | 147 | 186 | 1 | 0 | 0.3 |
| Upland game birds | 25 | 21 | 22 | 6 | 4 | 317 | 172 | 1 | 0 | 0.3 |
| Bird eggs | 0 | 0 | 0 | 0 | 0 | 0 | 0 | 0 | 0 | 0.0 |
| Marine invertebrates | 7 | 4 | 3 | 2 | 4 | nd | 150 | 1 | 0 | 0.1 |
| Vegetation | 80 | 56 | 78 | 13 | 23 | nd | 2,548 | 17 | 6 | 3.5 |

Source: ADFG (2023).

Notes: HH = household. nd = no data. Copper Center data based on 4 study years.

* Estimated numbers included only for resources measured in individual units (e.g., not for resources measured in gallons).

† Estimated pounds include only edible pounds and therefore do not include estimates for resources that are not typically eaten by community residents (e.g., fur-bearers).

Table 303. Average Subsistence Harvest Data, Top 10 Species, Copper Center

| Resource | Percentage of Households | | | | | Estimated Harvest | | | | Percentage of Total Harvest |
|--------------------|--------------------------|----------------|---------|------|---------|-------------------|---------------|-------------------|-------------------|-----------------------------|
| | Use | Try to Harvest | Harvest | Give | Receive | Numbers* | Total Pounds† | Average HH Pounds | Per Capita Pounds | |
| Sockeye salmon | 83 | 44 | 62 | 26 | 35 | 8,431 | 35,678 | 235 | 79 | 47.0 |
| Caribou | 55 | 43 | 31 | 10 | 20 | 67 | 8,745 | 57 | 19 | 11.6 |
| Moose | 56 | 46 | 12 | 11 | 32 | 21 | 9,363 | 59 | 20 | 10.6 |
| Chinook salmon | 54 | 34 | 43 | 16 | 20 | 402 | 6,623 | 43 | 14 | 8.3 |
| Halibut | 30 | 8 | 10 | 6 | 22 | 3,587 | 3,587 | 26 | 8 | 6.3 |
| Coho salmon | 27 | 13 | 17 | 4 | 10 | 500 | 3,064 | 22 | 7 | 4.9 |
| Rockfish | 14 | 9 | 9 | 4 | 6 | 352 | 1,406 | 9 | 3 | 1.5 |
| Blueberry | 69 | 64 | 64 | 23 | 16 | 347 | 1,388 | 9 | 3 | 1.5 |
| Grayling | 35 | 27 | 29 | 5 | 9 | 935 | 654 | 4 | 1 | 0.9 |
| Low bush cranberry | 45 | 44 | 44 | 15 | 9 | 174 | 695 | 4 | 2 | 0.7 |

Source: ADFG (2023).

Notes: HH = household. Copper Center data based on 4 study years.

* Estimated numbers included only for resources measured in individual units (e.g., not for resources measured in gallons).

† Estimated pounds include only edible pounds and therefore do not include estimates for resources that are not typically eaten by community residents (e.g., fur-bearers).

Table 304. Average Subsistence Harvest Data by Resource Category, Cordova

| Resource | Percentage of Households | | | | | Estimated Harvest | | | | Percentage of Total Harvest |
|--------------------|--------------------------|----------------|---------|------|---------|-------------------|---------------|-------------------|-------------------|-----------------------------|
| | Use | Try to Harvest | Harvest | Give | Receive | Numbers* | Total Pounds† | Average HH Pounds | Per Capita Pounds | |
| All resources | 98 | 93 | 92 | 82 | 91 | nd | 419,417 | 489 | 168 | 87.6 |
| Salmon | 95 | 81 | 76 | 63 | 63 | 56,274 | 162,843 | 190 | 65 | 33.8 |
| Non-salmon fish | 89 | 71 | 67 | 53 | 66 | 102,023 | 102,023 | 119 | 41 | 20.7 |
| Large land mammals | 80 | 55 | 40 | 35 | 64 | 29,672 | 108,766 | 127 | 44 | 23.1 |
| Small land mammals | 22 | 24 | 19 | 6 | 5 | 1,826 | 2,598 | 3 | 1 | 0.6 |
| Marine mammals | 7 | 3 | 2 | 3 | 5 | 920 | 2,932 | 3 | 1 | 0.7 |
| Migratory birds | 36 | 27 | 24 | 8 | 16 | 4,394 | 4,275 | 5 | 2 | 0.9 |
| Upland game birds | 18 | 18 | 15 | 2 | 4 | 1,073 | 786 | 1 | 0 | 0.2 |
| Bird eggs | 3 | 2 | 1 | 1 | 2 | 363 | 136 | 0 | 0 | 0.0 |

| Resource | Percentage of Households | | | | | Estimated Harvest | | | | Percentage of Total Harvest |
|----------------------|--------------------------|----------------|---------|------|---------|-------------------|---------------|-------------------|-------------------|-----------------------------|
| | Use | Try to Harvest | Harvest | Give | Receive | Numbers* | Total Pounds† | Average HH Pounds | Per Capita Pounds | |
| Marine invertebrates | 64 | 41 | 39 | 29 | 52 | nd | 18,553 | 22 | 8 | 3.8 |
| Vegetation | 86 | 81 | 81 | 41 | 42 | nd | 16,427 | 19 | 6 | 3.8 |

Source: ADFG (2023).

Notes: HH = household. nd = no data. Cordova data based on 19 study years.

* Estimated numbers included only for resources measured in individual units (e.g., not for resources measured in gallons).

† Estimated pounds include only edible pounds and therefore do not include estimates for resources that are not typically eaten by community residents (e.g., fur-bearers).

Table 305. Average Subsistence Harvest Data, Top 10 Species, Cordova

| Resource | Percentage of Households | | | | | Estimated Harvest | | | | Percentage of Total Harvest |
|----------------|--------------------------|----------------|---------|------|---------|-------------------|---------------|-------------------|-------------------|-----------------------------|
| | Use | Try to Harvest | Harvest | Give | Receive | Numbers* | Total Pounds† | Average HH Pounds | Per Capita Pounds | |
| Coho salmon | 78 | 70 | 65 | 46 | 29 | 10,786 | 71,678 | 84 | 29 | 14.2 |
| Moose | 58 | 25 | 12 | 17 | 47 | 109 | 57,568 | 67 | 23 | 12.4 |
| Halibut | 83 | 54 | 48 | 40 | 53 | 40,670 | 60,332 | 71 | 24 | 12.3 |
| Sockeye salmon | 78 | 53 | 48 | 40 | 44 | 9,631 | 42,546 | 49 | 17 | 9.5 |
| Deer | 67 | 48 | 35 | 25 | 43 | 1,049 | 45,027 | 53 | 18 | 9.5 |
| Chinook salmon | 67 | 44 | 37 | 31 | 41 | 2,503 | 41,747 | 49 | 17 | 8.6 |
| Salmonberry | 70 | 65 | 65 | 22 | 20 | 2,067 | 8,269 | 9 | 3 | 2.7 |
| Blueberry | 69 | 62 | 60 | 27 | 24 | 1,919 | 7,676 | 8 | 3 | 2.5 |
| Red rockfish | 24 | 13 | 12 | 8 | 15 | 2,086 | 8,345 | 10 | 3 | 1.6 |
| Herring | 18 | 14 | 13 | 6 | 8 | 1,184 | 7,105 | 8 | 3 | 1.5 |

Source: ADFG (2023).

Notes: HH = household. Cordova data based on 19 study years.

* Estimated numbers included only for resources measured in individual units (e.g., not for resources measured in gallons).

† Estimated pounds include only edible pounds and therefore do not include estimates for resources that are not typically eaten by community residents (e.g., fur-bearers).

Table 306. Average Subsistence Harvest Data by Resource Category, Denali Park

| Resource | Percentage of Households | | | | | Estimated Harvest | | | | Percentage of Total Harvest |
|---------------|--------------------------|----------------|---------|------|---------|-------------------|---------------|-------------------|-------------------|-----------------------------|
| | Use | Try to Harvest | Harvest | Give | Receive | Numbers* | Total Pounds† | Average HH Pounds | Per Capita Pounds | |
| All resources | 99 | 97 | 96 | 49 | 81 | nd | 27,160 | 306 | 150 | 100.0 |
| Salmon | 74 | 42 | 40 | 21 | 49 | 4,754 | 17,570 | 199 | 96 | 57.0 |

| Resource | Percentage of Households | | | | | Estimated Harvest | | | | Percentage of Total Harvest |
|----------------------|--------------------------|----------------|---------|------|---------|-------------------|---------------|-------------------|-------------------|-----------------------------|
| | Use | Try to Harvest | Harvest | Give | Receive | Numbers* | Total Pounds† | Average HH Pounds | Per Capita Pounds | |
| Non-salmon fish | 68 | 53 | 52 | 13 | 35 | 1,784 | 1,784 | 20 | 10 | 9.9 |
| Large land mammals | 64 | 31 | 17 | 16 | 50 | 839 | 5,660 | 64 | 31 | 19.2 |
| Small land mammals | 6 | 6 | 6 | 2 | 2 | 103 | 130 | 1 | 1 | 0.3 |
| Marine mammals | 0 | 0 | 0 | 0 | 0 | 0 | 0 | 0 | 0 | 0.0 |
| Migratory birds | 3 | 3 | 2 | 0 | 2 | 51 | 103 | 1 | 1 | 0.2 |
| Upland game birds | 24 | 25 | 24 | 4 | 3 | 363 | 207 | 2 | 1 | 0.9 |
| Bird eggs | 0 | 0 | 0 | 0 | 0 | 0 | 0 | 0 | 0 | 0.0 |
| Marine invertebrates | 7 | 3 | 2 | 1 | 4 | nd | 68 | 1 | 0 | 0.7 |
| Vegetation | 94 | 91 | 90 | 31 | 34 | nd | 1,639 | 18 | 9 | 11.7 |

Source: ADFG (2023).

Notes: HH = household. nd = no data. Denali Park data based on 2 study years.

* Estimated numbers included only for resources measured in individual units (e.g., not for resources measured in gallons).

† Estimated pounds include only edible pounds and therefore do not include estimates for resources that are not typically eaten by community residents (e.g., fur-bearers).

Table 307. Average Subsistence Harvest Data, Top 10 Species, Denali Park

| Resource | Percentage of Households | | | | | Estimated Harvest | | | | Percentage of Total Harvest |
|--------------------|--------------------------|----------------|---------|------|---------|-------------------|---------------|-------------------|-------------------|-----------------------------|
| | Use | Try to Harvest | Harvest | Give | Receive | Numbers* | Total Pounds† | Average HH Pounds | Per Capita Pounds | |
| Sockeye salmon | 39 | 25 | 23 | 15 | 21 | 421 | 2,004 | 22 | 12 | 19.6 |
| Chum salmon | 12 | 7 | 7 | 2 | 5 | 1,408 | 8,442 | 96 | 46 | 19.1 |
| Coho salmon | 31 | 16 | 15 | 7 | 19 | 1,144 | 6,842 | 78 | 37 | 16.9 |
| Blueberry | 94 | 90 | 90 | 23 | 19 | 255 | 1,020 | 11 | 6 | 10.4 |
| Moose | 52 | 17 | 9 | 11 | 38 | 8 | 3,896 | 44 | 21 | 8.8 |
| Low bush cranberry | 74 | 74 | 74 | 19 | 6 | 192 | 768 | 8 | 4 | 7.8 |
| Caribou | 36 | 18 | 8 | 9 | 27 | 9 | 1,168 | 13 | 7 | 6.2 |
| Halibut | 35 | 22 | 17 | 5 | 20 | 569 | 754 | 8 | 4 | 6.1 |
| Bison | 1 | 1 | 1 | 1 | 1 | 1 | 300 | 3 | 2 | 3.1 |

| Resource | Percentage of Households | | | | | Estimated Harvest | | | | Percentage of Total Harvest |
|----------|--------------------------|----------------|---------|------|---------|-------------------|---------------|-------------------|-------------------|-----------------------------|
| | Use | Try to Harvest | Harvest | Give | Receive | Numbers* | Total Pounds† | Average HH Pounds | Per Capita Pounds | |
| Grayling | 42 | 38 | 38 | 8 | 12 | 515 | 418 | 5 | 2 | 1.4 |

Source: ADFG (2023).

Notes: HH = household. Denali Park data based on 2 study years.

* Estimated numbers included only for resources measured in individual units (e.g., not for resources measured in gallons).

† Estimated pounds include only edible pounds and therefore do not include estimates for resources that are not typically eaten by community residents (e.g., fur-bearers).

Table 308. Average Subsistence Harvest Data by Resource Category, Dot Lake

| Resource | Percentage of Households | | | | | Estimated Harvest | | | | Percentage of Total Harvest |
|----------------------|--------------------------|----------------|---------|------|---------|-------------------|---------------|-------------------|-------------------|-----------------------------|
| | Use | Try to Harvest | Harvest | Give | Receive | Numbers* | Total Pounds† | Average HH Pounds | Per Capita Pounds | |
| All resources | 100 | 89 | 89 | 62 | 93 | nd | 6,706 | 328 | 117 | 100.0 |
| Salmon | 90 | 31 | 31 | 17 | 76 | 392 | 1,758 | 85 | 32 | 27.5 |
| Non-salmon fish | 82 | 57 | 57 | 33 | 45 | 1,079 | 1,362 | 69 | 23 | 17.4 |
| Large land mammals | 89 | 62 | 33 | 20 | 72 | 836 | 4,105 | 209 | 73 | 42.3 |
| Small land mammals | 47 | 38 | 35 | 9 | 14 | 126 | 223 | 11 | 4 | 2.3 |
| Marine mammals | nd | nd | nd | nd | nd | nd | nd | nd | nd | nd |
| Migratory birds | 20 | 14 | 18 | 9 | 13 | 34 | 35 | 2 | 1 | 0.3 |
| Upland game birds | 34 | 30 | 30 | 18 | 9 | 94 | 52 | 3 | 1 | 1.1 |
| Bird eggs | 4 | 4 | 4 | 0 | 0 | 7 | 2 | 0 | 0 | 0.0 |
| Marine invertebrates | 4 | 4 | 4 | 0 | 0 | nd | 1 | 0 | 0 | 0.0 |
| Vegetation | 97 | 86 | 86 | 52 | 25 | nd | 589 | 29 | 11 | 9.1 |

Source: ADFG (2023).

Notes: HH = household. nd = no data. Dot Lake data based on 4 study years.

* Estimated numbers included only for resources measured in individual units (e.g., not for resources measured in gallons).

† Estimated pounds include only edible pounds and therefore do not include estimates for resources that are not typically eaten by community residents (e.g., fur-bearers).

Table 309. Average Subsistence Harvest Data, Top 10 Species, Dot Lake

| Resource | Percentage of Households | | | | | Estimated Harvest | | | | Percentage of Total Harvest |
|----------|--------------------------|----------------|---------|------|---------|-------------------|---------------|-------------------|-------------------|-----------------------------|
| | Use | Try to Harvest | Harvest | Give | Receive | Numbers* | Total Pounds† | Average HH Pounds | Per Capita Pounds | |
| Moose | 80 | 53 | 22 | 18 | 67 | 5 | 3,339 | 171 | 59 | 30.9 |

| Resource | Percentage of Households | | | | | Estimated Harvest | | | | Percentage of Total Harvest |
|--------------------|--------------------------|----------------|---------|------|---------|-------------------|---------------|-------------------|-------------------|-----------------------------|
| | Use | Try to Harvest | Harvest | Give | Receive | Numbers* | Total Pounds† | Average HH Pounds | Per Capita Pounds | |
| Coho salmon | 25 | 18 | 18 | 4 | 18 | 144 | 850 | 41 | 15 | 13.1 |
| Whitefish | 73 | 47 | 47 | 40 | 33 | 385 | 809 | 40 | 12 | 10.7 |
| Caribou | 29 | 20 | 9 | 4 | 22 | 3 | 433 | 21 | 8 | 10.1 |
| Sockeye salmon | 56 | 21 | 21 | 10 | 42 | 107 | 451 | 22 | 8 | 7.2 |
| Berries | 93 | 93 | 93 | 40 | 13 | 113 | 453 | 23 | 7 | 6.0 |
| Low bush cranberry | 57 | 43 | 43 | 21 | 21 | 72 | 288 | 14 | 6 | 4.9 |
| Pink salmon | 4 | 4 | 4 | 0 | 0 | 105 | 264 | 13 | 5 | 4.5 |
| Rainbow trout | 29 | 23 | 23 | 11 | 9 | 169 | 236 | 12 | 4 | 4.3 |
| Hare | 67 | 47 | 47 | 13 | 20 | 201 | 302 | 15 | 5 | 4.0 |

Source: ADFG (2023).

Notes: HH = household. Dot Lake data based on 4 study years.

* Estimated numbers included only for resources measured in individual units (e.g., not for resources measured in gallons).

† Estimated pounds include only edible pounds and therefore do not include estimates for resources that are not typically eaten by community residents (e.g., fur-bearers).

Table 310. Average Subsistence Harvest Data by Resource Category, Dry Creek

| Resource | Percentage of Households | | | | | Estimated Harvest | | | | Percentage of Total Harvest |
|----------------------|--------------------------|----------------|---------|------|---------|-------------------|---------------|-------------------|-------------------|-----------------------------|
| | Use | Try to Harvest | Harvest | Give | Receive | Numbers* | Total Pounds† | Average HH Pounds | Per Capita Pounds | |
| All resources | 100 | 78 | 78 | 63 | 100 | nd | 12,765 | 424 | 140 | 100.0 |
| Salmon | 100 | 15 | 4 | 19 | 96 | 358 | 1,570 | 52 | 17 | 12.3 |
| Non-salmon fish | 74 | 44 | 41 | 15 | 67 | 306 | 306 | 10 | 3 | 2.4 |
| Large land mammals | 100 | 52 | 37 | 44 | 93 | 9,700 | 9,700 | 323 | 106 | 76.0 |
| Small land mammals | 15 | 22 | 15 | 4 | 0 | 36 | 36 | 1 | 0 | 0.3 |
| Marine mammals | nd | nd | nd | nd | nd | nd | nd | nd | nd | nd |
| Migratory birds | 15 | 15 | 15 | 4 | 0 | 40 | 47 | 2 | 1 | 0.4 |
| Upland game birds | 37 | 37 | 33 | 0 | 7 | 104 | 82 | 3 | 1 | 0.6 |
| Bird eggs | 0 | 0 | 0 | 0 | 0 | nd | nd | nd | nd | nd |
| Marine invertebrates | 7 | 0 | 0 | 4 | 7 | nd | nd | nd | nd | nd |

| Resource | Percentage of Households | | | | | Estimated Harvest | | | | Percentage of Total Harvest |
|------------|--------------------------|----------------|---------|------|---------|-------------------|---------------|-------------------|-------------------|-----------------------------|
| | Use | Try to Harvest | Harvest | Give | Receive | Numbers* | Total Pounds† | Average HH Pounds | Per Capita Pounds | |
| Vegetation | 96 | 78 | 78 | 56 | 78 | nd | 1,024 | 33 | 11 | 8.0 |

Source: ADFG (2023).

Notes: HH = household. nd = no data. Dry Creek data based on 1 study year.

* Estimated numbers included only for resources measured in individual units (e.g., not for resources measured in gallons).

† Estimated pounds include only edible pounds and therefore do not include estimates for resources that are not typically eaten by community residents (e.g., fur-bearers).

Table 311. Average Subsistence Harvest Data, Top 10 Species, Dry Creek

| Resource | Percentage of Households | | | | | Estimated Harvest | | | | Percentage of Total Harvest |
|--------------------|--------------------------|----------------|---------|------|---------|-------------------|---------------|-------------------|-------------------|-----------------------------|
| | Use | Try to Harvest | Harvest | Give | Receive | Numbers* | Total Pounds† | Average HH Pounds | Per Capita Pounds | |
| Moose | 100 | 52 | 37 | 41 | 89 | 16 | 8,400 | 280 | 92 | 65.8 |
| Sockeye salmon | 100 | 15 | 4 | 19 | 96 | 356 | 1,538 | 51 | 17 | 12.0 |
| Caribou | 81 | 22 | 19 | 22 | 78 | 10 | 1,300 | 43 | 14 | 10.2 |
| Low bush cranberry | 93 | 78 | 78 | 56 | 56 | 190 | 760 | 24 | 8 | 6.0 |
| Rainbow trout | 37 | 37 | 37 | 7 | 4 | 126 | 176 | 6 | 2 | 1.4 |
| Unknown mushrooms | 11 | 11 | 11 | 7 | 0 | 113 | 113 | 4 | 1 | 0.9 |
| Blueberry | 78 | 63 | 56 | 37 | 52 | 26 | 103 | 3 | 1 | 0.8 |
| Grayling | 19 | 26 | 19 | 4 | 0 | 75 | 52 | 2 | 1 | 0.4 |
| Raspberry | 37 | 37 | 37 | 8 | 4 | 10 | 42 | 1 | 0 | 0.3 |
| Burbot | 11 | 7 | 4 | 7 | 4 | 17 | 40 | 1 | 0 | 0.3 |

Source: ADFG (2023).

Notes: HH = household. Dry Creek data based on 1 study year.

* Estimated numbers included only for resources measured in individual units (e.g., not for resources measured in gallons).

† Estimated pounds include only edible pounds and therefore do not include estimates for resources that are not typically eaten by community residents (e.g., fur-bearers).

Table 312. Average Subsistence Harvest Data by Resource Category, Ferry

| Resource | Percentage of Households | | | | | Estimated Harvest | | | | Percentage of Total Harvest |
|-----------------|--------------------------|----------------|---------|------|---------|-------------------|---------------|-------------------|-------------------|-----------------------------|
| | Use | Try to Harvest | Harvest | Give | Receive | Numbers* | Total Pounds† | Average HH Pounds | Per Capita Pounds | |
| All resources | 100 | 100 | 100 | 71 | 86 | nd | 4,573 | 254 | 111 | 100.0 |
| Salmon | 79 | 57 | 57 | 36 | 21 | 2,611 | 2,611 | 145 | 63 | 57.1 |
| Non-salmon fish | 64 | 50 | 50 | 21 | 29 | 435 | 435 | 24 | 11 | 9.5 |

| Resource | Percentage of Households | | | | | Estimated Harvest | | | | Percentage of Total Harvest |
|----------------------|--------------------------|----------------|---------|------|---------|-------------------|---------------|-------------------|-------------------|-----------------------------|
| | Use | Try to Harvest | Harvest | Give | Receive | Numbers* | Total Pounds† | Average HH Pounds | Per Capita Pounds | |
| Large land mammals | 93 | 57 | 7 | 21 | 79 | 692 | 692 | 38 | 17 | 15.1 |
| Small land mammals | 14 | 14 | 14 | 0 | 0 | 0 | 0 | 0 | 0 | 0.0 |
| Marine mammals | 0 | 0 | 0 | 0 | 0 | 0 | 0 | 0 | 0 | 0.0 |
| Migratory birds | 0 | 0 | 0 | 0 | 0 | 0 | 0 | 0 | 0 | 0.0 |
| Upland game birds | 64 | 64 | 64 | 0 | 0 | 164 | 164 | 9 | 4 | 3.6 |
| Bird eggs | 0 | 0 | 0 | 0 | 0 | 0 | 0 | 0 | 0 | 0.0 |
| Marine invertebrates | 7 | 7 | 7 | 7 | 0 | nd | 64 | 4 | 2 | 1.4 |
| Vegetation | 100 | 100 | 93 | 50 | 21 | nd | 607 | 34 | 15 | 13.3 |

Source: ADFG (2023).

Notes: HH = household. nd = no data. Ferry data based on 1 study year.

* Estimated numbers included only for resources measured in individual units (e.g., not for resources measured in gallons).

† Estimated pounds include only edible pounds and therefore do not include estimates for resources that are not typically eaten by community residents (e.g., fur-bearers).

Table 313. Average Subsistence Harvest Data, Top 10 Species, Ferry

| Resource | Percentage of Households | | | | | Estimated Harvest | | | | Percentage of Total Harvest |
|--------------------|--------------------------|----------------|---------|------|---------|-------------------|---------------|-------------------|-------------------|-----------------------------|
| | Use | Try to Harvest | Harvest | Give | Receive | Numbers* | Total Pounds† | Average HH Pounds | Per Capita Pounds | |
| Sockeye salmon | 79 | 57 | 57 | 29 | 21 | 425 | 2,044 | 114 | 50 | 44.7 |
| Moose | 86 | 57 | 7 | 21 | 71 | 1 | 692 | 38 | 17 | 15.1 |
| Coho salmon | 29 | 21 | 21 | 21 | 7 | 90 | 485 | 27 | 12 | 10.6 |
| Low bush cranberry | 64 | 64 | 64 | 7 | 0 | 43 | 172 | 10 | 4 | 3.8 |
| Grayling | 43 | 43 | 43 | 7 | 0 | 123 | 111 | 6 | 3 | 2.4 |
| Blueberry | 71 | 79 | 71 | 14 | 7 | 26 | 105 | 6 | 3 | 2.3 |
| Raspberry | 57 | 64 | 57 | 21 | 0 | 25 | 100 | 6 | 2 | 2.2 |
| Spruce grouse | 50 | 50 | 50 | 0 | 0 | 94 | 85 | 5 | 2 | 1.8 |
| Halibut | 36 | 14 | 7 | 14 | 29 | 77 | 77 | 4 | 2 | 1.7 |
| Burbot | 14 | 14 | 14 | 0 | 0 | 15 | 65 | 4 | 2 | 1.4 |

Source: ADFG (2023).

Notes: HH = household. Ferry data based on 1 study year.

* Estimated numbers included only for resources measured in individual units (e.g., not for resources measured in gallons).

† Estimated pounds include only edible pounds and therefore do not include estimates for resources that are not typically eaten by community residents (e.g., fur-bearers).

Table 314. Average Subsistence Harvest Data by Resource Category, Gakona

| Resource | Percentage of Households | | | | | Estimated Harvest | | | | Percentage of Total Harvest |
|----------------------|--------------------------|----------------|---------|------|---------|-------------------|---------------|-------------------|-------------------|-----------------------------|
| | Use | Try to Harvest | Harvest | Give | Receive | Numbers* | Total Pounds† | Average HH Pounds | Per Capita Pounds | |
| All resources | 97 | 64 | 93 | 44 | 58 | nd | 25,410 | 458 | 156 | 100.0 |
| Salmon | 86 | 47 | 71 | 29 | 37 | 7,604 | 12,648 | 235 | 80 | 48.0 |
| Non-salmon fish | 79 | 41 | 66 | 15 | 40 | 2,875 | 2,875 | 54 | 18 | 11.6 |
| Large land mammals | 78 | 42 | 51 | 25 | 41 | 2,790 | 7,715 | 132 | 45 | 32.2 |
| Small land mammals | 43 | 27 | 42 | 4 | 6 | 1,114 | 952 | 16 | 6 | 3.2 |
| Marine mammals | nd | nd | nd | nd | nd | nd | nd | nd | nd | nd |
| Migratory birds | 10 | 4 | 9 | 2 | 1 | 57 | 57 | 1 | 0 | 0.3 |
| Upland game birds | 30 | 21 | 30 | 5 | 2 | 277 | 163 | 3 | 1 | 0.9 |
| Bird eggs | 0 | 0 | 0 | 0 | 0 | 0 | 0 | 0 | 0 | 0.0 |
| Marine invertebrates | 22 | 8 | 9 | 4 | 16 | nd | 109 | 1 | 1 | 0.4 |
| Vegetation | 88 | 59 | 87 | 26 | 27 | nd | 819 | 14 | 5 | 3.3 |

Source: ADFG (2023).

Notes: HH = household. nd = no data. Gakona data based on 4 study years.

* Estimated numbers included only for resources measured in individual units (e.g., not for resources measured in gallons).

† Estimated pounds include only edible pounds and therefore do not include estimates for resources that are not typically eaten by community residents (e.g., fur-bearers).

Table 315. Average Subsistence Harvest Data, Top 10 Species, Gakona

| Resource | Percentage of Households | | | | | Estimated Harvest | | | | Percentage of Total Harvest |
|----------------|--------------------------|----------------|---------|------|---------|-------------------|---------------|-------------------|-------------------|-----------------------------|
| | Use | Try to Harvest | Harvest | Give | Receive | Numbers* | Total Pounds† | Average HH Pounds | Per Capita Pounds | |
| Sockeye salmon | 82 | 41 | 65 | 28 | 32 | 2,107 | 9,560 | 168 | 58 | 34.8 |
| Moose | 59 | 34 | 15 | 12 | 32 | 9 | 4,164 | 68 | 24 | 16.5 |
| Caribou | 54 | 34 | 31 | 14 | 15 | 23 | 2,971 | 51 | 17 | 12.9 |
| Chinook salmon | 62 | 32 | 44 | 10 | 16 | 140 | 2,397 | 52 | 17 | 10.2 |
| Greenling | 20 | 0 | 20 | 0 | 0 | 264 | 634 | 19 | 6 | 2.9 |
| Berries | 80 | 33 | 76 | 4 | 4 | 340 | 583 | 12 | 4 | 2.8 |
| Halibut | 46 | 9 | 14 | 7 | 31 | 680 | 680 | 11 | 4 | 2.4 |
| Lingcod | 18 | 3 | 16 | 1 | 2 | 197 | 472 | 13 | 4 | 2.1 |
| Coho salmon | 10 | 4 | 10 | 2 | 2 | 79 | 477 | 12 | 4 | 2.0 |

| Resource | Percentage of Households | | | | | Estimated Harvest | | | | Percentage of Total Harvest |
|----------|--------------------------|----------------|---------|------|---------|-------------------|---------------|-------------------|-------------------|-----------------------------|
| | Use | Try to Harvest | Harvest | Give | Receive | Numbers* | Total Pounds† | Average HH Pounds | Per Capita Pounds | |
| Grayling | 51 | 26 | 46 | 3 | 8 | 639 | 448 | 9 | 3 | 2.0 |

Source: ADFG (2023).

Notes: HH = household. Gakona data based on 4 study years.

* Estimated numbers included only for resources measured in individual units (e.g., not for resources measured in gallons).

† Estimated pounds include only edible pounds and therefore do not include estimates for resources that are not typically eaten by community residents (e.g., fur-bearers).

Table 316. Average Subsistence Harvest Data by Resource Category, Glacier View

| Resource | Percentage of Households | | | | | Estimated Harvest | | | | Percentage of Total Harvest |
|----------------------|--------------------------|----------------|---------|------|---------|-------------------|---------------|-------------------|-------------------|-----------------------------|
| | Use | Try to Harvest | Harvest | Give | Receive | Numbers* | Total Pounds† | Average HH Pounds | Per Capita Pounds | |
| All resources | 100 | 0 | 97 | 0 | 0 | nd | 18,248 | 285 | 96 | 100.0 |
| Salmon | 77 | 0 | 47 | 0 | 0 | 631 | 3,167 | 49 | 17 | 17.4 |
| Non-salmon fish | 70 | 0 | 53 | 0 | 0 | 2,588 | 2,588 | 40 | 14 | 14.2 |
| Large land mammals | 83 | 0 | 30 | 0 | 0 | 32 | 9,948 | 155 | 52 | 54.5 |
| Small land mammals | 27 | 0 | 27 | 0 | 0 | 203 | 373 | 6 | 2 | 2.0 |
| Marine mammals | nd | nd | nd | nd | nd | nd | nd | nd | nd | nd |
| Migratory birds | 7 | 0 | 7 | 0 | 0 | 26 | 38 | 1 | 0 | 0.2 |
| Upland game birds | 47 | 0 | 43 | 0 | 0 | 469 | 235 | 4 | 1 | 1.3 |
| Bird eggs | nd | nd | nd | nd | nd | nd | nd | nd | nd | nd |
| Marine invertebrates | 23 | 0 | 17 | 0 | 0 | nd | 0 | 0 | 0 | 0.0 |
| Vegetation | 97 | 0 | 97 | 0 | 0 | nd | 1,899 | 30 | 10 | 10.4 |

Source: ADFG (2023).

Notes: HH = household. nd = no data. Glacier View data based on 1 study year.

* Estimated numbers included only for resources measured in individual units (e.g., not for resources measured in gallons).

† Estimated pounds include only edible pounds and therefore do not include estimates for resources that are not typically eaten by community residents (e.g., fur-bearers).

Table 317. Average Subsistence Harvest Data, Top 10 Species, Glacier View

| Resource | Percentage of Households | | | | | Estimated Harvest | | | | Percentage of Total Harvest |
|----------|--------------------------|----------------|---------|------|---------|-------------------|---------------|-------------------|-------------------|-----------------------------|
| | Use | Try to Harvest | Harvest | Give | Receive | Numbers* | Total Pounds† | Average HH Pounds | Per Capita Pounds | |
| Moose | 63 | 0 | 20 | 0 | 0 | 17 | 8,533 | 133 | 45 | 46.8 |

| Resource | Percentage of Households | | | | | Estimated Harvest | | | | Percentage of Total Harvest |
|----------------|--------------------------|----------------|---------|------|---------|-------------------|---------------|-------------------|-------------------|-----------------------------|
| | Use | Try to Harvest | Harvest | Give | Receive | Numbers* | Total Pounds† | Average HH Pounds | Per Capita Pounds | |
| Berries | 93 | 0 | 93 | 0 | 0 | 1,805 | 1,805 | 28 | 10 | 9.9 |
| Sockeye salmon | 63 | 0 | 37 | 0 | 0 | 382 | 1,604 | 25 | 8 | 8.8 |
| Coho salmon | 30 | 0 | 20 | 0 | 0 | 213 | 1,301 | 20 | 7 | 7.1 |
| Caribou | 33 | 0 | 10 | 0 | 0 | 9 | 1,109 | 17 | 6 | 6.1 |
| Halibut | 30 | 0 | 20 | 0 | 0 | 887 | 888 | 14 | 5 | 4.9 |
| Dolly Varden | 10 | 0 | 7 | 0 | 0 | 640 | 576 | 9 | 3 | 3.2 |
| Grayling | 30 | 0 | 27 | 0 | 0 | 785 | 550 | 9 | 3 | 3.0 |
| Rainbow trout | 37 | 0 | 23 | 0 | 0 | 301 | 421 | 7 | 2 | 2.3 |
| Hare | 23 | 0 | 23 | 0 | 0 | 156 | 234 | 4 | 1 | 1.3 |

Source: ADFG (2023).

Notes: HH = household. Glacier View data based on 1 study year.

* Estimated numbers included only for resources measured in individual units (e.g., not for resources measured in gallons).

† Estimated pounds include only edible pounds and therefore do not include estimates for resources that are not typically eaten by community residents (e.g., fur-bearers).

Table 318. Average Subsistence Harvest Data by Resource Category, Glennallen

| Resource | Percentage of Households | | | | | Estimated Harvest | | | | Percentage of Total Harvest |
|----------------------|--------------------------|----------------|---------|------|---------|-------------------|---------------|-------------------|-------------------|-----------------------------|
| | Use | Try to Harvest | Harvest | Give | Receive | Numbers* | Total Pounds† | Average HH Pounds | Per Capita Pounds | |
| All resources | 99 | 60 | 87 | 46 | 59 | nd | 48,429 | 256 | 88 | 100.0 |
| Salmon | 90 | 38 | 55 | 27 | 42 | 10,337 | 22,670 | 123 | 42 | 47.8 |
| Non-salmon fish | 60 | 30 | 42 | 12 | 22 | 4,699 | 4,699 | 24 | 8 | 9.4 |
| Large land mammals | 75 | 31 | 30 | 22 | 39 | 3,709 | 18,436 | 95 | 33 | 37.3 |
| Small land mammals | 15 | 8 | 14 | 2 | 0 | 366 | 470 | 2 | 1 | 0.9 |
| Marine mammals | 3 | 0 | 0 | 0 | 3 | 0 | 0 | 0 | 0 | 0.0 |
| Migratory birds | 5 | 3 | 4 | 1 | 1 | 53 | 53 | 0 | 0 | 0.1 |
| Upland game birds | 20 | 15 | 19 | 1 | 2 | 445 | 247 | 1 | 0 | 0.5 |
| Bird eggs | 0 | 0 | 0 | 0 | 0 | 0 | 0 | 0 | 0 | 0.0 |
| Marine invertebrates | 7 | 3 | 4 | 1 | 3 | nd | 37 | 0 | 0 | 0.1 |

| Resource | Percentage of Households | | | | | Estimated Harvest | | | | Percentage of Total Harvest |
|------------|--------------------------|----------------|---------|------|---------|-------------------|---------------|-------------------|-------------------|-----------------------------|
| | Use | Try to Harvest | Harvest | Give | Receive | Numbers* | Total Pounds† | Average HH Pounds | Per Capita Pounds | |
| Vegetation | 75 | 49 | 68 | 23 | 24 | nd | 1,819 | 10 | 3 | 3.9 |

Source: ADFG (2023).

Notes: HH = household. nd = no data. Glennallen data based on 3 study years.

* Estimated numbers included only for resources measured in individual units (e.g., not for resources measured in gallons).

† Estimated pounds include only edible pounds and therefore do not include estimates for resources that are not typically eaten by community residents (e.g., fur-bearers).

Table 319. Average Subsistence Harvest Data, Top 10 Species, Glennallen

| Resource | Percentage of Households | | | | | Estimated Harvest | | | | Percentage of Total Harvest |
|--------------------|--------------------------|----------------|---------|------|---------|-------------------|---------------|-------------------|-------------------|-----------------------------|
| | Use | Try to Harvest | Harvest | Give | Receive | Numbers* | Total Pounds† | Average HH Pounds | Per Capita Pounds | |
| Sockeye salmon | 80 | 29 | 41 | 23 | 38 | 3,838 | 16,517 | 91 | 32 | 35.4 |
| Moose | 53 | 27 | 12 | 16 | 31 | 24 | 11,019 | 56 | 19 | 22.1 |
| Caribou | 55 | 27 | 20 | 12 | 21 | 51 | 6,643 | 35 | 12 | 13.6 |
| Chinook salmon | 51 | 26 | 38 | 14 | 11 | 255 | 4,296 | 22 | 8 | 8.7 |
| Halibut | 25 | 4 | 5 | 4 | 16 | 1,593 | 1,593 | 8 | 3 | 3.0 |
| Coho salmon | 18 | 12 | 13 | 5 | 5 | 245 | 1,487 | 7 | 3 | 3.0 |
| Blueberry | 75 | 70 | 70 | 25 | 25 | 253 | 1,012 | 7 | 3 | 2.7 |
| Grayling | 34 | 17 | 29 | 5 | 5 | 1,594 | 1,115 | 6 | 2 | 2.2 |
| Low bush cranberry | 57 | 52 | 52 | 18 | 13 | 134 | 535 | 4 | 1 | 1.4 |
| Rainbow trout | 11 | 13 | 11 | 3 | 1 | 418 | 585 | 4 | 1 | 1.3 |

Source: ADFG (2023).

Notes: HH = household. Glennallen data based on 3 study years.

* Estimated numbers included only for resources measured in individual units (e.g., not for resources measured in gallons).

† Estimated pounds include only edible pounds and therefore do not include estimates for resources that are not typically eaten by community residents (e.g., fur-bearers).

Table 320. Average Subsistence Harvest Data by Resource Category, Gulkana

| Resource | Percentage of Households | | | | | Estimated Harvest | | | | Percentage of Total Harvest |
|---------------|--------------------------|----------------|---------|------|---------|-------------------|---------------|-------------------|-------------------|-----------------------------|
| | Use | Try to Harvest | Harvest | Give | Receive | Numbers* | Total Pounds† | Average HH Pounds | Per Capita Pounds | |
| All resources | 97 | 60 | 86 | 41 | 59 | nd | 12,898 | 411 | 136 | 100.0 |
| Salmon | 85 | 38 | 59 | 27 | 40 | 4,003 | 7,414 | 237 | 78 | 57.2 |

| Resource | Percentage of Households | | | | | Estimated Harvest | | | | Percentage of Total Harvest |
|----------------------|--------------------------|----------------|---------|------|---------|-------------------|---------------|-------------------|-------------------|-----------------------------|
| | Use | Try to Harvest | Harvest | Give | Receive | Numbers* | Total Pounds† | Average HH Pounds | Per Capita Pounds | |
| Non-salmon fish | 61 | 35 | 50 | 16 | 27 | 1,188 | 1,188 | 36 | 12 | 8.9 |
| Large land mammals | 68 | 41 | 25 | 19 | 41 | 1,089 | 3,424 | 110 | 36 | 26.9 |
| Small land mammals | 45 | 26 | 36 | 8 | 11 | 250 | 341 | 12 | 4 | 2.9 |
| Marine mammals | 21 | 0 | 0 | 7 | 21 | 0 | 0 | 0 | 0 | 0.0 |
| Migratory birds | 14 | 7 | 7 | 3 | 8 | 28 | 35 | 1 | 0 | 0.4 |
| Upland game birds | 17 | 10 | 15 | 5 | 2 | 76 | 51 | 2 | 1 | 0.5 |
| Bird eggs | 0 | 0 | 0 | 0 | 0 | 0 | 0 | 0 | 0 | 0.0 |
| Marine invertebrates | 3 | 0 | 1 | 0 | 2 | nd | 0 | 0 | 0 | 0.0 |
| Vegetation | 80 | 50 | 77 | 24 | 27 | nd | 418 | 12 | 4 | 3.1 |

Source: ADFG (2023).

Notes: HH = household. nd = no data. Gulkana data based on 4 study years.

* Estimated numbers included only for resources measured in individual units (e.g., not for resources measured in gallons).

† Estimated pounds include only edible pounds and therefore do not include estimates for resources that are not typically eaten by community residents (e.g., fur-bearers).

Table 321. Average Subsistence Harvest Data, Top 10 Species, Gulkana

| Resource | Percentage of Households | | | | | Estimated Harvest | | | | Percentage of Total Harvest |
|--------------------|--------------------------|----------------|---------|------|---------|-------------------|---------------|-------------------|-------------------|-----------------------------|
| | Use | Try to Harvest | Harvest | Give | Receive | Numbers* | Total Pounds† | Average HH Pounds | Per Capita Pounds | |
| Sockeye salmon | 79 | 37 | 54 | 22 | 35 | 1,293 | 5,592 | 185 | 61 | 43.7 |
| Moose | 57 | 36 | 17 | 13 | 38 | 5 | 2,509 | 79 | 26 | 19.5 |
| Chinook salmon | 60 | 31 | 44 | 14 | 24 | 97 | 1,569 | 45 | 15 | 11.7 |
| Caribou | 46 | 21 | 16 | 10 | 25 | 6 | 792 | 27 | 9 | 6.5 |
| Humpback whitefish | 3 | 3 | 3 | 3 | 0 | 228 | 398 | 12 | 4 | 2.6 |
| Halibut | 23 | 4 | 8 | 3 | 15 | 266 | 266 | 7 | 2 | 1.9 |
| Grayling | 51 | 31 | 42 | 13 | 17 | 302 | 211 | 7 | 2 | 1.6 |
| Hare | 30 | 15 | 25 | 5 | 5 | 115 | 173 | 5 | 2 | 1.4 |
| Blueberry | 76 | 55 | 55 | 24 | 38 | 53 | 210 | 6 | 2 | 1.4 |

| Resource | Percentage of Households | | | | | Estimated Harvest | | | | Percentage of Total Harvest |
|-----------|--------------------------|----------------|---------|------|---------|-------------------|---------------|-------------------|-------------------|-----------------------------|
| | Use | Try to Harvest | Harvest | Give | Receive | Numbers* | Total Pounds† | Average HH Pounds | Per Capita Pounds | |
| Whitefish | 19 | 10 | 14 | 3 | 5 | 163 | 147 | 5 | 2 | 1.3 |

Source: ADFG (2023).

Notes: HH = household. Gulkana data based on 4 study years.

* Estimated numbers included only for resources measured in individual units (e.g., not for resources measured in gallons).

† Estimated pounds include only edible pounds and therefore do not include estimates for resources that are not typically eaten by community residents (e.g., fur-bearers).

Table 322. Average Subsistence Harvest Data by Resource Category, Healy

| Resource | Percentage of Households | | | | | Estimated Harvest | | | | Percentage of Total Harvest |
|----------------------|--------------------------|----------------|---------|------|---------|-------------------|---------------|-------------------|-------------------|-----------------------------|
| | Use | Try to Harvest | Harvest | Give | Receive | Numbers* | Total Pounds† | Average HH Pounds | Per Capita Pounds | |
| All resources | 94 | 90 | 86 | 42 | 75 | nd | 82,786 | 281 | 92 | 100.0 |
| Salmon | 66 | 41 | 35 | 12 | 39 | 8,930 | 30,026 | 106 | 34 | 31.3 |
| Non-salmon fish | 69 | 59 | 54 | 13 | 27 | 14,495 | 14,495 | 51 | 16 | 15.6 |
| Large land mammals | 67 | 55 | 24 | 21 | 52 | 17,249 | 32,616 | 104 | 35 | 46.7 |
| Small land mammals | 21 | 23 | 20 | 4 | 3 | 926 | 1,157 | 4 | 1 | 1.1 |
| Marine mammals | 0 | 0 | 0 | 0 | 0 | 0 | 0 | 0 | 0 | 0.0 |
| Migratory birds | 7 | 7 | 5 | 0 | 2 | 221 | 328 | 1 | 0 | 0.4 |
| Upland game birds | 37 | 39 | 34 | 2 | 4 | 1,863 | 1,065 | 4 | 1 | 1.2 |
| Bird eggs | 0 | 0 | 0 | 0 | 0 | 0 | 0 | 0 | 0 | 0.0 |
| Marine invertebrates | 11 | 5 | 4 | 1 | 10 | nd | 214 | 1 | 0 | 0.3 |
| Vegetation | 84 | 81 | 70 | 19 | 23 | nd | 2,885 | 10 | 3 | 3.5 |

Source: ADFG (2023).

Notes: HH = household. nd = no data. Healy data based on 2 study years.

* Estimated numbers included only for resources measured in individual units (e.g., not for resources measured in gallons).

† Estimated pounds include only edible pounds and therefore do not include estimates for resources that are not typically eaten by community residents (e.g., fur-bearers).

Table 323. Average Subsistence Harvest Data, Top 10 Species, Healy

| Resource | Percentage of Households | | | | | Estimated Harvest | | | | Percentage of Total Harvest |
|----------|--------------------------|----------------|---------|------|---------|-------------------|---------------|-------------------|-------------------|-----------------------------|
| | Use | Try to Harvest | Harvest | Give | Receive | Numbers* | Total Pounds† | Average HH Pounds | Per Capita Pounds | |
| Moose | 62 | 53 | 16 | 17 | 44 | 53 | 27,699 | 88 | 30 | 39.8 |

| Resource | Percentage of Households | | | | | Estimated Harvest | | | | Percentage of Total Harvest |
|----------------|--------------------------|----------------|---------|------|---------|-------------------|---------------|-------------------|-------------------|-----------------------------|
| | Use | Try to Harvest | Harvest | Give | Receive | Numbers* | Total Pounds† | Average HH Pounds | Per Capita Pounds | |
| Chum salmon | 9 | 7 | 5 | 2 | 4 | 2,624 | 15,738 | 58 | 18 | 13.9 |
| Sockeye salmon | 34 | 19 | 17 | 7 | 19 | 1,019 | 4,107 | 11 | 4 | 7.6 |
| Halibut | 38 | 18 | 16 | 8 | 24 | 2,052 | 5,615 | 19 | 6 | 7.0 |
| Coho salmon | 32 | 19 | 17 | 5 | 16 | 1,207 | 7,166 | 26 | 8 | 6.8 |
| Caribou | 27 | 18 | 7 | 5 | 20 | 25 | 3,328 | 11 | 4 | 4.4 |
| Pike | 18 | 19 | 14 | 1 | 3 | 980 | 4,411 | 16 | 5 | 3.9 |
| Berries | 85 | 83 | 81 | 21 | 25 | 3,357 | 3,357 | 12 | 4 | 3.0 |
| Grayling | 42 | 44 | 40 | 6 | 4 | 2,502 | 2,028 | 7 | 2 | 2.0 |
| Lake trout | 26 | 29 | 24 | 4 | 2 | 746 | 2,068 | 7 | 2 | 2.0 |

Source: ADFG (2023).

Notes: HH = household. Healy data based on 2 study years.

* Estimated numbers included only for resources measured in individual units (e.g., not for resources measured in gallons).

† Estimated pounds include only edible pounds and therefore do not include estimates for resources that are not typically eaten by community residents (e.g., fur-bearers).

Table 324. Average Subsistence Harvest Data by Resource Category, Kenny Lake

| Resource | Percentage of Households | | | | | Estimated Harvest | | | | Percentage of Total Harvest |
|----------------------|--------------------------|----------------|---------|------|---------|-------------------|---------------|-------------------|-------------------|-----------------------------|
| | Use | Try to Harvest | Harvest | Give | Receive | Numbers* | Total Pounds† | Average HH Pounds | Per Capita Pounds | |
| All resources | 99 | 65 | 98 | 31 | 49 | nd | 39,946 | 352 | 117 | 100.0 |
| Salmon | 81 | 42 | 65 | 21 | 29 | 14,903 | 22,542 | 185 | 64 | 51.9 |
| Non-salmon fish | 73 | 44 | 62 | 10 | 21 | 3,511 | 3,511 | 30 | 10 | 7.8 |
| Large land mammals | 59 | 39 | 33 | 15 | 30 | 3,813 | 11,360 | 112 | 36 | 32.6 |
| Small land mammals | 24 | 18 | 23 | 2 | 3 | 366 | 379 | 4 | 1 | 1.6 |
| Marine mammals | nd | nd | nd | nd | nd | nd | nd | nd | nd | nd |
| Migratory birds | 5 | 2 | 4 | 0 | 0 | 42 | 39 | 0 | 0 | 0.2 |
| Upland game birds | 37 | 23 | 36 | 4 | 4 | 484 | 272 | 3 | 1 | 0.7 |
| Bird eggs | 0 | 0 | 0 | 0 | 0 | 0 | 0 | 0 | 0 | 0.0 |
| Marine invertebrates | 6 | 3 | 3 | 2 | 4 | nd | 204 | 1 | 0 | 0.3 |

| Resource | Percentage of Households | | | | | Estimated Harvest | | | | Percentage of Total Harvest |
|------------|--------------------------|----------------|---------|------|---------|-------------------|---------------|-------------------|-------------------|-----------------------------|
| | Use | Try to Harvest | Harvest | Give | Receive | Numbers* | Total Pounds† | Average HH Pounds | Per Capita Pounds | |
| Vegetation | 88 | 57 | 87 | 18 | 16 | nd | 1,641 | 15 | 5 | 4.7 |

Source: ADFG (2023).

Notes: HH = household. nd = no data. Kenny Lake data based on 3 study years.

* Estimated numbers included only for resources measured in individual units (e.g., not for resources measured in gallons).

† Estimated pounds include only edible pounds and therefore do not include estimates for resources that are not typically eaten by community residents (e.g., fur-bearers).

Table 325. Average Subsistence Harvest Data, Top 10 Species, Kenny Lake

| Resource | Percentage of Households | | | | | Estimated Harvest | | | | Percentage of Total Harvest |
|----------------|--------------------------|----------------|---------|------|---------|-------------------|---------------|-------------------|-------------------|-----------------------------|
| | Use | Try to Harvest | Harvest | Give | Receive | Numbers* | Total Pounds† | Average HH Pounds | Per Capita Pounds | |
| Sockeye salmon | 80 | 41 | 63 | 19 | 28 | 3,779 | 17,057 | 139 | 48 | 39.0 |
| Moose | 41 | 27 | 11 | 10 | 24 | 14 | 6,477 | 66 | 21 | 20.3 |
| Chinook salmon | 57 | 30 | 49 | 9 | 13 | 232 | 3,838 | 35 | 12 | 9.9 |
| Caribou | 40 | 25 | 21 | 6 | 16 | 31 | 3,970 | 36 | 12 | 9.9 |
| Berries | 76 | 34 | 76 | 7 | 2 | 712 | 1,095 | 14 | 4 | 4.5 |
| Halibut | 34 | 18 | 20 | 4 | 19 | 1,474 | 1,474 | 11 | 4 | 2.9 |
| Black bear | 10 | 5 | 7 | 2 | 2 | 6 | 740 | 8 | 2 | 2.0 |
| Coho salmon | 16 | 15 | 13 | 3 | 4 | 177 | 1,051 | 7 | 3 | 1.9 |
| Hare | 18 | 10 | 18 | 0 | 0 | 209 | 313 | 4 | 1 | 1.5 |
| Lake trout | 17 | 15 | 14 | 1 | 0 | 308 | 616 | 6 | 2 | 1.4 |

Source: ADFG (2023).

Notes: HH = household. Kenny Lake data based on 3 study years.

* Estimated numbers included only for resources measured in individual units (e.g., not for resources measured in gallons).

† Estimated pounds include only edible pounds and therefore do not include estimates for resources that are not typically eaten by community residents (e.g., fur-bearers).

Table 326. Average Subsistence Harvest Data by Resource Category, Lake Louise

| Resource | Percentage of Households | | | | | Estimated Harvest | | | | Percentage of Total Harvest |
|-----------------|--------------------------|----------------|---------|------|---------|-------------------|---------------|-------------------|-------------------|-----------------------------|
| | Use | Try to Harvest | Harvest | Give | Receive | Numbers* | Total Pounds† | Average HH Pounds | Per Capita Pounds | |
| All resources | 100 | 67 | 100 | 39 | 61 | nd | 5,275 | 322 | 142 | 100.0 |
| Salmon | 82 | 17 | 38 | 10 | 46 | 120 | 264 | 18 | 8 | 6.7 |
| Non-salmon fish | 97 | 57 | 90 | 18 | 43 | 1,701 | 1,701 | 107 | 46 | 31.6 |

| Resource | Percentage of Households | | | | | Estimated Harvest | | | | Percentage of Total Harvest |
|----------------------|--------------------------|----------------|---------|------|---------|-------------------|---------------|-------------------|-------------------|-----------------------------|
| | Use | Try to Harvest | Harvest | Give | Receive | Numbers* | Total Pounds† | Average HH Pounds | Per Capita Pounds | |
| Large land mammals | 78 | 53 | 40 | 16 | 36 | 282 | 2,657 | 155 | 71 | 48.2 |
| Small land mammals | 28 | 13 | 28 | 0 | 0 | 82 | 51 | 3 | 1 | 0.8 |
| Marine mammals | 20 | 0 | 0 | 0 | 20 | 0 | 0 | 0 | 0 | 0.0 |
| Migratory birds | 21 | 4 | 17 | 2 | 3 | 25 | 35 | 2 | 1 | 0.5 |
| Upland game birds | 48 | 30 | 45 | 2 | 2 | 73 | 42 | 3 | 1 | 1.0 |
| Bird eggs | 0 | 0 | 0 | 0 | 0 | 0 | 0 | 0 | 0 | 0.0 |
| Marine invertebrates | 26 | 3 | 8 | 0 | 10 | nd | 0 | 0 | 0 | 0.0 |
| Vegetation | 93 | 65 | 93 | 16 | 5 | nd | 524 | 34 | 15 | 11.0 |

Source: ADFG (2023).

Notes: HH = household. nd = no data. Lake Louise data based on 3 study years.

* Estimated numbers included only for resources measured in individual units (e.g., not for resources measured in gallons).

† Estimated pounds include only edible pounds and therefore do not include estimates for resources that are not typically eaten by community residents (e.g., fur-bearers).

Table 327. Average Subsistence Harvest Data, Top 10 Species, Lake Louise

| Resource | Percentage of Households | | | | | Estimated Harvest | | | | Percentage of Total Harvest |
|----------------|--------------------------|----------------|---------|------|---------|-------------------|---------------|-------------------|-------------------|-----------------------------|
| | Use | Try to Harvest | Harvest | Give | Receive | Numbers* | Total Pounds† | Average HH Pounds | Per Capita Pounds | |
| Moose | 57 | 36 | 18 | 9 | 28 | 3 | 1,433 | 85 | 39 | 28.4 |
| Caribou | 64 | 49 | 27 | 9 | 16 | 7 | 892 | 52 | 24 | 15.0 |
| Whitefish | 68 | 21 | 59 | 9 | 12 | 954 | 858 | 54 | 22 | 12.4 |
| Blueberry | 100 | 100 | 100 | 30 | 0 | 44 | 176 | 13 | 7 | 9.0 |
| Berries | 81 | 38 | 81 | 9 | 3 | 489 | 559 | 36 | 14 | 8.1 |
| Burbot | 68 | 63 | 60 | 9 | 37 | 141 | 337 | 19 | 9 | 7.2 |
| Greenling | 42 | 0 | 42 | 0 | 0 | 158 | 378 | 25 | 10 | 5.5 |
| Sockeye salmon | 64 | 14 | 24 | 7 | 38 | 32 | 141 | 9 | 4 | 4.5 |
| Lake trout | 72 | 36 | 67 | 10 | 13 | 137 | 273 | 17 | 7 | 4.2 |
| Grayling | 59 | 34 | 57 | 5 | 2 | 227 | 159 | 10 | 5 | 4.1 |

Source: ADFG (2023).

Notes: HH = household. Lake Louise data based on 3 study years.

* Estimated numbers included only for resources measured in individual units (e.g., not for resources measured in gallons).

† Estimated pounds include only edible pounds and therefore do not include estimates for resources that are not typically eaten by community residents (e.g., fur-bearers).

Table 328. Average Subsistence Harvest Data by Resource Category, Mendeltna

| Resource | Percentage of Households | | | | | Estimated Harvest | | | | Percentage of Total Harvest |
|----------------------|--------------------------|----------------|---------|------|---------|-------------------|---------------|-------------------|-------------------|-----------------------------|
| | Use | Try to Harvest | Harvest | Give | Receive | Numbers* | Total Pounds† | Average HH Pounds | Per Capita Pounds | |
| All resources | 100 | 100 | 100 | 90 | 90 | nd | 1,769 | 126 | 53 | 100.0 |
| Salmon | 100 | 70 | 70 | 60 | 70 | 856 | 856 | 61 | 25 | 48.4 |
| Non-salmon fish | 90 | 90 | 90 | 10 | 40 | 257 | 257 | 18 | 8 | 14.5 |
| Large land mammals | 100 | 80 | 10 | 40 | 90 | 364 | 364 | 26 | 11 | 20.5 |
| Small land mammals | 0 | 20 | 0 | 0 | 0 | 0 | 0 | 0 | 0 | 0.0 |
| Marine mammals | 0 | 0 | 0 | 0 | 0 | 0 | 0 | 0 | 0 | 0.0 |
| Migratory birds | 10 | 10 | 10 | 0 | 10 | 13 | 13 | 1 | 0 | 0.7 |
| Upland game birds | 20 | 10 | 10 | 0 | 20 | 2 | 2 | 0 | 0 | 0.1 |
| Bird eggs | 0 | 0 | 0 | 0 | 0 | 0 | 0 | 0 | 0 | 0.0 |
| Marine invertebrates | 20 | 10 | 0 | 0 | 20 | nd | 0 | 0 | 0 | 0.0 |
| Vegetation | 100 | 100 | 100 | 50 | 20 | nd | 276 | 20 | 8 | 15.5 |

Source: ADFG (2023).

Notes: HH = household. nd = no data. Mendeltna data based on 1 study year.

* Estimated numbers included only for resources measured in individual units (e.g., not for resources measured in gallons).

† Estimated pounds include only edible pounds and therefore do not include estimates for resources that are not typically eaten by community residents (e.g., fur-bearers).

Table 329. Average Subsistence Harvest Data, Top 10 Species, Mendeltna

| Resource | Percentage of Households | | | | | Estimated Harvest | | | | Percentage of Total Harvest |
|--------------------|--------------------------|----------------|---------|------|---------|-------------------|---------------|-------------------|-------------------|-----------------------------|
| | Use | Try to Harvest | Harvest | Give | Receive | Numbers* | Total Pounds† | Average HH Pounds | Per Capita Pounds | |
| Sockeye salmon | 90 | 60 | 60 | 60 | 60 | 167 | 764 | 55 | 23 | 43.1 |
| Caribou | 50 | 70 | 10 | 20 | 40 | 3 | 364 | 26 | 11 | 20.5 |
| Blueberry | 100 | 100 | 100 | 50 | 20 | 39 | 158 | 11 | 5 | 8.9 |
| Halibut | 50 | 20 | 20 | 10 | 20 | 154 | 154 | 11 | 5 | 8.7 |
| Chinook salmon | 30 | 20 | 20 | 20 | 30 | 4 | 58 | 4 | 2 | 3.2 |
| Low bush cranberry | 70 | 70 | 70 | 30 | 10 | 11 | 43 | 3 | 1 | 2.4 |
| Coho salmon | 40 | 20 | 20 | 10 | 20 | 6 | 35 | 2 | 1 | 1.9 |
| Lake trout | 20 | 20 | 20 | 0 | 10 | 14 | 28 | 2 | 1 | 1.5 |

| Resource | Percentage of Households | | | | | Estimated Harvest | | | | Percentage of Total Harvest |
|-----------|--------------------------|----------------|---------|------|---------|-------------------|---------------|-------------------|-------------------|-----------------------------|
| | Use | Try to Harvest | Harvest | Give | Receive | Numbers* | Total Pounds† | Average HH Pounds | Per Capita Pounds | |
| Raspberry | 40 | 40 | 40 | 10 | 0 | 7 | 27 | 2 | 1 | 1.5 |
| Burbot | 20 | 20 | 20 | 0 | 10 | 10 | 24 | 2 | 1 | 1.3 |

Source: ADFG (2023).

Notes: HH = household. Mendeltna data based on 1 study year.

* Estimated numbers included only for resources measured in individual units (e.g., not for resources measured in gallons).

† Estimated pounds include only edible pounds and therefore do not include estimates for resources that are not typically eaten by community residents (e.g., fur-bearers).

Table 330. Average Subsistence Harvest Data by Resource Category, Mentasta Lake

| Resource | Percentage of Households | | | | | Estimated Harvest | | | | Percentage of Total Harvest |
|----------------------|--------------------------|----------------|---------|------|---------|-------------------|---------------|-------------------|-------------------|-----------------------------|
| | Use | Try to Harvest | Harvest | Give | Receive | Numbers* | Total Pounds† | Average HH Pounds | Per Capita Pounds | |
| All resources | 99 | 92 | 91 | 68 | 92 | nd | 12,249 | 409 | 130 | 100.0 |
| Salmon | 88 | 39 | 24 | 36 | 77 | 699 | 3,120 | 103 | 33 | 25.1 |
| Non-salmon fish | 85 | 62 | 46 | 51 | 60 | 1,228 | 1,237 | 44 | 14 | 11.1 |
| Large land mammals | 84 | 64 | 35 | 43 | 77 | 23 | 5,622 | 185 | 59 | 45.1 |
| Small land mammals | 58 | 49 | 52 | 32 | 26 | 217 | 395 | 14 | 4 | 3.4 |
| Marine mammals | nd | nd | nd | nd | nd | nd | nd | nd | nd | nd |
| Migratory birds | 41 | 21 | 25 | 26 | 30 | 91 | 107 | 4 | 1 | 0.9 |
| Upland game birds | 46 | 40 | 38 | 19 | 19 | 125 | 67 | 2 | 1 | 0.6 |
| Bird eggs | 0 | 0 | 0 | 0 | 0 | 0 | 0 | 0 | 0 | 0.0 |
| Marine invertebrates | 11 | 2 | 3 | 4 | 9 | nd | 16 | 0 | 0 | 0.1 |
| Vegetation | 87 | 85 | 83 | 49 | 39 | nd | 1,686 | 56 | 18 | 13.8 |

Source: ADFG (2023).

Notes: HH = household. nd = no data. Mentasta Lake data based on 3 study years.

* Estimated numbers included only for resources measured in individual units (e.g., not for resources measured in gallons).

† Estimated pounds include only edible pounds and therefore do not include estimates for resources that are not typically eaten by community residents (e.g., fur-bearers).

Table 331. Average Subsistence Harvest Data, Top 10 Species, Mentasta Lake

| Resource | Percentage of Households | | | | | Numbers* | Estimated Harvest | | | Percentage of Total Harvest |
|---------------------------------|--------------------------|----------------|---------|------|---------|----------|-------------------|-------------------|-------------------|-----------------------------|
| | Use | Try to Harvest | Harvest | Give | Receive | | Total Pounds† | Average HH Pounds | Per Capita Pounds | |
| Moose | 83 | 60 | 29 | 37 | 71 | 10 | 4,446 | 143 | 46 | 34.4 |
| Sockeye salmon | 72 | 36 | 22 | 32 | 58 | 682 | 2,894 | 96 | 31 | 23.2 |
| Caribou | 55 | 42 | 12 | 23 | 45 | 6 | 801 | 29 | 9 | 7.2 |
| Blueberry | 96 | 91 | 91 | 52 | 30 | 150 | 601 | 17 | 6 | 3.7 |
| Plants/ greens/ mushrooms | 54 | 67 | 54 | 29 | 4 | 345 | 345 | 13 | 4 | 3.4 |
| Low bush cranberry | 74 | 65 | 65 | 35 | 39 | 110 | 441 | 12 | 4 | 2.7 |
| Round whitefish | 52 | 35 | 30 | 30 | 30 | 355 | 355 | 10 | 3 | 2.2 |
| Grayling | 50 | 49 | 38 | 30 | 24 | 337 | 236 | 8 | 3 | 2.0 |
| Hare | 42 | 33 | 38 | 8 | 8 | 128 | 192 | 7 | 2 | 1.9 |
| Raspberry | 65 | 70 | 65 | 22 | 13 | 74 | 297 | 8 | 3 | 1.8 |

Source: ADFG (2023).

Notes: HH = household. Mentasta Lake data based on 3 study years.

* Estimated numbers included only for resources measured in individual units (e.g., not for resources measured in gallons).

† Estimated pounds include only edible pounds and therefore do not include estimates for resources that are not typically eaten by community residents (e.g., fur-bearers).

Table 332. Average Subsistence Harvest Data by Resource Category, Nabesna

| Resource | Percentage of Households | | | | | Numbers* | Estimated Harvest | | | Percentage of Total Harvest |
|--------------------|--------------------------|----------------|---------|------|---------|----------|-------------------|-------------------|-------------------|-----------------------------|
| | Use | Try to Harvest | Harvest | Give | Receive | | Total Pounds† | Average HH Pounds | Per Capita Pounds | |
| All resources | 100 | 92 | 96 | 67 | 92 | nd | 10,726 | 966 | 265 | 100.0 |
| Salmon | 100 | 58 | 50 | 50 | 67 | 795 | 3,447 | 305 | 86 | 32.8 |
| Non-salmon fish | 96 | 83 | 73 | 42 | 42 | 2,070 | 2,070 | 193 | 50 | 18.6 |
| Large land mammals | 94 | 83 | 69 | 42 | 75 | 23 | 4,606 | 413 | 114 | 43.2 |
| Small land mammals | 67 | 67 | 67 | 8 | 0 | 271 | 298 | 30 | 7 | 2.4 |
| Marine mammals | nd | nd | nd | nd | nd | nd | nd | nd | nd | nd |
| Migratory birds | 0 | 0 | 0 | 0 | 0 | 0 | 0 | 0 | 0 | 0.0 |
| Upland game birds | 56 | 50 | 50 | 8 | 8 | 146 | 73 | 6 | 2 | 0.7 |
| Bird eggs | 0 | 0 | 0 | 0 | 0 | 0 | 0 | 0 | 0 | 0.0 |

| Resource | Percentage of Households | | | | | Estimated Harvest | | | | Percentage of Total Harvest |
|----------------------|--------------------------|----------------|---------|------|---------|-------------------|---------------|-------------------|-------------------|-----------------------------|
| | Use | Try to Harvest | Harvest | Give | Receive | Numbers* | Total Pounds† | Average HH Pounds | Per Capita Pounds | |
| Marine invertebrates | 0 | 0 | 0 | 0 | 0 | nd | 0 | 0 | 0 | 0.0 |
| Vegetation | 94 | 92 | 90 | 33 | 42 | nd | 234 | 20 | 6 | 2.3 |

Source: ADFG (2023).

Notes: HH = household. nd = no data. Nabesna data based on 2 study years.

* Estimated numbers included only for resources measured in individual units (e.g., not for resources measured in gallons).

† Estimated pounds include only edible pounds and therefore do not include estimates for resources that are not typically eaten by community residents (e.g., fur-bearers).

Table 333. Average Subsistence Harvest Data, Top 10 Species, Nabesna

| Resource | Percentage of Households | | | | | Estimated Harvest | | | | Percentage of Total Harvest |
|----------------|--------------------------|----------------|---------|------|---------|-------------------|---------------|-------------------|-------------------|-----------------------------|
| | Use | Try to Harvest | Harvest | Give | Receive | Numbers* | Total Pounds† | Average HH Pounds | Per Capita Pounds | |
| Sockeye salmon | 96 | 42 | 42 | 42 | 67 | 767 | 3,182 | 284 | 79 | 30.0 |
| Moose | 83 | 67 | 40 | 42 | 67 | 6 | 2,782 | 250 | 69 | 26.0 |
| Caribou | 67 | 58 | 52 | 25 | 50 | 11 | 1,436 | 127 | 36 | 13.6 |
| Whitefish | 33 | 17 | 17 | 0 | 8 | 1,093 | 984 | 96 | 23 | 8.3 |
| Burbot | 75 | 75 | 75 | 33 | 25 | 182 | 437 | 34 | 12 | 4.7 |
| Dall sheep | 67 | 50 | 25 | 17 | 75 | 5 | 344 | 31 | 8 | 3.2 |
| Greenling | 31 | 0 | 25 | 0 | 0 | 157 | 375 | 38 | 9 | 3.1 |
| Lingcod | 31 | 0 | 25 | 0 | 0 | 157 | 375 | 38 | 9 | 3.1 |
| Lake trout | 48 | 58 | 42 | 33 | 17 | 122 | 244 | 21 | 6 | 2.4 |
| Grayling | 90 | 83 | 67 | 33 | 33 | 292 | 204 | 17 | 5 | 2.0 |

Source: ADFG (2023).

Notes: HH = household. Nabesna data based on 2 study years.

* Estimated numbers included only for resources measured in individual units (e.g., not for resources measured in gallons).

† Estimated pounds include only edible pounds and therefore do not include estimates for resources that are not typically eaten by community residents (e.g., fur-bearers).

Table 334. Average Subsistence Harvest Data by Resource Category, Nelchina

| Resource | Percentage of Households | | | | | Estimated Harvest | | | | Percentage of Total Harvest |
|-----------------|--------------------------|----------------|---------|------|---------|-------------------|---------------|-------------------|-------------------|-----------------------------|
| | Use | Try to Harvest | Harvest | Give | Receive | Numbers* | Total Pounds† | Average HH Pounds | Per Capita Pounds | |
| All resources | 94 | 83 | 83 | 83 | 83 | nd | 9,720 | 335 | 128 | 100.0 |
| Salmon | 67 | 56 | 50 | 39 | 39 | 2,099 | 2,099 | 72 | 28 | 21.5 |
| Non-salmon fish | 61 | 61 | 50 | 33 | 50 | 639 | 639 | 22 | 8 | 6.5 |

| Resource | Percentage of Households | | | | | Estimated Harvest | | | | Percentage of Total Harvest |
|----------------------|--------------------------|----------------|---------|------|---------|-------------------|---------------|-------------------|-------------------|-----------------------------|
| | Use | Try to Harvest | Harvest | Give | Receive | Numbers* | Total Pounds† | Average HH Pounds | Per Capita Pounds | |
| Large land mammals | 72 | 67 | 56 | 56 | 44 | 5,675 | 5,675 | 196 | 75 | 58.3 |
| Small land mammals | 17 | 22 | 17 | 11 | 0 | 32 | 32 | 1 | 0 | 0.3 |
| Marine mammals | 0 | 0 | 0 | 0 | 0 | 0 | 0 | 0 | 0 | 0.0 |
| Migratory birds | 6 | 6 | 0 | 0 | 6 | 0 | 0 | 0 | 0 | 0.0 |
| Upland game birds | 22 | 22 | 22 | 0 | 0 | 26 | 26 | 1 | 0 | 0.2 |
| Bird eggs | 0 | 0 | 0 | 0 | 0 | 0 | 0 | 0 | 0 | 0.0 |
| Marine invertebrates | 17 | 11 | 11 | 11 | 17 | nd | 666 | 23 | 9 | 6.8 |
| Vegetation | 83 | 83 | 83 | 44 | 17 | nd | 583 | 20 | 8 | 6.0 |

Source: ADFG (2023).

Notes: HH = household. nd = no data. Nelchina data based on 1 study year.

* Estimated numbers included only for resources measured in individual units (e.g., not for resources measured in gallons).

† Estimated pounds include only edible pounds and therefore do not include estimates for resources that are not typically eaten by community residents (e.g., fur-bearers).

Table 335. Average Subsistence Harvest Data, Top 10 Species, Nelchina

| Resource | Percentage of Households | | | | | Estimated Harvest | | | | Percentage of Total Harvest |
|----------------|--------------------------|----------------|---------|------|---------|-------------------|---------------|-------------------|-------------------|-----------------------------|
| | Use | Try to Harvest | Harvest | Give | Receive | Numbers* | Total Pounds† | Average HH Pounds | Per Capita Pounds | |
| Moose | 61 | 61 | 33 | 50 | 39 | 10 | 4,350 | 150 | 57 | 44.7 |
| Sockeye salmon | 56 | 44 | 39 | 28 | 28 | 351 | 1,611 | 56 | 21 | 16.5 |
| Caribou | 44 | 39 | 28 | 22 | 28 | 10 | 1,257 | 43 | 17 | 12.9 |
| Razor clams | 11 | 11 | 11 | 11 | 6 | 201 | 604 | 21 | 8 | 6.2 |
| Blueberry | 72 | 72 | 72 | 22 | 6 | 73 | 293 | 10 | 4 | 3.0 |
| Halibut | 33 | 11 | 11 | 6 | 22 | 235 | 235 | 8 | 3 | 2.4 |
| Coho salmon | 17 | 28 | 6 | 11 | 17 | 32 | 200 | 7 | 3 | 2.0 |
| Chum salmon | 6 | 6 | 6 | 0 | 0 | 39 | 199 | 7 | 3 | 2.0 |
| Lake trout | 44 | 50 | 39 | 11 | 11 | 89 | 177 | 6 | 2 | 1.8 |
| Burbot | 33 | 28 | 28 | 17 | 17 | 47 | 112 | 4 | 1 | 1.1 |

Source: ADFG (2023).

Notes: HH = household. Nelchina data based on 1 study year.

* Estimated numbers included only for resources measured in individual units (e.g., not for resources measured in gallons).

† Estimated pounds include only edible pounds and therefore do not include estimates for resources that are not typically eaten by community residents (e.g., fur-bearers).

Table 336. Average Subsistence Harvest Data by Resource Category, Northway

| Resource | Percentage of Households | | | | | Estimated Harvest | | | | Percentage of Total Harvest |
|----------------------|--------------------------|----------------|---------|------|---------|-------------------|---------------|-------------------|-------------------|-----------------------------|
| | Use | Try to Harvest | Harvest | Give | Receive | Numbers* | Total Pounds† | Average HH Pounds | Per Capita Pounds | |
| All resources | 97 | 93 | 93 | 54 | 73 | nd | 71,596 | 878 | 278 | 100.0 |
| Salmon | 70 | 26 | 23 | 22 | 58 | 4,407 | 6,296 | 80 | 28 | 9.1 |
| Non-salmon fish | 85 | 76 | 75 | 32 | 38 | 24,471 | 28,438 | 346 | 109 | 38.8 |
| Large land mammals | 86 | 72 | 43 | 22 | 58 | 5,645 | 28,896 | 354 | 111 | 41.3 |
| Small land mammals | 71 | 68 | 67 | 21 | 18 | 4,514 | 5,304 | 63 | 19 | 7.0 |
| Marine mammals | 9 | 0 | 0 | 2 | 9 | 0 | 0 | 0 | 0 | 0.0 |
| Migratory birds | 65 | 53 | 36 | 24 | 19 | 2,494 | 2,299 | 30 | 10 | 5.0 |
| Upland game birds | 76 | 68 | 45 | 20 | 14 | 890 | 571 | 7 | 2 | 1.1 |
| Bird eggs | 5 | 5 | 4 | 1 | 1 | 5 | 5 | 0 | 0 | 0.0 |
| Marine invertebrates | 0 | 0 | 0 | 0 | 0 | nd | 0 | 0 | 0 | 0.0 |
| Vegetation | 89 | 85 | 85 | 38 | 27 | nd | 2,900 | 37 | 13 | 4.2 |

Source: ADFG (2023).

Notes: HH = household. nd = no data. Northway data based on 4 study years.

* Estimated numbers included only for resources measured in individual units (e.g., not for resources measured in gallons).

† Estimated pounds include only edible pounds and therefore do not include estimates for resources that are not typically eaten by community residents (e.g., fur-bearers).

Table 337. Average Subsistence Harvest Data, Top 10 Species, Northway

| Resource | Percentage of Households | | | | | Estimated Harvest | | | | Percentage of Total Harvest |
|--------------------|--------------------------|----------------|---------|------|---------|-------------------|---------------|-------------------|-------------------|-----------------------------|
| | Use | Try to Harvest | Harvest | Give | Receive | Numbers* | Total Pounds† | Average HH Pounds | Per Capita Pounds | |
| Moose | 83 | 69 | 36 | 19 | 53 | 37 | 24,849 | 305 | 95 | 35.6 |
| Humpback whitefish | 61 | 49 | 49 | 17 | 20 | 5,723 | 17,169 | 226 | 78 | 27.6 |
| Hare | 89 | 87 | 82 | 22 | 18 | 4,116 | 6,174 | 69 | 19 | 6.9 |
| Sockeye salmon | 43 | 17 | 15 | 14 | 33 | 710 | 3,657 | 47 | 16 | 5.3 |
| Caribou | 44 | 35 | 21 | 10 | 22 | 29 | 3,340 | 41 | 12 | 4.6 |
| Blueberry | 87 | 75 | 75 | 47 | 26 | 521 | 2,084 | 29 | 11 | 3.4 |
| Coho salmon | 20 | 9 | 9 | 7 | 14 | 267 | 1,828 | 23 | 8 | 2.7 |
| Pike (large) | 47 | 42 | 42 | 13 | 11 | 776 | 2,173 | 24 | 7 | 2.4 |

| Resource | Percentage of Households | | | | | Estimated Harvest | | | | Percentage of Total Harvest |
|----------------------|--------------------------|----------------|---------|------|---------|-------------------|---------------|-------------------|-------------------|-----------------------------|
| | Use | Try to Harvest | Harvest | Give | Receive | Numbers* | Total Pounds† | Average HH Pounds | Per Capita Pounds | |
| Mallard | 33 | 26 | 19 | 14 | 8 | 502 | 941 | 13 | 5 | 2.2 |
| Pike (small, pickle) | 19 | 17 | 17 | 6 | 3 | 1,589 | 1,589 | 19 | 6 | 2.1 |

Source: ADFG (2023).

Notes: HH = household. Northway data based on 4 study years.

* Estimated numbers included only for resources measured in individual units (e.g., not for resources measured in gallons).

† Estimated pounds include only edible pounds and therefore do not include estimates for resources that are not typically eaten by community residents (e.g., fur-bearers).

Table 338. Average Subsistence Harvest Data by Resource Category, Paxson

| Resource | Percentage of Households | | | | | Estimated Harvest | | | | Percentage of Total Harvest |
|----------------------|--------------------------|----------------|---------|------|---------|-------------------|---------------|-------------------|-------------------|-----------------------------|
| | Use | Try to Harvest | Harvest | Give | Receive | Numbers* | Total Pounds† | Average HH Pounds | Per Capita Pounds | |
| All resources | 100 | 88 | 88 | 75 | 100 | nd | 6,768 | 615 | 214 | 100.0 |
| Salmon | 100 | 63 | 63 | 63 | 63 | 1,801 | 1,801 | 164 | 57 | 26.6 |
| Non-salmon fish | 75 | 75 | 75 | 38 | 38 | 1,278 | 1,278 | 116 | 40 | 18.8 |
| Large land mammals | 75 | 75 | 63 | 50 | 50 | 2,668 | 2,668 | 243 | 84 | 39.4 |
| Small land mammals | 13 | 25 | 13 | 13 | 0 | 462 | 462 | 42 | 15 | 6.8 |
| Marine mammals | 0 | 0 | 0 | 0 | 0 | 0 | 0 | 0 | 0 | 0.0 |
| Migratory birds | 25 | 13 | 13 | 13 | 13 | 100 | 100 | 9 | 3 | 1.4 |
| Upland game birds | 25 | 25 | 25 | 13 | 0 | 42 | 42 | 4 | 1 | 0.6 |
| Bird eggs | 0 | 0 | 0 | 0 | 0 | 0 | 0 | 0 | 0 | 0.0 |
| Marine invertebrates | 38 | 13 | 13 | 13 | 25 | nd | 26 | 2 | 1 | 0.3 |
| Vegetation | 88 | 88 | 88 | 50 | 13 | nd | 391 | 36 | 12 | 5.7 |

Source: ADFG (2023).

Notes: HH = household. nd = no data. Paxson data based on 1 study year.

* Estimated numbers included only for resources measured in individual units (e.g., not for resources measured in gallons).

† Estimated pounds include only edible pounds and therefore do not include estimates for resources that are not typically eaten by community residents (e.g., fur-bearers).

Table 339. Average Subsistence Harvest Data, Top 10 Species, Paxson

| Resource | Percentage of Households | | | | | Numbers* | Estimated Harvest | | | Percentage of Total Harvest |
|--------------------|--------------------------|----------------|---------|------|---------|----------|-------------------|-------------------|-------------------|-----------------------------|
| | Use | Try to Harvest | Harvest | Give | Receive | | Total Pounds† | Average HH Pounds | Per Capita Pounds | |
| Caribou | 50 | 75 | 50 | 38 | 13 | 11 | 1,430 | 130 | 45 | 21.1 |
| Moose | 50 | 75 | 25 | 25 | 38 | 3 | 1,238 | 113 | 39 | 18.2 |
| Sockeye salmon | 88 | 38 | 38 | 38 | 63 | 193 | 883 | 80 | 28 | 13.0 |
| Coho salmon | 63 | 63 | 63 | 50 | 13 | 127 | 786 | 71 | 25 | 11.6 |
| Beaver | 13 | 13 | 13 | 13 | 0 | 23 | 351 | 32 | 11 | 5.1 |
| Blueberry | 88 | 88 | 88 | 57 | 14 | 81 | 322 | 29 | 10 | 4.7 |
| Halibut | 63 | 38 | 25 | 25 | 38 | 293 | 293 | 27 | 9 | 4.3 |
| Humpback whitefish | 13 | 13 | 13 | 0 | 0 | 138 | 241 | 22 | 8 | 3.5 |
| Sucker | 13 | 13 | 13 | 0 | 0 | 275 | 193 | 18 | 6 | 2.8 |
| Least cisco | 25 | 25 | 25 | 0 | 0 | 426 | 171 | 16 | 5 | 2.5 |

Source: ADFG (2023).

Notes: HH = household. Paxson data based on 1 study year.

* Estimated numbers included only for resources measured in individual units (e.g., not for resources measured in gallons).

† Estimated pounds include only edible pounds and therefore do not include estimates for resources that are not typically eaten by community residents (e.g., fur-bearers).

Table 340. Average Subsistence Harvest Data by Resource Category, Slana

| Resource | Percentage of Households | | | | | Numbers* | Estimated Harvest | | | Percentage of Total Harvest |
|----------------------|--------------------------|----------------|---------|------|---------|----------|-------------------|-------------------|-------------------|-----------------------------|
| | Use | Try to Harvest | Harvest | Give | Receive | | Total Pounds† | Average HH Pounds | Per Capita Pounds | |
| All resources | 98 | 65 | 97 | 50 | 55 | nd | 22,545 | 554 | 235 | 100.0 |
| Salmon | 91 | 43 | 63 | 22 | 29 | 2,143 | 9,750 | 227 | 96 | 41.4 |
| Non-salmon fish | 83 | 47 | 69 | 23 | 33 | 2,579 | 3,358 | 69 | 31 | 13.4 |
| Large land mammals | 79 | 44 | 42 | 22 | 38 | 29 | 6,965 | 209 | 86 | 35.6 |
| Small land mammals | 39 | 24 | 38 | 8 | 6 | 396 | 535 | 10 | 5 | 2.0 |
| Marine mammals | nd | nd | nd | nd | nd | nd | nd | nd | nd | nd |
| Migratory birds | 6 | 3 | 5 | 2 | 2 | 26 | 26 | 1 | 0 | 0.1 |
| Upland game birds | 36 | 23 | 35 | 3 | 2 | 315 | 178 | 4 | 2 | 0.7 |
| Bird eggs | 1 | 0 | 0 | 0 | 1 | 0 | 0 | 0 | 0 | 0.0 |
| Marine invertebrates | 3 | 1 | 1 | 1 | 2 | nd | 235 | 3 | 1 | 0.6 |

| Resource | Percentage of Households | | | | | Estimated Harvest | | | | Percentage of Total Harvest |
|------------|--------------------------|----------------|---------|------|---------|-------------------|---------------|-------------------|-------------------|-----------------------------|
| | Use | Try to Harvest | Harvest | Give | Receive | Numbers* | Total Pounds† | Average HH Pounds | Per Capita Pounds | |
| Vegetation | 94 | 62 | 93 | 29 | 14 | nd | 1,498 | 32 | 14 | 6.0 |

Source: ADFG (2023).

Notes: HH = household. nd = no data. Slana data based on 3 study years.

* Estimated numbers included only for resources measured in individual units (e.g., not for resources measured in gallons).

† Estimated pounds include only edible pounds and therefore do not include estimates for resources that are not typically eaten by community residents (e.g., fur-bearers).

Table 341. Average Subsistence Harvest Data, Top 10 Species, Slana

| Resource | Percentage of Households | | | | | Estimated Harvest | | | | Percentage of Total Harvest |
|-----------------|--------------------------|----------------|---------|------|---------|-------------------|---------------|-------------------|-------------------|-----------------------------|
| | Use | Try to Harvest | Harvest | Give | Receive | Numbers* | Total Pounds† | Average HH Pounds | Per Capita Pounds | |
| Sockeye salmon | 88 | 42 | 63 | 22 | 28 | 1,909 | 8,144 | 196 | 83 | 35.3 |
| Moose | 64 | 41 | 33 | 18 | 29 | 11 | 5,095 | 154 | 64 | 26.2 |
| Caribou | 56 | 25 | 23 | 9 | 23 | 11 | 1,456 | 42 | 18 | 7.4 |
| Coho salmon | 12 | 9 | 10 | 4 | 2 | 145 | 965 | 16 | 7 | 3.3 |
| Blueberry | 84 | 79 | 79 | 37 | 19 | 266 | 1,063 | 12 | 6 | 2.9 |
| Grayling | 57 | 37 | 52 | 9 | 5 | 724 | 506 | 15 | 6 | 2.5 |
| Chinook salmon | 32 | 17 | 24 | 7 | 7 | 31 | 494 | 13 | 6 | 2.3 |
| Burbot | 37 | 37 | 33 | 9 | 10 | 248 | 594 | 11 | 5 | 2.2 |
| Broad whitefish | 8 | 6 | 6 | 3 | 3 | 190 | 760 | 9 | 4 | 2.1 |
| Halibut | 41 | 8 | 10 | 7 | 27 | 547 | 547 | 10 | 5 | 2.1 |

Source: ADFG (2023).

Notes: HH = household. Slana data based on 3 study years.

* Estimated numbers included only for resources measured in individual units (e.g., not for resources measured in gallons).

† Estimated pounds include only edible pounds and therefore do not include estimates for resources that are not typically eaten by community residents (e.g., fur-bearers).

Table 342. Average Subsistence Harvest Data by Resource Category, Tanacross

| Resource | Percentage of Households | | | | | Estimated Harvest | | | | Percentage of Total Harvest |
|-----------------|--------------------------|----------------|---------|------|---------|-------------------|---------------|-------------------|-------------------|-----------------------------|
| | Use | Try to Harvest | Harvest | Give | Receive | Numbers* | Total Pounds† | Average HH Pounds | Per Capita Pounds | |
| All resources | 83 | 83 | 81 | 44 | 66 | nd | 24,200 | 678 | 208 | 100.0 |
| Salmon | 85 | 22 | 22 | 11 | 82 | 762 | 3,598 | 106 | 39 | 15.5 |
| Non-salmon fish | 70 | 59 | 59 | 26 | 28 | 5,183 | 6,671 | 189 | 61 | nd |

| Resource | Percentage of Households | | | | | Estimated Harvest | | | | Percentage of Total Harvest |
|----------------------|--------------------------|----------------|---------|------|---------|-------------------|---------------|-------------------|-------------------|-----------------------------|
| | Use | Try to Harvest | Harvest | Give | Receive | Numbers* | Total Pounds† | Average HH Pounds | Per Capita Pounds | |
| Large land mammals | 74 | 71 | 47 | 18 | 43 | 34 | 14,075 | 388 | 112 | nd |
| Small land mammals | 51 | 51 | 48 | 18 | 15 | 591 | 1,051 | 29 | 9 | nd |
| Marine mammals | nd | nd | nd | nd | nd | nd | nd | nd | nd | nd |
| Migratory birds | 28 | 22 | 22 | 15 | 7 | 115 | 98 | 3 | 1 | 0.8 |
| Upland game birds | 37 | 32 | 32 | 11 | 6 | 301 | 151 | 4 | 2 | 1.3 |
| Bird eggs | 4 | 4 | 4 | 0 | 0 | 1 | 2 | 0 | 0 | 0.0 |
| Marine invertebrates | 0 | 0 | 0 | 0 | 0 | nd | 0 | 0 | 0 | 0.0 |
| Vegetation | 96 | 89 | 89 | 15 | 19 | nd | 709 | 21 | 8 | 3.0 |

Source: ADFG (2023).

Notes: HH = household. nd = no data. Tanacross data based on 3 study years.

* Estimated numbers included only for resources measured in individual units (e.g., not for resources measured in gallons).

† Estimated pounds include only edible pounds and therefore do not include estimates for resources that are not typically eaten by community residents (e.g., fur-bearers).

Table 343. Average Subsistence Harvest Data, Top 10 Species, Tanacross

| Resource | Percentage of Households | | | | | Estimated Harvest | | | | Percentage of Total Harvest |
|----------------|--------------------------|----------------|---------|------|---------|-------------------|---------------|-------------------|-------------------|-----------------------------|
| | Use | Try to Harvest | Harvest | Give | Receive | Numbers* | Total Pounds† | Average HH Pounds | Per Capita Pounds | |
| Whitefish | 85 | 70 | 70 | 30 | 19 | 3,003 | 6,307 | 186 | 68 | 27.1 |
| Coho salmon | 33 | 19 | 19 | 7 | 19 | 371 | 1,989 | 59 | 21 | 8.5 |
| Pike (large) | 52 | 52 | 52 | 15 | 4 | 419 | 1,174 | 35 | 13 | 5.0 |
| Hare | 78 | 74 | 74 | 30 | 4 | 611 | 916 | 27 | 10 | 3.9 |
| Berries | 70 | 67 | 67 | 4 | 4 | 160 | 640 | 19 | 7 | 2.7 |
| Sockeye salmon | 48 | 7 | 7 | 0 | 48 | 151 | 619 | 18 | 7 | 2.7 |
| Pink salmon | 4 | 4 | 4 | 4 | 4 | 201 | 592 | 17 | 6 | 2.5 |
| Chinook salmon | 52 | 7 | 7 | 4 | 52 | 13 | 218 | 6 | 2 | 0.9 |
| Grouse | 74 | 63 | 63 | 22 | 11 | 398 | 199 | 6 | 2 | 0.9 |

| Resource | Percentage of Households | | | | | Estimated Harvest | | | | Percentage of Total Harvest |
|-------------|--------------------------|----------------|---------|------|---------|-------------------|---------------|-------------------|-------------------|-----------------------------|
| | Use | Try to Harvest | Harvest | Give | Receive | Numbers* | Total Pounds† | Average HH Pounds | Per Capita Pounds | |
| Chum salmon | 4 | 4 | 4 | 4 | 0 | 25 | 179 | 5 | 2 | 0.8 |

Source: ADFG (2023).

Notes: HH = household. Tanacross data based on 3 study years.

* Estimated numbers included only for resources measured in individual units (e.g., not for resources measured in gallons).

† Estimated pounds include only edible pounds and therefore do not include estimates for resources that are not typically eaten by community residents (e.g., fur-bearers).

Table 344. Average Subsistence Harvest Data by Resource Category, Tatitlek

| Resource | Percentage of Households | | | | | Estimated Harvest | | | | Percentage of Total Harvest |
|----------------------|--------------------------|----------------|---------|------|---------|-------------------|---------------|-------------------|-------------------|-----------------------------|
| | Use | Try to Harvest | Harvest | Give | Receive | Numbers* | Total Pounds† | Average HH Pounds | Per Capita Pounds | |
| All resources | 100 | 98 | 98 | 93 | 95 | nd | 32,345 | 1,155 | 330 | 100.0 |
| Salmon | 97 | 74 | 71 | 71 | 77 | 4,059 | 11,341 | 407 | 115 | 35.1 |
| Non-salmon fish | 90 | 72 | 67 | 69 | 75 | 5,900 | 5,900 | 210 | 60 | 18.6 |
| Large land mammals | 94 | 69 | 58 | 61 | 74 | 438 | 4,772 | 168 | 46 | 14.1 |
| Small land mammals | 11 | 11 | 10 | 2 | 2 | 22 | 0 | 0 | 0 | 0.0 |
| Marine mammals | 88 | 47 | 45 | 56 | 76 | 1,828 | 7,630 | 274 | 82 | 24.5 |
| Migratory birds | 58 | 40 | 37 | 33 | 36 | 312 | 323 | 12 | 3 | 1.1 |
| Upland game birds | 5 | 5 | 5 | 2 | 1 | 5 | 4 | 0 | 0 | 0.0 |
| Bird eggs | 54 | 39 | 38 | 27 | 33 | 350 | 162 | 6 | 2 | 0.5 |
| Marine invertebrates | 78 | 58 | 53 | 43 | 66 | nd | 1,282 | 46 | 13 | 3.3 |
| Vegetation | 95 | 91 | 89 | 71 | 54 | nd | 882 | 31 | 9 | 2.8 |

Source: ADFG (2023).

Notes: HH = household. nd = no data. Tatitlek data based on 20 study years.

* Estimated numbers included only for resources measured in individual units (e.g., not for resources measured in gallons).

† Estimated pounds include only edible pounds and therefore do not include estimates for resources that are not typically eaten by community residents (e.g., fur-bearers).

Table 345. Average Subsistence Harvest Data, Top 10 Species, Tatitlek

| Resource | Percentage of Households | | | | | Numbers* | Estimated Harvest | | | Percentage of Total Harvest |
|-----------------------|--------------------------|----------------|---------|------|---------|----------|-------------------|-------------------|-------------------|-----------------------------|
| | Use | Try to Harvest | Harvest | Give | Receive | | Total Pounds† | Average HH Pounds | Per Capita Pounds | |
| Coho salmon | 87 | 60 | 54 | 55 | 58 | 877 | 5,642 | 203 | 57 | 18.1 |
| Harbor seal | 39 | 21 | 20 | 25 | 32 | 378 | 5,552 | 205 | 60 | 16.6 |
| Deer | 94 | 69 | 58 | 59 | 68 | 102 | 4,415 | 156 | 43 | 13.2 |
| Sockeye salmon | 73 | 42 | 38 | 41 | 55 | 523 | 2,343 | 84 | 25 | 7.4 |
| Halibut | 82 | 45 | 40 | 48 | 61 | 1,092 | 1,770 | 64 | 18 | 5.8 |
| Steller sea lion | 20 | 9 | 8 | 11 | 15 | 14 | 2,432 | 66 | 21 | 5.2 |
| Chum salmon | 49 | 34 | 31 | 29 | 31 | 271 | 1,633 | 58 | 15 | 4.4 |
| Herring spawn on kelp | 44 | 41 | 37 | 29 | 19 | 174 | 1,217 | 44 | 12 | 3.3 |
| Herring | 55 | 25 | 24 | 28 | 41 | 144 | 866 | 31 | 8 | 2.9 |
| Berries | 94 | 83 | 82 | 61 | 46 | 219 | 876 | 31 | 8 | 2.7 |

Source: ADFG (2023).

Notes: HH = household. Tatitlek data based on 20 study years.

* Estimated numbers included only for resources measured in individual units (e.g., not for resources measured in gallons).

† Estimated pounds include only edible pounds and therefore do not include estimates for resources that are not typically eaten by community residents (e.g., fur-bearers).

Table 346. Average Subsistence Harvest Data by Resource Category, Tazlina

| Resource | Percentage of Households | | | | | Numbers* | Estimated Harvest | | | Percentage of Total Harvest |
|--------------------|--------------------------|----------------|---------|------|---------|----------|-------------------|-------------------|-------------------|-----------------------------|
| | Use | Try to Harvest | Harvest | Give | Receive | | Total Pounds† | Average HH Pounds | Per Capita Pounds | |
| All resources | 99 | 92 | 82 | 71 | 92 | nd | 46,031 | 384 | 129 | 100.0 |
| Salmon | 91 | 63 | 55 | 45 | 64 | 19,423 | 24,888 | 207 | 70 | 51.6 |
| Non-salmon fish | 60 | 53 | 52 | 36 | 44 | 5,075 | 5,075 | 42 | 14 | 11.8 |
| Large land mammals | 75 | 59 | 27 | 27 | 62 | 5,405 | 13,110 | 109 | 36 | 29.9 |
| Small land mammals | 25 | 21 | 21 | 8 | 7 | 329 | 440 | 4 | 1 | 1.1 |
| Marine mammals | 8 | 0 | 0 | 0 | 8 | 0 | 0 | 0 | 0 | 0.0 |
| Migratory birds | 9 | 7 | 6 | 4 | 3 | 81 | 105 | 1 | 0 | 0.3 |
| Upland game birds | 24 | 26 | 24 | 6 | 5 | 208 | 140 | 1 | 0 | 0.5 |

| Resource | Percentage of Households | | | | | Estimated Harvest | | | | Percentage of Total Harvest |
|----------------------|--------------------------|----------------|---------|------|---------|-------------------|---------------|-------------------|-------------------|-----------------------------|
| | Use | Try to Harvest | Harvest | Give | Receive | Numbers* | Total Pounds† | Average HH Pounds | Per Capita Pounds | |
| Bird eggs | 0 | 0 | 0 | 0 | 0 | 0 | 0 | 0 | 0 | 0.0 |
| Marine invertebrates | 17 | 9 | 10 | 8 | 11 | nd | 407 | 3 | 1 | 0.9 |
| Vegetation | 80 | 72 | 74 | 37 | 33 | nd | 1,743 | 15 | 5 | 3.8 |

Source: ADFG (2023).

Notes: HH = household. nd = no data. Tazlina data based on 3 study years.

* Estimated numbers included only for resources measured in individual units (e.g., not for resources measured in gallons).

† Estimated pounds include only edible pounds and therefore do not include estimates for resources that are not typically eaten by community residents (e.g., fur-bearers).

Table 347. Average Subsistence Harvest Data, Top 10 Species, Tazlina

| Resource | Percentage of Households | | | | | Estimated Harvest | | | | Percentage of Total Harvest |
|-------------------------|--------------------------|----------------|---------|------|---------|-------------------|---------------|-------------------|-------------------|-----------------------------|
| | Use | Try to Harvest | Harvest | Give | Receive | Numbers* | Total Pounds† | Average HH Pounds | Per Capita Pounds | |
| Sockeye salmon | 85 | 55 | 51 | 40 | 56 | 4,420 | 19,670 | 164 | 55 | 40.5 |
| Moose | 53 | 55 | 13 | 19 | 43 | 17 | 7,557 | 63 | 21 | 17.0 |
| Caribou | 47 | 45 | 17 | 13 | 28 | 30 | 3,838 | 32 | 11 | 9.0 |
| Chinook salmon | 54 | 42 | 32 | 25 | 31 | 236 | 3,531 | 29 | 10 | 7.6 |
| Halibut | 44 | 17 | 15 | 19 | 35 | 2,441 | 2,441 | 20 | 7 | 5.8 |
| Coho salmon | 22 | 14 | 12 | 9 | 12 | 223 | 1,332 | 11 | 4 | 2.7 |
| Bison | 3 | 4 | 2 | 1 | 3 | 2 | 861 | 7 | 2 | 1.9 |
| Blueberry | 75 | 68 | 71 | 32 | 15 | 249 | 994 | 8 | 3 | 1.8 |
| Plants/greens/mushrooms | 24 | 24 | 24 | 2 | 1 | 642 | 642 | 5 | 2 | 1.6 |
| Grayling | 34 | 32 | 31 | 13 | 5 | 907 | 635 | 5 | 2 | 1.5 |

Source: ADFG (2023).

Notes: HH = household. Tazlina data based on 3 study years.

* Estimated numbers included only for resources measured in individual units (e.g., not for resources measured in gallons).

† Estimated pounds include only edible pounds and therefore do not include estimates for resources that are not typically eaten by community residents (e.g., fur-bearers).

Table 348. Average Subsistence Harvest Data by Resource Category, Tetlin

| Resource | Percentage of Households | | | | | Estimated Harvest | | | | Percentage of Total Harvest |
|----------------------|--------------------------|----------------|---------|------|---------|-------------------|---------------|-------------------|-------------------|-----------------------------|
| | Use | Try to Harvest | Harvest | Give | Receive | Numbers* | Total Pounds† | Average HH Pounds | Per Capita Pounds | |
| All resources | 100 | 93 | 93 | 70 | 84 | nd | 29,271 | 849 | 228 | 100.0 |
| Salmon | 25 | 5 | 5 | 5 | 20 | 70 | 287 | 10 | 2 | 1.2 |
| Non-salmon fish | 100 | 93 | 93 | 49 | 63 | 8,974 | 12,555 | 382 | 101 | 44.9 |
| Large land mammals | 93 | 70 | 48 | 37 | 80 | 32 | 14,777 | 405 | 112 | 47.8 |
| Small land mammals | 72 | 64 | 62 | 35 | 31 | 855 | 1,232 | 38 | 10 | 4.4 |
| Marine mammals | nd | nd | nd | nd | nd | nd | nd | nd | nd | nd |
| Migratory birds | 40 | 25 | 28 | 12 | 20 | 446 | 353 | 12 | 3 | 2.4 |
| Upland game birds | 25 | 17 | 17 | 5 | 8 | 74 | 37 | 1 | 0 | 0.3 |
| Bird eggs | 5 | 15 | 5 | 0 | 0 | 1 | 3 | 0 | 0 | 0.0 |
| Marine invertebrates | 0 | 0 | 0 | 0 | 0 | nd | 0 | 0 | 0 | 0.0 |
| Vegetation | 100 | 69 | 64 | 25 | 70 | nd | 462 | 16 | 4 | 1.9 |

Source: ADFG (2023).

Notes: HH = household. nd = no data. Tetlin data based on 3 study years.

* Estimated numbers included only for resources measured in individual units (e.g., not for resources measured in gallons).

† Estimated pounds include only edible pounds and therefore do not include estimates for resources that are not typically eaten by community residents (e.g., fur-bearers).

Table 349. Average Subsistence Harvest Data, Top 10 Species, Tetlin

| Resource | Percentage of Households | | | | | Estimated Harvest | | | | Percentage of Total Harvest |
|--------------------|--------------------------|----------------|---------|------|---------|-------------------|---------------|-------------------|-------------------|-----------------------------|
| | Use | Try to Harvest | Harvest | Give | Receive | Numbers* | Total Pounds† | Average HH Pounds | Per Capita Pounds | |
| Moose | 92 | 70 | 45 | 35 | 80 | 20 | 13,612 | 375 | 103 | 44.3 |
| Humpback whitefish | 97 | 94 | 94 | 42 | 52 | 2,856 | 8,570 | 214 | 62 | 25.4 |
| Pike | 48 | 45 | 45 | 19 | 19 | 311 | 1,399 | 35 | 10 | 4.1 |
| Caribou | 32 | 30 | 19 | 14 | 22 | 11 | 1,123 | 29 | 8 | 3.4 |
| Hare | 90 | 79 | 79 | 35 | 15 | 500 | 750 | 26 | 6 | 3.0 |
| Unknown ducks | 40 | 25 | 25 | 12 | 20 | 349 | 252 | 9 | 2 | 2.0 |
| Muskrat | 54 | 46 | 46 | 10 | 20 | 512 | 435 | 13 | 3 | 1.6 |
| Berries | 100 | 64 | 55 | 10 | 55 | 74 | 295 | 10 | 3 | 1.2 |

| Resource | Percentage of Households | | | | | Estimated Harvest | | | | Percentage of Total Harvest |
|----------------|--------------------------|----------------|---------|------|---------|-------------------|---------------|-------------------|-------------------|-----------------------------|
| | Use | Try to Harvest | Harvest | Give | Receive | Numbers* | Total Pounds† | Average HH Pounds | Per Capita Pounds | |
| Unknown salmon | 15 | 5 | 5 | 5 | 10 | 70 | 287 | 10 | 2 | 1.2 |
| Burbot | 44 | 36 | 35 | 10 | 19 | 105 | 337 | 9 | 2 | 1.0 |

Source: ADFG (2023).

Notes: HH = household. Tetlin data based on 3 study years.

* Estimated numbers included only for resources measured in individual units (e.g., not for resources measured in gallons).

† Estimated pounds include only edible pounds and therefore do not include estimates for resources that are not typically eaten by community residents (e.g., fur-bearers).

Table 350. Average Subsistence Harvest Data by Resource Category, Tok

| Resource | Percentage of Households | | | | | Estimated Harvest | | | | Percentage of Total Harvest |
|----------------------|--------------------------|----------------|---------|------|---------|-------------------|---------------|-------------------|-------------------|-----------------------------|
| | Use | Try to Harvest | Harvest | Give | Receive | Numbers* | Total Pounds† | Average HH Pounds | Per Capita Pounds | |
| All resources | 86 | 87 | 79 | 36 | 55 | nd | 177,717 | 407 | 155 | 100.0 |
| Salmon | 74 | 47 | 44 | 21 | 51 | 10,838 | 52,734 | 113 | 43 | 24.5 |
| Non-salmon fish | 66 | 58 | 58 | 13 | 24 | 25,294 | 28,953 | 70 | 26 | 17.3 |
| Large land mammals | 66 | 65 | 43 | 21 | 37 | 48,901 | 101,024 | 234 | 89 | 59.7 |
| Small land mammals | 31 | 32 | 31 | 4 | 3 | 3,438 | 3,802 | 10 | 4 | 2.6 |
| Marine mammals | nd | nd | nd | nd | nd | nd | nd | nd | nd | nd |
| Migratory birds | 20 | 18 | 18 | 6 | 8 | 2,448 | 2,419 | 5 | 2 | 1.1 |
| Upland game birds | 32 | 32 | 31 | 3 | 2 | 3,276 | 1,884 | 4 | 2 | 1.5 |
| Bird eggs | 1 | 1 | 1 | 0 | 0 | 25 | 7 | 0 | 0 | 0.0 |
| Marine invertebrates | 5 | 2 | 2 | 1 | 4 | nd | 345 | 1 | 0 | 0.1 |
| Vegetation | 69 | 67 | 67 | 16 | 14 | nd | 7,576 | 15 | 6 | 3.3 |

Source: ADFG (2023).

Notes: HH = household. nd = no data. Tok data based on 4 study years.

* Estimated numbers included only for resources measured in individual units (e.g., not for resources measured in gallons).

† Estimated pounds include only edible pounds and therefore do not include estimates for resources that are not typically eaten by community residents (e.g., fur-bearers).

Table 351. Average Subsistence Harvest Data, Top 10 Species, Tok

| Resource | Percentage of Households | | | | | Estimated Harvest | | | | Percentage of Total Harvest |
|--------------------|--------------------------|----------------|---------|------|---------|-------------------|---------------|-------------------|-------------------|-----------------------------|
| | Use | Try to Harvest | Harvest | Give | Receive | Numbers* | Total Pounds† | Average HH Pounds | Per Capita Pounds | |
| Moose | 55 | 57 | 26 | 15 | 31 | 120 | 72,295 | 168 | 64 | 43.3 |
| Sockeye salmon | 47 | 28 | 26 | 13 | 31 | 6,223 | 26,423 | 56 | 22 | 12.1 |
| Caribou | 45 | 43 | 25 | 11 | 22 | 171 | 21,459 | 46 | 18 | 10.8 |
| Coho salmon | 29 | 17 | 17 | 8 | 17 | 2,121 | 12,728 | 27 | 10 | 5.8 |
| Humpback whitefish | 10 | 10 | 10 | 5 | 2 | 2,029 | 6,087 | 15 | 6 | 4.5 |
| Chinook salmon | 32 | 17 | 16 | 6 | 21 | 490 | 7,463 | 16 | 6 | 3.5 |
| Black bear | 14 | 16 | 7 | 2 | 7 | 35 | 3,748 | 10 | 4 | 3.0 |
| Halibut | 32 | 12 | 11 | 4 | 24 | 5,520 | 5,520 | 12 | 5 | 2.6 |
| Pike (large) | 27 | 23 | 23 | 5 | 5 | 1,376 | 3,852 | 11 | 4 | 2.4 |
| Hare | 36 | 36 | 36 | 2 | 5 | 2,562 | 3,843 | 10 | 4 | 2.4 |

Source: ADFG (2023).

Notes: HH = household. Tok data based on 4 study years.

* Estimated numbers included only for resources measured in individual units (e.g., not for resources measured in gallons).

† Estimated pounds include only edible pounds and therefore do not include estimates for resources that are not typically eaten by community residents (e.g., fur-bearers).

Table 352. Average Subsistence Harvest Data by Resource Category, Tolsona

| Resource | Percentage of Households | | | | | Estimated Harvest | | | | Percentage of Total Harvest |
|--------------------|--------------------------|----------------|---------|------|---------|-------------------|---------------|-------------------|-------------------|-----------------------------|
| | Use | Try to Harvest | Harvest | Give | Receive | Numbers* | Total Pounds† | Average HH Pounds | Per Capita Pounds | |
| All resources | 100 | 88 | 88 | 75 | 100 | nd | 7,458 | 622 | 311 | 100.0 |
| Salmon | 88 | 50 | 50 | 50 | 88 | 3,061 | 3,061 | 255 | 128 | 41.0 |
| Non-salmon fish | 100 | 75 | 75 | 38 | 100 | 1,075 | 1,075 | 90 | 45 | 14.4 |
| Large land mammals | 88 | 50 | 25 | 50 | 75 | 2,787 | 2,787 | 232 | 116 | 37.3 |
| Small land mammals | 13 | 13 | 13 | 13 | 0 | 18 | 18 | 2 | 1 | 0.2 |
| Marine mammals | 0 | 0 | 0 | 0 | 0 | 0 | 0 | 0 | 0 | 0.0 |
| Migratory birds | 25 | 13 | 13 | 0 | 13 | 5 | 5 | 0 | 0 | 0.0 |
| Upland game birds | 38 | 38 | 38 | 13 | 13 | 47 | 47 | 4 | 2 | 0.6 |
| Bird eggs | 0 | 0 | 0 | 0 | 0 | 0 | 0 | 0 | 0 | 0.0 |

| Resource | Percentage of Households | | | | | Estimated Harvest | | | | Percentage of Total Harvest |
|----------------------|--------------------------|----------------|---------|------|---------|-------------------|---------------|-------------------|-------------------|-----------------------------|
| | Use | Try to Harvest | Harvest | Give | Receive | Numbers* | Total Pounds† | Average HH Pounds | Per Capita Pounds | |
| Marine invertebrates | 25 | 0 | 0 | 0 | 25 | nd | 0 | 0 | 0 | 0.0 |
| Vegetation | 88 | 75 | 75 | 75 | 88 | nd | 466 | 39 | 19 | 6.2 |

Source: ADFG (2023).

Notes: HH = household. nd = no data. Tolsona data based on 1 study year.

* Estimated numbers included only for resources measured in individual units (e.g., not for resources measured in gallons).

† Estimated pounds include only edible pounds and therefore do not include estimates for resources that are not typically eaten by community residents (e.g., fur-bearers).

Table 353. Average Subsistence Harvest Data, Top 10 Species, Tolsona

| Resource | Percentage of Households | | | | | Estimated Harvest | | | | Percentage of Total Harvest |
|--------------------|--------------------------|----------------|---------|------|---------|-------------------|---------------|-------------------|-------------------|-----------------------------|
| | Use | Try to Harvest | Harvest | Give | Receive | Numbers* | Total Pounds† | Average HH Pounds | Per Capita Pounds | |
| Sockeye salmon | 88 | 50 | 50 | 50 | 88 | 641 | 2,937 | 245 | 122 | 39.3 |
| Moose | 88 | 50 | 25 | 50 | 75 | 6 | 2,700 | 225 | 113 | 36.2 |
| Halibut | 75 | 25 | 25 | 25 | 63 | 420 | 420 | 35 | 18 | 5.6 |
| Burbot | 75 | 50 | 50 | 25 | 50 | 102 | 245 | 20 | 10 | 3.2 |
| Blueberry | 88 | 63 | 63 | 63 | 88 | 34 | 135 | 11 | 6 | 1.8 |
| Chinook salmon | 50 | 13 | 13 | 13 | 38 | 9 | 124 | 10 | 5 | 1.6 |
| Raspberry | 88 | 63 | 63 | 50 | 50 | 30 | 121 | 10 | 5 | 1.6 |
| Humpback whitefish | 13 | 13 | 13 | 13 | 13 | 68 | 118 | 10 | 5 | 1.5 |
| Lake trout | 38 | 38 | 38 | 25 | 13 | 56 | 111 | 9 | 5 | 1.4 |
| Low bush cranberry | 63 | 63 | 63 | 38 | 38 | 23 | 90 | 8 | 4 | 1.2 |

Source: ADFG (2023).

Notes: HH = household. Tolsona data based on 1 study year.

* Estimated numbers included only for resources measured in individual units (e.g., not for resources measured in gallons).

† Estimated pounds include only edible pounds and therefore do not include estimates for resources that are not typically eaten by community residents (e.g., fur-bearers).

Table 354. Average Subsistence Harvest Data by Resource Category, Tonsina

| Resource | Percentage of Households | | | | | Estimated Harvest | | | | Percentage of Total Harvest |
|---------------|--------------------------|----------------|---------|------|---------|-------------------|---------------|-------------------|-------------------|-----------------------------|
| | Use | Try to Harvest | Harvest | Give | Receive | Numbers* | Total Pounds† | Average HH Pounds | Per Capita Pounds | |
| All resources | 96 | 60 | 91 | 47 | 56 | nd | 28,956 | 413 | 151 | 100.0 |
| Salmon | 83 | 39 | 56 | 21 | 37 | 5,291 | 13,669 | 200 | 74 | 49.4 |

| Resource | Percentage of Households | | | | | Estimated Harvest | | | | Percentage of Total Harvest |
|----------------------|--------------------------|----------------|---------|------|---------|-------------------|---------------|-------------------|-------------------|-----------------------------|
| | Use | Try to Harvest | Harvest | Give | Receive | Numbers* | Total Pounds† | Average HH Pounds | Per Capita Pounds | |
| Non-salmon fish | 77 | 42 | 59 | 18 | 27 | 2,095 | 2,095 | 33 | 13 | 8.1 |
| Large land mammals | 84 | 43 | 42 | 28 | 34 | 1,871 | 11,000 | 147 | 53 | 34.1 |
| Small land mammals | 38 | 24 | 34 | 9 | 2 | 539 | 603 | 10 | 4 | 2.5 |
| Marine mammals | 0 | 0 | 0 | 0 | 0 | 0 | 0 | 0 | 0 | 0.0 |
| Migratory birds | 12 | 9 | 12 | 3 | 0 | 67 | 70 | 1 | 0 | 0.2 |
| Upland game birds | 42 | 27 | 39 | 10 | 2 | 489 | 276 | 4 | 1 | 0.9 |
| Bird eggs | 0 | 0 | 0 | 0 | 0 | 0 | 0 | 0 | 0 | 0.0 |
| Marine invertebrates | 16 | 5 | 5 | 2 | 11 | nd | 157 | 2 | 1 | 0.5 |
| Vegetation | 79 | 50 | 75 | 22 | 15 | nd | 1,087 | 15 | 6 | 4.0 |

Source: ADFG (2023).

Notes: HH = household. nd = no data. Tonsina data based on 3 study years.

* Estimated numbers included only for resources measured in individual units (e.g., not for resources measured in gallons).

† Estimated pounds include only edible pounds and therefore do not include estimates for resources that are not typically eaten by community residents (e.g., fur-bearers).

Table 355. Average Subsistence Harvest Data, Top 10 Species, Tonsina

| Resource | Percentage of Households | | | | | Estimated Harvest | | | | Percentage of Total Harvest |
|----------------|--------------------------|----------------|---------|------|---------|-------------------|---------------|-------------------|-------------------|-----------------------------|
| | Use | Try to Harvest | Harvest | Give | Receive | Numbers* | Total Pounds† | Average HH Pounds | Per Capita Pounds | |
| Sockeye salmon | 78 | 38 | 56 | 19 | 28 | 2,395 | 10,173 | 155 | 58 | 38.3 |
| Caribou | 59 | 33 | 34 | 17 | 16 | 40 | 5,155 | 72 | 26 | 16.6 |
| Moose | 56 | 38 | 13 | 10 | 30 | 11 | 5,032 | 62 | 22 | 14.5 |
| Chinook salmon | 37 | 24 | 28 | 6 | 14 | 101 | 1,724 | 22 | 8 | 5.1 |
| Berries | 70 | 29 | 66 | 10 | 13 | 735 | 1,108 | 13 | 4 | 3.8 |
| Coho salmon | 30 | 13 | 19 | 7 | 12 | 141 | 804 | 12 | 4 | 2.8 |
| Chum salmon | 9 | 7 | 9 | 0 | 0 | 95 | 605 | 7 | 2 | 2.2 |
| Hare | 31 | 12 | 31 | 9 | 0 | 371 | 557 | 7 | 2 | 2.1 |

| Resource | Percentage of Households | | | | | Estimated Harvest | | | | Percentage of Total Harvest |
|------------|--------------------------|----------------|---------|------|---------|-------------------|---------------|-------------------|-------------------|-----------------------------|
| | Use | Try to Harvest | Harvest | Give | Receive | Numbers* | Total Pounds† | Average HH Pounds | Per Capita Pounds | |
| Lake trout | 24 | 13 | 19 | 8 | 0 | 243 | 485 | 7 | 2 | 2.0 |
| Grayling | 47 | 25 | 42 | 6 | 0 | 544 | 381 | 5 | 2 | 1.3 |

Source: ADFG (2023).

Notes: HH = household. Tonsina data based on 3 study years.

* Estimated numbers included only for resources measured in individual units (e.g., not for resources measured in gallons).

† Estimated pounds include only edible pounds and therefore do not include estimates for resources that are not typically eaten by community residents (e.g., fur-bearers).

LITERATURE CITED

- Alaska Department of Fish and Game (ADFG). 2023. Community Subsistence Information System: CSIS. Harvest by Community. Available at: <https://www.adfg.alaska.gov/sb/CSIS/index.cfm?ADFG=harvInfo.harvestCommSelComm>. Accessed December 2022.
- Anderson, Douglas D., Wanni Wibulswasdi Anderson, Ray Bane, Richard K. Nelson, and Nita Sheldon Towarak. 1998. *Kuuvaanmiit Subsistence: Traditional Eskimo Life in the Latter Twentieth Century*. Washington, D.C.: National Park Service, U.S. Department of the Interior.
- Andrews, Elizabeth F., and Raymond Peterson. 1983. Wild Resource Use of the Tuluksak River Drainage by Residents of Tuluksak, 1980-1983. Technical Paper No. 87. Juneau, Alaska: Alaska Department of Fish and Game, Division of Subsistence. Available at: <http://www.adfg.alaska.gov/techpap/tp087.pdf>. Accessed May 20, 2023.
- Braem, Nicole M., Elizabeth H. Mikow, Andrew R. Brenner, Anna R. Godduhn, Brittany Retherford, and Marylynne L. Kostick. 2017. Chukchi Sea and Norton Sound Observation Network: Harvest and Use of Wild Resources in 9 Communities in Arctic Alaska, 2012-2014. Technical Paper No. 403. Fairbanks, Alaska: Alaska Department of Fish and Game, Division of Subsistence. Available at: <http://www.adfg.alaska.gov/techpap/TP403.pdf>. Accessed May 20, 2023.
- Braem, N.M., E. Mikow, S.J. Wilson, and M.L. Kostick. 2015. Wild Food Harvests in 3 Upper Kobuk River Communities : Ambler, Shungnak, and Kobuk, 2012-2013. Technical Paper No. 402. Fairbanks, Alaska, Alaska Department of Fish and Game, Division of Subsistence,: xii, 282 pages
- Brelsford, Taylor, Raymond Peterson, and Terry L. Haynes. 1987. An Overview of Resource Use Patterns in Three Central Kuskokwim Communities: Aniak, Crooked Creek, and Red Devil. Technical Paper No. 141. Fairbanks, Alaska: Alaska Department of Fish and Game, Division of Subsistence. Available at: <http://www.subsistence.adfg.state.ak.us/TechPap/tp141.pdf>. Accessed May 20, 2023.
- Charnley, Susan. 1984. Human Ecology of Two Central Kuskokwim Communities: Chuathbaluk and Sleetmute. Technical Paper No. 81. Juneau, Alaska: Alaska Department of Fish and Game, Division of Subsistence. Available at: <http://www.subsistence.adfg.state.ak.us/TechPap/tp081.pdf>. Accessed May 23, 2023.
- Fall, J., J. Schichnes, M. Chythlook, and R. Walker. 1986. Patterns of Wild Resource Use in Dillingham: Hunting and Fishing in an Alaskan Regional Center. Technical Paper No. 135. Alaska Department of Fish and Game, Division of Subsistence.
- Fall, James A., Daniel J. Foster, and Ronald T. Stanek. 1983. The Use of Moose and Other Wild Resources in the Tyonek and Upper Yentna Areas: A Background Report. Technical Paper No. 74. Anchorage, Alaska: Alaska Department of Fish and Game, Division of Subsistence.
- Firman, A., and R. Bosworth. 1990. Harvest and Use of Fish and Wildlife by Residents of Kake, Alaska. Technical Paper No. 145. Alaska Department of Fish and Game, Division of Subsistence.

- Georgette, Susan, and Hannah Loon. 1993. Subsistence Use of Fish and Wildlife in Kotzebue, a Northwest Alaska Regional Center. Technical Paper No. 167. Juneau, Alaska: Alaska Department of Fish and Game, Division of Subsistence. Available at: <http://www.subsistence.adfg.state.ak.us/TechPap/tp167.pdf>. Accessed May 21, 2023.
- Ikuta, Hiroku, Caroline L. Brown, and David Koster. 2014. Subsistence Harvests in 8 Communities in the Kuskokwim River Drainage and Lower Yukon River, 2011. Technical Paper No. 396. Fairbanks, Alaska: Alaska Department of Fish and Game, Division of Subsistence. Available at: <http://www.adfg.alaska.gov/techpap/TP396.pdf>. Accessed May 23, 2023.
- Krauthoefer, Tracie A., David Koster, and Caroline L. Brown. 2015. Household Harvests of Moose, Caribou, Bears, and Wolves in Central Kuskokwim Region Communities, Alaska, 2003-2006. Technical Paper No. 310. Fairbanks, Alaska: Alaska Department of Fish and Game, Division of Subsistence. Available at: <http://www.adfg.alaska.gov/techpap/TP310.pdf>. Accessed May 22, 2023.
- Marcotte, James R. 1991. Wild Fish and Game Harvest and Use by Residents of Five Upper Tanana Communities, Alaska, 1987-1988. Technical Paper No. 168. Juneau, Alaska: Alaska Department of Fish and Game, Division of Subsistence.
- Marcotte, James R., and Terry L. Haynes. 1985. Contemporary Resource Use Patterns in the Upper Koyukuk Region, Alaska. Technical Paper No. 93. Fairbanks, Alaska: Alaska Department of Fish and Game, Division of Subsistence. Available at: <http://www.subsistence.adfg.state.ak.us/TechPap/tp093.pdf>. Accessed May 21, 2023.
- McMillan, Patricia O., and Sal V. Cuccarese. 1988. *Alaska over-the-Horizon Backscatter Radar System: Characteristics of Contemporary Subsistence Use Patterns in the Copper River Basin and Upper Tanana Area*. Volumn I: Synthesis Draft Reports. Prepared for Hart Crowser, Inc., Anchorage, Alaska.
- Mills, D., G. George, V. Sumida, and M. Kookesh. 1984. Salmon Use by the Residents of the Chilkat and Chilkoot River Drainages. Technical Paper No. 95. Alaska Department of Fish and Game, Division of Subsistence.
- Morris, Judith M. 1986. Subsistence Production and Exchange in the Iliamna Lake Region, Southwest Alaska, 1982-1983. Technical Paper No. 136. Juneau, Alaska: Alaska Department of Fish and Game, Division of Subsistence.
- Mulchatna Caribou Herd Interagency Management Group. 2021. Mulchatna Caribou Trails: Conservation for a Comeback. Summer 2021.
- Schroeder, R., D.B. Andersen, R. Bosworth, J.M. Morris, and J.M. Wright. 1987. Subsistence in Alaska: arctic, interior, southcentral, southwest and western regional summaries. Technical Paper No. 150. Juneau, Alaska, Alaska Dept. of Fish and Game, Subsistence Division: xxxi, 690 p.
- . 2009a. *Subsistence Uses and Traditional Knowledge Study: Iliamna, Alaska*. Pebble Project Environmental Baseline Document. Prepared for Pebble Limited Partnership, Anchorage, Alaska. Available at: <https://srbak.squarespace.com/s/Ch-23-Subsistence-Uses-and-TK-Appendix-B.pdf>. Accessed May 20, 2023.

- . 2009b. *Subsistence Uses and Traditional Knowledge Study: Newhalen, Alaska*. Pebble Project Environmental Baseline Document. Prepared for Pebble Limited Partnership, Anchorage, Alaska. Available at: <https://srbak.squarespace.com/s/Ch-23-Subsistence-Uses-and-TK-Appendix-G.pdf>. Accessed May 20, 2023.
- . 2015. *Subsistence Uses and Traditional Knowledge Study: Clarks Point, Alaska*. Pebble Project Environmental Baseline Document. Prepared for Pebble Limited Partnership, Anchorage, Alaska.
- . 2018. *Description of Alaskan Eskimo Bowhead Whale Subsistence Sharing Practices: Including an Overview of Bowhead Whale Harvesting and Community-Based Need*. Prepared for Alaska Eskimo Whaling Commission, Anchorage, Alaska. Available at: https://srbak.squarespace.com/s/AWC16_Bowhead-Sharing-Report_5-25-18.pdf. Accessed August 25, 2023.
- Stickney, Alice A. 1981. Middle Kuskokwim Food Survey - Ii. Technical Paper No. 53. Bethel, Alaska: Alaska Department of Fish and Game, Division of Subsistence. Available at: <http://www.arlis.org/docs/vol1/ADFG/1981/11064113.pdf>. Accessed May 22, 2023.
- Stratton, Lee. 1990. Resource Harvest and Use in Tatitlek, Alaska. Technical Paper No. 181. Anchorage, Alaska: Alaska Department of Fish and Game, Division of Subsistence.
- Veltre, Douglas W., and Mary J. Veltre. 1982. Resource Utilization in Unalaska, Aleutian Islands, Alaska. Technical Paper No. 58. Anchorage, Alaska: Alaska Department of Fish and Game, Division of Subsistence.
- Watson, Annette. 2018. *Ethnographic Overview and Assessment of Gates of the Arctic National Park and Preserve: Subsistence Land Use across the Kobuk Preserve*. Cultural Resource Report NPS/GAAR/CRR-2018/001. Fairbanks, Alaska: National Park Service Fairbanks Administrative Center.
- Western Arctic Caribou Herd (WACH) Working Group. 2022. Herd Moves to “Preservative Declining.” In *Caribou Trails: News from the Western Arctic Caribou Herd Working Group 22*(Summer 2022):1.
- Wolfe, R., J. Gross, S. Langdon, J. Wright, G. Sherrod, L. Ellanna, V. Sumida, and P. Usher. 1984. Subsistence-Based Economies in Coastal Communities of Southwest Alaska. Technical Paper No. 89. Alaska Department of Fish and Game, Division of Subsistence and Minerals Management Service.
- Wright, John M., Judith M. Morris, and Robert Schroeder. 1985. *Bristol Bay Regional Subsistence Profile* (2 volumes). Dillingham, Alaska: Alaska Department of Fish and Game, Division of Subsistence.