



U.S. DEPARTMENT OF THE INTERIOR
**BUREAU OF LAND
MANAGEMENT**

Ambler Road

Draft Supplemental Environmental Impact Statement

Volume 4: Maps (Maps for Chapters 1–3)



Mission

Sustain the health, diversity, and productivity of the public lands for the use and enjoyment of present and future generations.

Cover Photo: Looking north at the Brooks Range from the Alatna Hills. Photo by Crystal Glassburn (BLM).

DOI-BLM-AK-F030-2016-0008-EIS
BLM/AK/PL- 19/013+1610+F030

Ambler Road

Draft Supplemental Environmental Impact Statement

Volume 4: Maps

Prepared by:

U.S. Department of the Interior
Bureau of Land Management

In Cooperation with:

Alatna Village Council
Evansville Tribal Council
Huslia Tribal Council
State of Alaska
Tanana Tribal Council
U.S. Army Corps of Engineers
U.S. Environmental Protection Agency
U.S. Fish and Wildlife Service

Participating Agency:

National Park Service

October 2023

Table of Contents

Volume 1 – Executive Summary, Chapters 1–3, and Appendices A–F

Volume 2 – Appendices G–K

Volume 3 – Appendices L–R

Volume 4 – Maps (Maps for Chapters 1–3)

Volume 4 – List of Maps for Chapters 1–3

Map 1-1. Project Vicinity

Map 2-1. Alternatives Considered but Eliminated

Map 2-2. Alternatives Overview

Map 2-2b. Alternatives Overview with Administrative Boundaries

Map 2-3. Alternatives A and B

Map 2-4. Alternative C

Map 3-01. Permafrost

Map 3-02. Asbestos Potential

Map 3-03. Contaminated Sites within 5 miles of an Alternative

Map 3-04. Potential Fossil Yield Classification

Map 3-05. Major Watersheds

Map 3-06. Large Rivers, Lakes, and Hydrologic Gages

Map 3-07. Ecoregions

Map 3-08. Vegetation Types

Map 3-09A. Wetlands

Map 3-09B. Nutuvukti Fen Wetlands

Map 3-10. Rare Plants and Ecosystems Recorded*

Map 3-11. Invasive Plants and Watershed Vulnerability Ranking

Map 3-12. Elodea Susceptible Rivers

Map 3-13. Historical Fire Starts and Fire Perimeters

Map 3-14. Fire Management Options

Map 3-15. Invasive Plants and Watersheds Affected by Alternative*

Map 3-16. Likely Fire Management Options Due to the Project

Map 3-17. Known Salmon Spawning and Habitat*

Map 3-18. Known Non-Salmon Fish Habitat*

Map 3-19. Wood Frog Potential Distribution and Observations

Map 3-20. Ranges of Caribou Herds in Northwestern Alaska

Ambler Road Draft Supplemental EIS
Volume 4 – List of Maps for Chapters 1–3

Map 3-21. Caribou Seasonal Ranges

Map 3-22. Caribou Seasonal Ranges and Western Arctic Herd Route Crossings

Map 3-23. Fall and Winter Distribution of Collared Female Western Arctic Herd Caribou

Map 3-24. Administered Lands

Map 3-25. Mining Claims*

Map 3-26. Special Land Management Designations

Map 3-27. Existing Transportation*

Map 3-28. Regional Transportation Map

Map 3-29. Recreation

Map 3-30. BLM Visual Resource Classes

Map 3-31. Census Areas

Map 3-32. Subsistence and Caribou Study Communities*

Map 3-33. Indigenous Place Names within Cultural Resource Study Area*

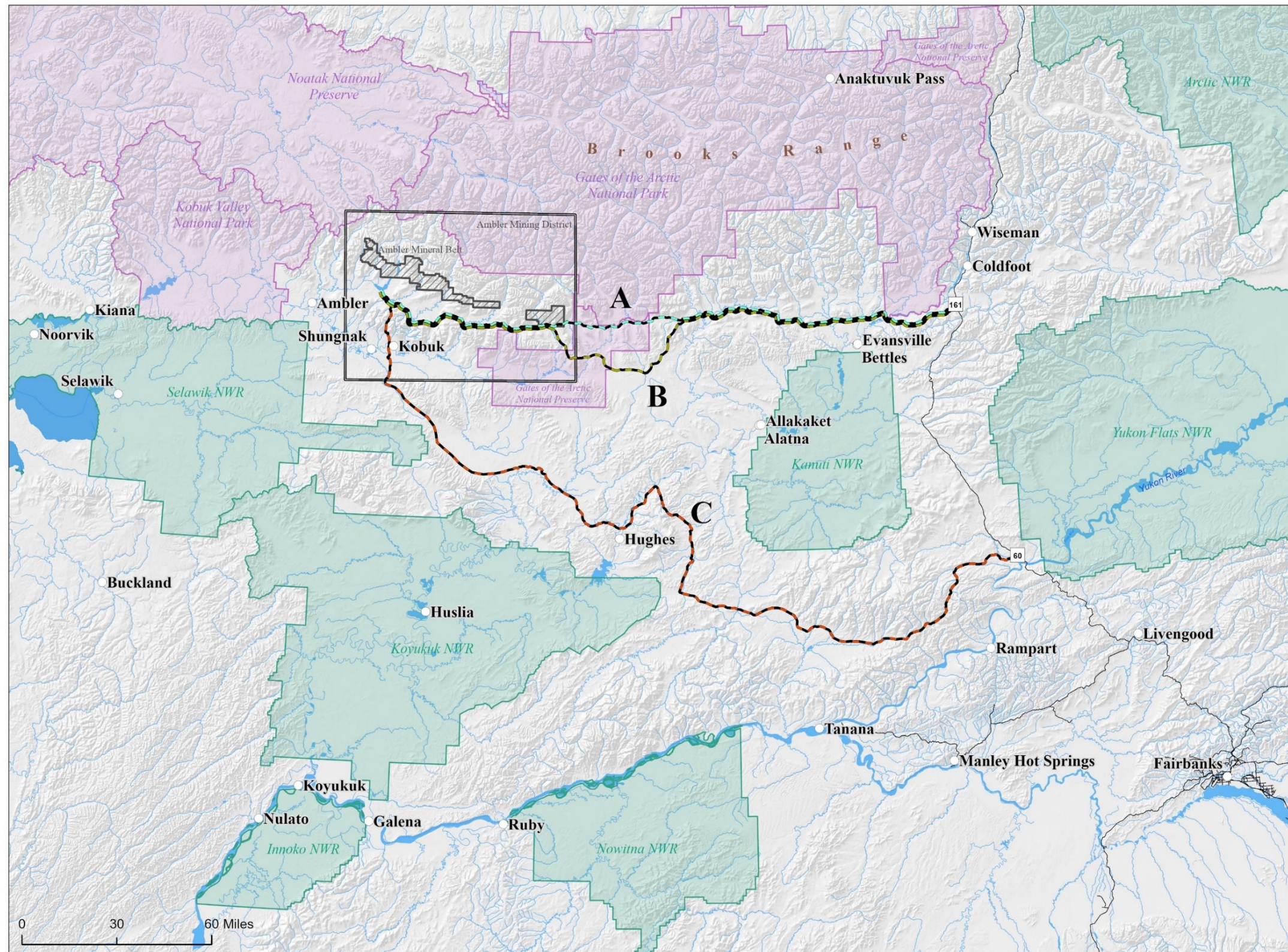

- Alternative A: Alaska Industrial Development and Export Authority
Proposed Route (Gates of the Arctic National Park and Preserve North) to the Dalton Highway
- Alternative B: Alaska Industrial Development and Export Authority
Alternative Route (Gates of the Arctic National Park and Preserve South) to the Dalton Highway
- Alternative C: Diagonal Route to the Dalton Highway
- # Dalton Highway Mile Post
- Community
- ▭ Ambler Mining District^a
- ▨ Ambler Mineral Belt^a
- ▭ National Wildlife Refuge Boundary^b
- ▭ National Park Service Boundary^b

SOURCES:
^aBLM 2018

Date: 6/28/2023
No warranty is made by the Bureau of Land Management as to the accuracy, reliability, or completeness of these data for individual or aggregate use with other data. Original data were compiled from various sources. This information may not meet National Map Accuracy Standards. This product was developed through digital means and may be updated without notification.



Map 1-1

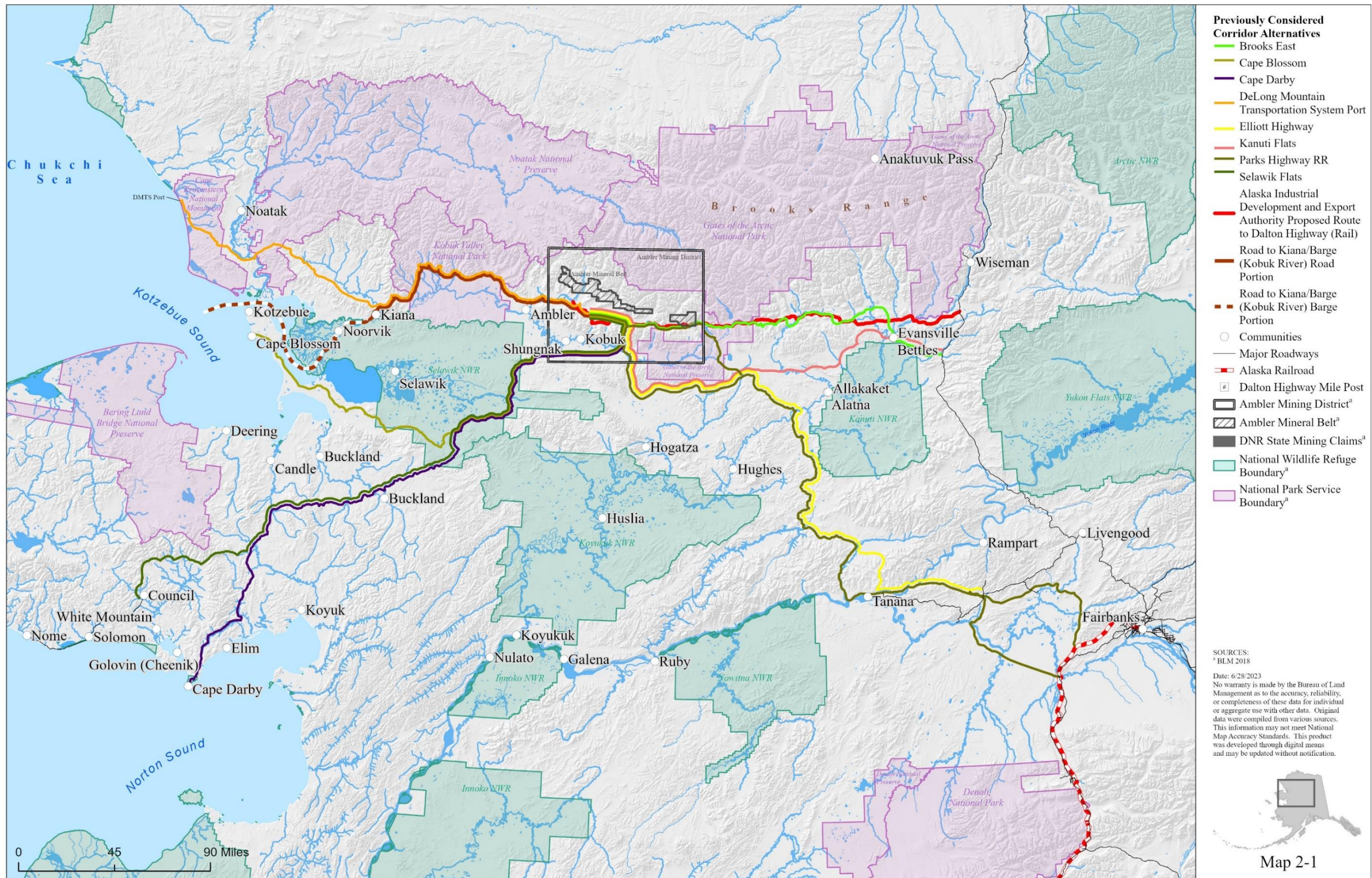

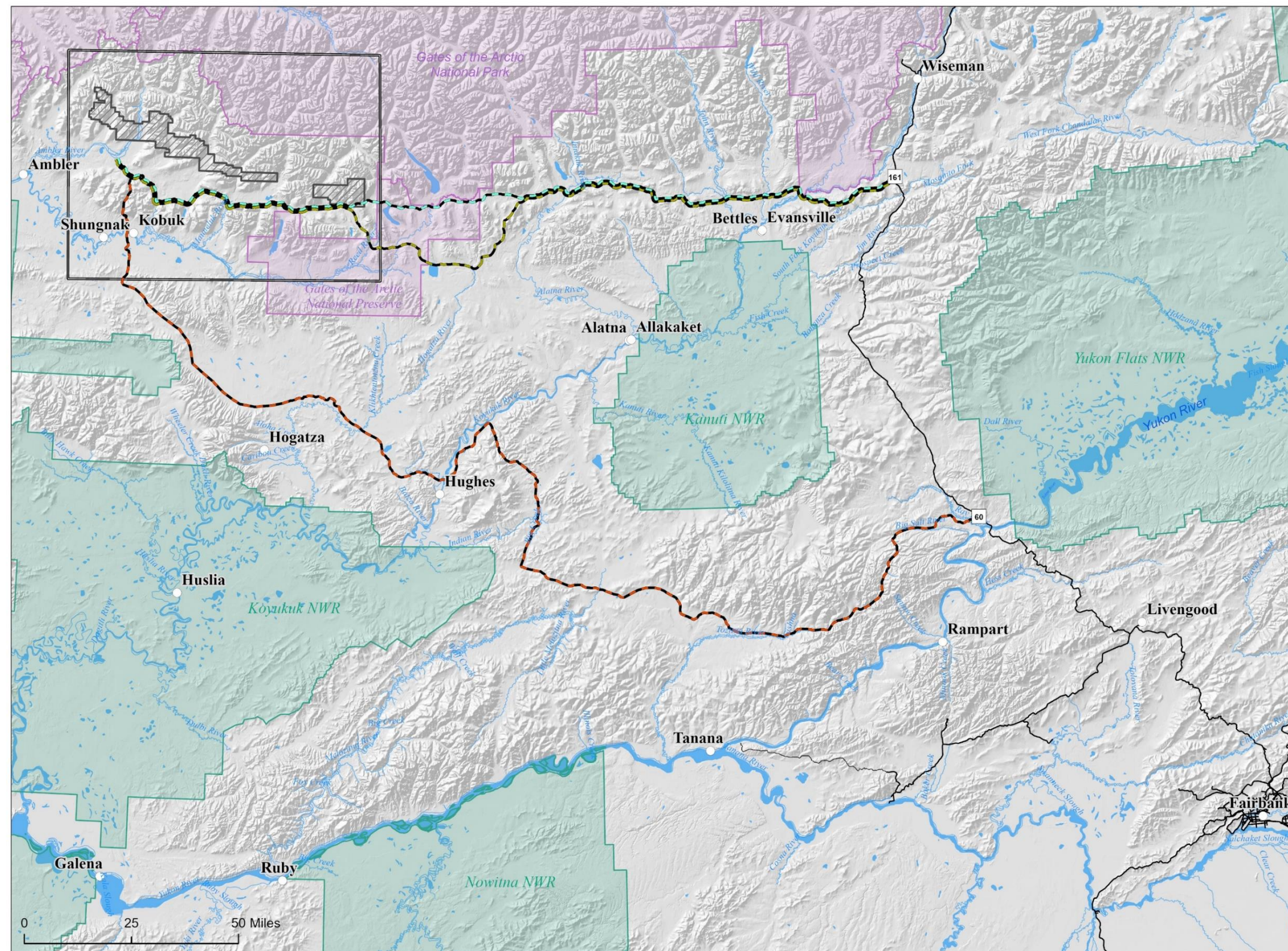

- Alternative A: Alaska Industrial Development and Export Authority
- Proposed Route (Gates of the Arctic National Park and Preserve North) to the Dalton Highway
- Alternative B: Alaska Industrial Development and Export Authority
- Alternative Route (Gates of the Arctic National Park and Preserve South) to the Dalton Highway
- Alternative C: Diagonal Route to the Dalton Highway
- # Dalton Highway Mile Post
- Communities
- ▨ Ambler Mineral Belt
- ▭ Ambler Mining District
- National Wildlife Refuge Boundary^a
- National Park Service Boundary^b

SOURCES:
^a BLM 2018
Date: 6/28/2023
No warranty is made by the Bureau of Land Management as to the accuracy, reliability, or completeness of these data for individual or aggregate use with other data. Original data were compiled from various sources. This information may not meet National Map Accuracy Standards. This product was developed through digital means and may be updated without notification.



Map 2-2



U.S. DEPARTMENT OF THE INTERIOR | BUREAU OF LAND MANAGEMENT | ALASKA | AMBLER ROAD EIS

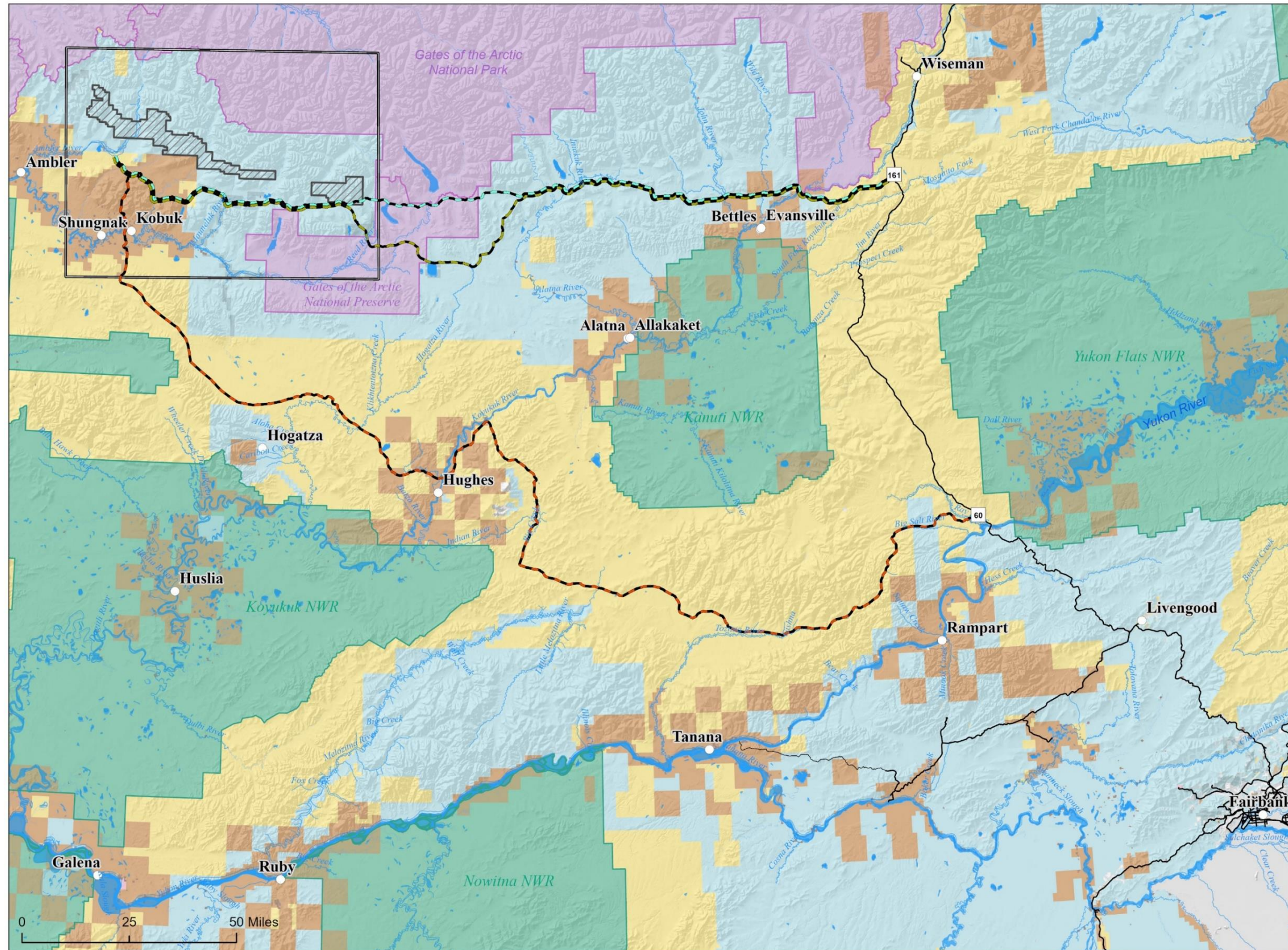

- Alternative A: Alaska Industrial Development and Export Authority
- Proposed Route (Gates of the Arctic National Park and Preserve North) to the Dalton Highway
- Alternative B: Alaska Industrial Development and Export Authority
- Alternative Route (Gates of the Arctic National Park and Preserve South) to the Dalton Highway
- Alternative C: Diagonal Route to the Dalton Highway
- # Dalton Highway Mile Post
- Communities
- Administered Lands^a**
- Bureau of Land Management
- Alaska Native Lands
- Alaska Native Allotment
- Department of Defense
- Fish and Wildlife Service
- Local Government
- National Park Service
- Other Federal
- Private
- State
- Water
- Ambler Mineral Belt
- Ambler Mining District
- National Wildlife Refuge Boundary^a
- National Park Service Boundary^a

SOURCES:
^aBLM 2018
 Date: 7/3/2023
 No warranty is made by the Bureau of Land Management as to the accuracy, reliability, or completeness of these data for individual or aggregate use with other data. Original data were compiled from various sources. This information may not meet National Map Accuracy Standards. This product was developed through digital means and may be updated without notification.



Map 2-2b



U.S. DEPARTMENT OF THE INTERIOR | BUREAU OF LAND MANAGEMENT | ALASKA | AMBLER ROAD EIS

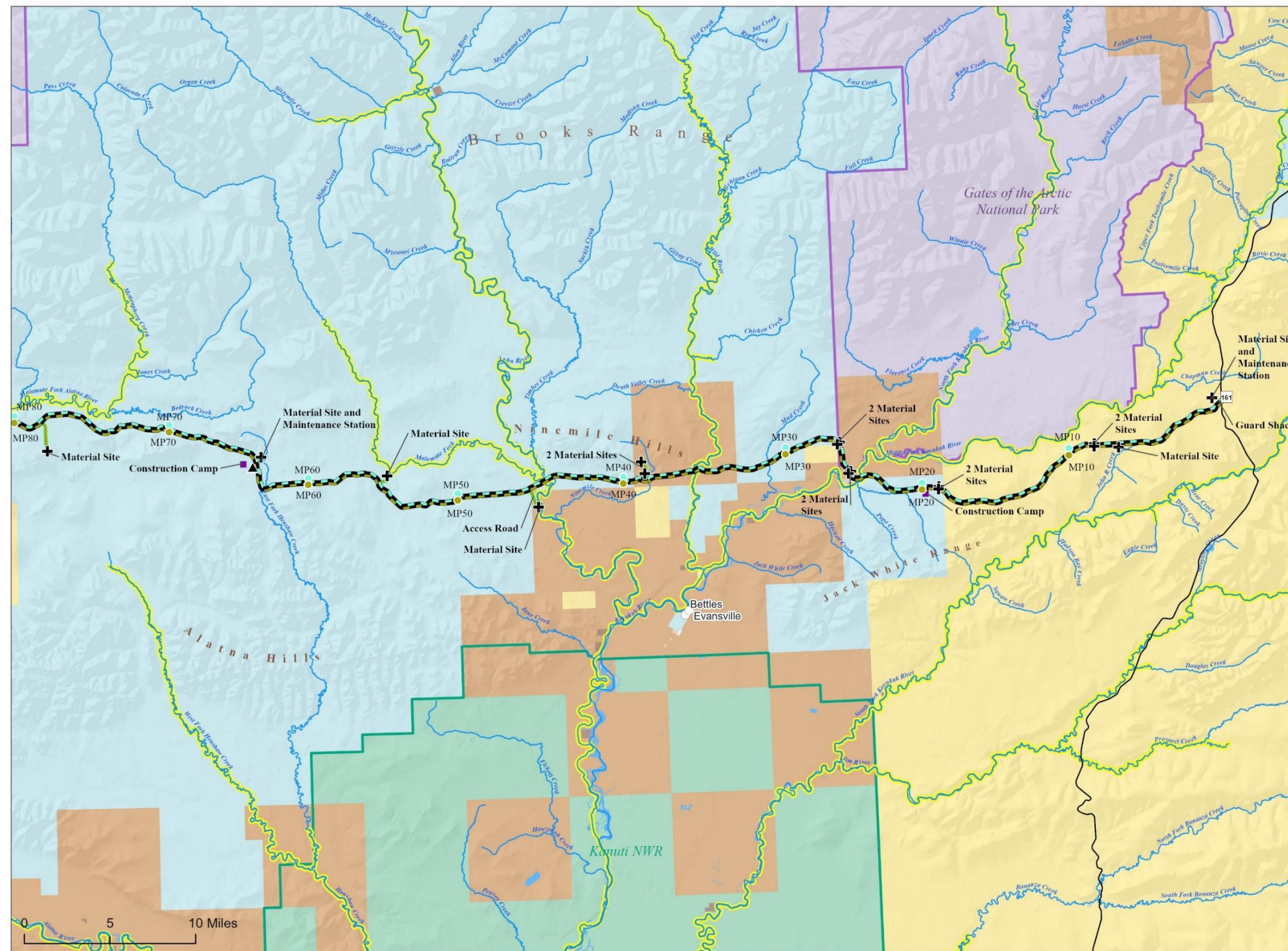

- Alternative A: AIDEA
- Proposed Route (GAAR North) to the Dalton Highway
- Alternative B: AIDEA
- Alternative Route (GAAR South) to the Dalton Highway
- Alternative A Milepoints
- Alternative B Milepoints
- Alternative A and B Material Site
- Alternative A and B Airstrip
- Alternative A and B Access Road
- Alternative A Access Road
- Alternative B Access Road
- Communities
- Dalton Highway Mile Post
- Anadromous Stream^b
- Administered Lands^a**
- Bureau of Land Management
- Alaska Native Lands
- Alaska Native Allotment
- Fish and Wildlife Service
- National Park Service
- Other Federal
- Private
- State
- Water

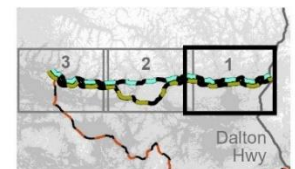

SOURCES:
^aBLM 2018
^bADEG 2023

Date: 6/28/2023
No warranty is made by the Bureau of Land Management as to the accuracy, reliability, or completeness of these data for individual or aggregate use with other data. Original data were compiled from various sources. This information may not meet National Map Accuracy Standards. This product was developed through digital means and may be updated without notification.
Scale: 1:350,000



Map 2-3 Page 1



U.S. DEPARTMENT OF THE INTERIOR | BUREAU OF LAND MANAGEMENT | ALASKA | AMBLER ROAD EIS

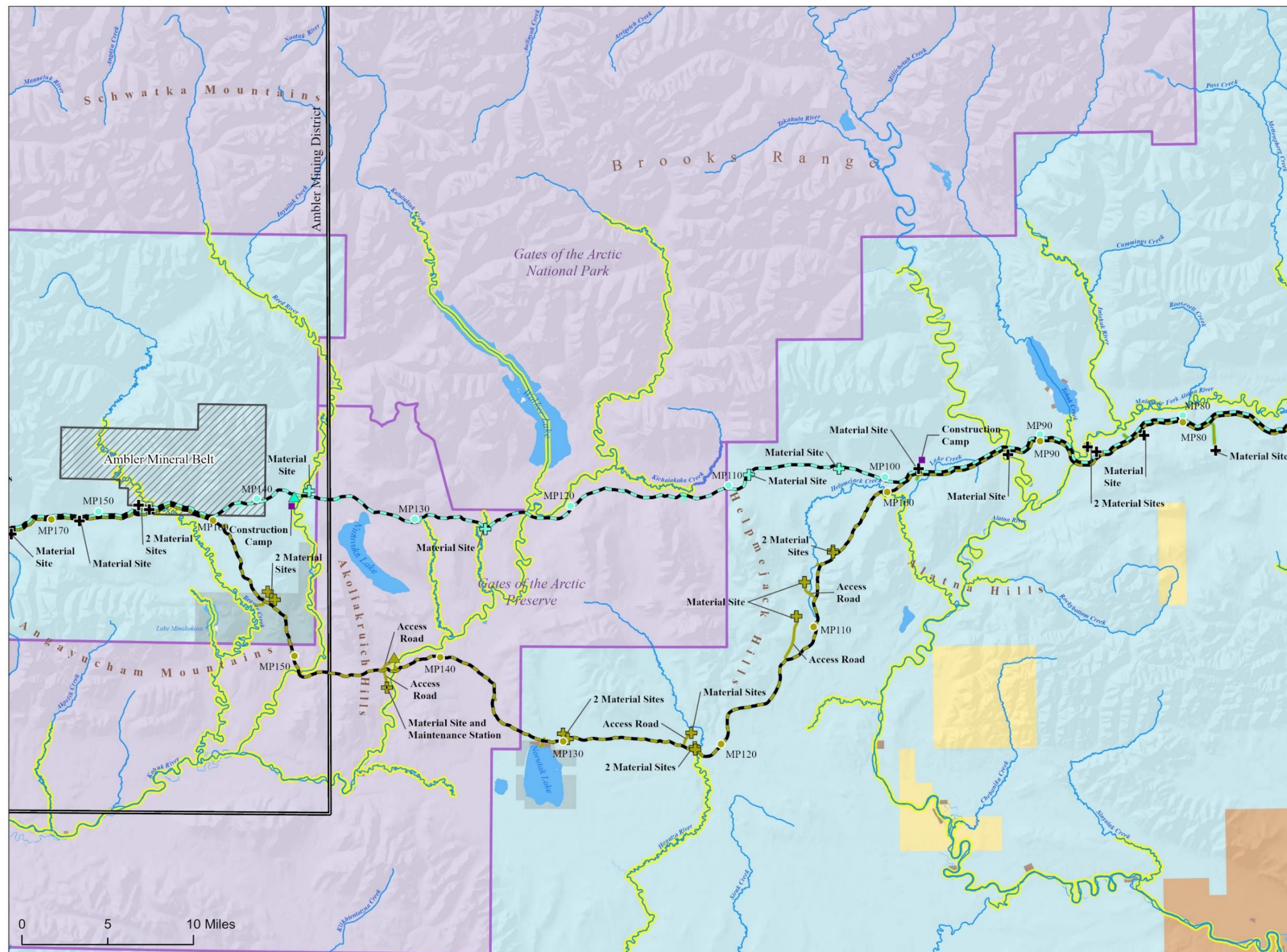

- Alternative A: AIDEA
- Proposed Route (GAAR North) to the Dalton Highway
- Alternative B: AIDEA
- Alternative Route (GAAR South) to the Dalton Highway
- Alternative A Milepoints
- Alternative B Milepoints
- Alternative A and B Material Site
- Alternative A Material Site
- Alternative B Material Site
- Alternative A Airstrip
- Alternative B Airstrip
- Alternative A and B Access Road
- Alternative A Access Road
- Alternative B Access Road
- Dalton Highway Mile Post
- Ambler Mineral Belt^a
- Ambler Mining District^a
- Anadromous Stream^b
- Administered Lands^a**
- Bureau of Land Management
- Alaska Native Lands
- Alaska Native Allotment
- Local Government
- National Park Service
- Private
- State
- Water

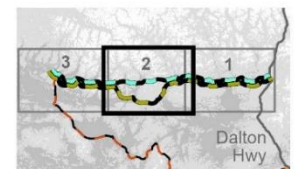

SOURCES:
^aBLM 2018
^bADFG 2023

Date: 6/28/2023
 No warranty is made by the Bureau of Land Management as to the accuracy, reliability, or completeness of these data for individual or aggregate use with other data. Original data were compiled from various sources. This information may not meet National Map Accuracy Standards. This product was developed through digital means and may be updated without notification.
 Scale: 1:350,000

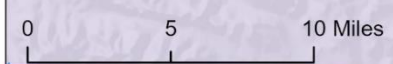



U.S. DEPARTMENT OF THE INTERIOR | BUREAU OF LAND MANAGEMENT | ALASKA | AMBLER ROAD EIS

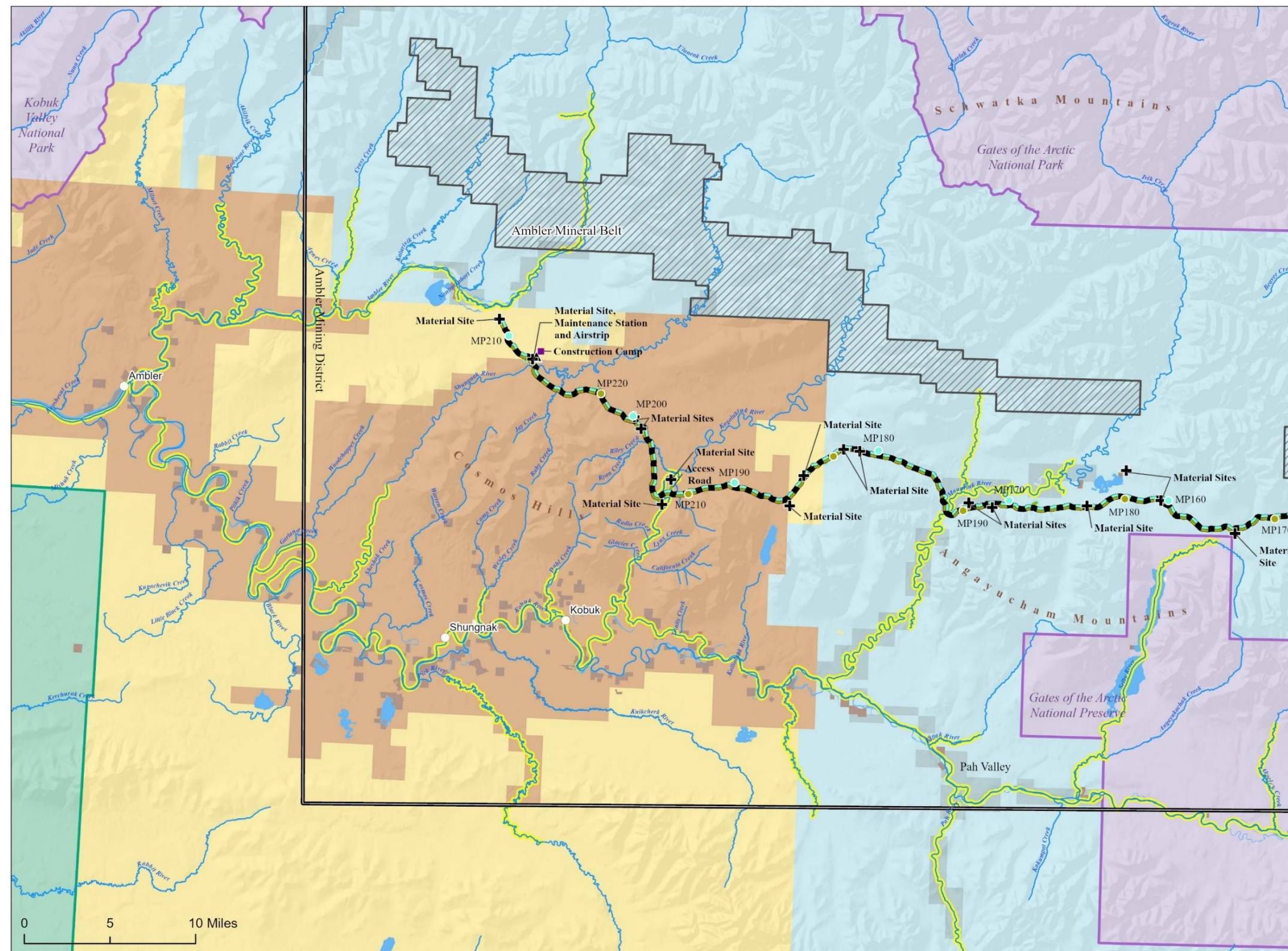

- Alternative A: AIDEA
 - Proposed Route (GAAR North) to the Dalton Highway
 - Alternative B: AIDEA
 - Alternative Route (GAAR South) to the Dalton Highway
 - Alternative A Milepoints
 - Alternative B Milepoints
 - Alternative A and B Material Site
 - Alternative A and B Airstrip
 - Alternative A and B Access Road
 - Alternative A Access Road
 - Alternative B Access Road
 - Communities
 - Dalton Highway Mile Post
 - Ambler Mineral Belt^a
 - Ambler Mining District^a
 - Anadromous Stream^b
- Administered Lands^a**
- Bureau of Land Management
 - Alaska Native Lands
 - Alaska Native Allotment
 - Fish and Wildlife Service
 - Local Government
 - National Park Service
 - Private
 - State
 - Water

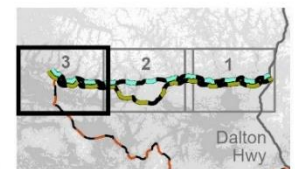

SOURCES:
^aBLM 2018
^bADFG 2023

Date: 6/28/2023
No warranty is made by the Bureau of Land Management as to the accuracy, reliability, or completeness of these data for individual or aggregate use with other data. Original data were compiled from various sources. This information may not meet National Map Accuracy Standards. This product was developed through digital means and may be updated without notification.
Scale: 1:350,000

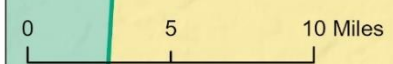

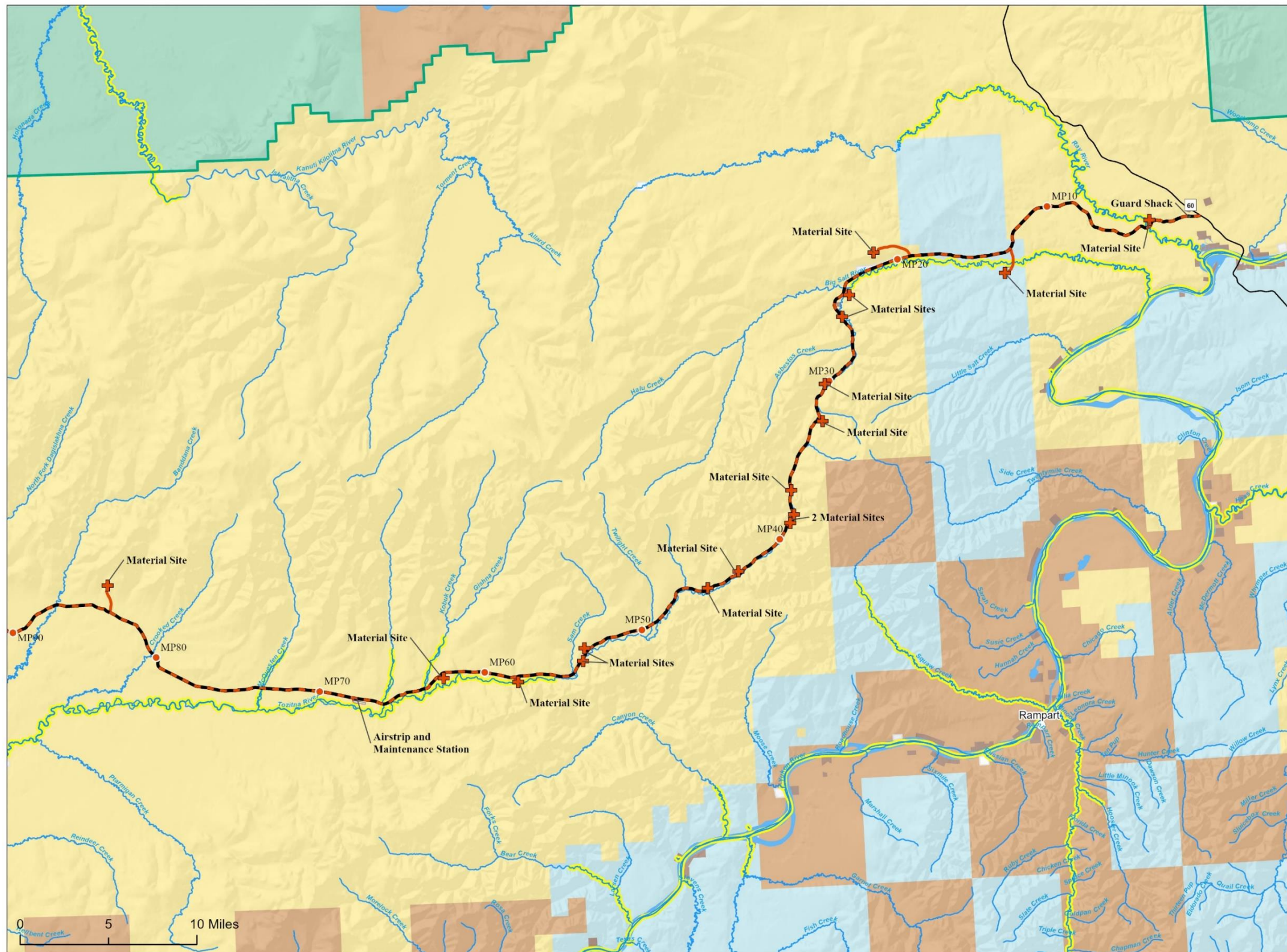

- Alternative C: Diagonal Route to the Dalton Highway
 - Alternative C Milepoints
 - Alternative C Material Site
 - Alternative C Airstrip
 - Alternative C Access Road
 - Communities
 - Dalton Highway Mile Post
 - Anadromous Stream^b
- Administered Lands^a**
- Bureau of Land Management
 - Alaska Native Lands
 - Alaska Native Allotment
 - Fish and Wildlife Service
 - Private
 - State
 - Water

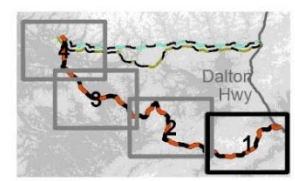

SOURCES:
^a BLM 2018
^b ADFG 2023

Date: 6/28/2023

No warranty is made by the Bureau of Land Management as to the accuracy, reliability, or completeness of these data for individual or aggregate use with other data. Original data were compiled from various sources. This information may not meet National Map Accuracy Standards. This product was developed through digital means and may be updated without notification.



Map 2-4: Page: 1

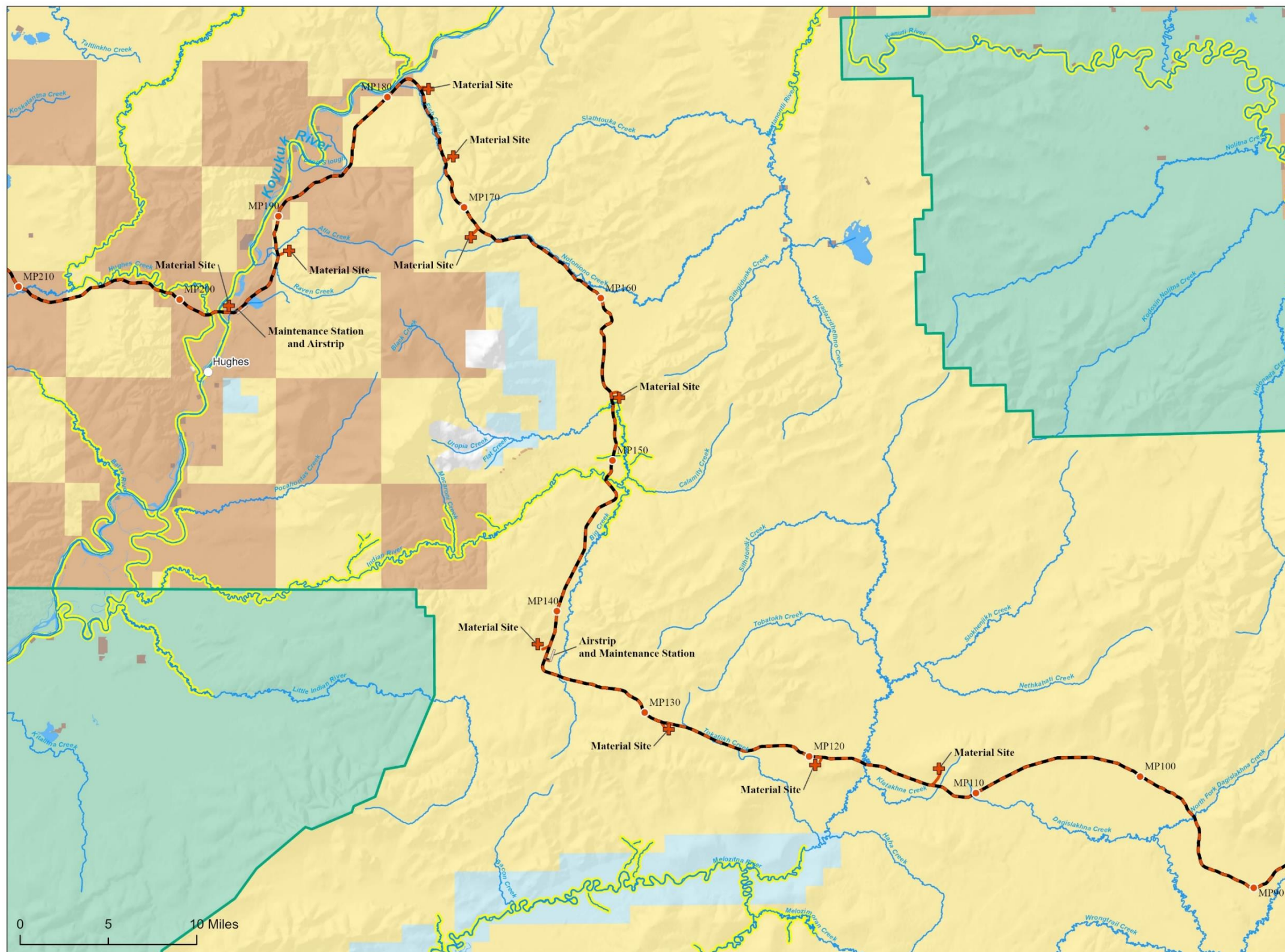

- Alternative C: Diagonal Route to the Dalton Highway
 - Alternative C Milepoints
 - Alternative C Material Site
 - Alternative C Airstrip
 - Alternative C Access Road
 - Communities
 - Dalton Highway Mile Post
 - Anadromous Stream^b
- Administered Lands^a**
- Bureau of Land Management
 - Alaska Native Lands
 - Alaska Native Allotment
 - Fish and Wildlife Service
 - Local Government
 - Private
 - State
 - Water

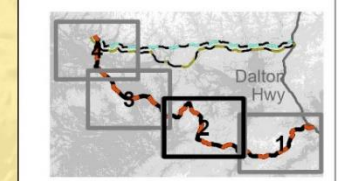

SOURCES:
^aBLM 2018
^bADFG 2023

Date: 6/28/2023

No warranty is made by the Bureau of Land Management as to the accuracy, reliability, or completeness of these data for individual or aggregate use with other data. Original data were compiled from various sources. This information may not meet National Map Accuracy Standards. This product was developed through digital means and may be updated without notification.



Map 2-4: Page: 2

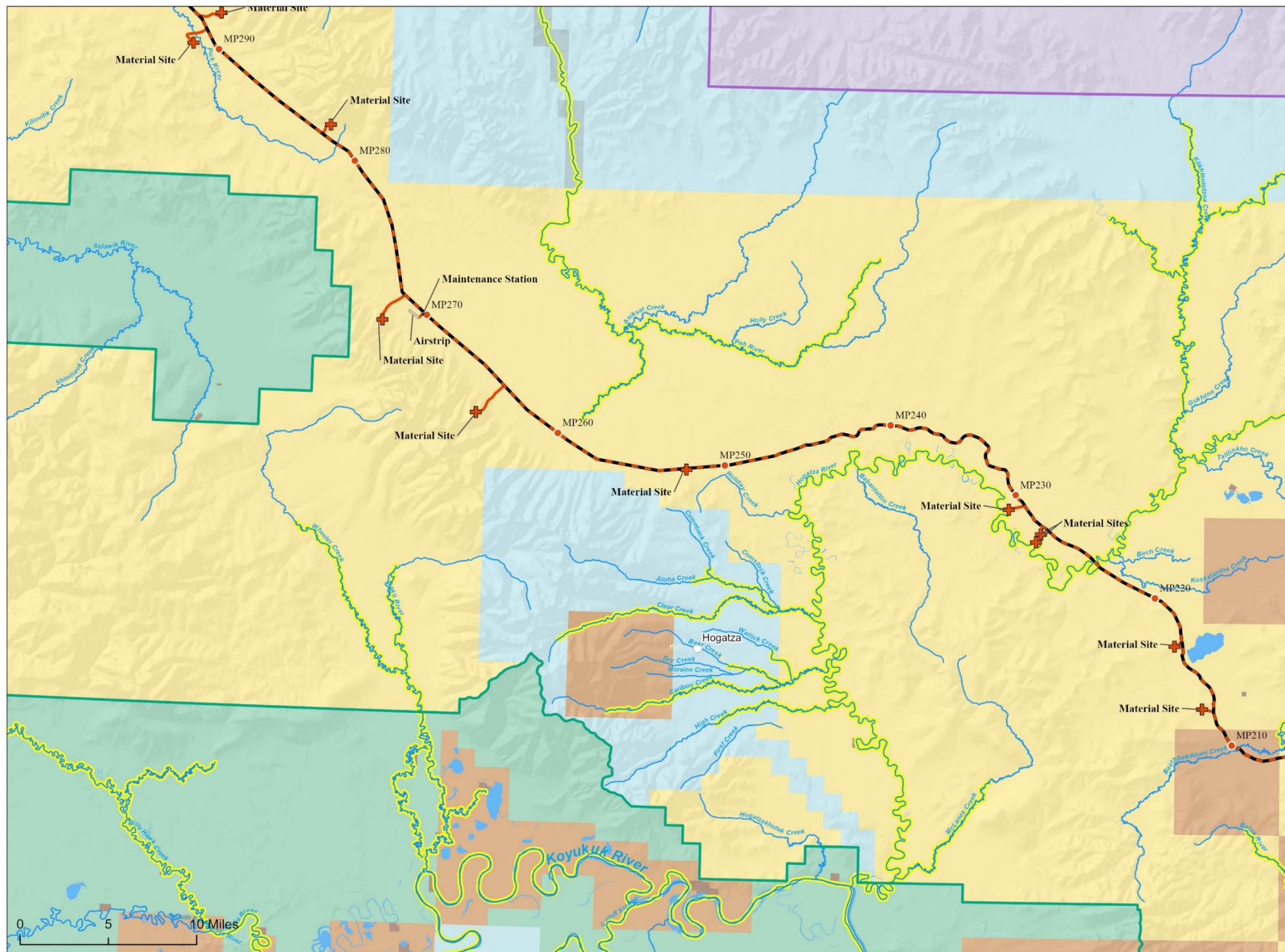

- Alternative C: Diagonal Route to the Dalton Highway
 - Alternative C Milepoints
 - Alternative C Material Site
 - Alternative C Airstrip
 - Alternative C Access Road
 - Communities
 - Dalton Highway Mile Post
 - Anadromous Stream^b
- Administered Lands^a**
- Bureau of Land Management
 - Alaska Native Lands
 - Alaska Native Allotment
 - Fish and Wildlife Service
 - Local Government
 - National Park Service
 - Private
 - State
 - Water

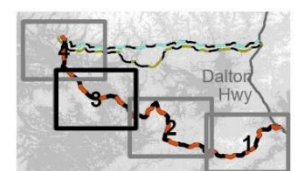

SOURCES:
^a BLM 2018
^b ADFG 2023

Date: 6/28/2023

No warranty is made by the Bureau of Land Management as to the accuracy, reliability, or completeness of these data for individual or aggregate use with other data. Original data were compiled from various sources. This information may not meet National Map Accuracy Standards. This product was developed through digital means and may be updated without notification.



Map 2-4: Page: 3

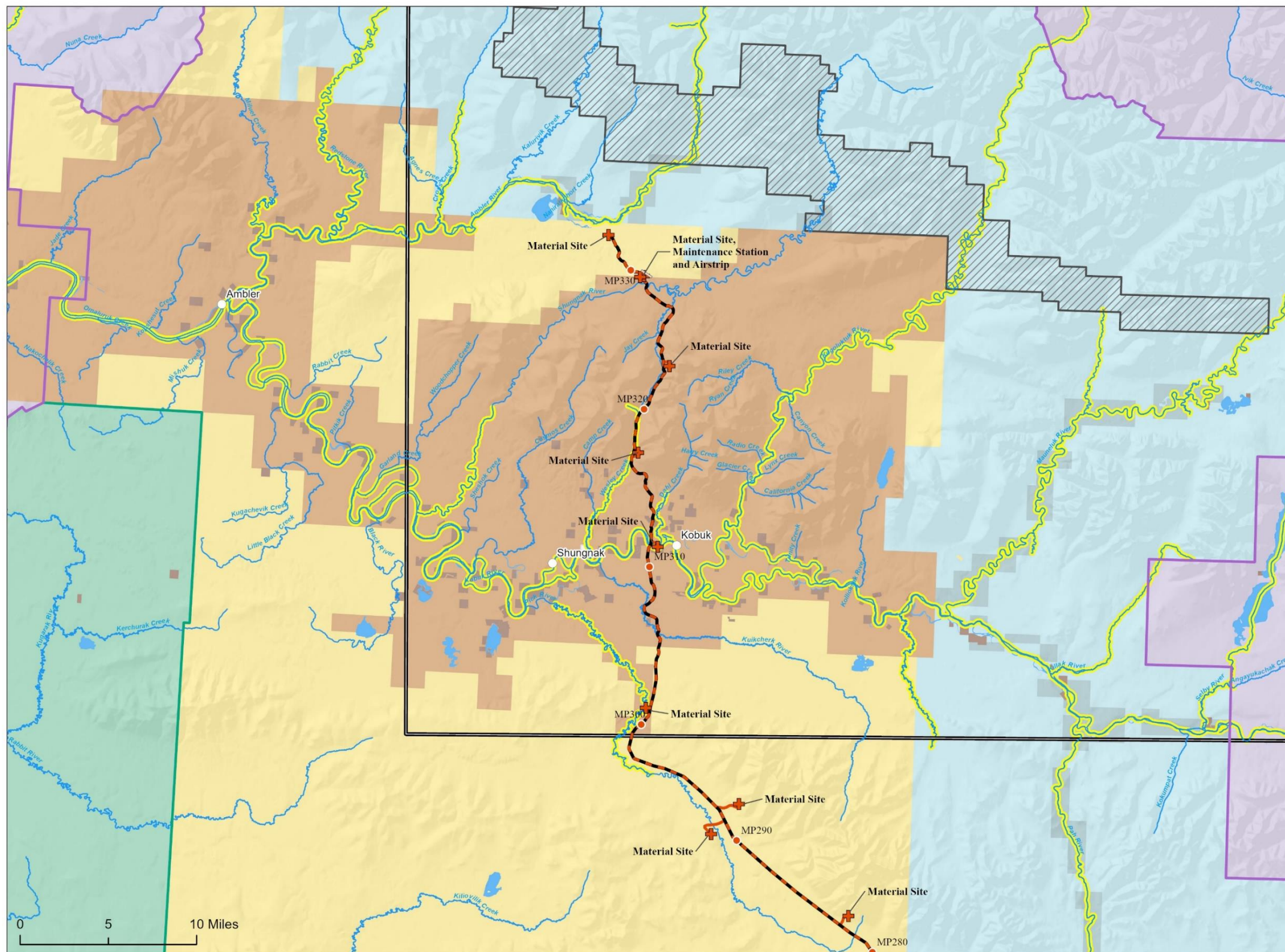

- Alternative C: Diagonal Highway
- Route to the Dalton Highway
- Alternative C Mileposts
- Alternative C Material Site
- Alternative C Airstrip
- Alternative C Access Road
- Communities
- Dalton Highway Mile Post
- Ambler Mineral Belt^a
- Ambler Mining District^a
- Anadromous Stream^b
- Administered Lands^a**
 - Bureau of Land Management
 - Alaska Native Lands
 - Alaska Native Allotment
 - Fish and Wildlife Service
 - Local Government
 - National Park Service
 - Private
 - State
 - Water

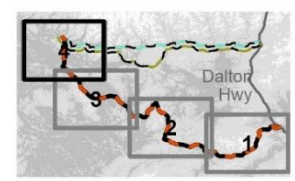

SOURCES:
^aBLM 2018
^bADFG 2023

Date: 6/28/2023
No warranty is made by the Bureau of Land Management as to the accuracy, reliability, or completeness of these data for individual or aggregate use with other data. Original data were compiled from various sources. This information may not meet National Map Accuracy Standards. This product was developed through digital means and may be updated without notification.



0 5 10 Miles

Map 2-4: Page 4

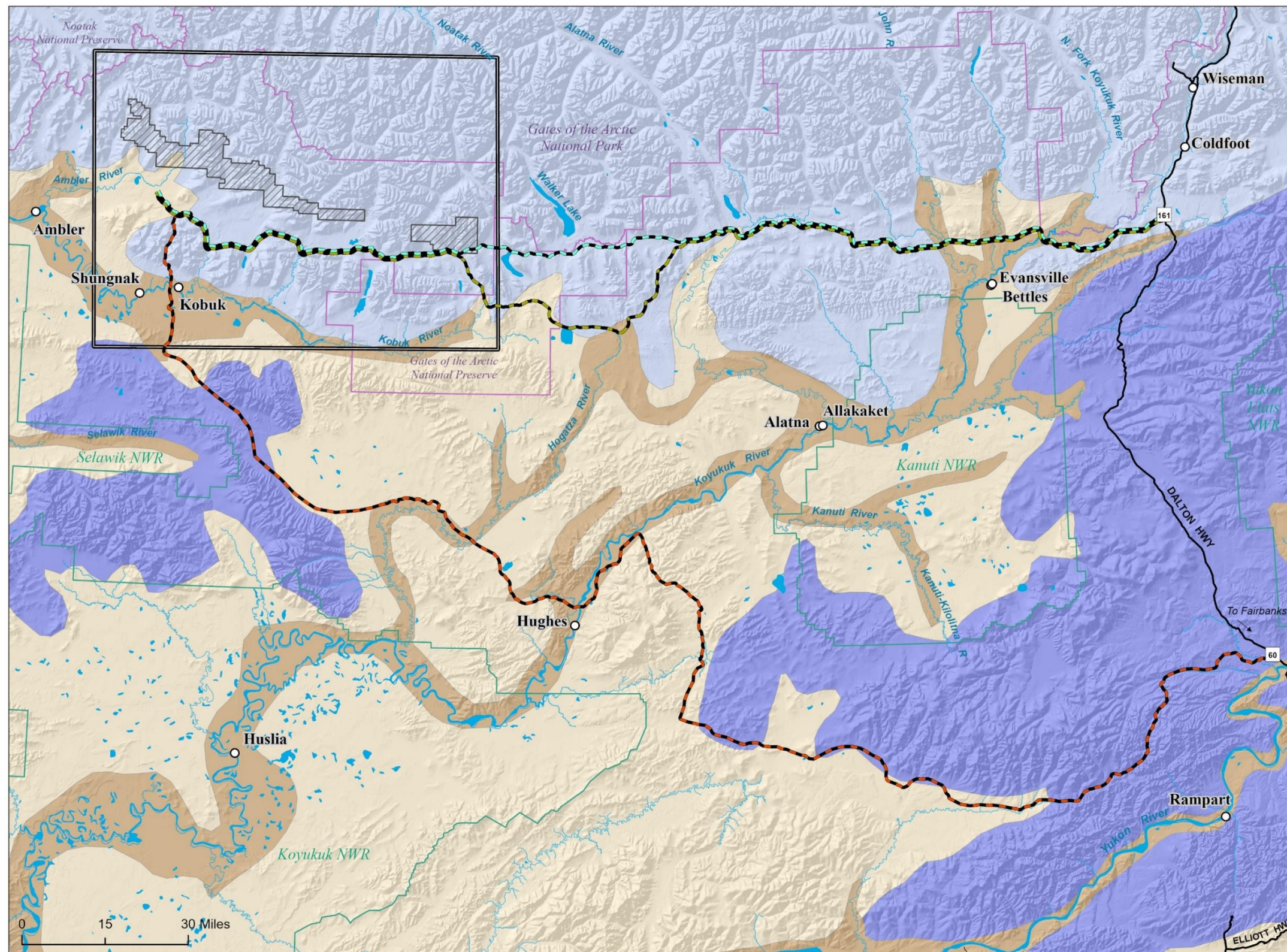

- Permafrost^b**
- Lowland and Upland Area underlain by discontinuous permafrost
 - Lowland and Upland Area underlain by moderately thick to thin permafrost
 - Mountainous Area underlain by continuous permafrost
 - Mountainous Area underlain by discontinuous permafrost
 - Alternative A
 - Alternative B
 - Alternative C
 - Ambler Mineral Belt^a
 - Ambler Mining District^a
 - Community
 - Dalton Highway Mile Post
 - National Wildlife Refuge Boundary^a
 - National Park Service Boundary^a

Data Source:
^a BLM 2018
^b Arctic Landscape Conservation Cooperative, 2014

Date: 6/27/2023
 No warranty is made by the Bureau of Land Management as to the accuracy, reliability, or completeness of these data for individual or aggregate use with other data. Original data were compiled from various sources. This information may not meet National Map Accuracy Standards. This product was developed through digital means and may be updated without notification.



Map 3-01

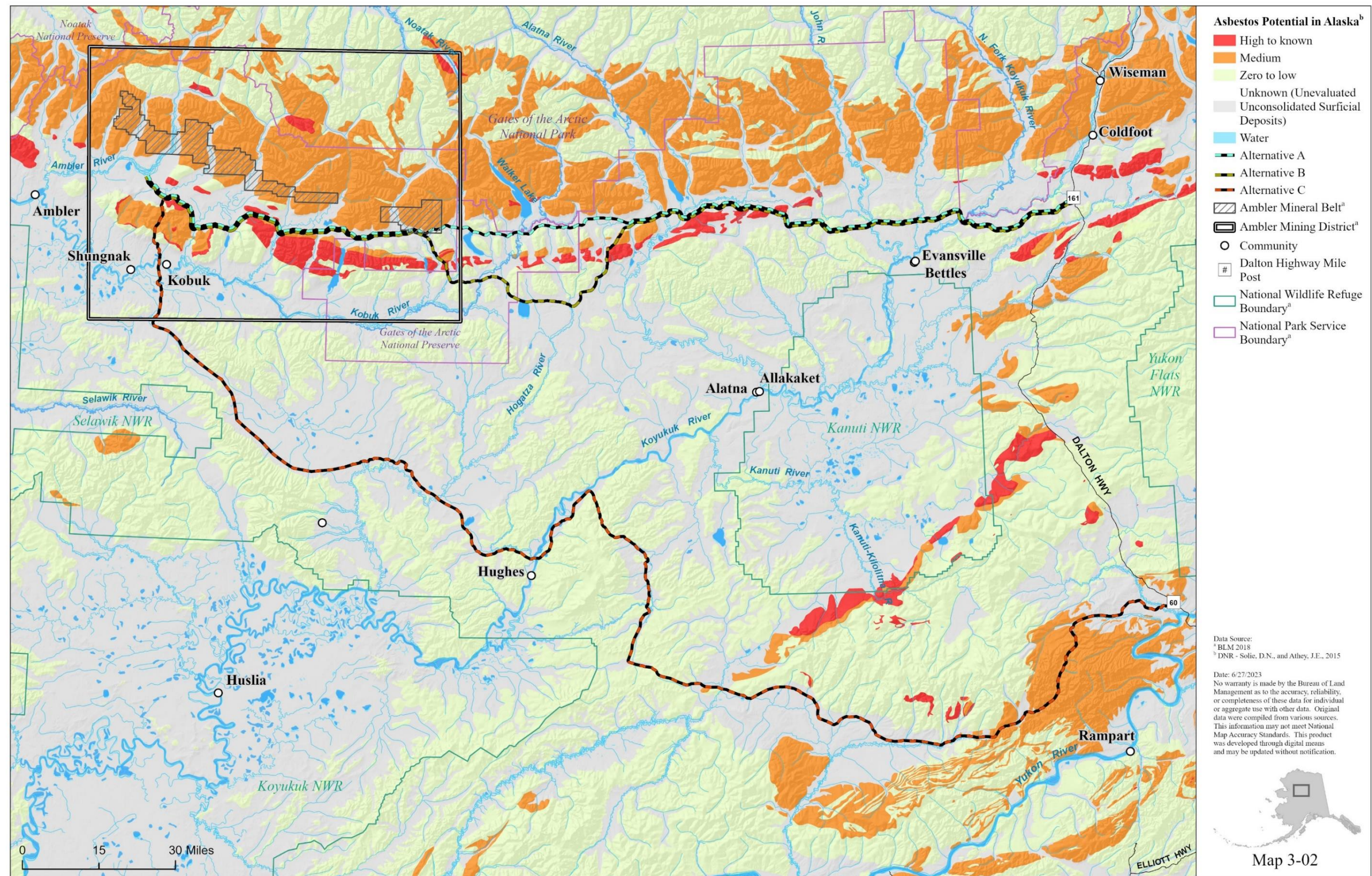



U.S. DEPARTMENT OF THE INTERIOR | BUREAU OF LAND MANAGEMENT | ALASKA | AMBLER ROAD EIS

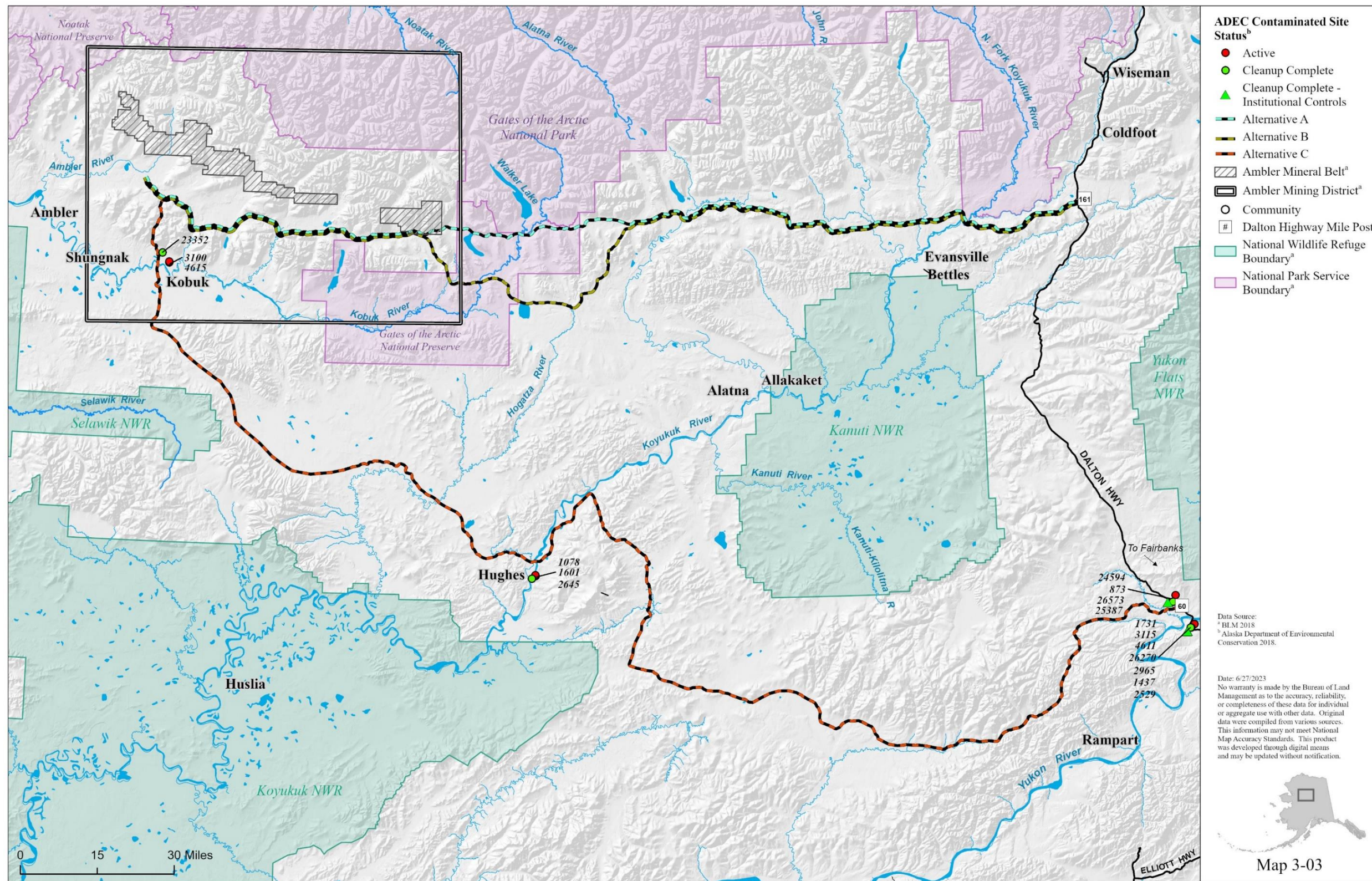



U.S. DEPARTMENT OF THE INTERIOR | BUREAU OF LAND MANAGEMENT | ALASKA | AMBLER ROAD EIS

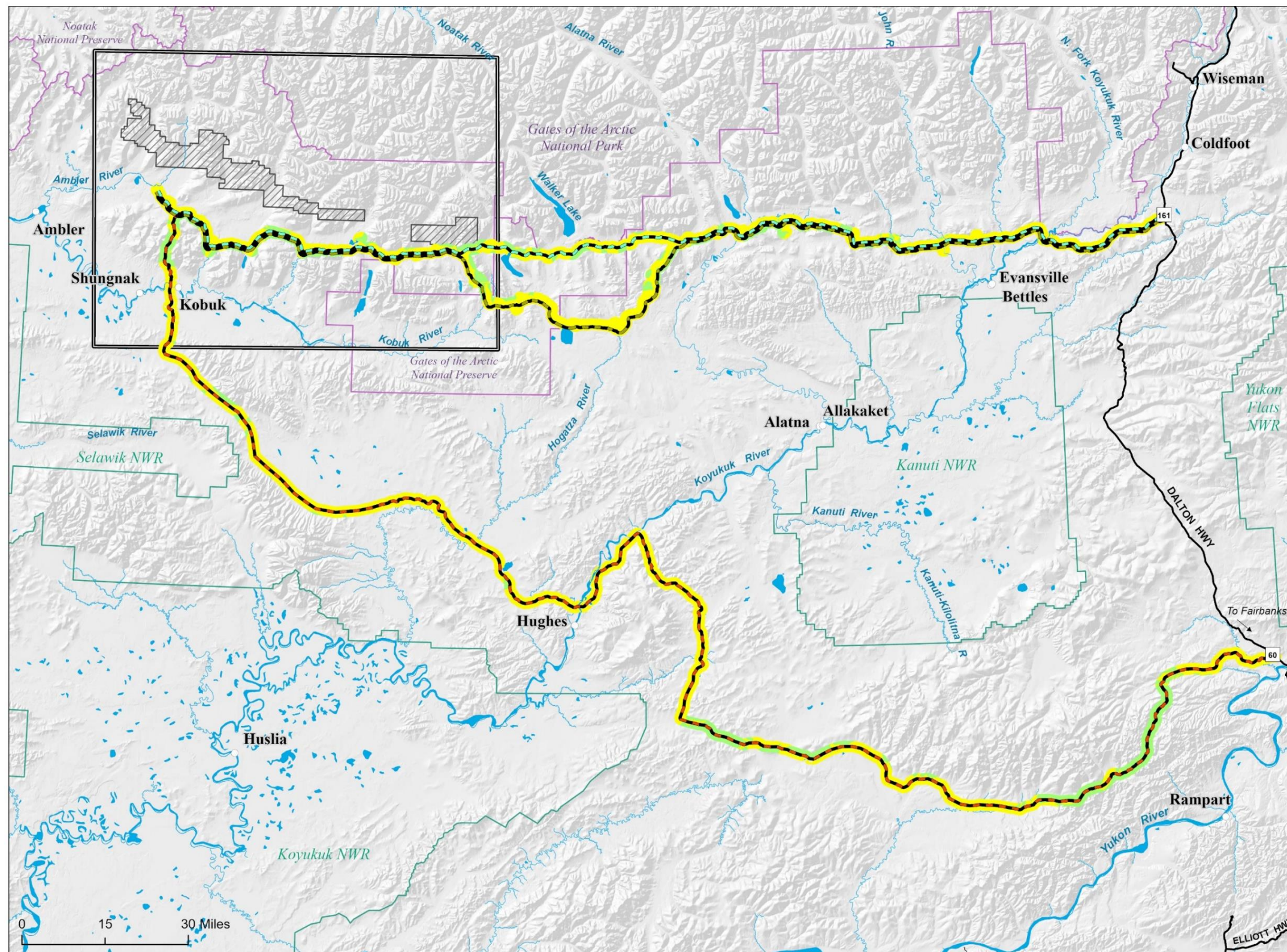

- Potential Fossil Yield Classification^{a,b}**
- 1 - Very Low
 - 2 - Low
 - Alternative A
 - Alternative B
 - Alternative C
 - Amblor Mineral Belt^a
 - Amblor Mining District^a
 - Community
 - Dalton Highway Mile Post
 - National Wildlife Refuge Boundary^a
 - National Park Service Boundary^a

* There is no presence of "High" or "Very High" Potential Fossil Yield in the study area.

Data Source:
^a BLM 2018
^b USGS 2018/HDR 2019

Date: 6/27/2023
No warranty is made by the Bureau of Land Management as to the accuracy, reliability, or completeness of these data for individual or aggregate use with other data. Original data were compiled from various sources. This information may not meet National Map Accuracy Standards. This product was developed through digital means and may be updated without notification.



Map 3-04

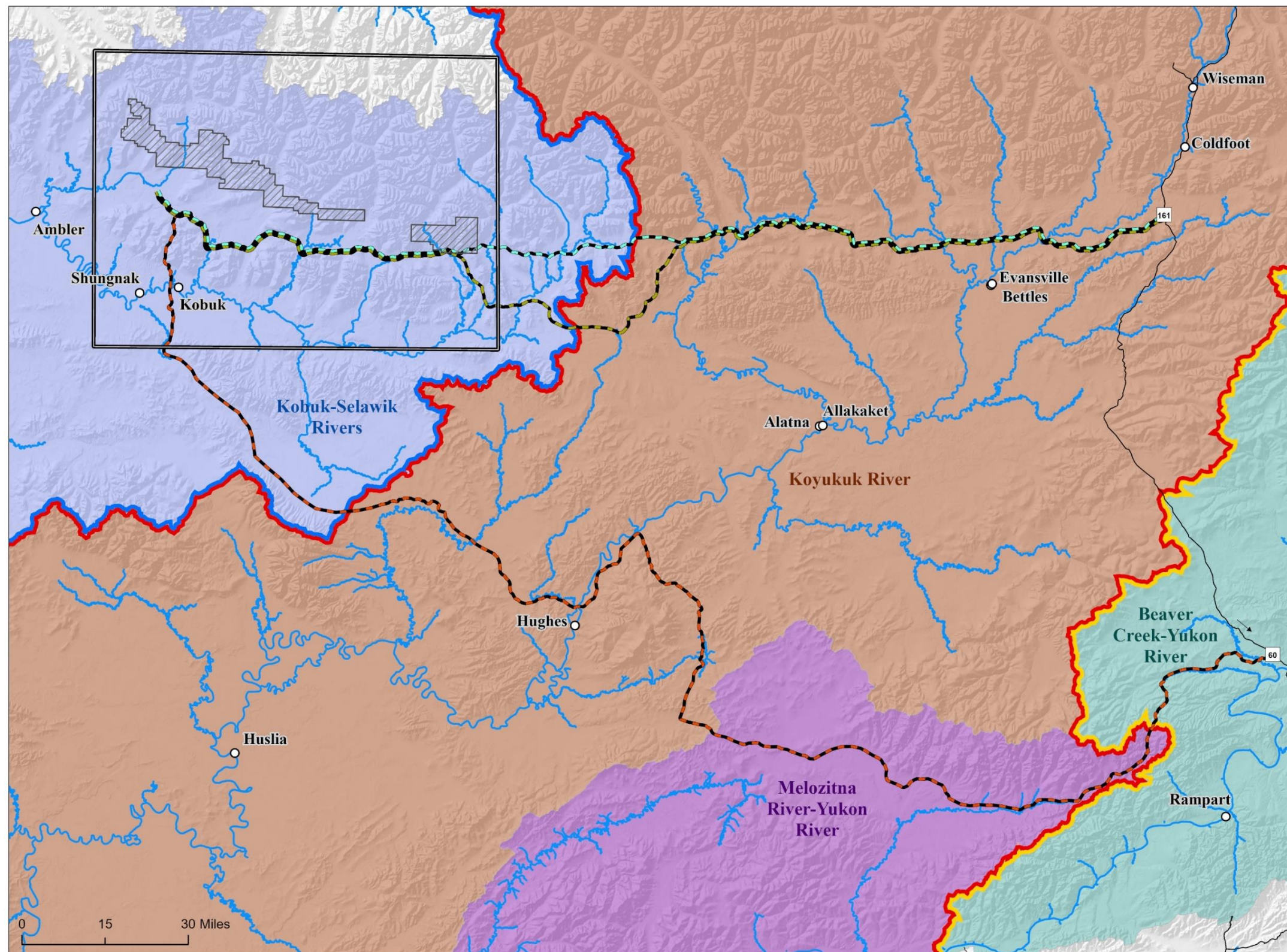

- Basins in Study Area (HUC4)^a**
- Northwest Alaska
 - Lower Yukon River
 - Middle Yukon River
- Basins in Study Area (HUC6)^a**
- Beaver Creek-Yukon River
 - Kobuk-Selawik Rivers
 - Koyukuk River
 - Melozitna River-Yukon River
- Alternative B**
- Alternative C**
- Anadromous Stream^b**
- Ambler Mineral Belt^c**
- Ambler Mining District^d**
- Community**
- Dalton Highway Mile Post**

Data Source:
^a BLM 2018
^b ADFG 2023
^c U.S. Geological Survey and U.S. Department of Agriculture, Natural Resources Conservation Service 2013.

Date: 6/29/2023
 No warranty is made by the Bureau of Land Management as to the accuracy, reliability, or completeness of these data for individual or aggregate use with other data. Original data were compiled from various sources. This information may not meet National Map Accuracy Standards. This product was developed through digital means and may be updated without notification.

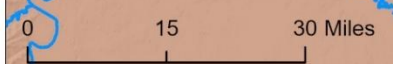

Map 3-05



U.S. DEPARTMENT OF THE INTERIOR | BUREAU OF LAND MANAGEMENT | ALASKA | AMBLER ROAD EIS

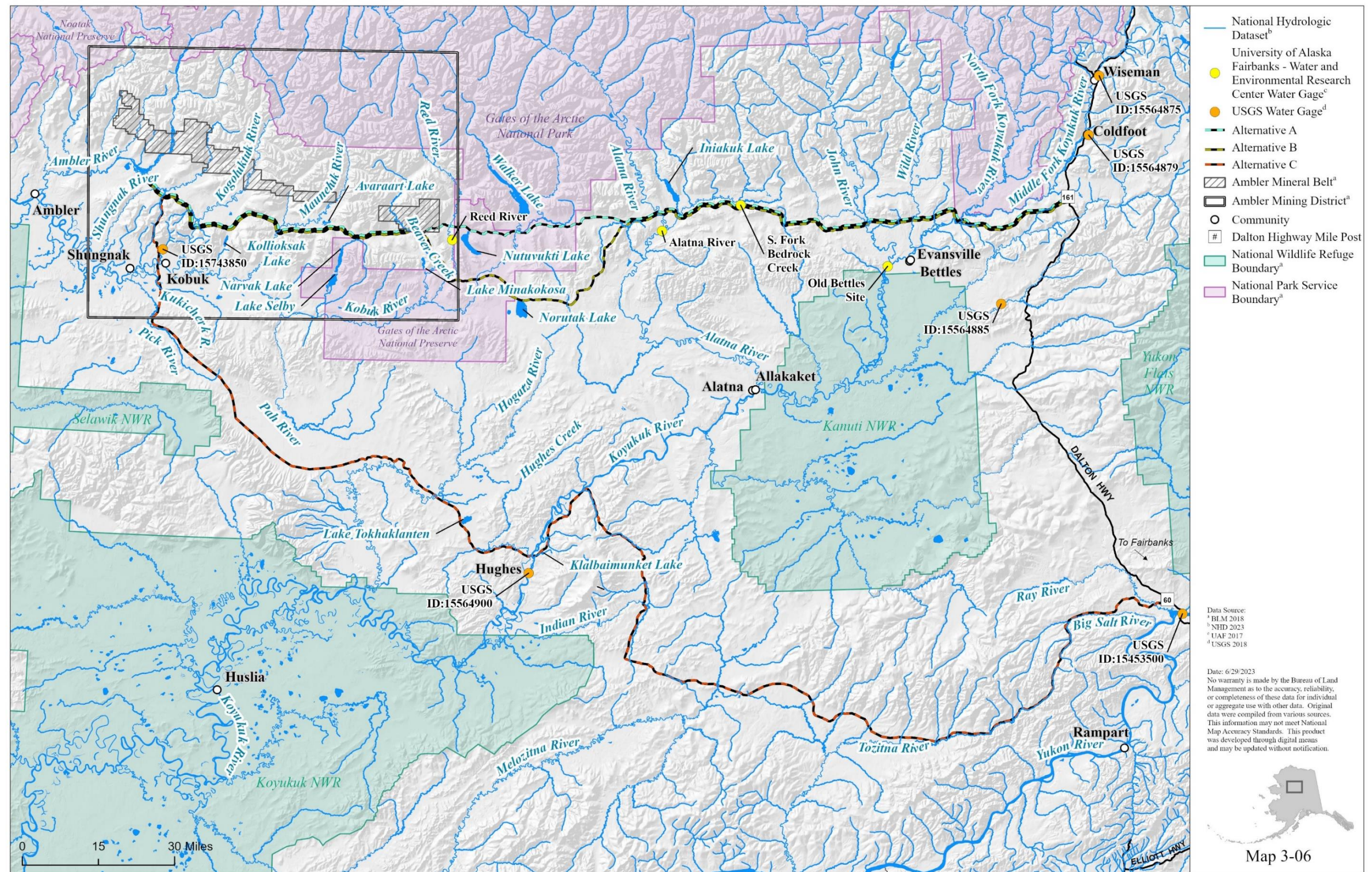

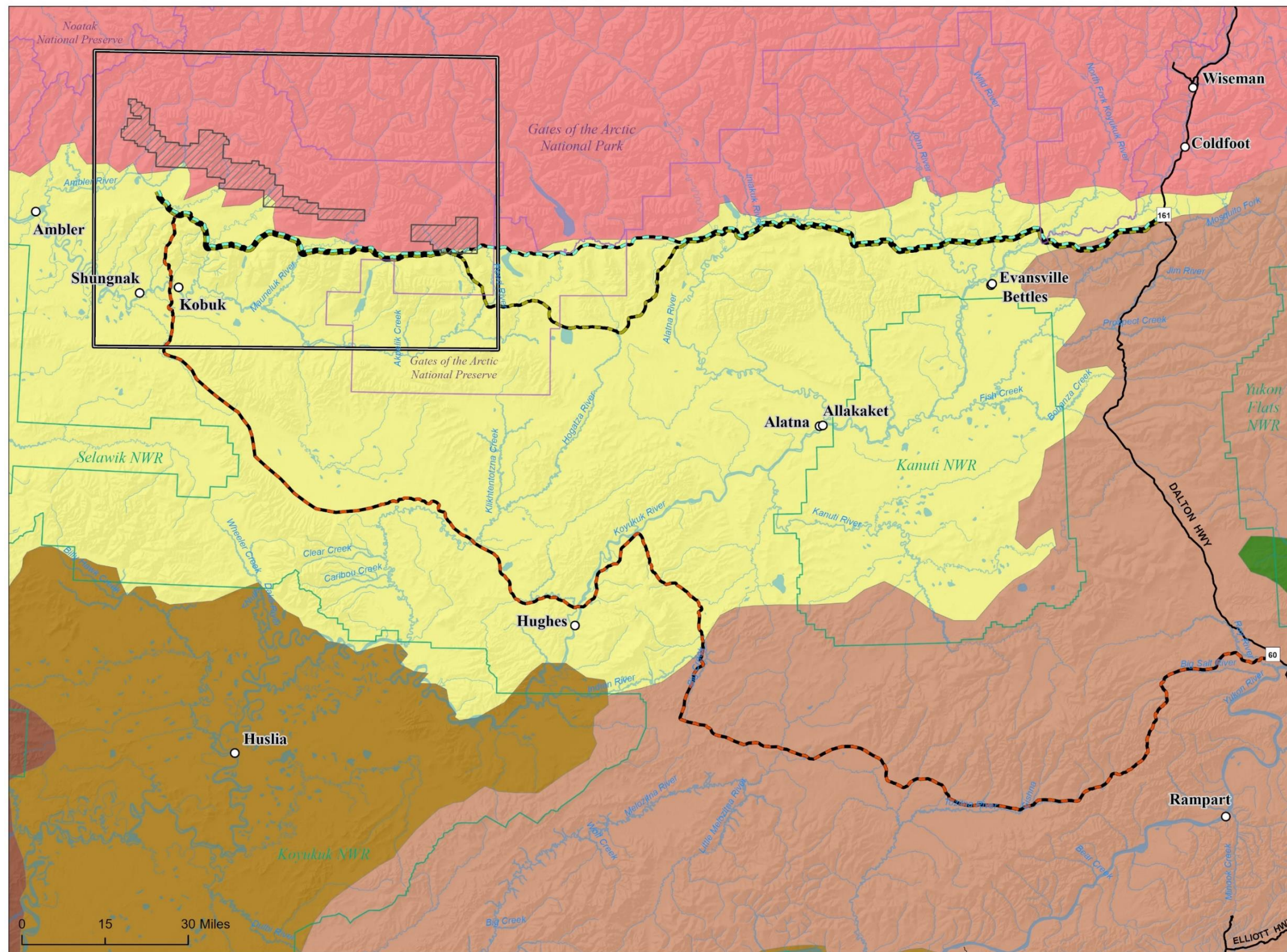

- Alaska Ecoregions^b**
- Brooks Range
 - Kobuk Ridges and Valleys
 - Nulato Hills
 - Ray Mountains
 - Yukon River Lowlands
 - Yukon-Old Crow Basin
 - Alternative A
 - Alternative B
 - Alternative C
 - Ambler Mineral Belt^a
 - Ambler Mining District^a
 - Community
 - # Dalton Highway Mile Post
 - National Wildlife Refuge Boundary^a
 - National Park Service Boundary^a

Data Source:
^a BLM 2018
^b USGS 2019

Date: 6/26/2023
 No warranty is made by the Bureau of Land Management as to the accuracy, reliability, or completeness of these data for individual or aggregate use with other data. Original data were compiled from various sources. This information may not meet National Map Accuracy Standards. This product was developed through digital means and may be updated without notification.

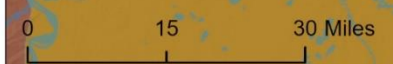

Map 3-07

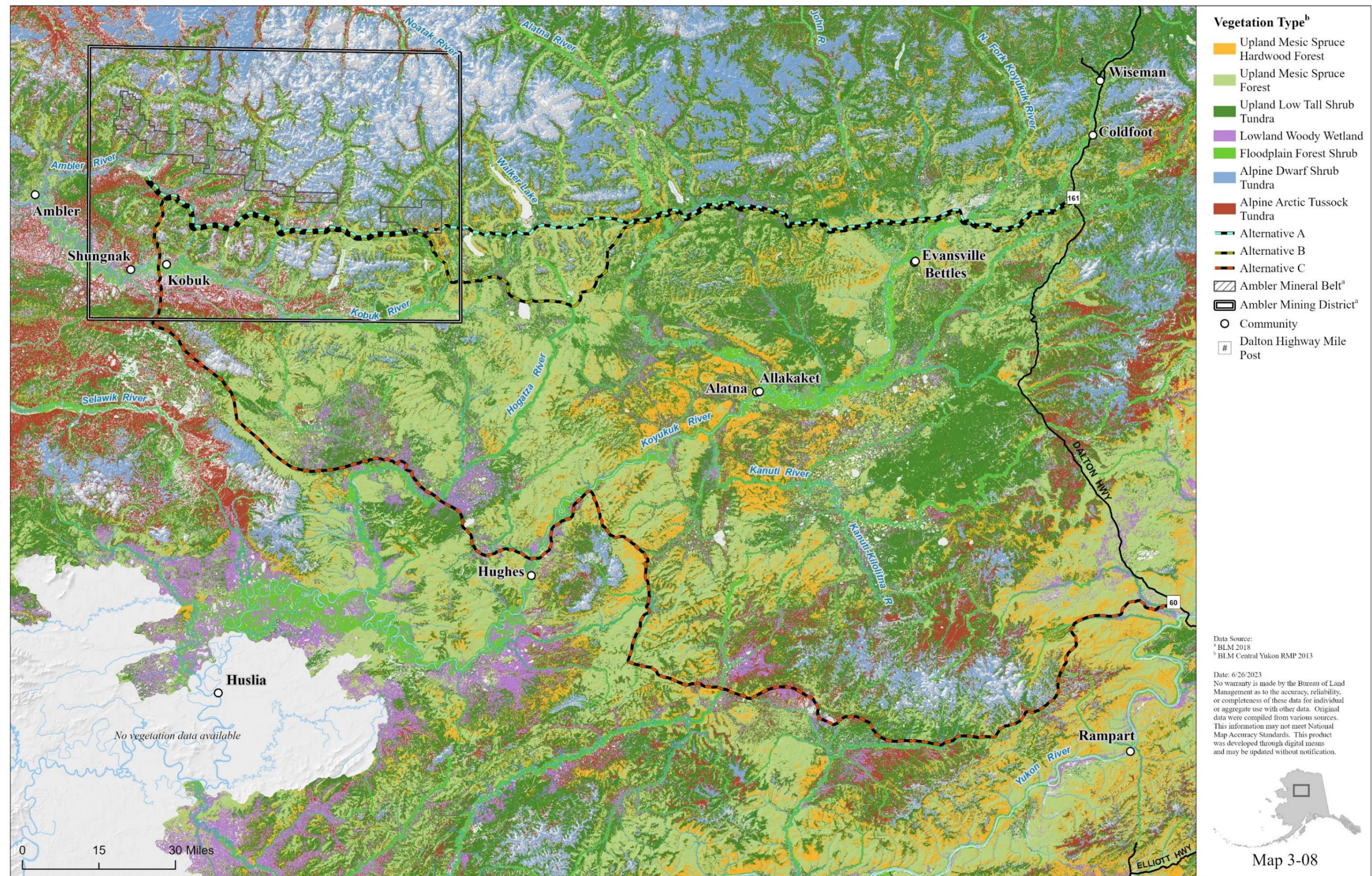

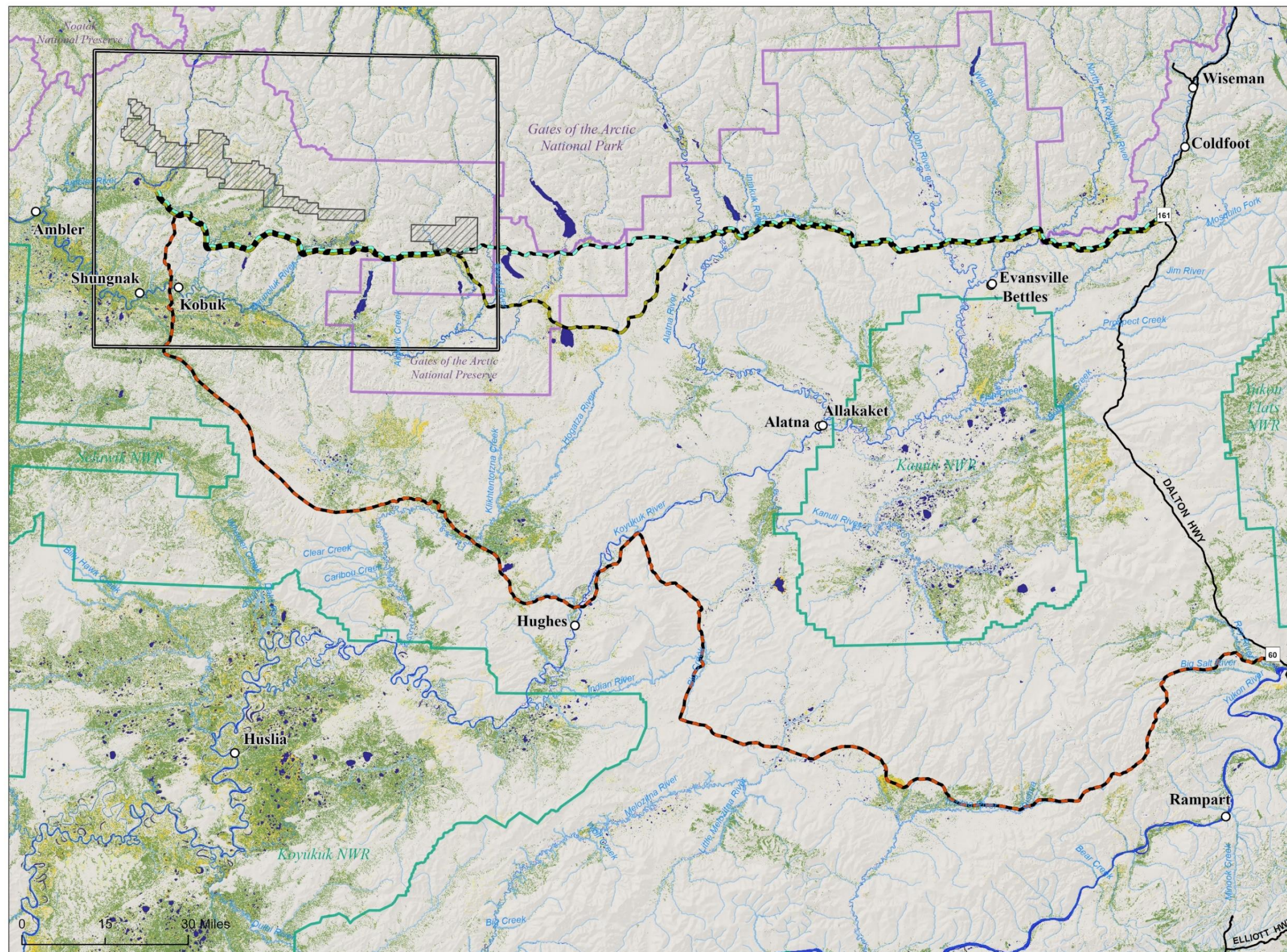

- Wetland Type^b**
- Estuarine and Marine Deepwater
 - Freshwater Bryophyte
 - Freshwater Emergent Wetland
 - Freshwater Forested/Shrub Wetland
 - Freshwater Pond
 - Lake
 - Riverine
 - Upland
 - Alternative A
 - Alternative B
 - Alternative C
 - Ambler Mineral Belt
 - Ambler Mining District
 - Community
 - Dalton Highway Mile Post
 - National Wildlife Refuge Boundary^a
 - National Park Service Boundary^a

Data Source:
^a BLM 2018
^b ACCS 2019

Date: 6/26/2023
 No warranty is made by the Bureau of Land Management as to the accuracy, reliability, or completeness of these data for individual or aggregate use with other data. Original data were compiled from various sources. This information may not meet National Map Accuracy Standards. This product was developed through digital means and may be updated without notification.



Map 3-09A

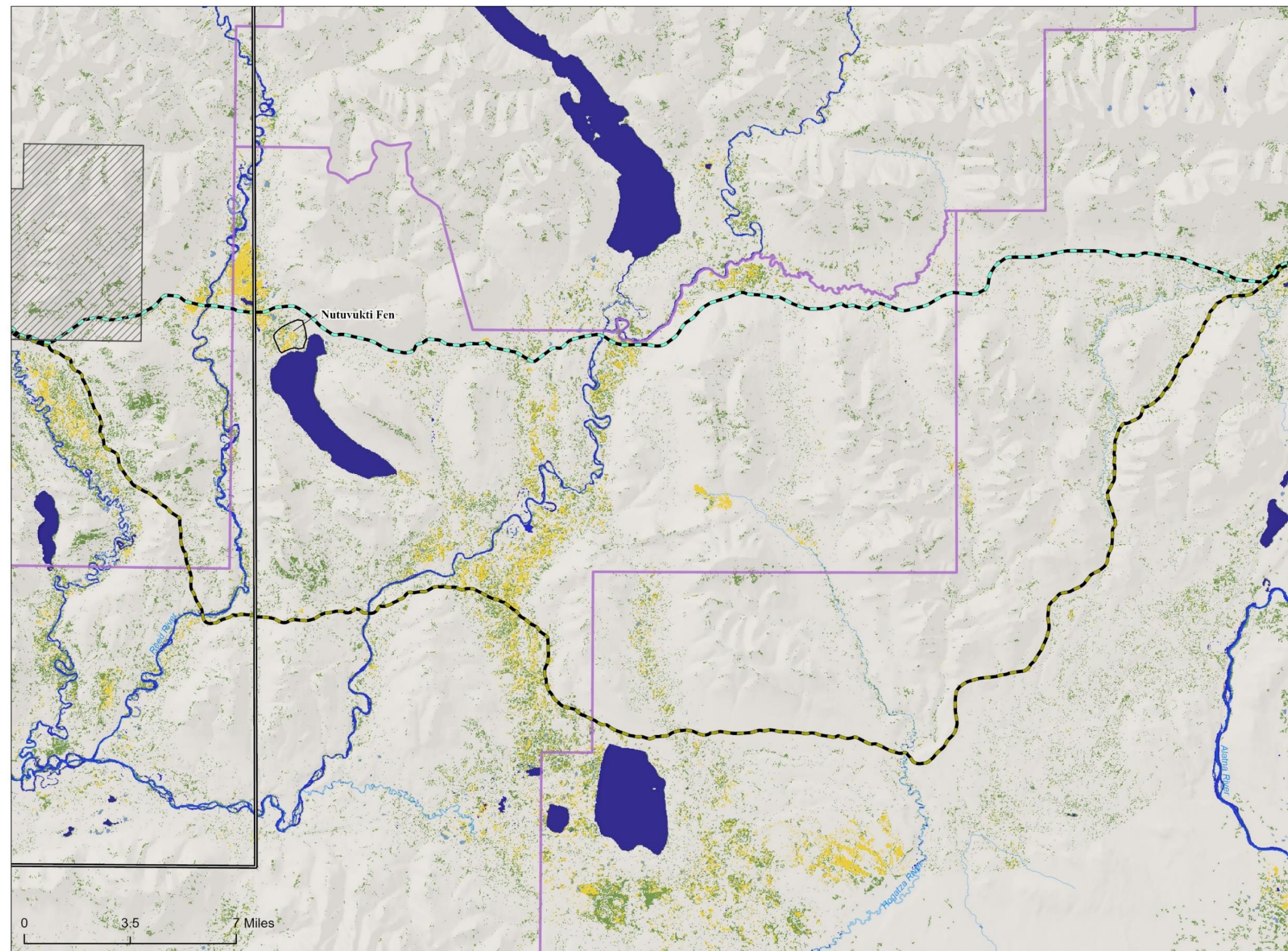

- Wetland Type^b**
- Freshwater Bryophyte
 - Freshwater Emergent Wetland
 - Freshwater Forested/ Shrub Wetland
 - Freshwater Pond
 - Lake
 - Riverine
 - Upland
 - Alternative A
 - Alternative B
 - Ambler Mineral Belt^a
 - Ambler Mining District^a
 - Dalton Highway Mile Post
 - National Park Service Boundary^a

Data Source:
^a BLM 2018
^b ACCS 2019

Date: 6/26/2023
 No warranty is made by the Bureau of Land Management as to the accuracy, reliability, or completeness of these data for individual or aggregate use with other data. Original data were compiled from various sources. This information may not meet National Map Accuracy Standards. This product was developed through digital means and may be updated without notification.



Map 3-09B

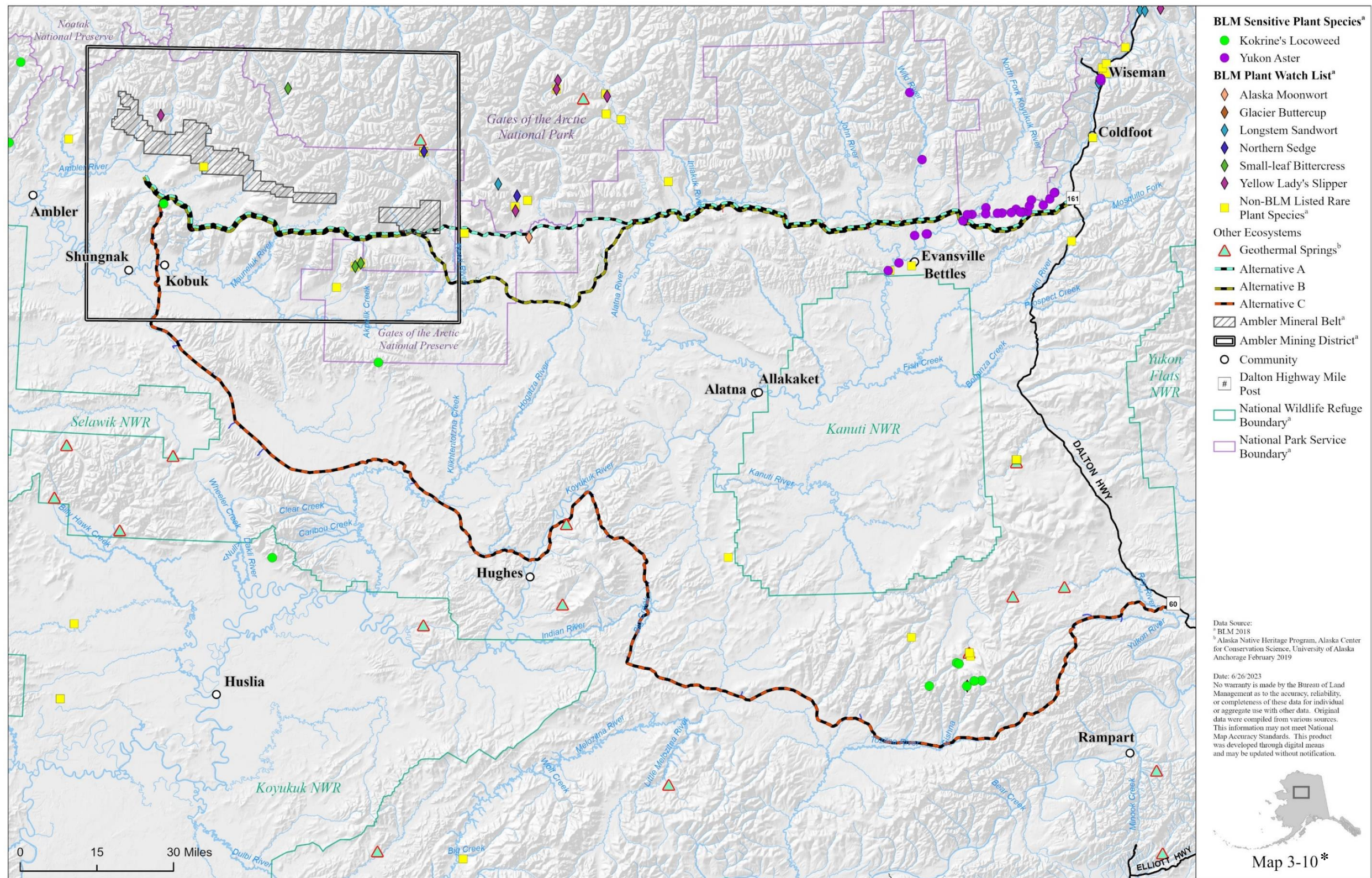



U.S. DEPARTMENT OF THE INTERIOR | BUREAU OF LAND MANAGEMENT | ALASKA | AMBLER ROAD EIS

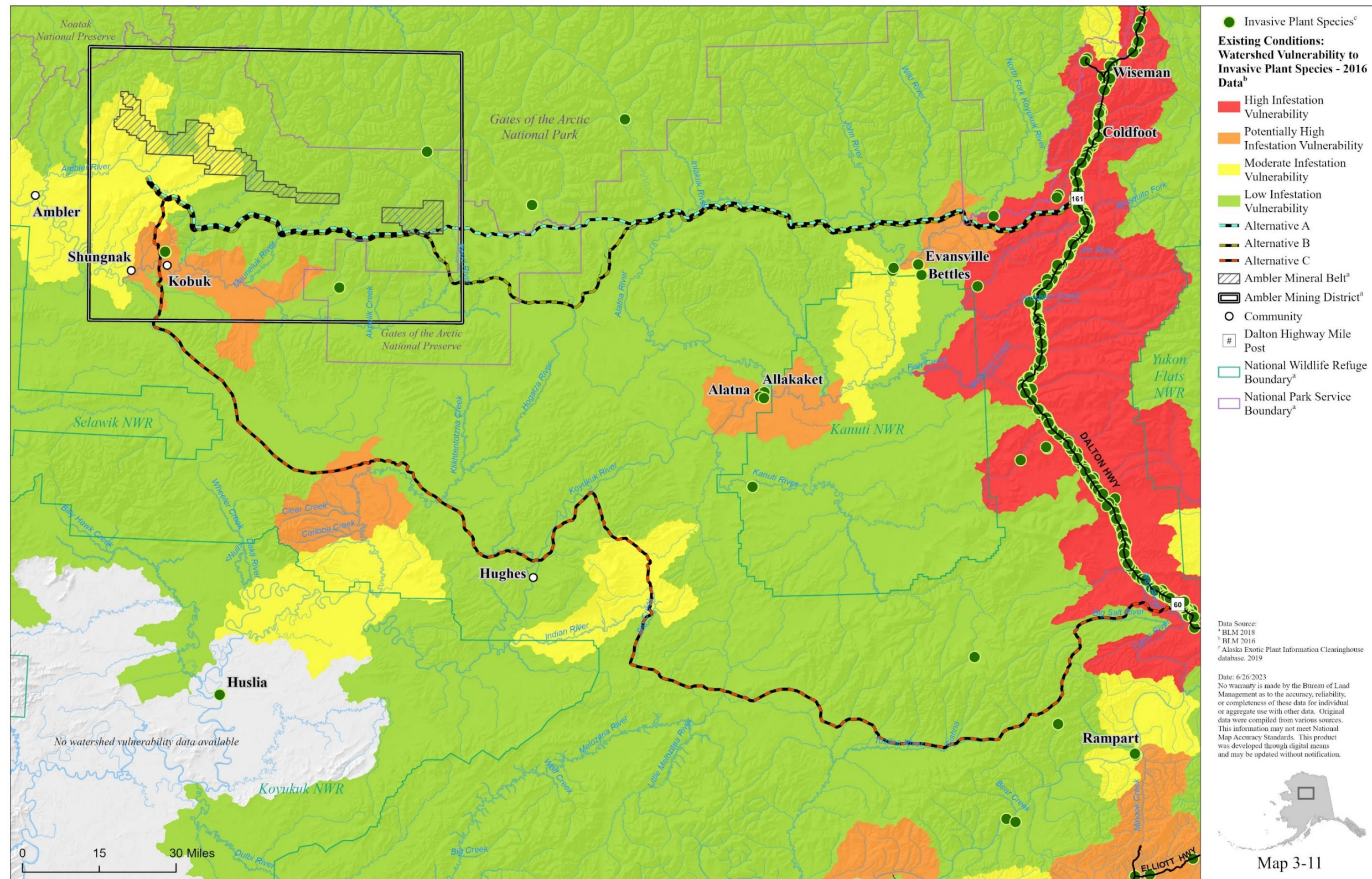

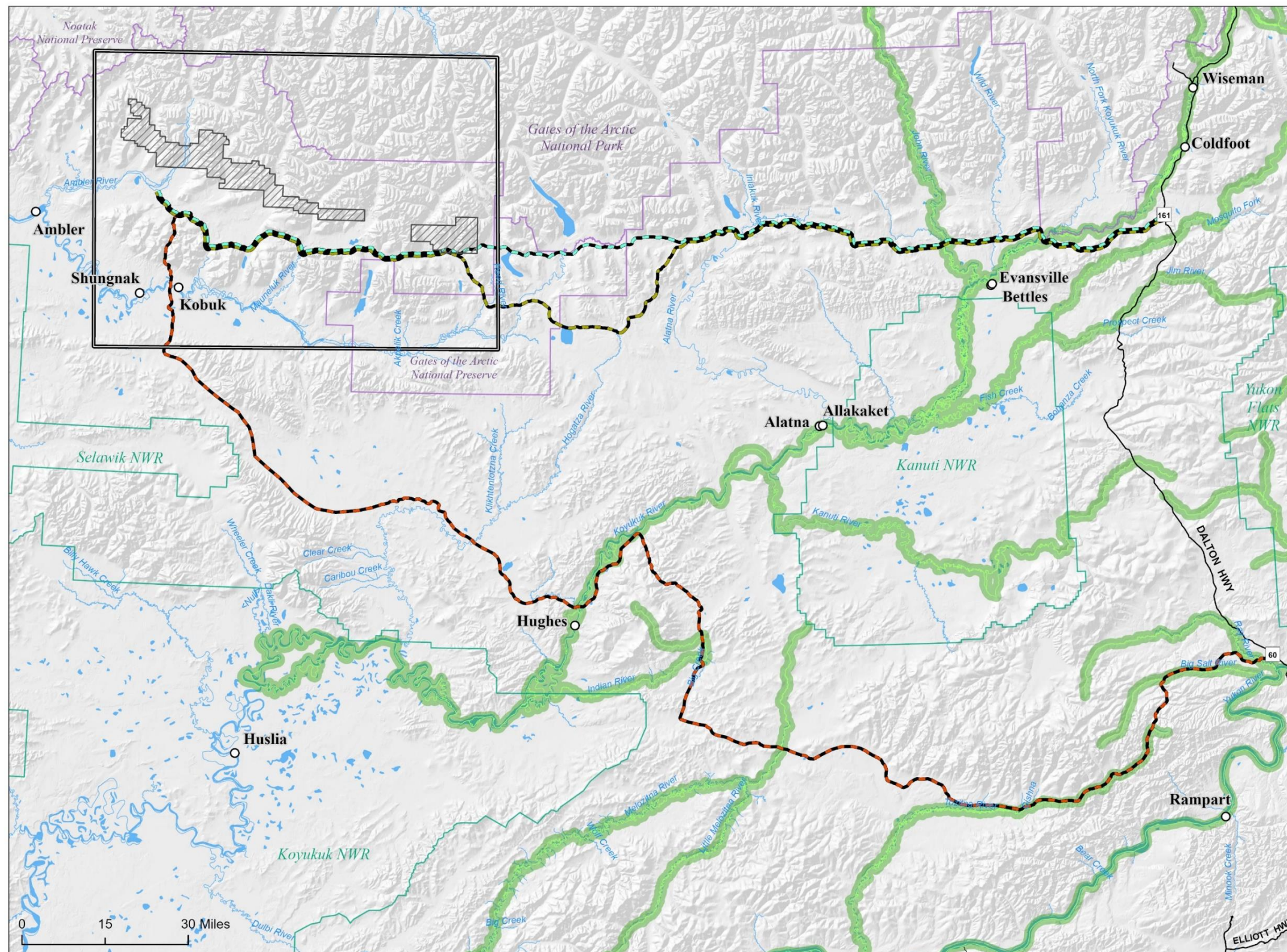

- Elodea Susceptible River^a
- Alternative A
- Alternative B
- Alternative C
- Amblertown Mineral Belt^a
- Amblertown Mining District^a
- Community
- Dalton Highway Mile Post
- National Wildlife Refuge Boundary^a
- National Park Service Boundary^a

Data Source:
^a BLM 2018
^b BLM, Central Yukon RMP, 2013

Date: 6/26/2023
 No warranty is made by the Bureau of Land Management as to the accuracy, reliability, or completeness of these data for individual or aggregate use with other data. Original data were compiled from various sources. This information may not meet National Map Accuracy Standards. This product was developed through digital means and may be updated without notification.



Map 3-12



U.S. DEPARTMENT OF THE INTERIOR | BUREAU OF LAND MANAGEMENT | ALASKA | AMBLER ROAD EIS

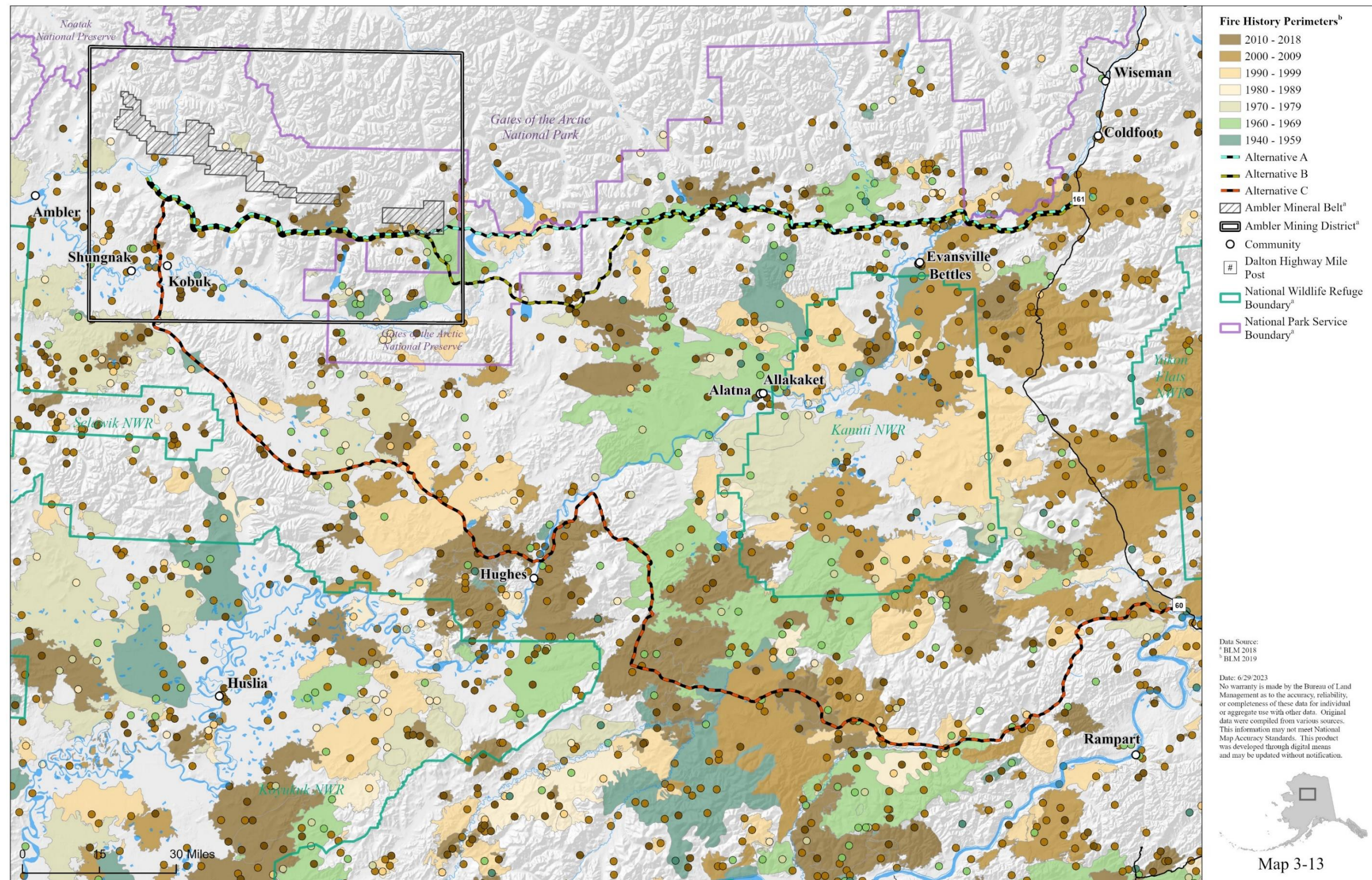

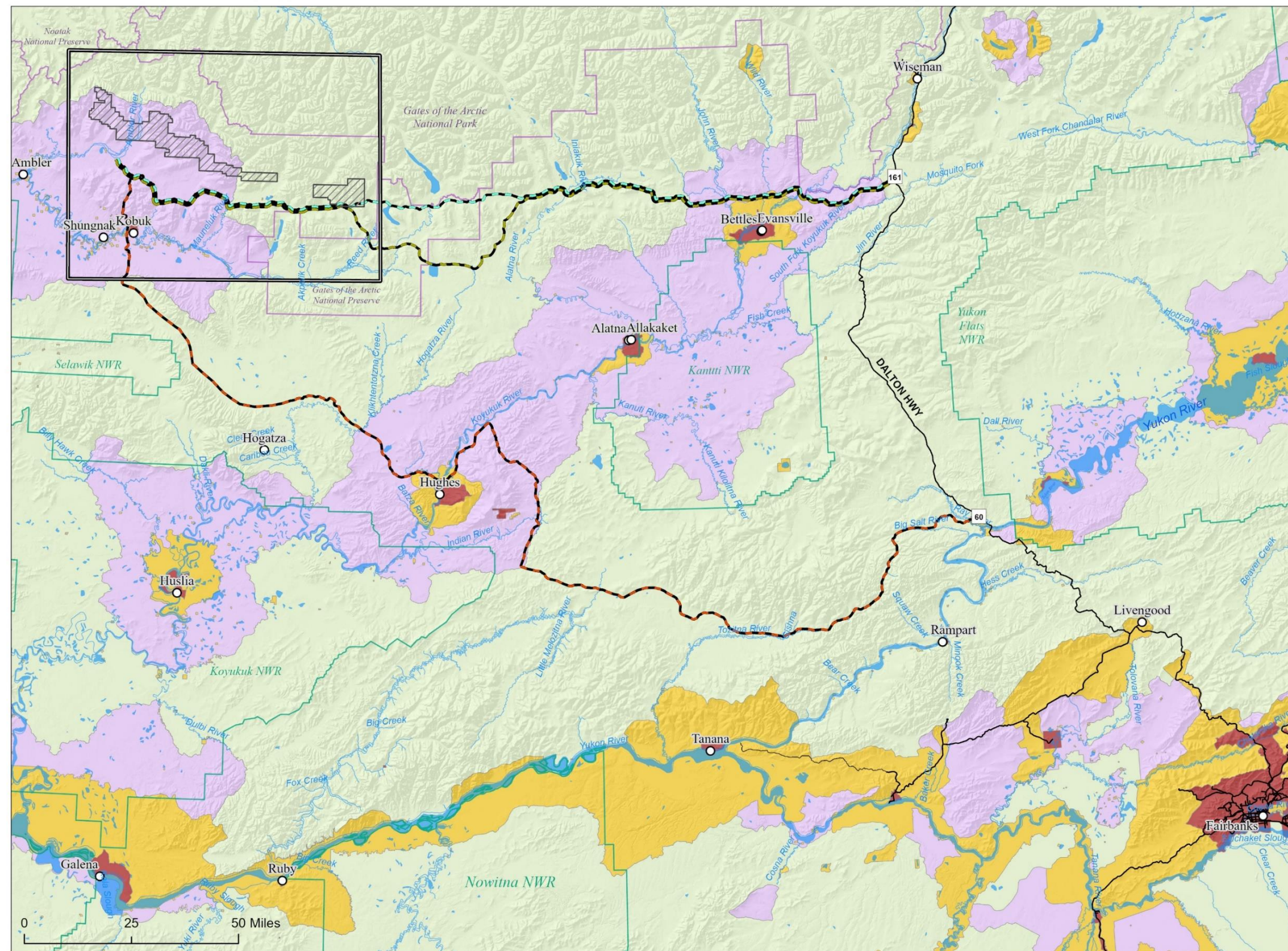

Fire Management Options^b

- Critical
- Full
- Modified
- Limited
- Alternative A
- Alternative B
- Alternative C
- Ambler Mineral Belt^a
- Ambler Mining District^a
- Community
- Dalton Highway Mile Post
- National Wildlife Refuge Boundary^a
- National Park Service Boundary^a

Data Source:
^a BLM 2018
^b BLM 2019

Date: 6/29/2023
 No warranty is made by the Bureau of Land Management as to the accuracy, reliability, or completeness of these data for individual or aggregate use with other data. Original data were compiled from various sources. This information may not meet National Map Accuracy Standards. This product was developed through digital means.



Map 3-14



U.S. DEPARTMENT OF THE INTERIOR | BUREAU OF LAND MANAGEMENT | ALASKA | AMBLER ROAD EIS

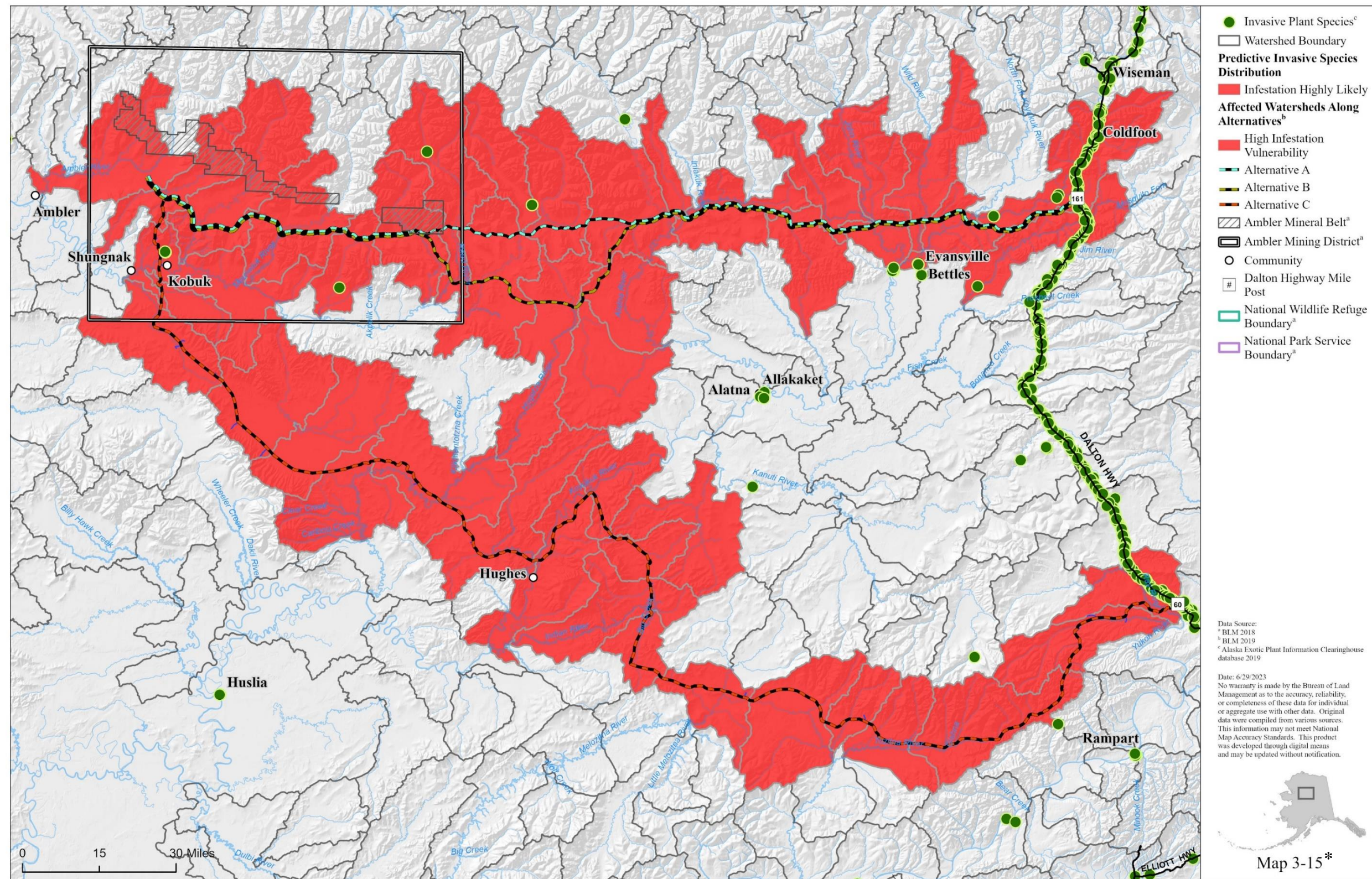



U.S. DEPARTMENT OF THE INTERIOR | BUREAU OF LAND MANAGEMENT | ALASKA | AMBLER ROAD EIS

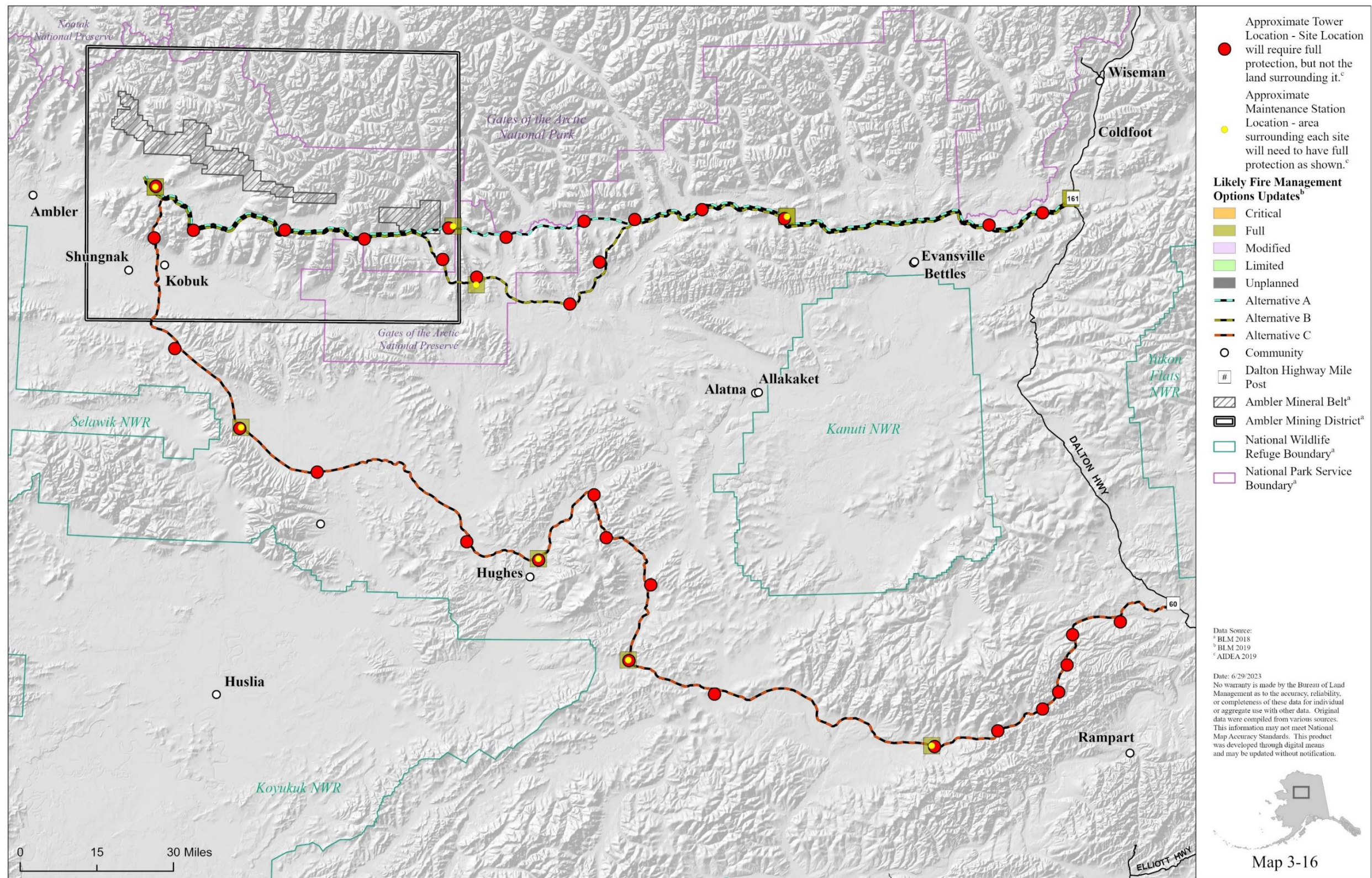



U.S. DEPARTMENT OF THE INTERIOR | BUREAU OF LAND MANAGEMENT | ALASKA | AMBLER ROAD EIS

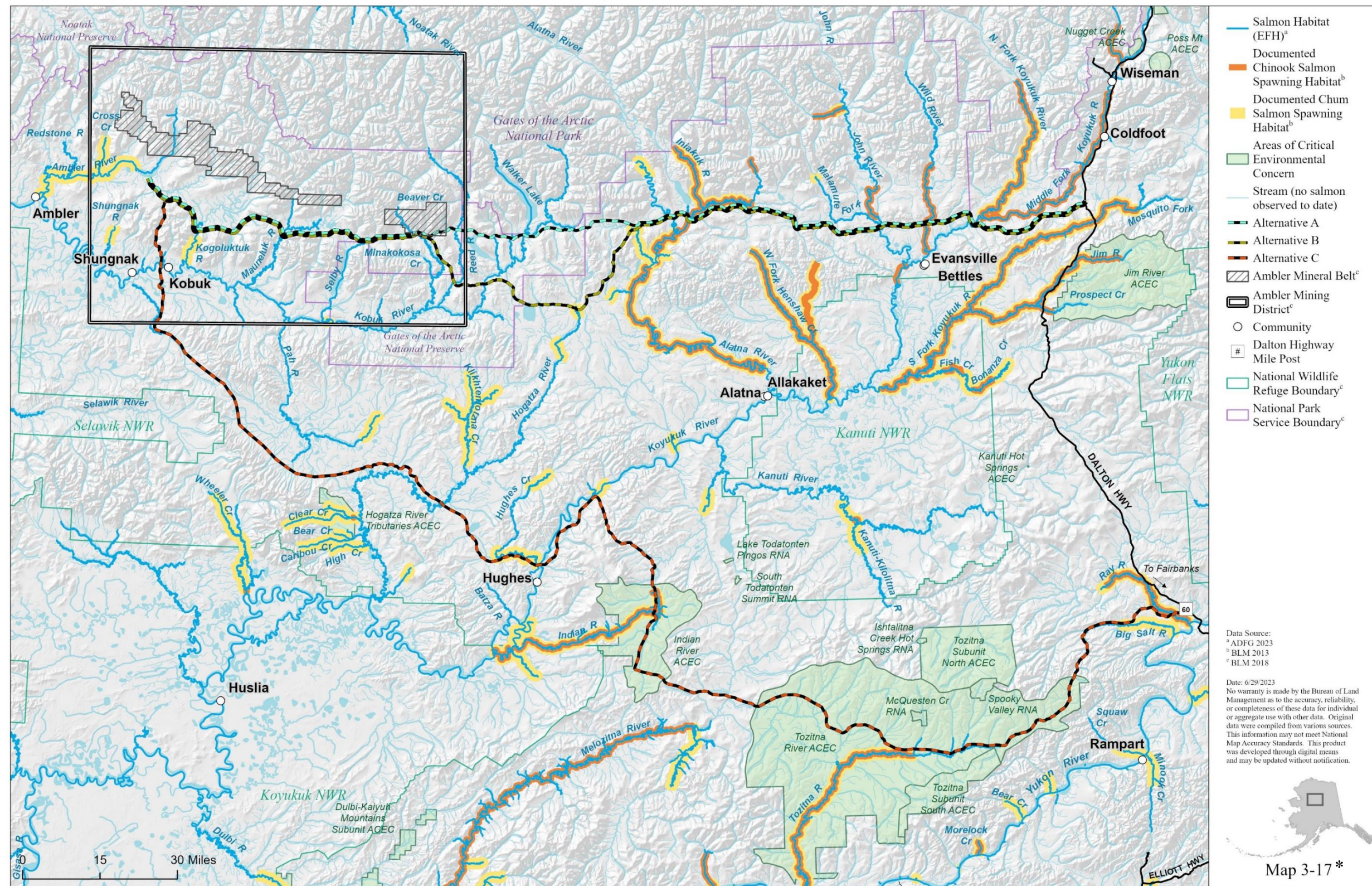

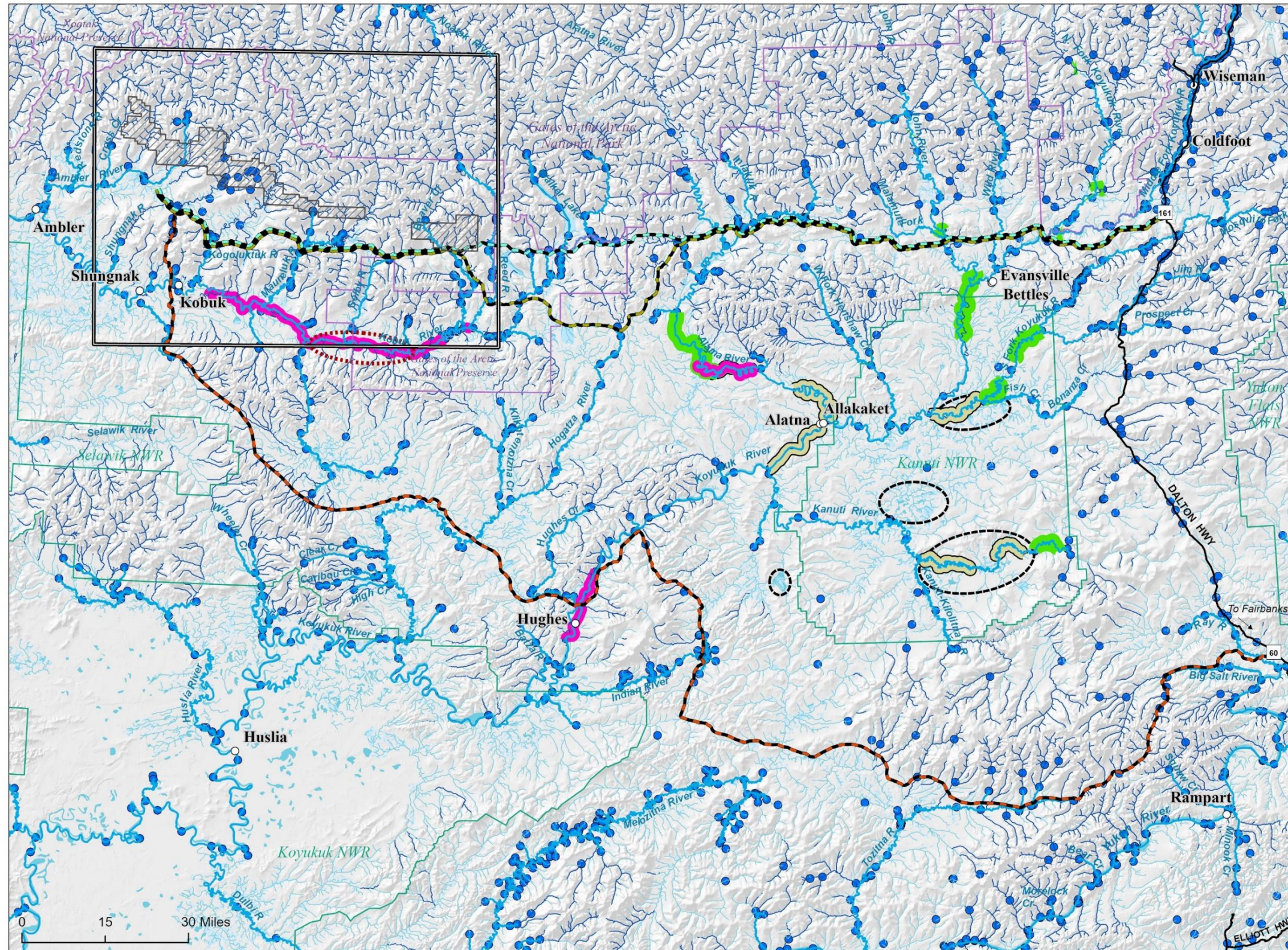

- Sheefish Spawning Habitat^{b,i}
- Major Whitefish Spawning Area^{d,g}
- Major Whitefish Overwintering^d
- Sheefish Concentrated Spawning Area^d
- Lake and Oxbow Feeding Habitat^d
- Anadromous Stream^e
- Dolly Varden Resident Habitat^b
- Other Stream^b
- Additional Fish Presence Confirmed^{a,c,g}
- Alternative A
- Alternative B
- Alternative C
- Ambler Mineral Belt^e
- Ambler Mining District^e
- Community
- Dalton Highway Mile Post
- National Wildlife Refuge Boundary^c
- National Park Service Boundary^c

Data Source:
^aAFTI 2023
^bBLM 2013
^cBLM 2018
^dBrown 2009
^eADFG 2023
^fSaveriede et al. 2015
^gWuttig et al. 2015

Date: 9/11/2023
 Note: Streams are highlighted to display important known spawning and overwintering areas and are not representative of actual stream width or habitat available at those locations.
 No warranty is made by the Bureau of Land Management as to the accuracy, reliability, or completeness of these data for individual or aggregate use with other data. Original data were compiled from various sources. This information may not meet National Map Accuracy Standards. This product was developed through digital means and may be updated without notification.



Map 3-18*



U.S. DEPARTMENT OF THE INTERIOR | BUREAU OF LAND MANAGEMENT | ALASKA | AMBLER ROAD EIS

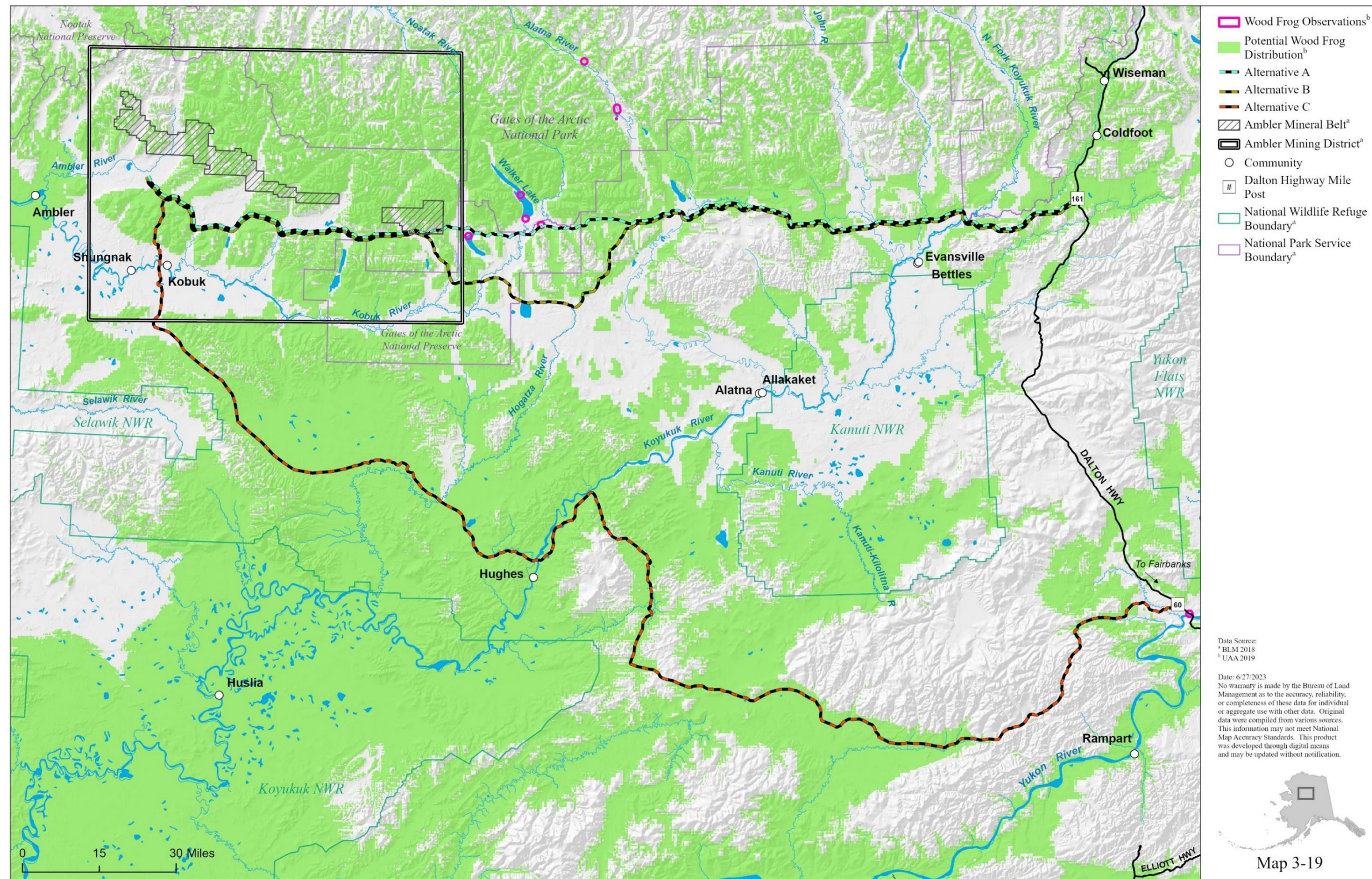



- Caribou Seasonal Ranges^b**
- Teshekpuk
 - Central Arctic
 - Galena Mountain Herd
 - Ray Mountains Herd
 - Western Arctic Herd
 - Wolf Mountain Herd
 - Hodzana Hills Herd
 - Porcupine Herd
 - Alternative A
 - Alternative B
 - Alternative C
 - Ambler Mineral Belt^a
 - Ambler Mining District^a
 - Community

Data Source:
^a BLM 2018
^b ADFG 2017

Date: 6/29/2023
 No warranty is made by the Bureau of Land Management as to the accuracy, reliability, or completeness of these data for individual or aggregate use with other data. Original data were compiled from various sources. This information may not meet National Map Accuracy Standards. This product was developed through digital means and may be updated without notification.



Map 3-20



U.S. DEPARTMENT OF THE INTERIOR | BUREAU OF LAND MANAGEMENT | ALASKA | AMBLER ROAD EIS

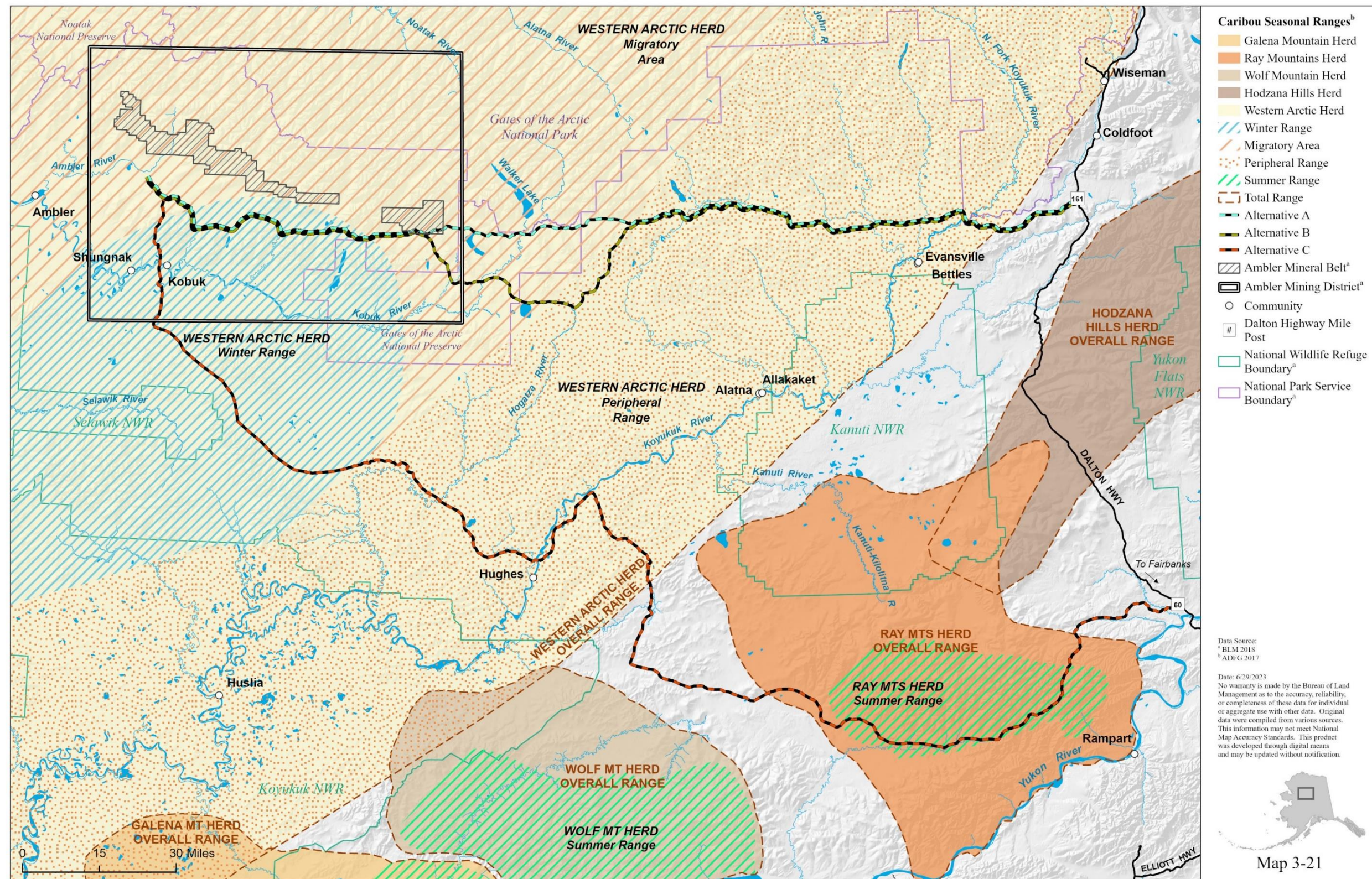

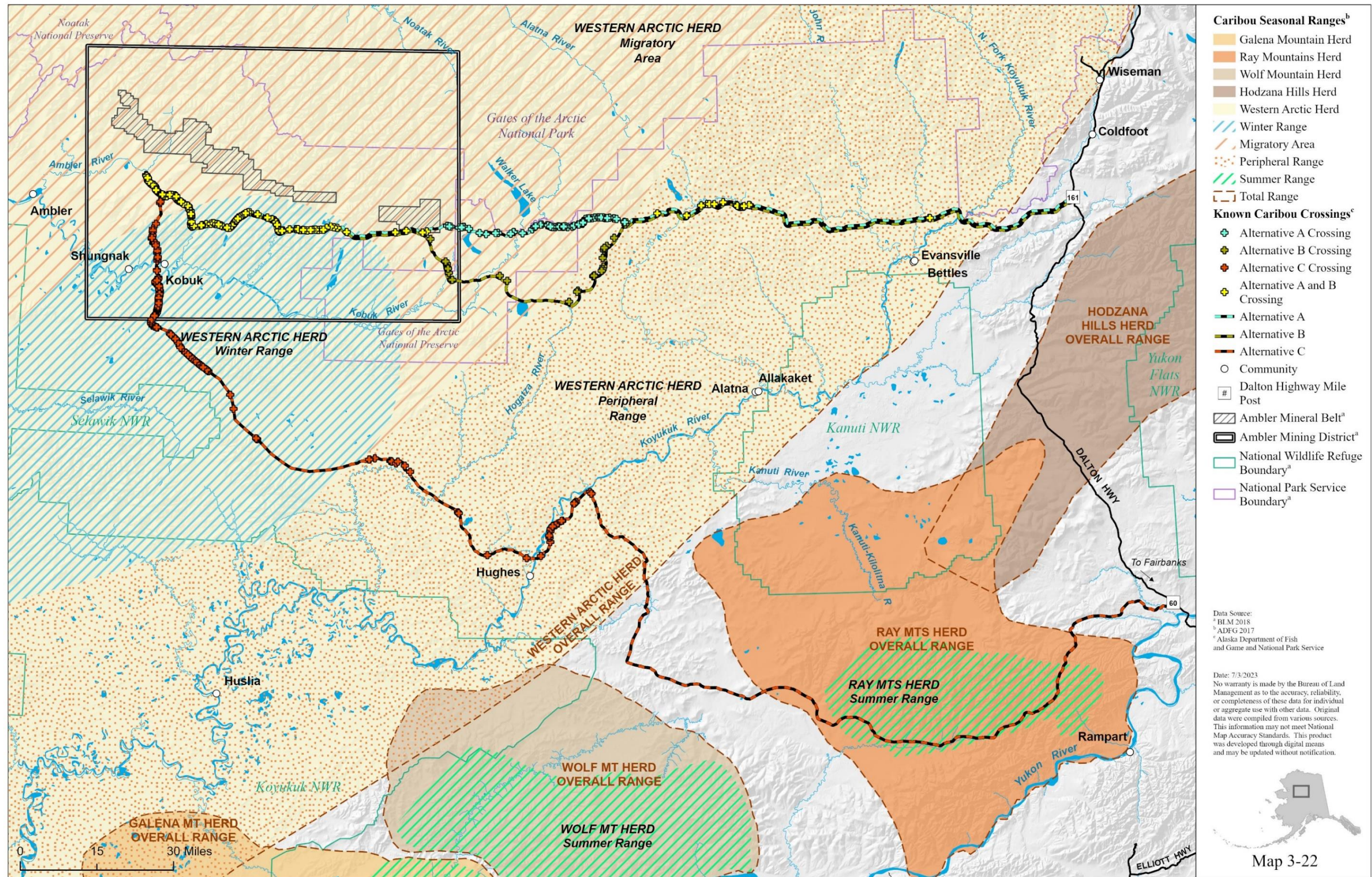

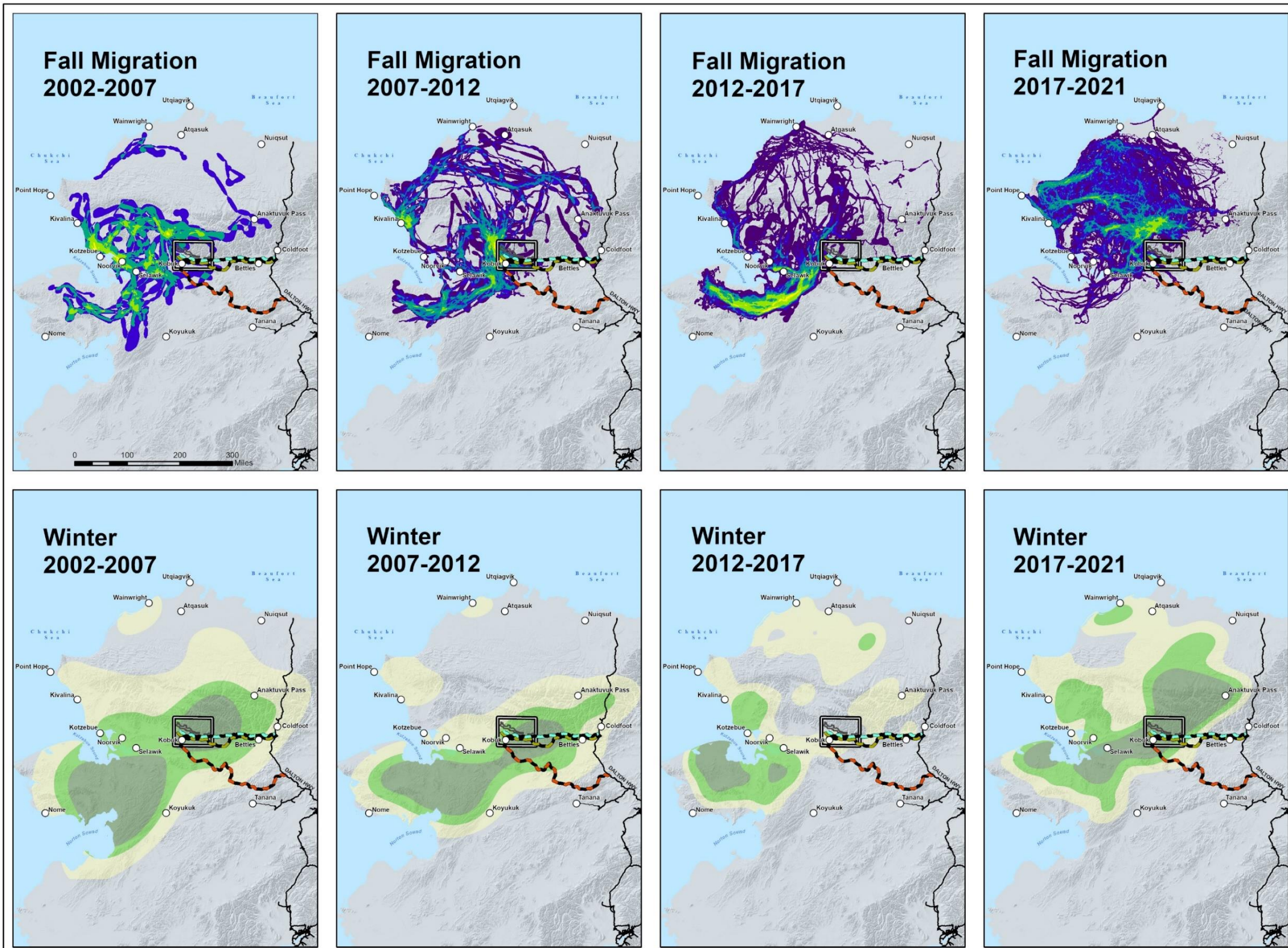

Areas of Concentrated Use^b

- High Density
- Medium Density
- Low Density

Percent Use During Migration^c

- 0 - 1
- 1 - 2
- 2 - 3
- 3 - 5
- 5 - 10
- >10

Alternative A

Alternative B

Alternative C

Community

Ambler Mineral Belt^d

Ambler Mining District^e

SOURCES:
^a BLM 2018

^b Utilization distribution contours from fixed-kernel analysis of locations of radio-collared female caribou - telemetry database from ADFG and National Park Service. Contours enclose stated percentages of all collar locations. High-, medium-, and low-density areas are the 50%, 75%, and 95% utilization distribution contours, respectively. Bandwidth calculated with plugin method. Seasonal kernels are average of daily utilization distributions during the season.

^c Migration percentages calculated from the 95% utilization distribution of dynamic Brownian Bridge movement models for each individual.

Date: 6/29/2023
No warranty is made by the Bureau of Land Management as to the accuracy, reliability, or completeness of these data for individual or aggregate use with other data. Original data were compiled from various sources. This information may not meet National Map Accuracy Standards. This product was developed through digital means and may be updated without notification.

Map 3-23

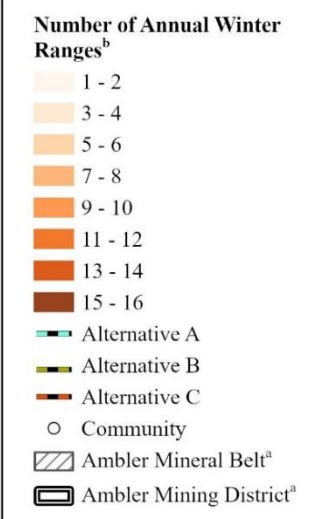
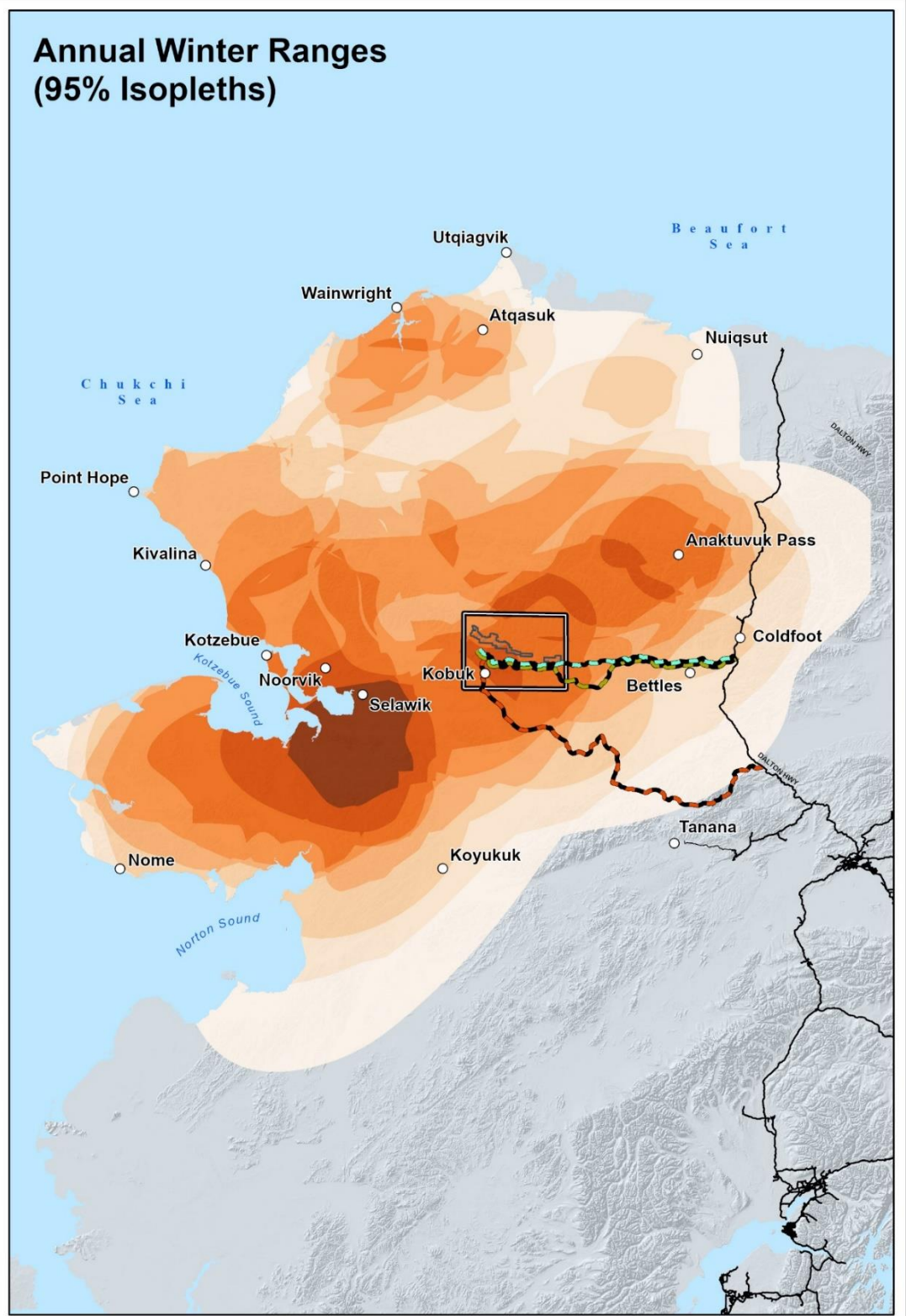
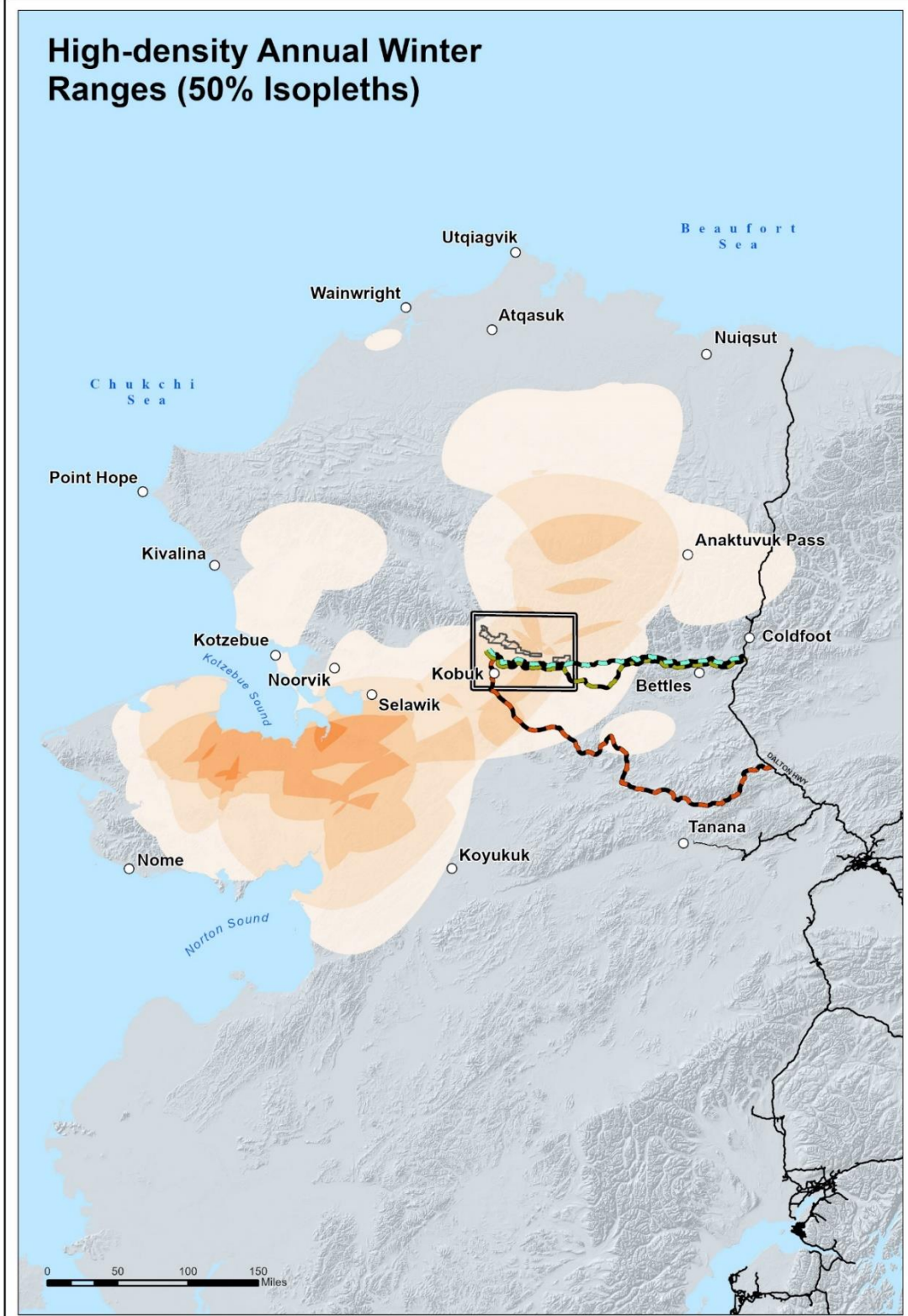

SOURCES:
^a BLM 2018

^b 50% and 95% isopleths calculated from fixed-kernel density analysis of locations of female caribou from the telemetry database from ADFG and the National Park Service. Bandwidth calculated with the plug-in method. Annual winter kernels were calculated as the average of daily kernels calculated every other day throughout the winter season. Different distributions calculated annually 1987–2022 except that the years 1987–2009 were combined into 3 kernels due to low sample sizes for a total of 16 years or year-groups.

Date: 6/29/2023
 No warranty is made by the Bureau of Land Management as to the accuracy, reliability, or completeness of these data for individual or aggregate use with other data. Original data were compiled from various sources. This information may not meet National Map Accuracy Standards. This product was developed through digital means and may be updated without notification.



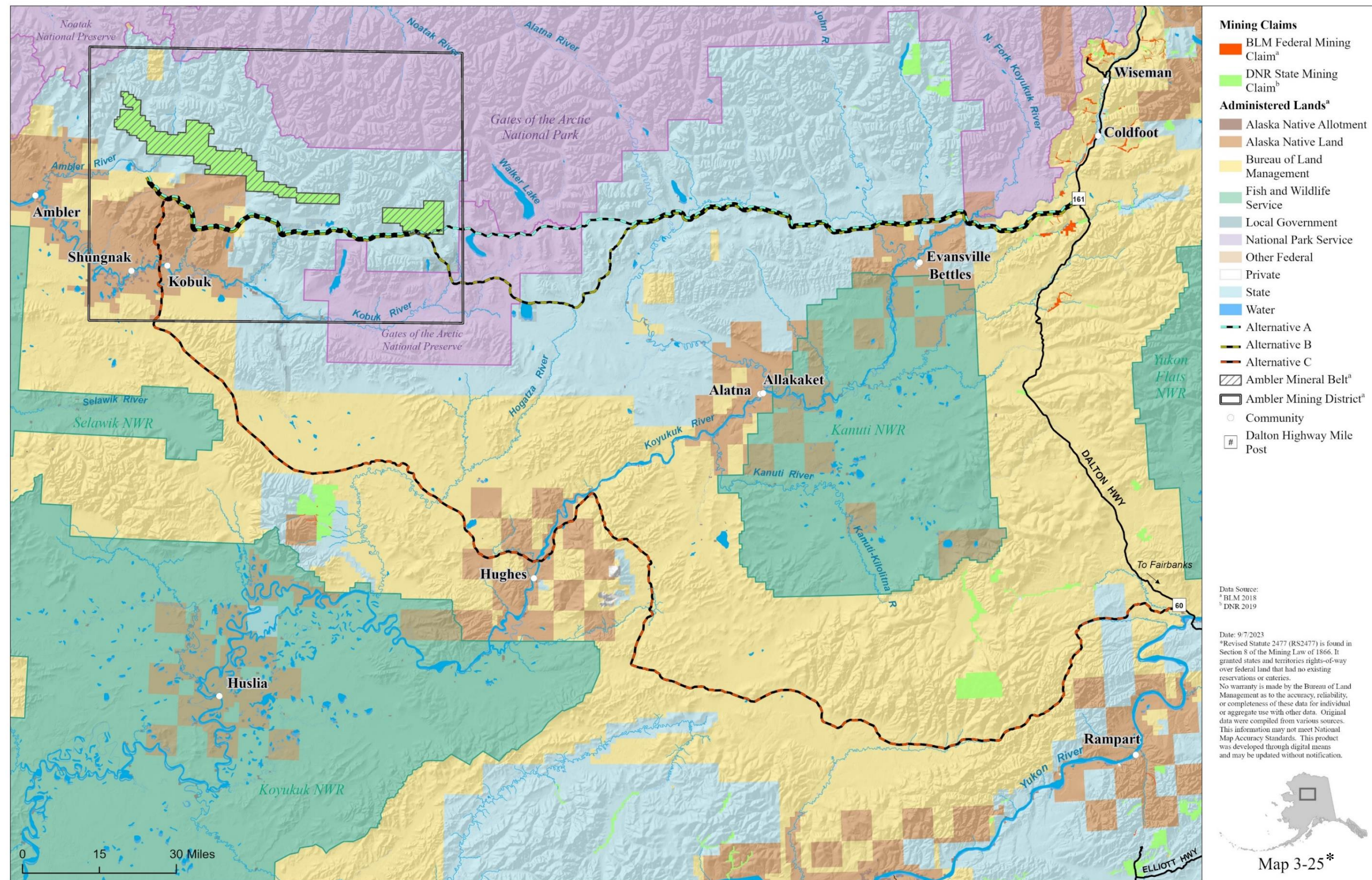

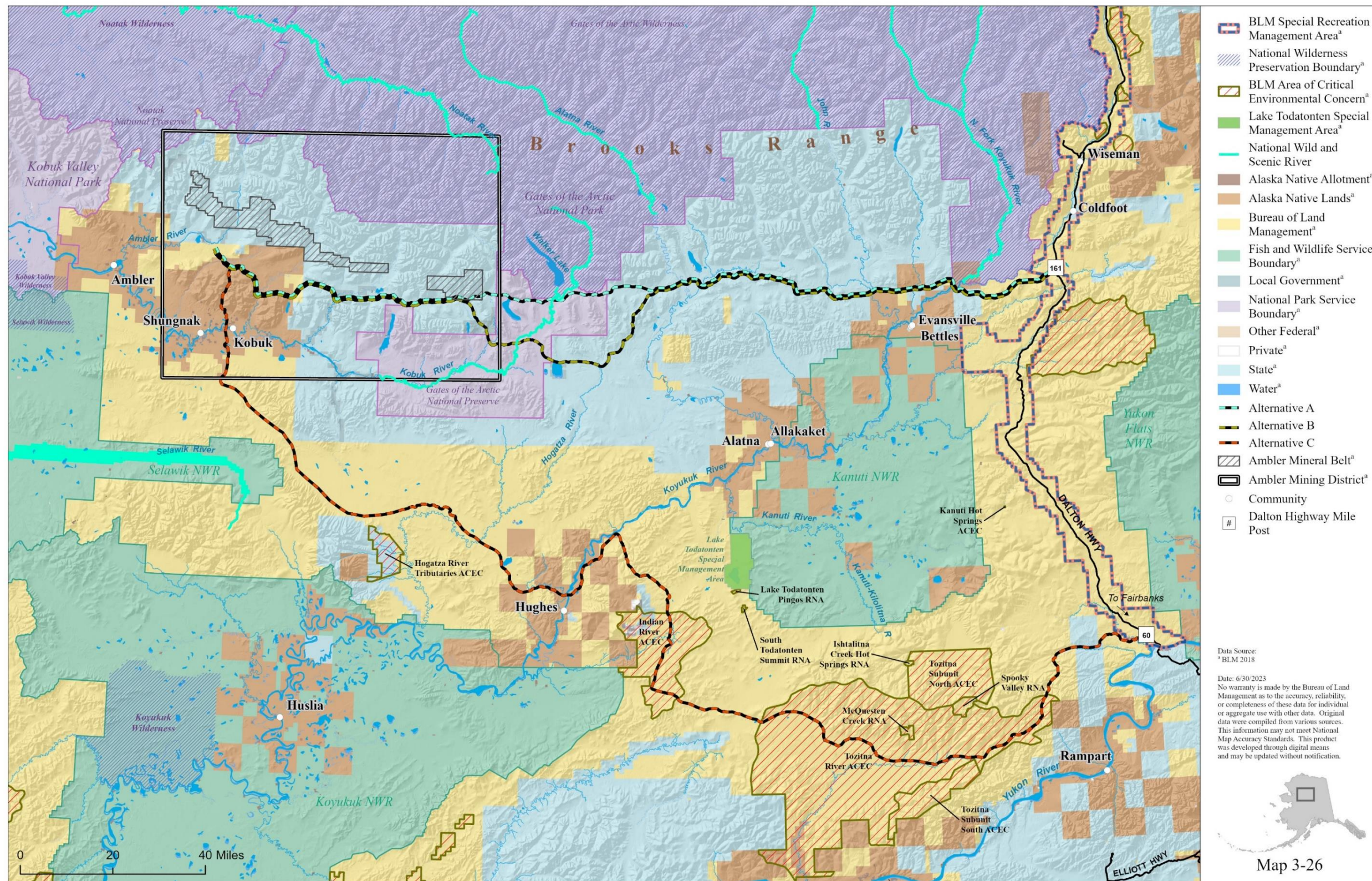

Data Source:
 * BLM 2018

Date: 6/30/2023

No warranty is made by the Bureau of Land Management as to the accuracy, reliability, or completeness of these data for individual or aggregate use with other data. Original data were compiled from various sources. This information may not meet National Map Accuracy Standards. This product was developed through digital means and may be updated without notification.



Map 3-26



U.S. DEPARTMENT OF THE INTERIOR | BUREAU OF LAND MANAGEMENT | ALASKA | AMBLER ROAD EIS

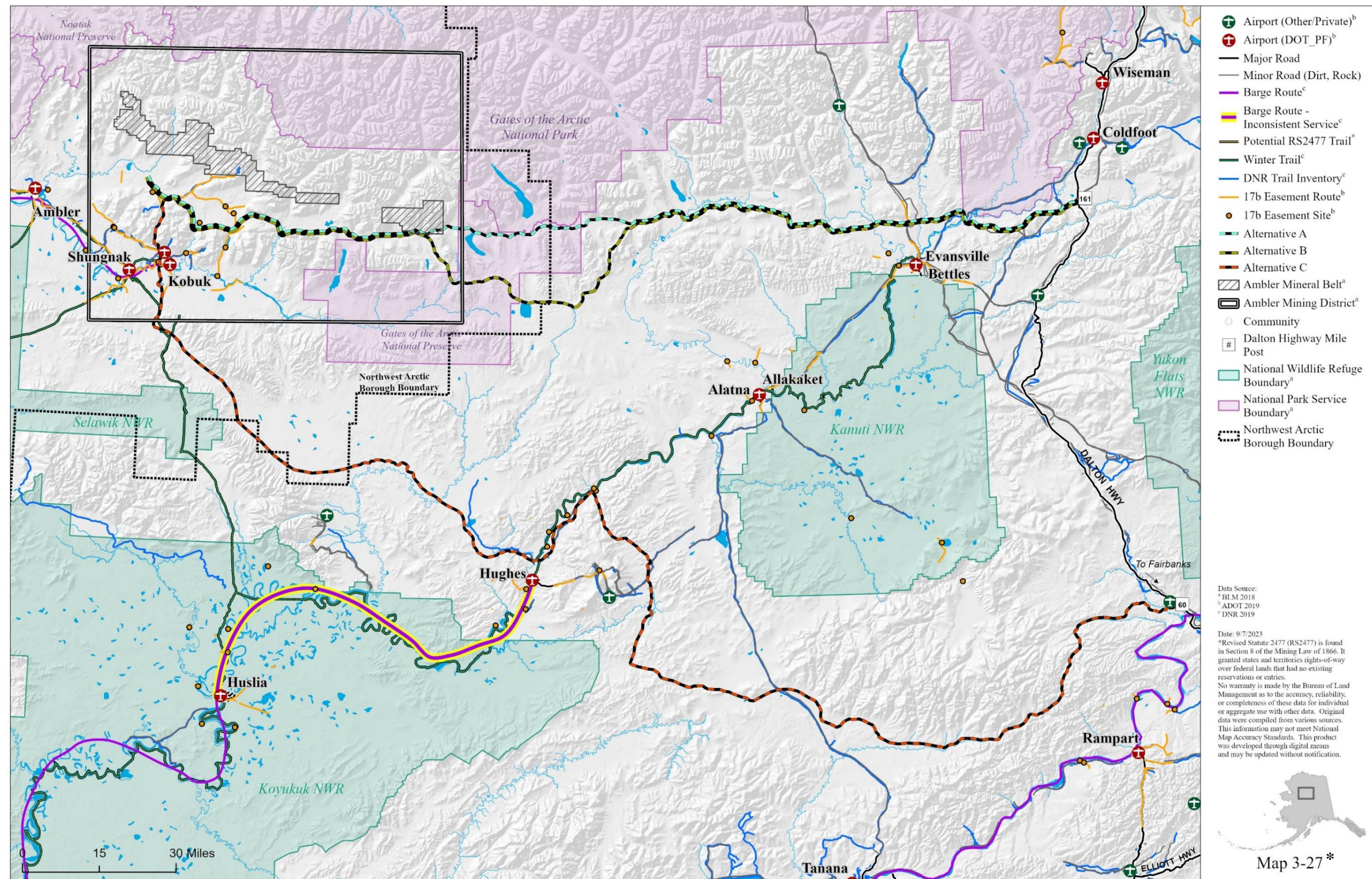

- Airport (Other/Private)^b
- Airport (DOT_PF)^b
- Major Road
- Minor Road (Dirt, Rock)
- Barge Route^c
- Barge Route - Inconsistent Service^c
- Potential RS2477 Trail^d
- Winter Trail^c
- DNR Trail Inventory^c
- 17b Easement Route^b
- 17b Easement Site^b
- Alternative A
- Alternative B
- Alternative C
- Ambler Mineral Belt^d
- Ambler Mining District^d
- Community
- Dalton Highway Mile Post
- National Wildlife Refuge Boundary^a
- National Park Service Boundary^a
- Northwest Arctic Borough Boundary

Data Source:
^a BLM 2018
^b ADOT 2019
^c DNR 2019

Date: 9/7/2023
^d Revised Statute 2477 (RS2477) is found in Section 8 of the Mining Law of 1866. It granted states and territories rights-of-way over federal lands that had no existing reservations or entries. No warranty is made by the Bureau of Land Management as to the accuracy, reliability, or completeness of these data for individual or aggregate use with other data. Original data were compiled from various sources. This information may not meet National Map Accuracy Standards. This product was developed through digital means and may be updated without notification.



Map 3-27*

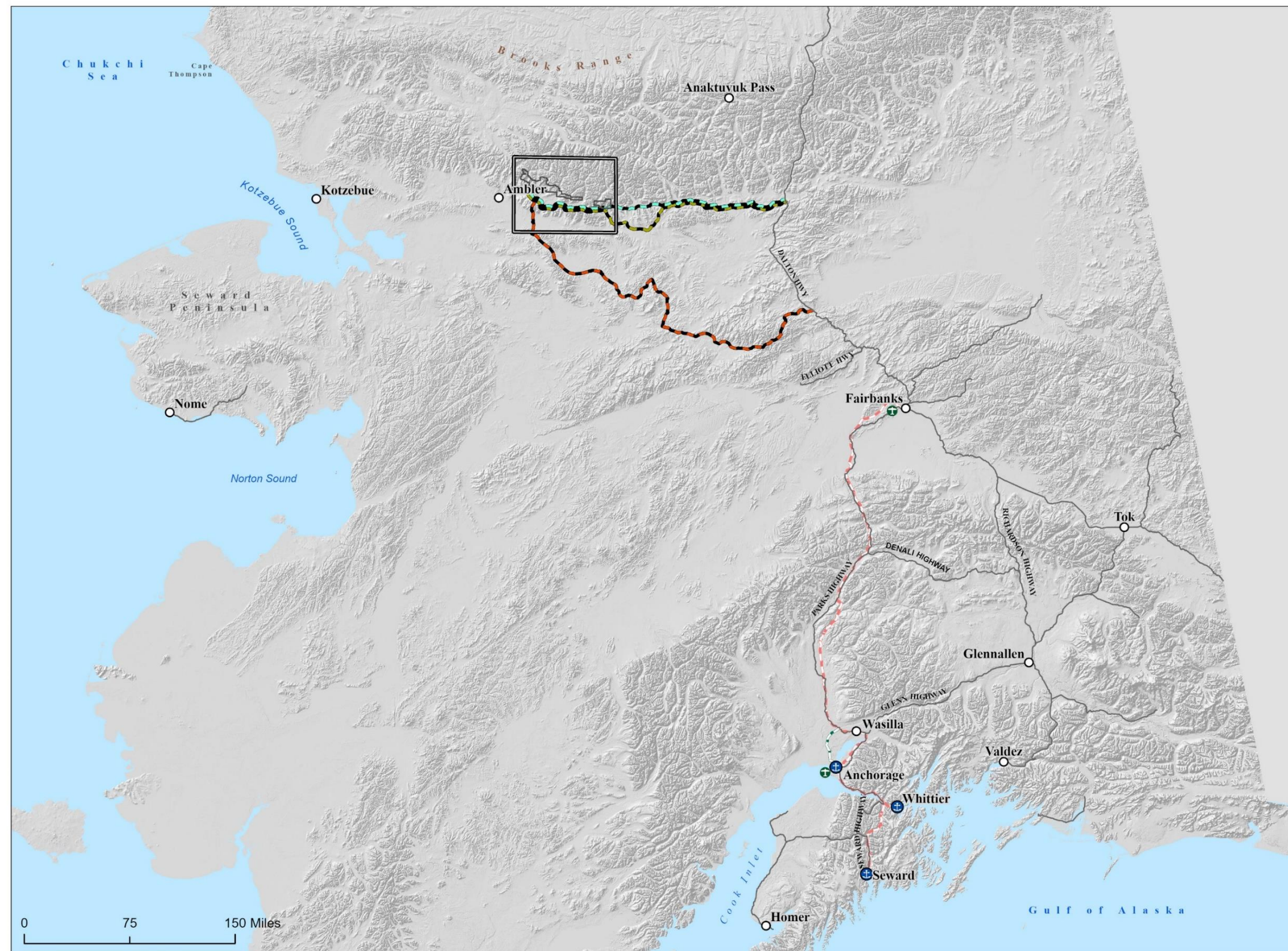

- South Central Port^b
- International Airport^b
- Alaska Railroad^b
- Port MacKenzie Rail Line (In Progress)^b
- Major State Road
- Alternative A
- Alternative B
- Alternative C
- Ambler Mineral Belt^a
- Ambler Mining District^a
- Community

Data Source:
^a BLM 2018
^b AKDOT 2019

Date: 6/30/2023
 No warranty is made by the Bureau of Land Management as to the accuracy, reliability, or completeness of these data for individual or aggregate use with other data. Original data were compiled from various sources. This information may not meet National Map Accuracy Standards. This product was developed through digital means and may be updated without notification.



Map 3-28

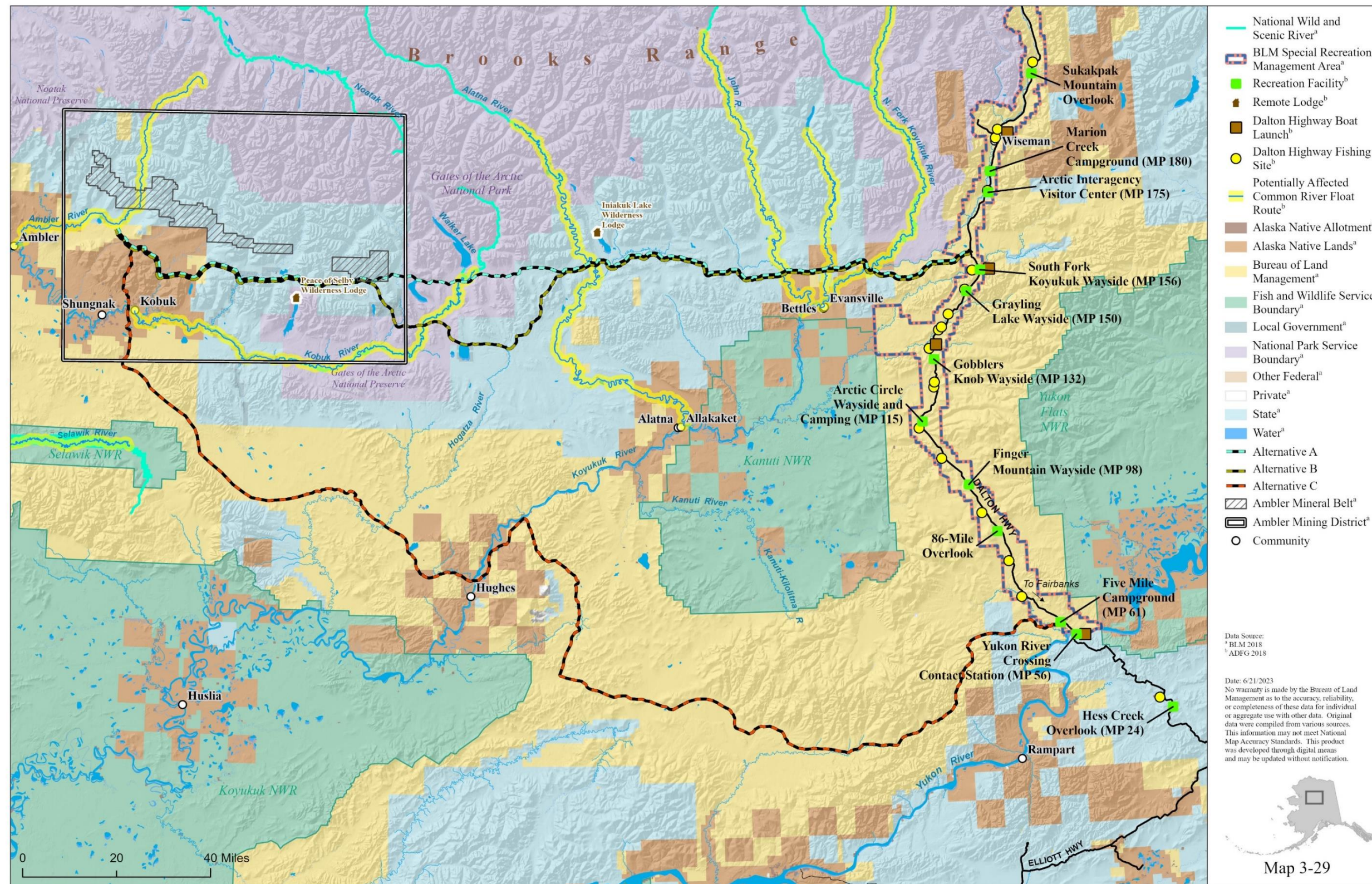

Map 3-29

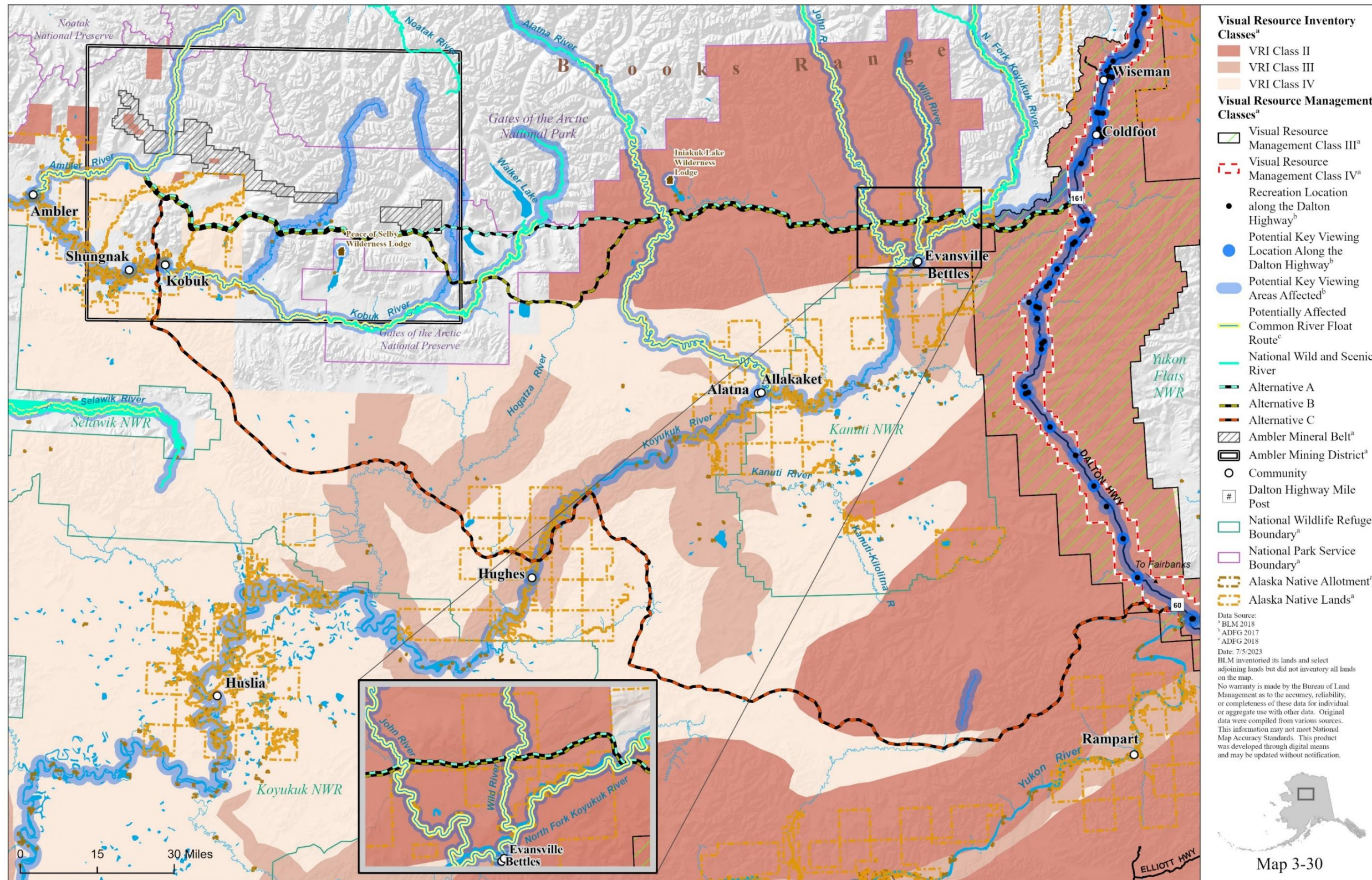

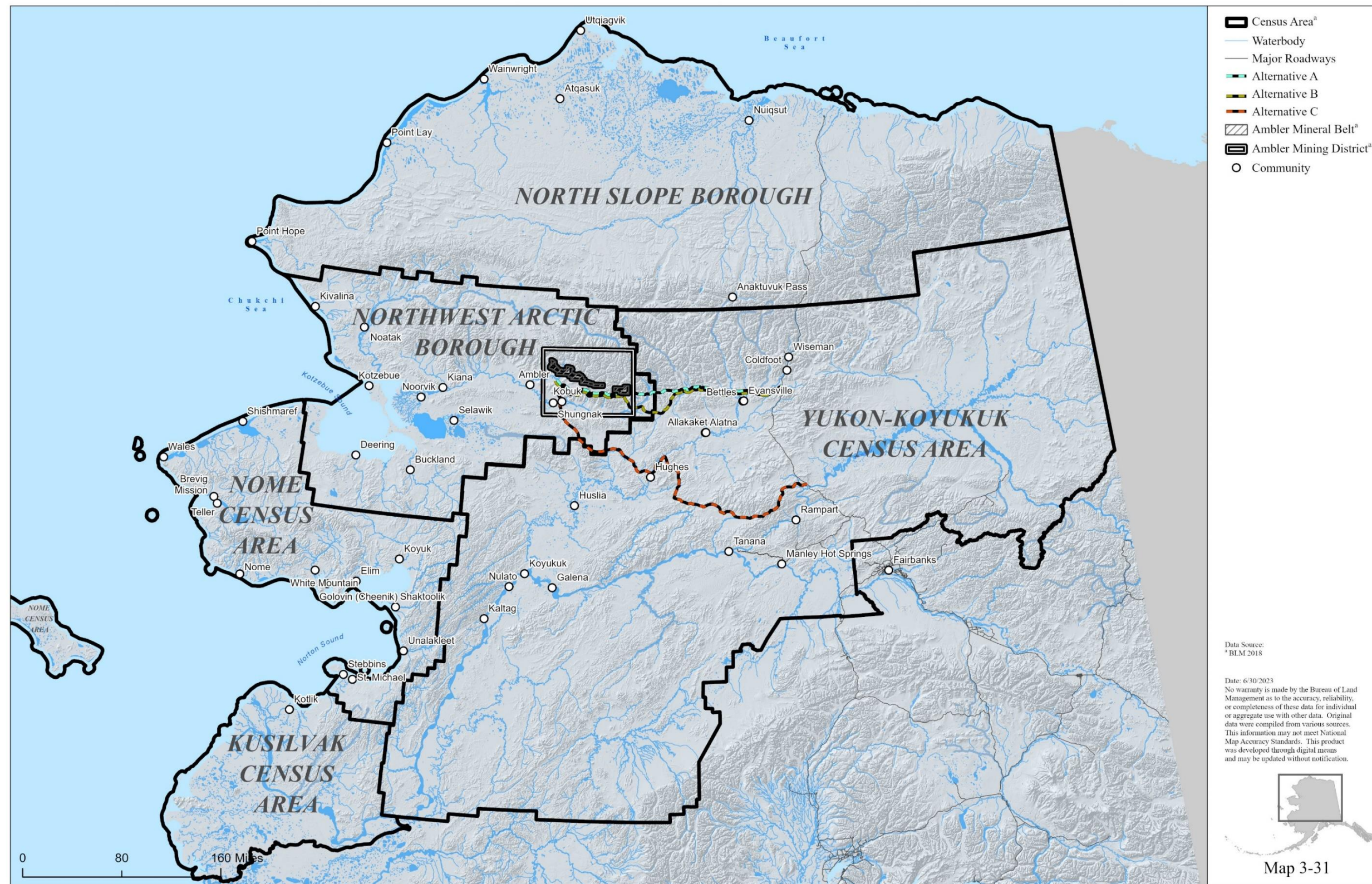

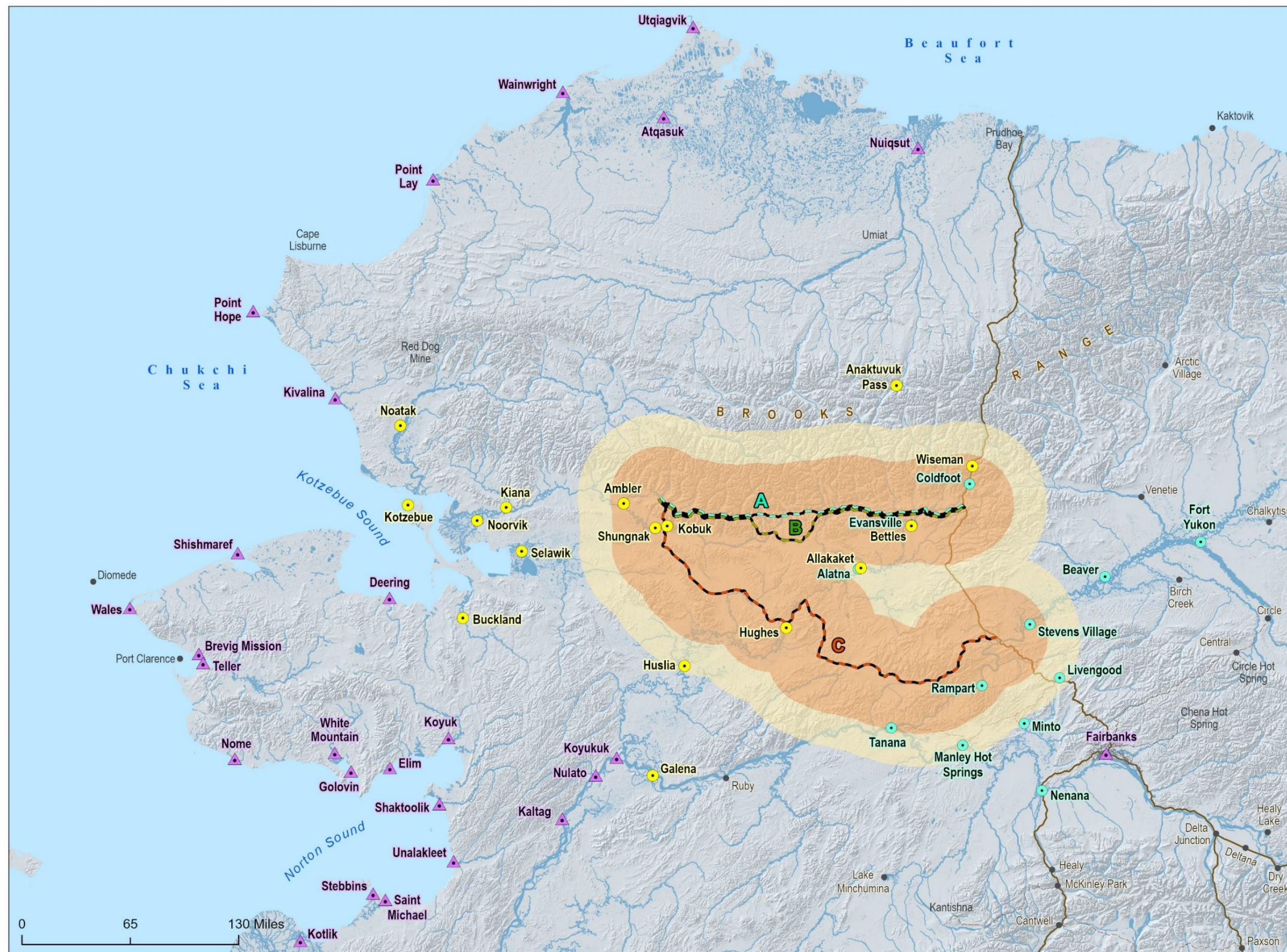

- Subsistence Study Community^a
- Subsistence and Western Arctic Herd Working Group Community^a
- ▲ Western Arctic Herd Working Group Community^a
- Thirty Mile Buffer of Alternative^a
- Fifty Mile Buffer of Alternative^a
- Alternative A
- Alternative B
- Alternative C

Data Source:
^a SRBA 2016-2019

Map prepared by Stephen R. Braund & Associates
 Date: 6/30/2023

No warranty is made by the Bureau of Land Management as to the accuracy, reliability, or completeness of these data for individual or aggregate use with other data. Original data were compiled from various sources. This information may not meet National Map Accuracy Standards. This product was developed through digital means and may be updated without notification.



Map 3-32*



U.S. DEPARTMENT OF THE INTERIOR | BUREAU OF LAND MANAGEMENT | ALASKA | AMBLER ROAD SEIS

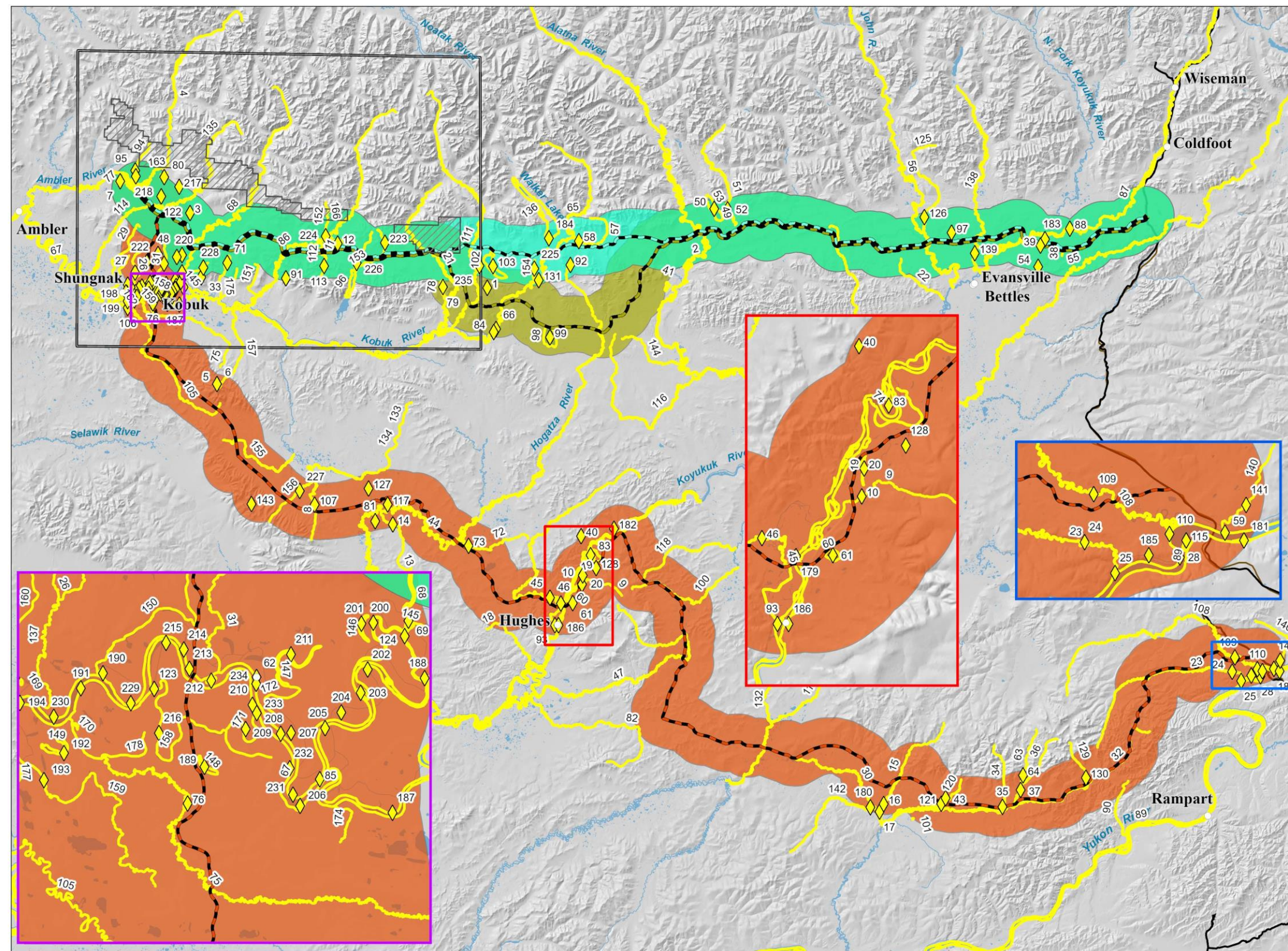

Native Place Names^a

- ◆ Point
- Line

Alternatives

- Alternative A
- Alternative B
- Alternative C

Affected Area

- Alternative A
- Alternative B
- Alternative C

- ▨ Ambler Mineral Belt
- ▭ Ambler Mining District
- Community

Data Source:
* See Appendix F, Table 34

Map prepared by Stephen R. Braund & Associates
Date: 9/12/2023
No warranty is made by the Bureau of Land Management as to the accuracy, reliability, or completeness of these data for individual or aggregate use with other data. Original data were compiled from various sources. This information may not meet National Map Accuracy Standards. This product was developed through digital means and may be updated without notification.



Map 3-33*

This page intentionally left blank.