

ANNUAL

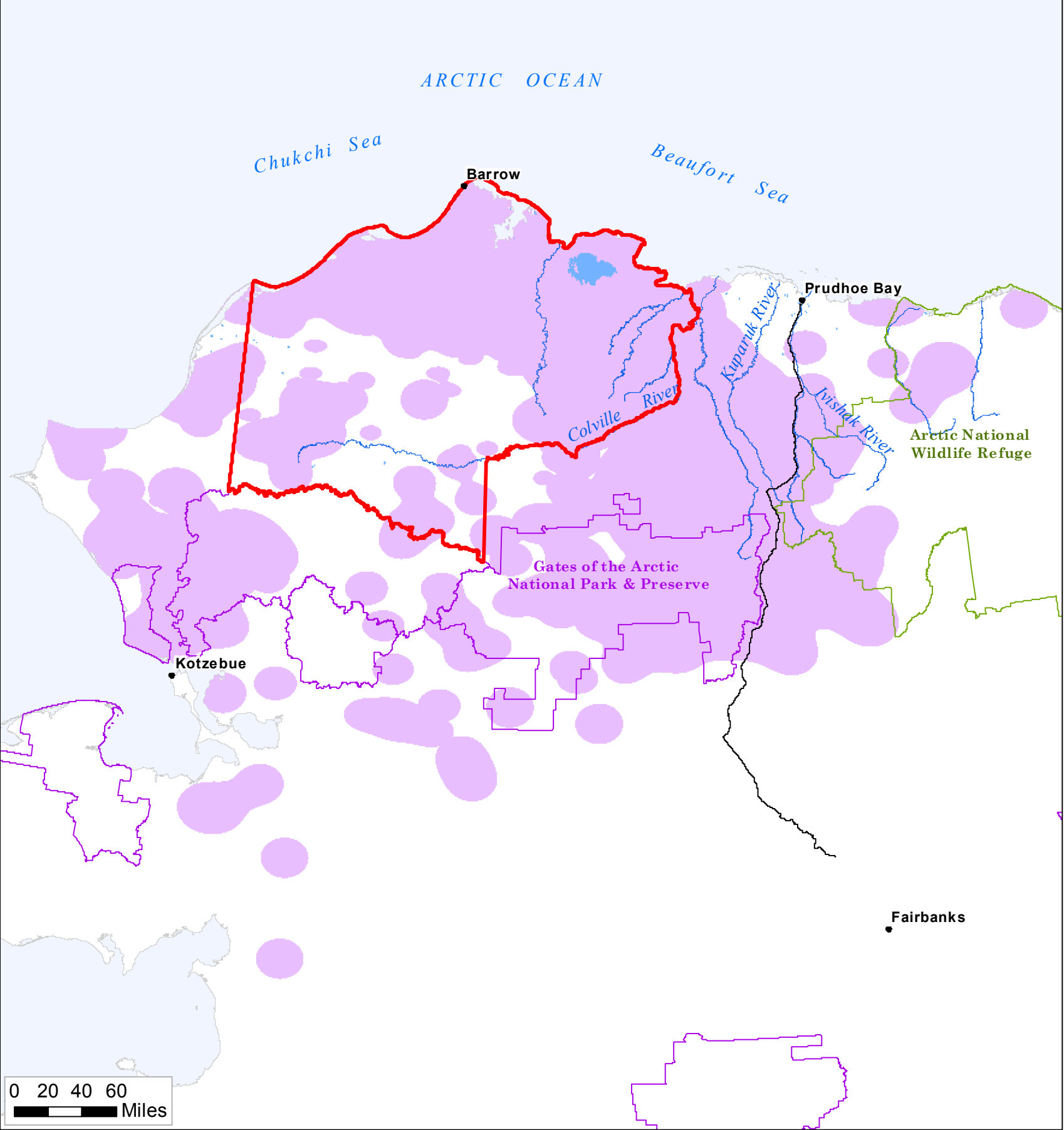

CALVING 1-15 June

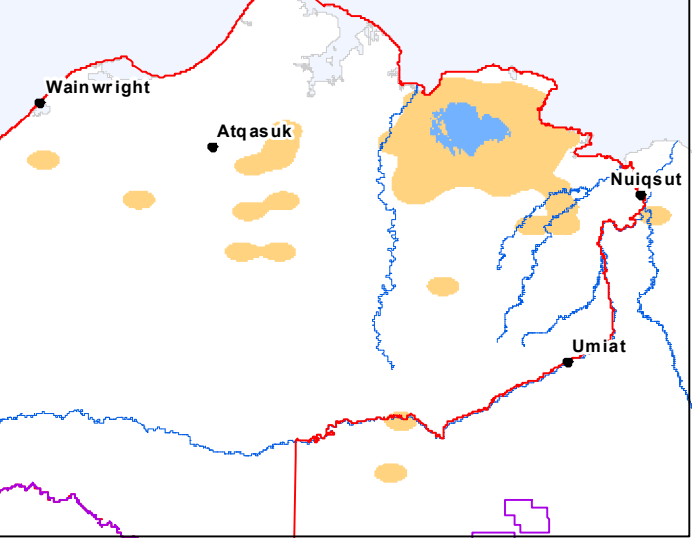

SUMMER 1 June - 15 September

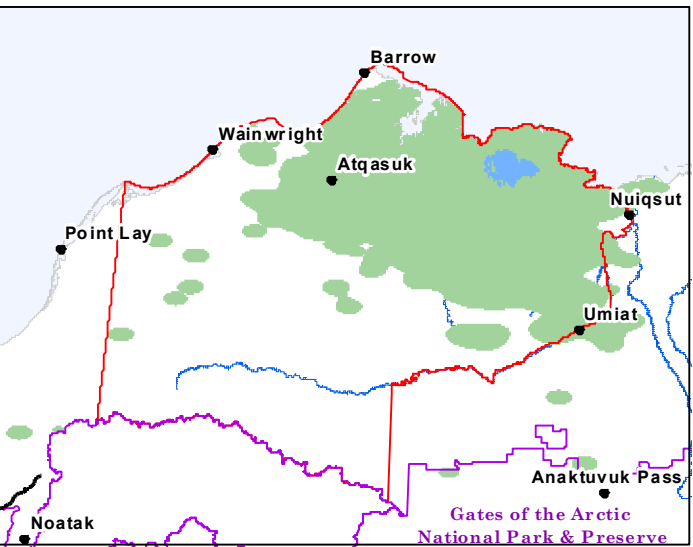

WINTER 1 December - 15 April

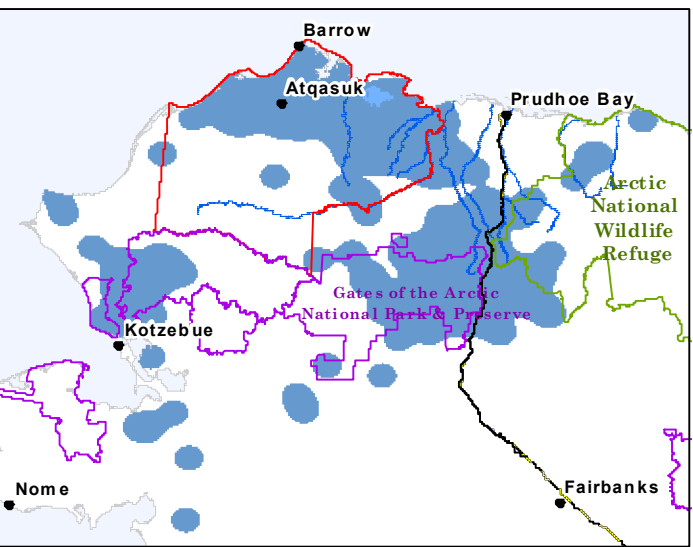

Map 3.3.6-2
Teshekpuk Lake Caribou
Herd - Seasonal Range

Source: ADF&G, NSB, BLM,
CPAI, and ABR

Teshekpuk Lake Caribou
Seasonal Areas
Fixed Kernel Probability
95% Utilization Distribution
(1990 - 2010 Satellite
Telemetry Data)

Season

- Annual
- Calving
- Summer
- Winter

— Dalton Highway

NPR-A Boundary

No warranty is made by the Bureau of Land Management as to the accuracy, reliability, or completeness of these data for individual use or aggregate use with other data, or for purposes not intended by BLM. Spatial information may not meet National Map Accuracy Standards. This information may be updated without notification. For official land status information refer to Cadastral Survey plats, Master Title Plats and land status case-files.

Projection: Albers Conic Equal Area
referencing NAD83



Bureau of Land Management - Alaska
National Petroleum Reserve - Alaska
Final IAP/EIS

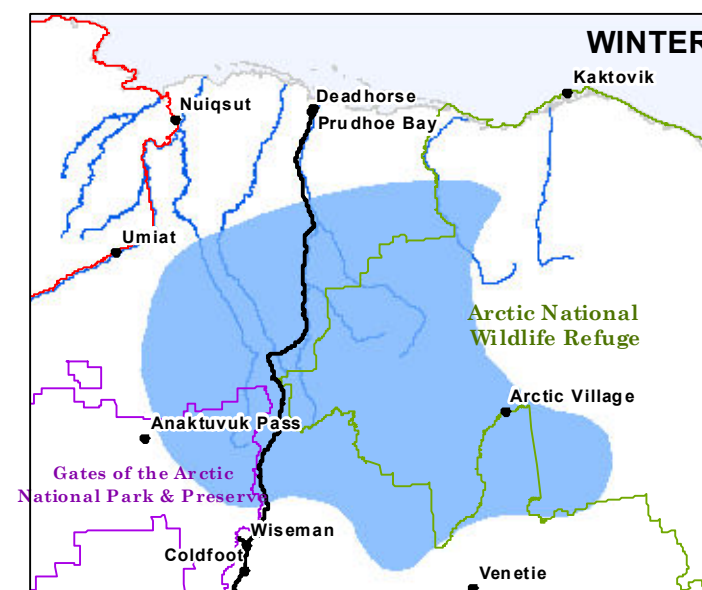
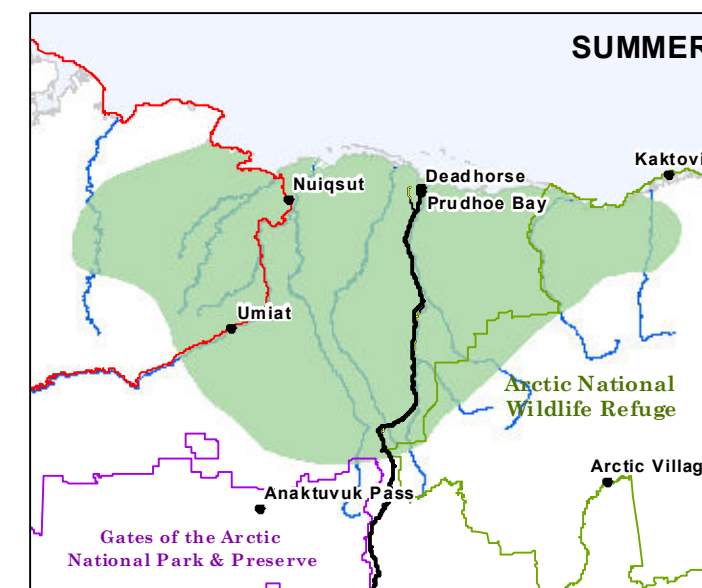
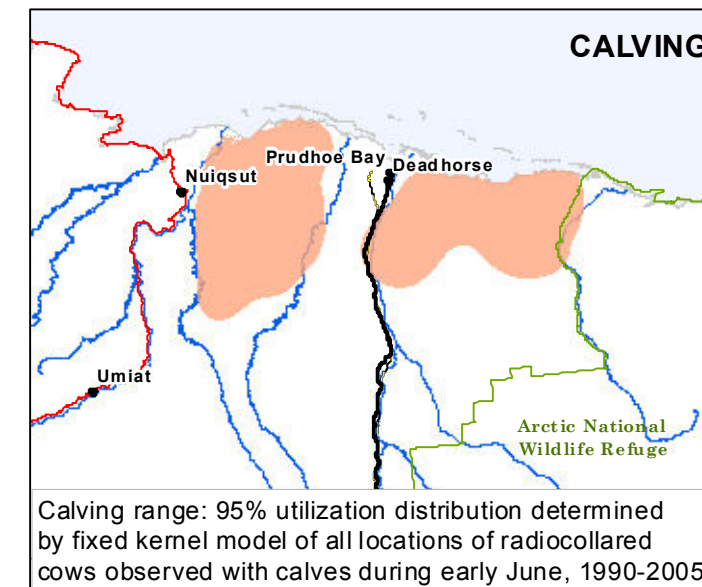
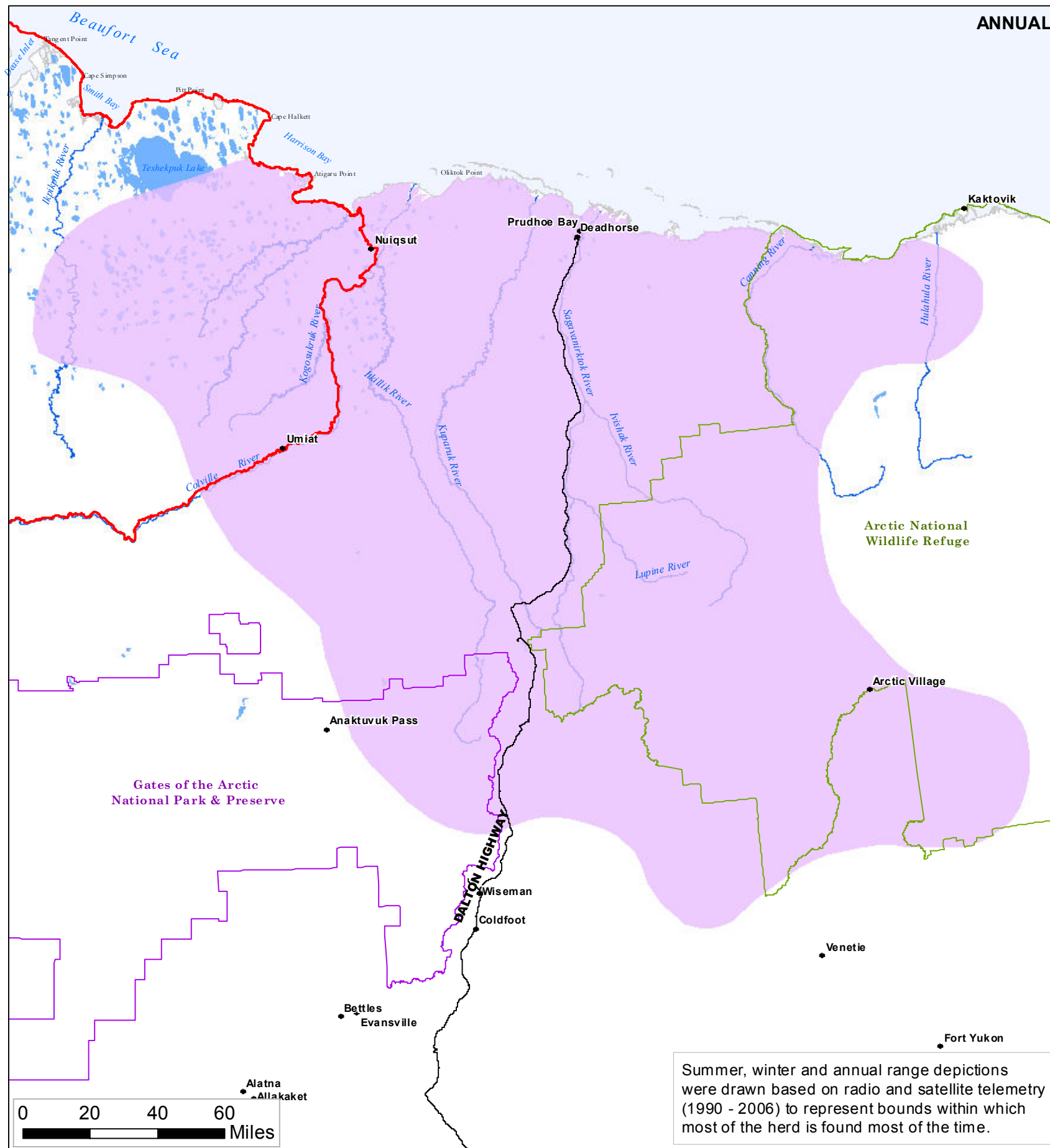

Map 3.3.6-3
Central Arctic Caribou
Seasonal Ranges

Source: ADF&G - 2010

CENTRAL ARCTIC CARIBOU
SEASONAL RANGE

- Calving
- Summer
- Winter
- Annual

- Dalton Highway
- NPR-A Boundary

No warranty is made by the Bureau of Land Management as to the accuracy, reliability, or completeness of these data for individual use or aggregate use with other data, or for purposes not intended by BLM. Spatial information may not meet National Map Accuracy Standards. This information may be updated without notification. For official land status information refer to Cadastral Survey plats, Master Title Plats and land status case-files.

Projection: Albers Conic Equal Area
referencing NAD83



Bureau of Land Management - Alaska
National Petroleum Reserve - Alaska
Final IAP/EIS

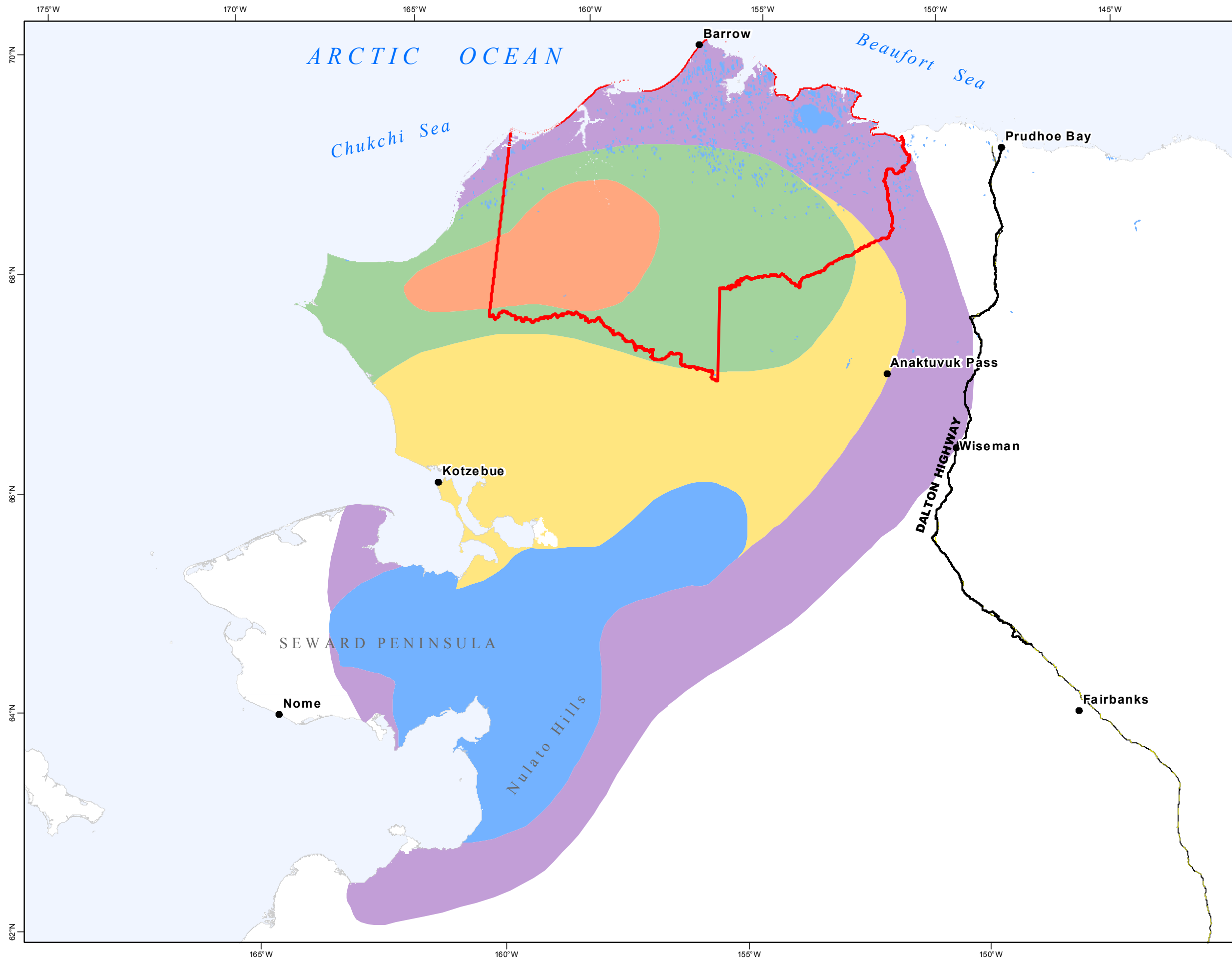

Map 3.3.6-4

Western Arctic
Caribou Herd Range

Source: ADF&G - 2010

Western Arctic Caribou Herd Range

- Calving Grounds
- Migratory Area
- Outer Range
- Summer Range
- Winter Range

- Dalton Highway
- Trans-Alaska Pipeline
- NPR-A Boundary

0 50 100 Miles

No warranty is made by the Bureau of Land Management as to the accuracy, reliability, or completeness of these data for individual use or aggregate use with other data, or for purposes not intended by BLM. Spatial information may not meet National Map Accuracy Standards. This information may be updated without notification. For official land status information refer to Cadastral Survey plats, Master Title Plats and land status case-files.

Projection: Albers Conic Equal Area
referencing NAD83



Bureau of Land Management - Alaska
National Petroleum Reserve - Alaska
Final IAP/EIS

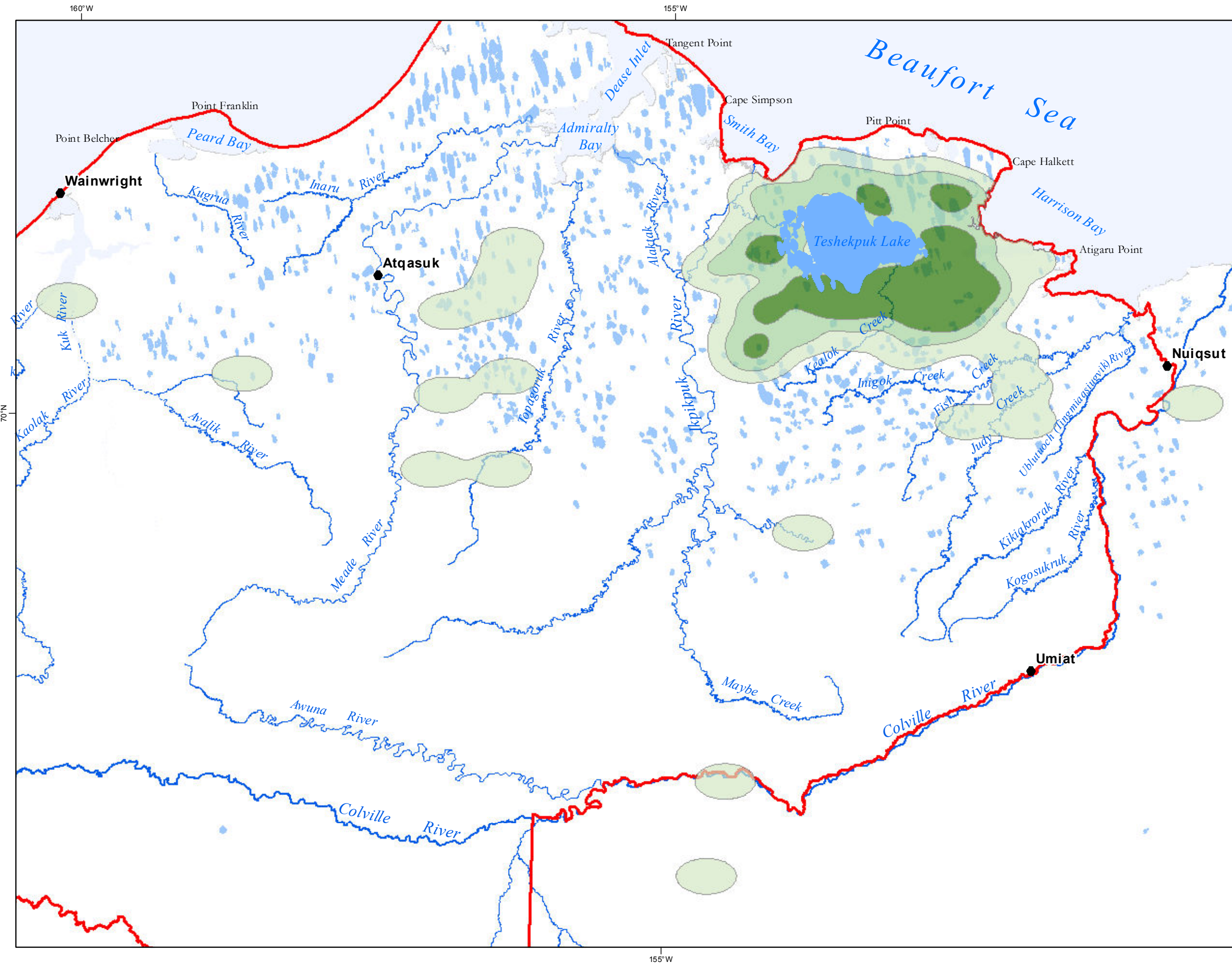

Map 3.3.6-5
Teshekpuk Lake
Caribou Herd -
Calving Areas

Source: ADF&G, NSB, BLM,
CPAI, and ABR

Teshekpuk Lake Caribou
Herd Calving Area -
1 -15 June
Successful Females Only
Kernel Density Analysis
(1990 - 2010 Satellite
Telemetry Data)

Density Contour

- 50 %
- 75 %
- 95 %

NPR-A Boundary

0 5 10 15
Miles

No warranty is made by the Bureau of Land Management as to the accuracy, reliability, or completeness of these data for individual use or aggregate use with other data, or for purposes not intended by BLM. Spatial information may not meet National Map Accuracy Standards. This information may be updated without notification. For official land status information refer to Cadastral Survey plats, Master Title Plats and land status case-files.

Projection: Albers Conic Equal Area
referencing NAD83



Bureau of Land Management - Alaska
National Petroleum Reserve - Alaska
Final IAP/EIS

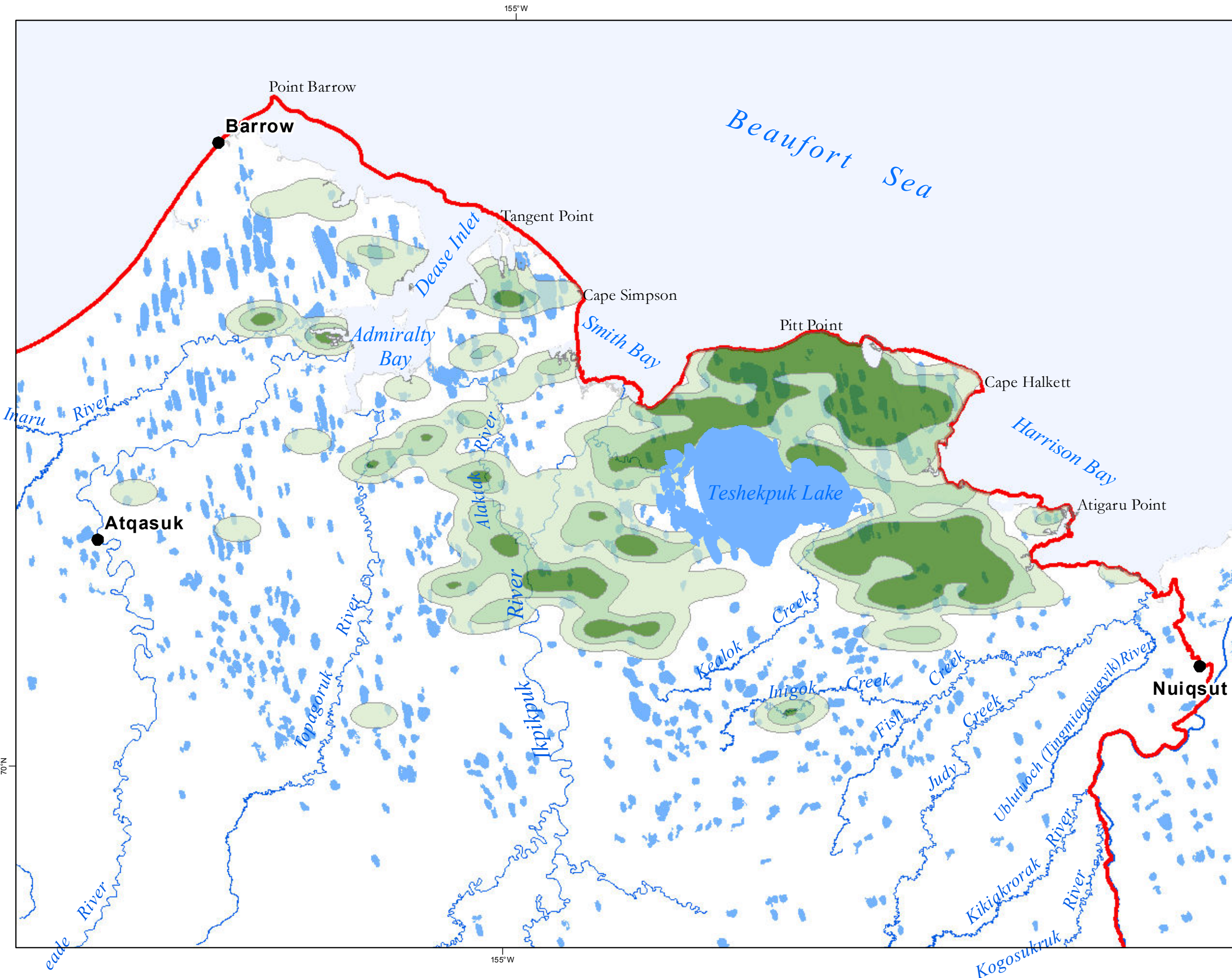

Map 3.3.6-6
Teshekpuk Lake
Caribou Herd -
Mosquito Relief Areas

Source: ADF&G, NSB, BLM, CPAI, and ABR

Teshekpuk Lake Caribou Herd
Mosquito Relief Area-
1-15 July
Kernel Density Analysis
(1990 - 2010 Satellite
Telemetry Data)

Density Contour

- 50 %
- 75 %
- 95 %

NPR-A Boundary

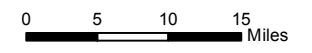

No warranty is made by the Bureau of Land Management as to the accuracy, reliability, or completeness of these data for individual use or aggregate use with other data, or for purposes not intended by BLM. Spatial information may not meet National Map Accuracy Standards. This information may be updated without notification. For official land status information refer to Cadastral Survey plats, Master Title Plats and land status case-files.

Projection: Albers Conic Equal Area
referencing NAD83



Bureau of Land Management - Alaska
National Petroleum Reserve - Alaska
Final IAP/EIS

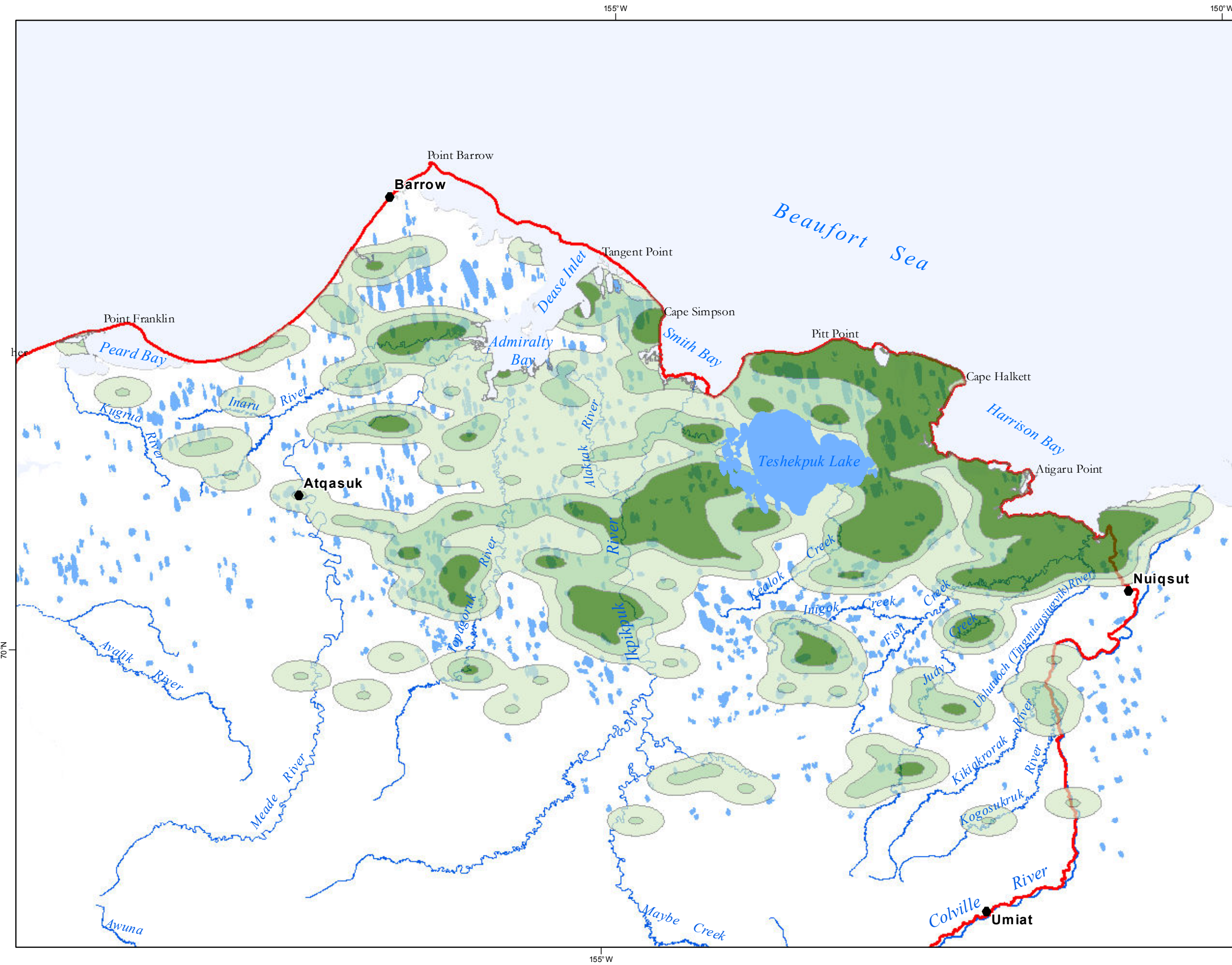

Map 3.3.6-7
Teshekpuk Lake
Caribou Herd -
Fly Relief Areas

Source: ADF&G, NSB, BLM,
CPAI, and ABR

Teshekpuk Lake Caribou Herd
Oestrid Fly Relief Area-
16 July - 7 August
Kernel Density Analysis
(1990 - 2010 Satellite
Telemetry Data)

Density Contour
50 %
75 %
95 %

 NPR-A Boundary

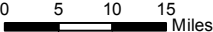
0 5 10 15 Miles

No warranty is made by the Bureau of Land Management as to the accuracy, reliability, or completeness of these data for individual use or aggregate use with other data, or for purposes not intended by BLM. Spatial information may not meet National Map Accuracy Standards. This information may be updated without notification. For official land status information refer to Cadastral Survey plats, Master Title Plats and land status case-files.

Projection: Albers Conic Equal Area
referencing NAD83

Bureau of Land Management - Alaska
National Petroleum Reserve - Alaska
Final IAP/EIS

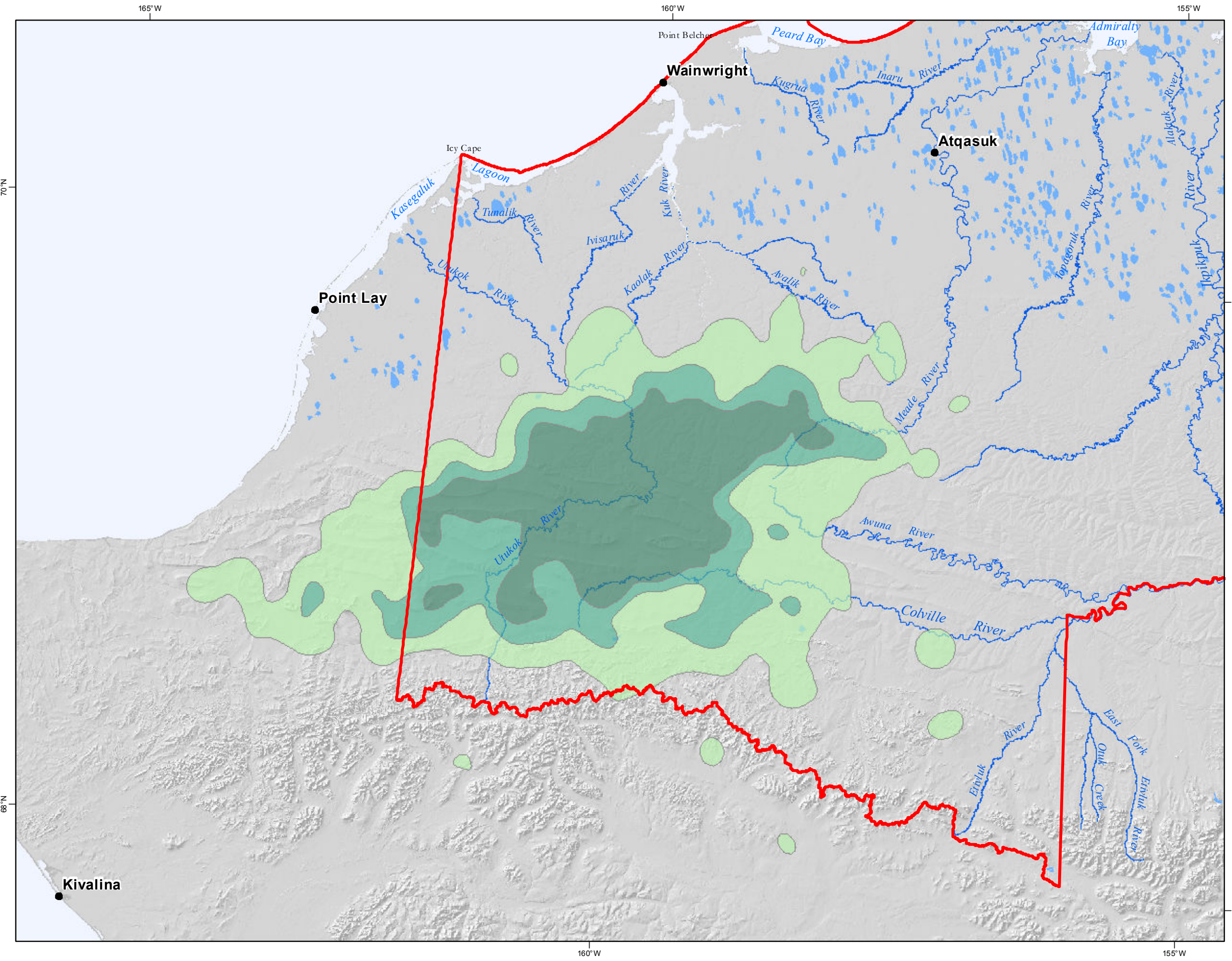

Map 3.3.6-8

Western Arctic
Caribou Herd -
Calving Ground

Source: ADF&G - 2010

Calving Grounds
Kernel Density Analysis
(1987 - 2010, excluding 1990-1991)

Density Contour

- 50%
- 75%
- 95%

NPR-A Boundary

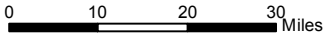

No warranty is made by the Bureau of Land Management as to the accuracy, reliability, or completeness of these data for individual use or aggregate use with other data, or for purposes not intended by BLM. Spatial information may not meet National Map Accuracy Standards. This information may be updated without notification. For official land status information refer to Cadastral Survey plats, Master Title Plats and land status case-files.

Projection: Albers Conic Equal Area
referencing NAD83



Bureau of Land Management - Alaska
National Petroleum Reserve - Alaska
Final IAP/EIS

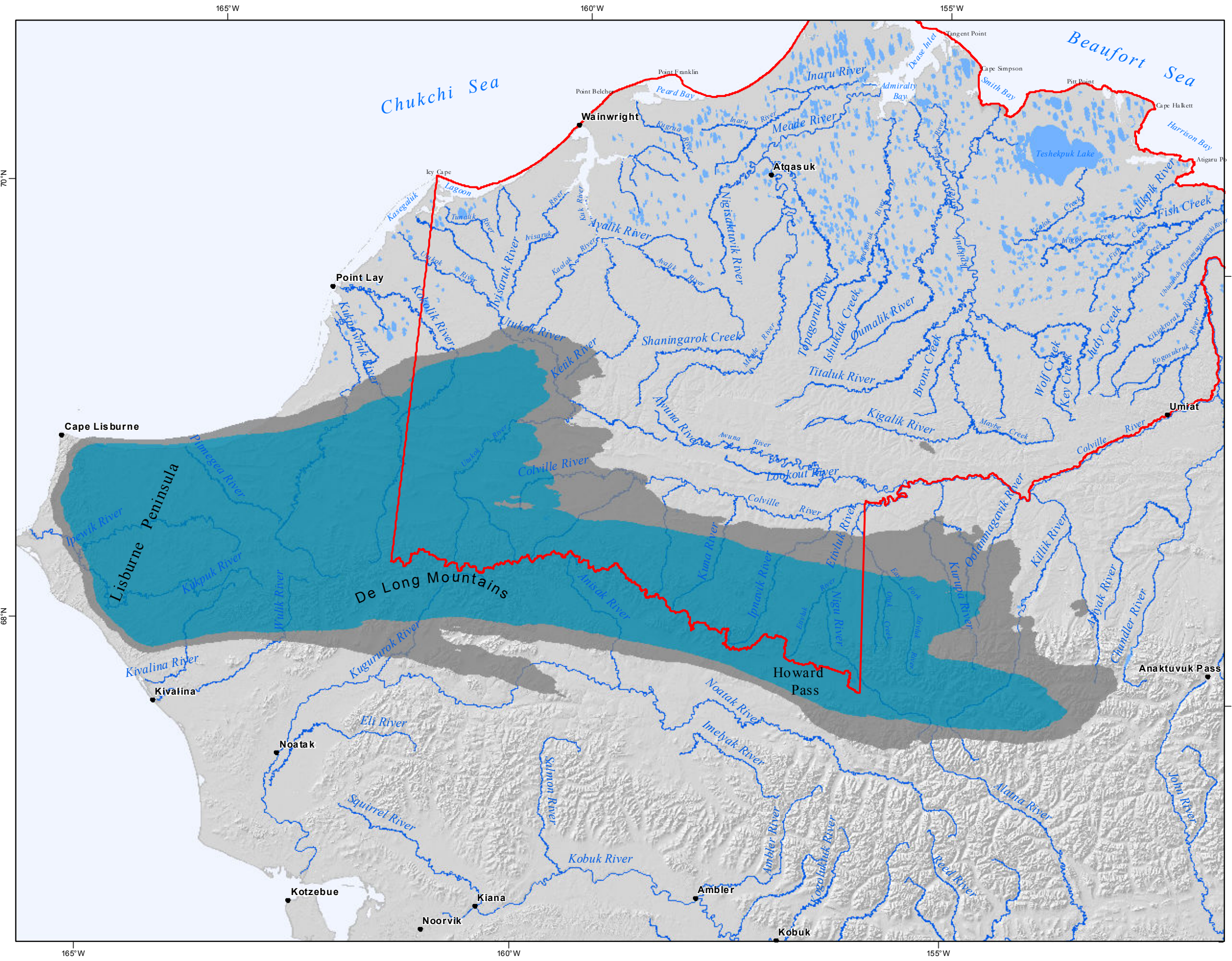

Map 3.3.6-9
Western Arctic Caribou Herd - Summer Movements

Source: ADF&G - 2010

Western Arctic Caribou Herd Summer Line Density (1988 - 2010)

1-2 movement lines crossing each 200 sq mi grid
>2 movement lines crossing each 200 sq mi grid

NPR-A Boundary

02040 Miles

No warranty is made by the Bureau of Land Management as to the accuracy, reliability, or completeness of these data for individual use or aggregate use with other data, or for purposes not intended by BLM. Spatial information may not meet National Map Accuracy Standards. This information may be updated without notification. For official land status information refer to Cadastral Survey plats, Master Title Plats and land status case-files.

Projection: Albers Conic Equal Area referencing NAD83

Bureau of Land Management - Alaska
National Petroleum Reserve - Alaska
Final IAP/EIS

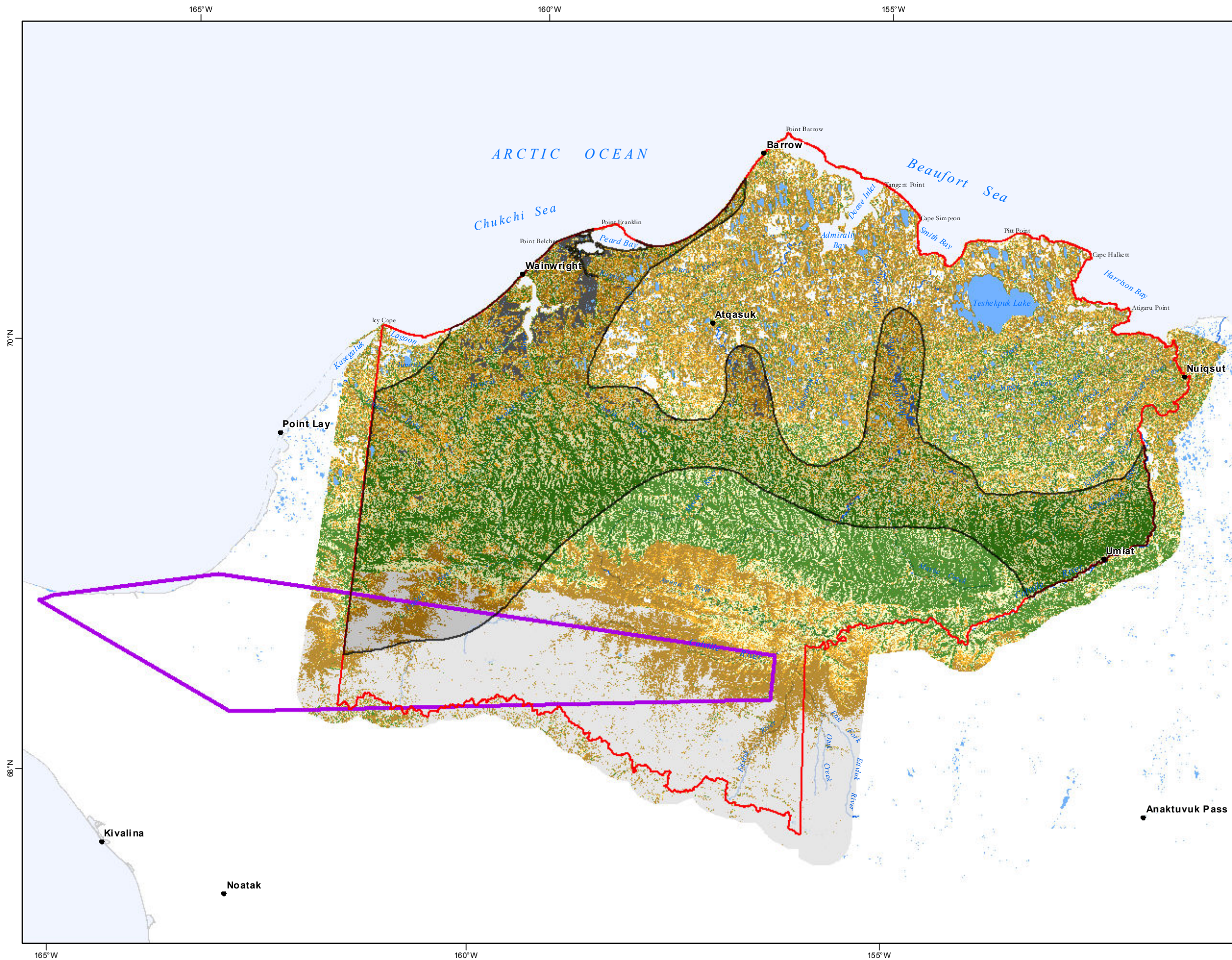

Map 3.3.6-10

Muskox Predicted Winter Habitat

Sources: USDOI BLM - 1978
Danks, Fiona - 2000
ADF&G - 2010

Best Potential Year-Round Muskox Habitat (USDOI BLM 1978)



Muskox Potential Winter Habitat (Danks, 2000)

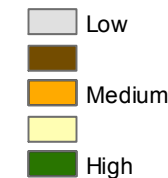

Muskox Sightings, 2008-2010

NPR-A Boundary

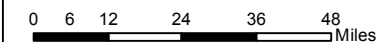

No warranty is made by the Bureau of Land Management as to the accuracy, reliability, or completeness of these data for individual use or aggregate use with other data, or for purposes not intended by BLM. Spatial information may not meet National Map Accuracy Standards. This information may be updated without notification. For official land status information refer to Cadastral Survey plats, Master Title Plats and land status case-files.

Projection: Albers Conic Equal Area
referencing NAD83



Bureau of Land Management - Alaska
National Petroleum Reserve - Alaska
Final IAP/EIS

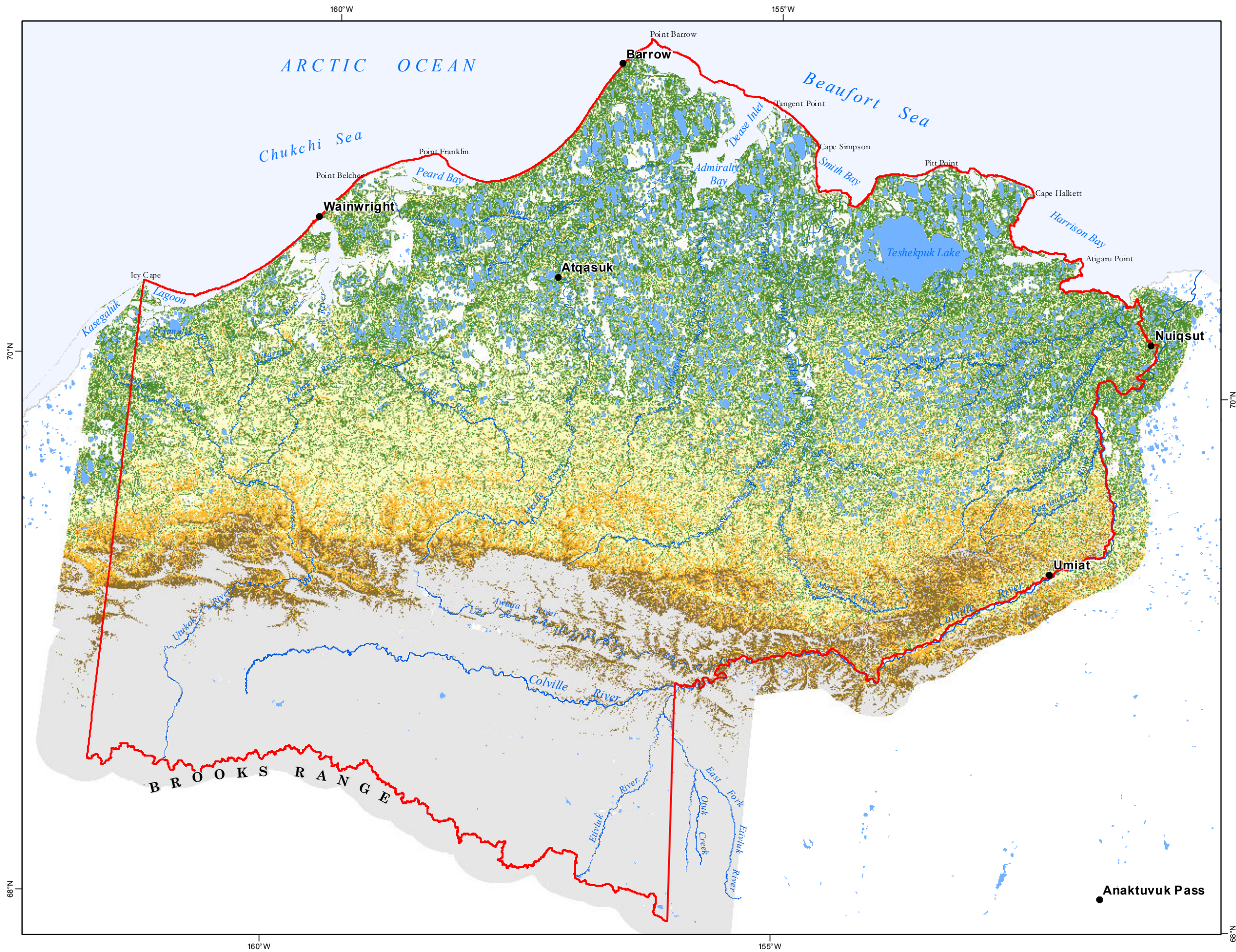

Map 3.3.6-11
Muskox Predicted Summer Habitat

Sources: Danks, Fiona 2000

Muskox Potential Summer Habitat (Danks, 2000)

Low

Medium

High

NPR-A Boundary

0612243648

Miles

No warranty is made by the Bureau of Land Management as to the accuracy, reliability, or completeness of these data for individual use or aggregate use with other data, or for purposes not intended by BLM. Spatial information may not meet National Map Accuracy Standards. This information may be updated without notification. For official land status information refer to Cadastral Survey plats, Master Title Plats and land status case-files.

Projection: Albers Conic Equal Area
referencing NAD83

Bureau of Land Management - Alaska
National Petroleum Reserve - Alaska
Final IAP/EIS

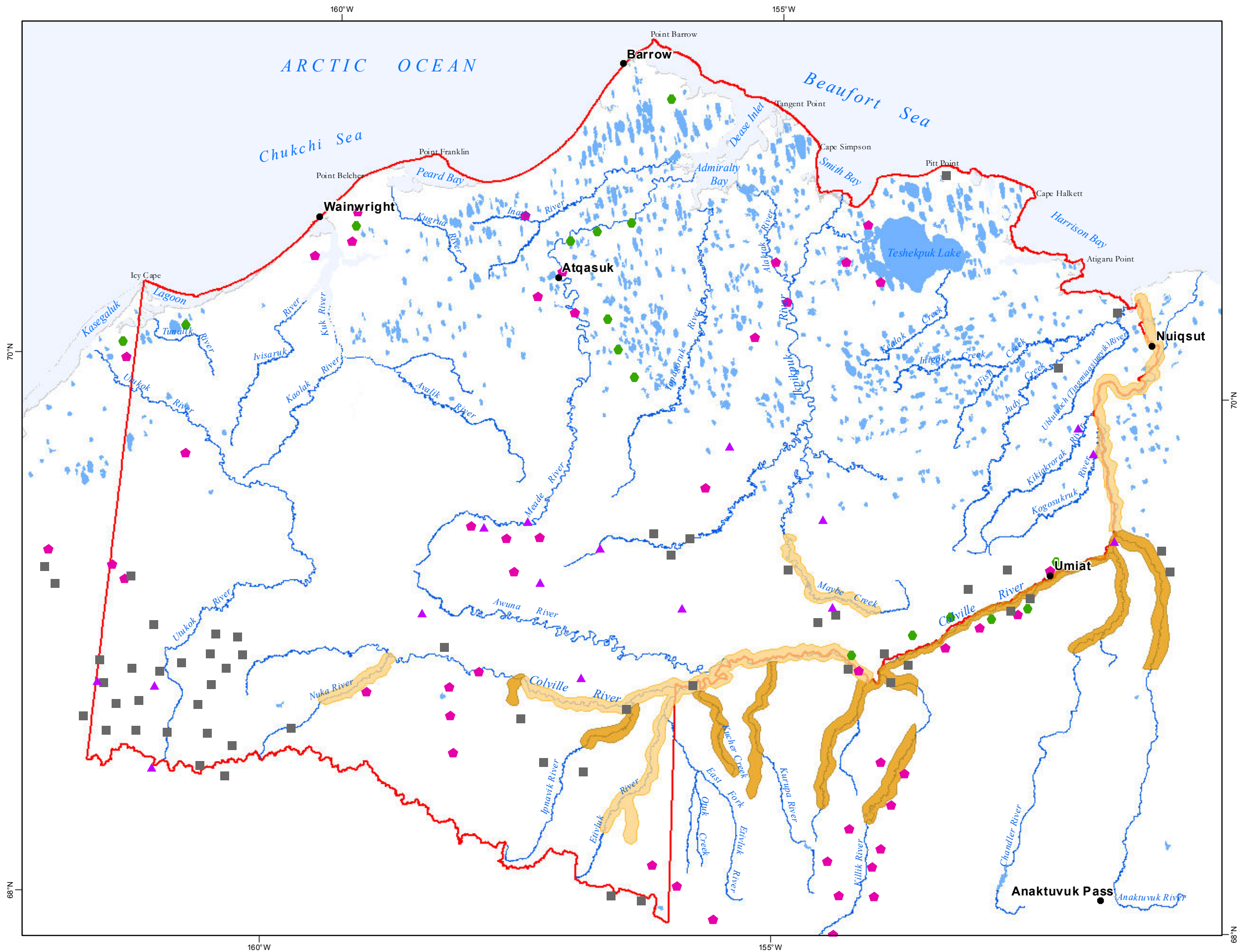

Map 3.3.6-12

Moose Density and Historical Wolverine Sightings and Harvest Locations

Sources: Bee and Hall, 1956
USDOI BLM, 1978

Historical Wolverine Sightings & Harvest Location

- Approximate Harvest Locations of Wolverines Bountied in the 1960s.
- Approximate Locations of Known Wolverine Harvests 1972-1978
- Sightings of Wolverines in Bee and Hall - 1956
- Sightings of Wolverines, 1977 and 1978

Moose Density

- Medium
- High

- NPR-A Boundary

0 6 12 24 36 48 Miles

No warranty is made by the Bureau of Land Management as to the accuracy, reliability, or completeness of these data for individual use or aggregate use with other data, or for purposes not intended by BLM. Spatial information may not meet National Map Accuracy Standards. This information may be updated without notification. For official land status information refer to Cadastral Survey plats, Master Title Plats and land status case-files.

Projection: Albers Conic Equal Area
referencing NAD83



Bureau of Land Management - Alaska
National Petroleum Reserve - Alaska
Final IAP/EIS

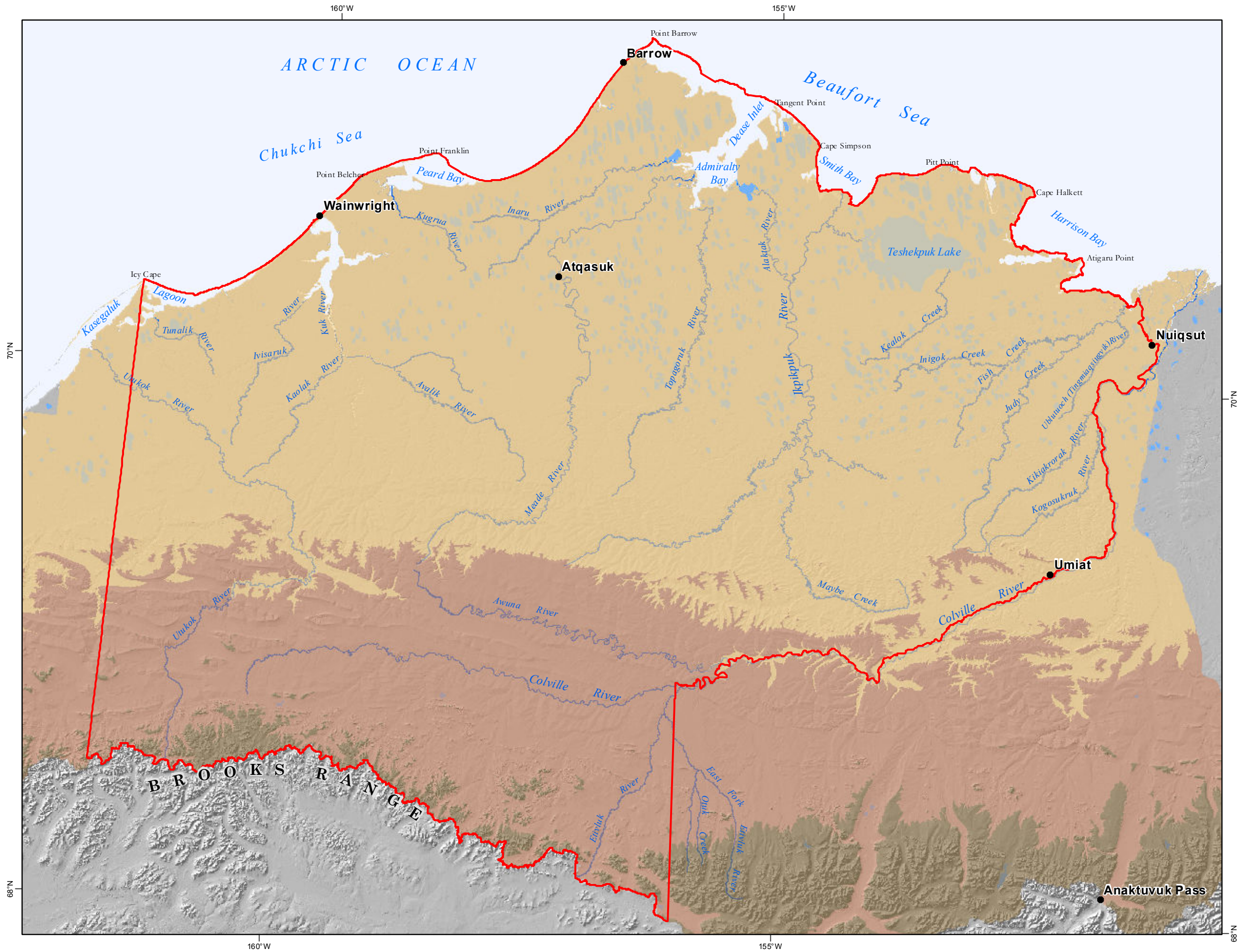

Map 3.3.6-13
Estimated Grizzly Bear Density
(based on elevation range)

Source: Carroll, G.M. 1998a.

Estimated Grizzly Bear Density
Bears per 1,000 square kilometers

10-20 (>2,500 ft. elevation)
10-30 (800 - 2,500 ft. elevation)
0.5-2 (<800 ft. elevation)

 NPR-A Boundary

0 6 12 24 36 48 Miles

No warranty is made by the Bureau of Land Management as to the accuracy, reliability, or completeness of these data for individual use or aggregate use with other data, or for purposes not intended by BLM. Spatial information may not meet National Map Accuracy Standards. This information may be updated without notification. For official land status information refer to Cadastral Survey plats, Master Title Plats and land status case-files.

Projection: Albers Conic Equal Area
referencing NAD83



Bureau of Land Management - Alaska
National Petroleum Reserve - Alaska
Final IAP/EIS

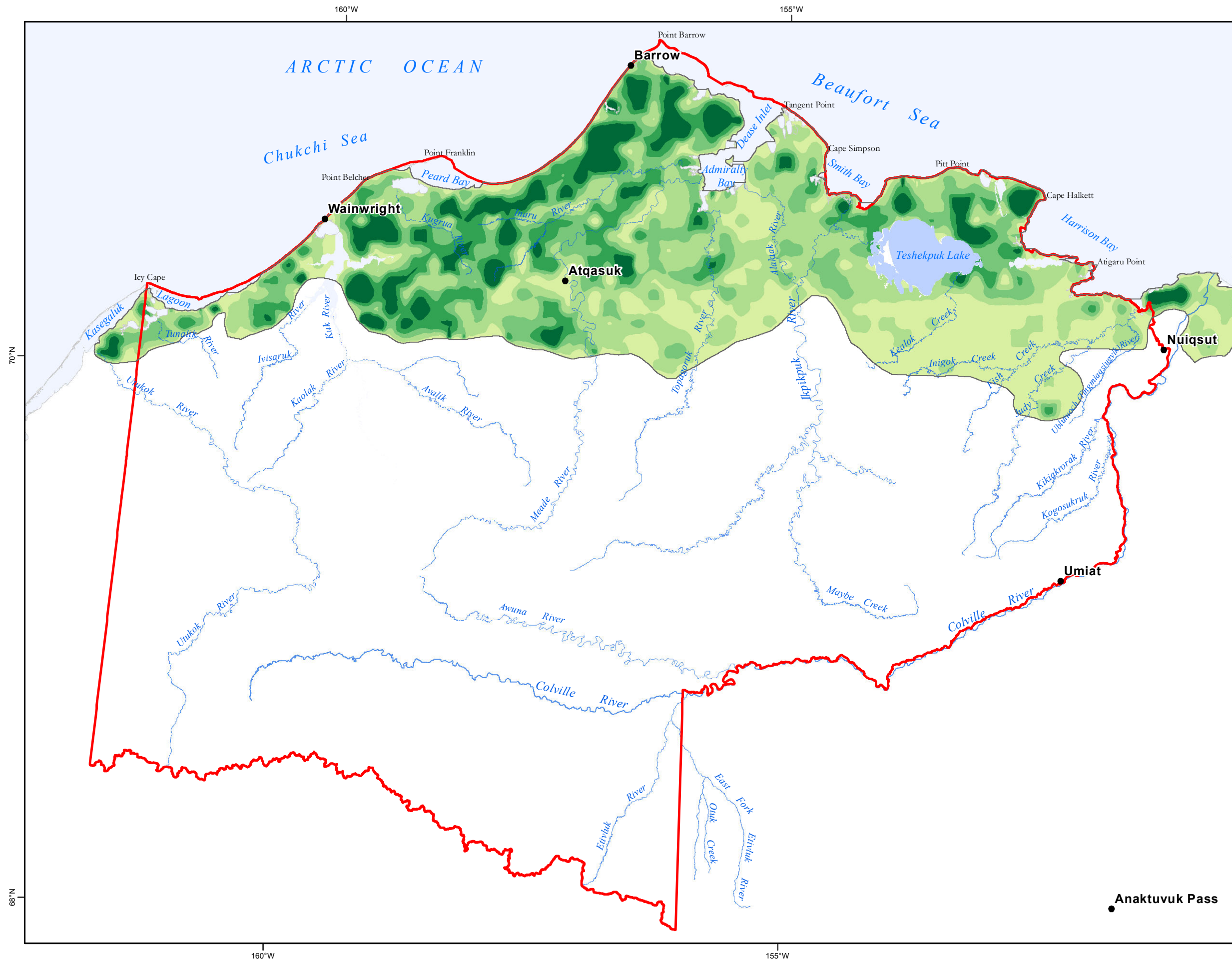

Map 3.3.8-1

Spectacled Eider Onshore Density

Source: USFWS - Migratory Bird
Management, 2010.

SPECTACLED EIDER

Estimated Relative Onshore Density (1993-2010)

Birds per Square Kilometer

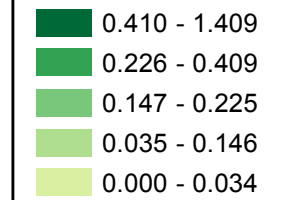

Survey Area
Boundary

NPR-A Boundary

0 12 24 36
Miles

No warranty is made by the Bureau of Land Management as to the accuracy, reliability, or completeness of these data for individual use or aggregate use with other data, or for purposes not intended by BLM. Spatial information may not meet National Map Accuracy Standards. This information may be updated without notification. For official land status information refer to Cadastral Survey plats, Master Title Plats and land status case-files.

Projection: Albers Conic Equal Area
referencing NAD83



Bureau of Land Management - Alaska
National Petroleum Reserve - Alaska
Final IAP/EIS

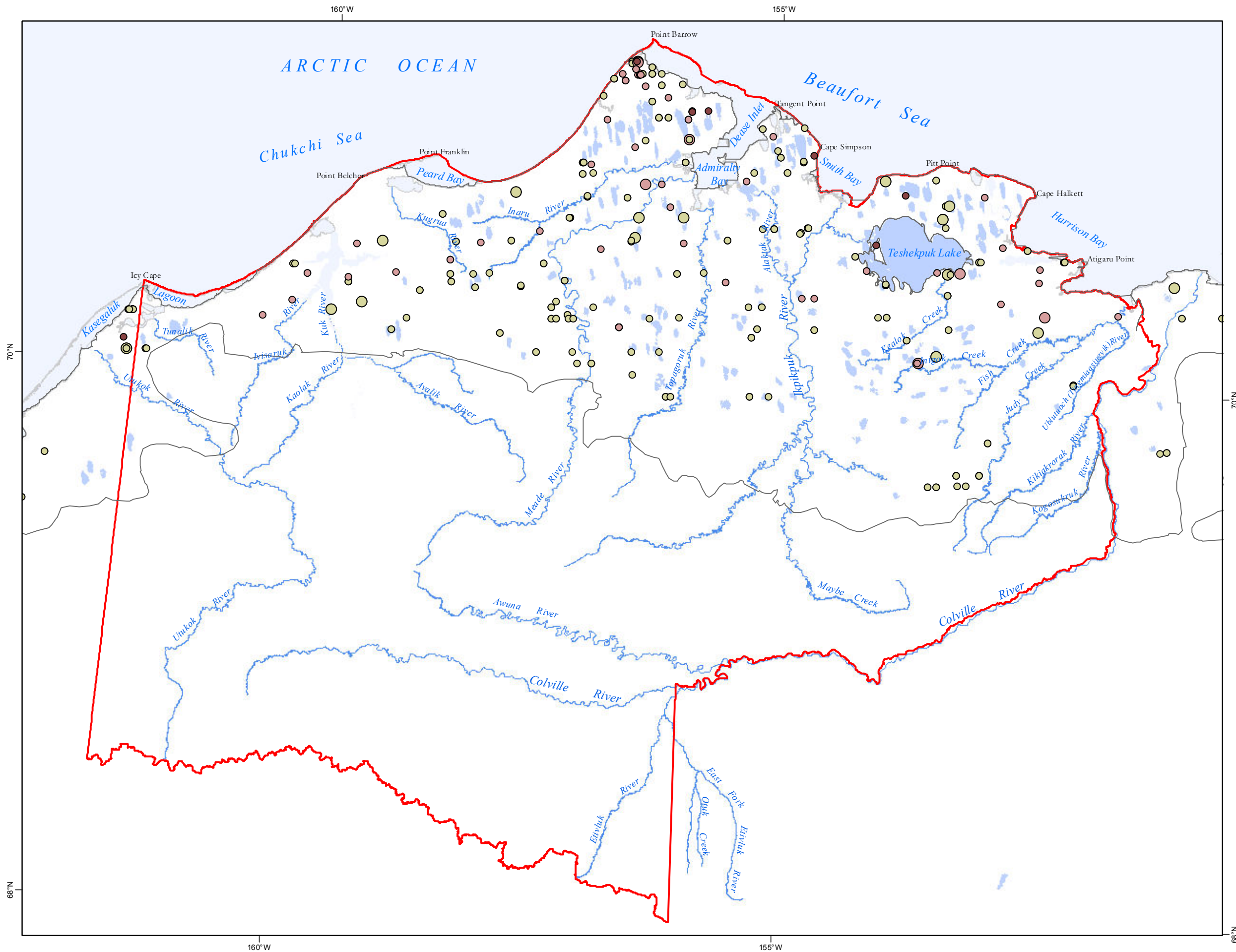

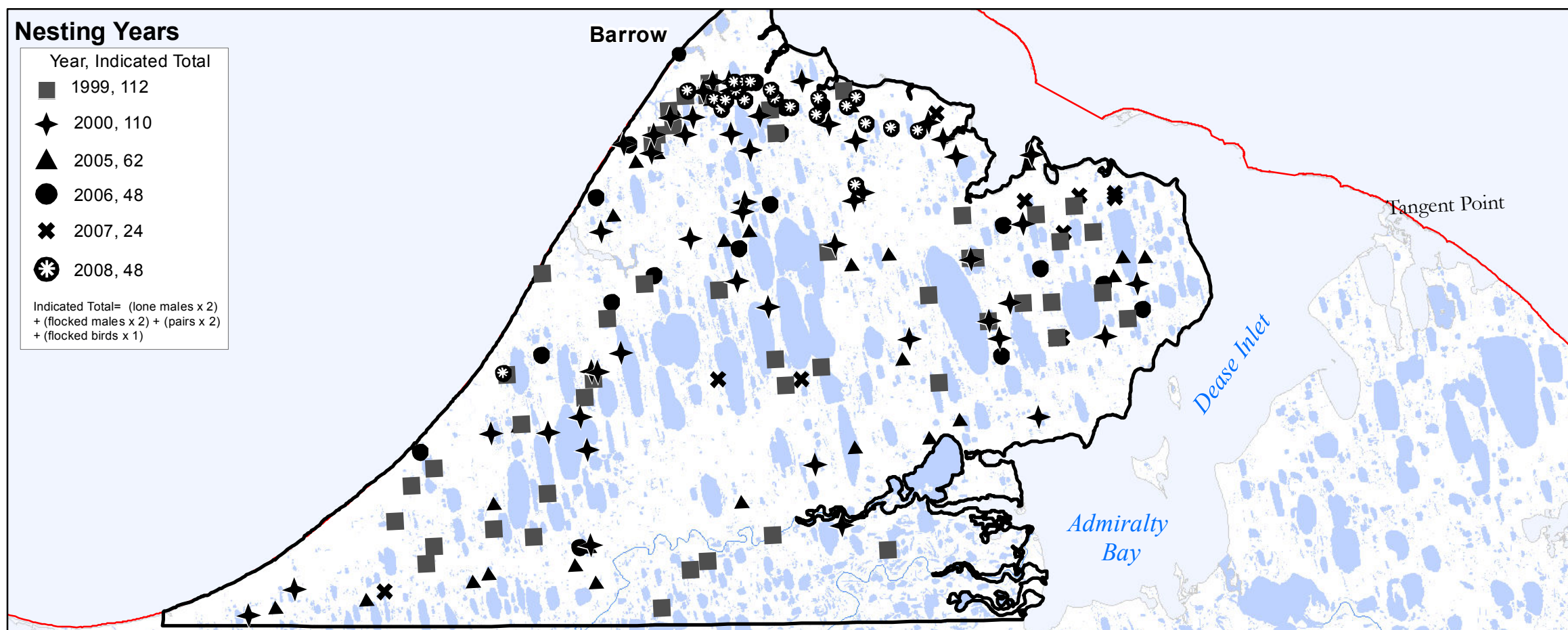
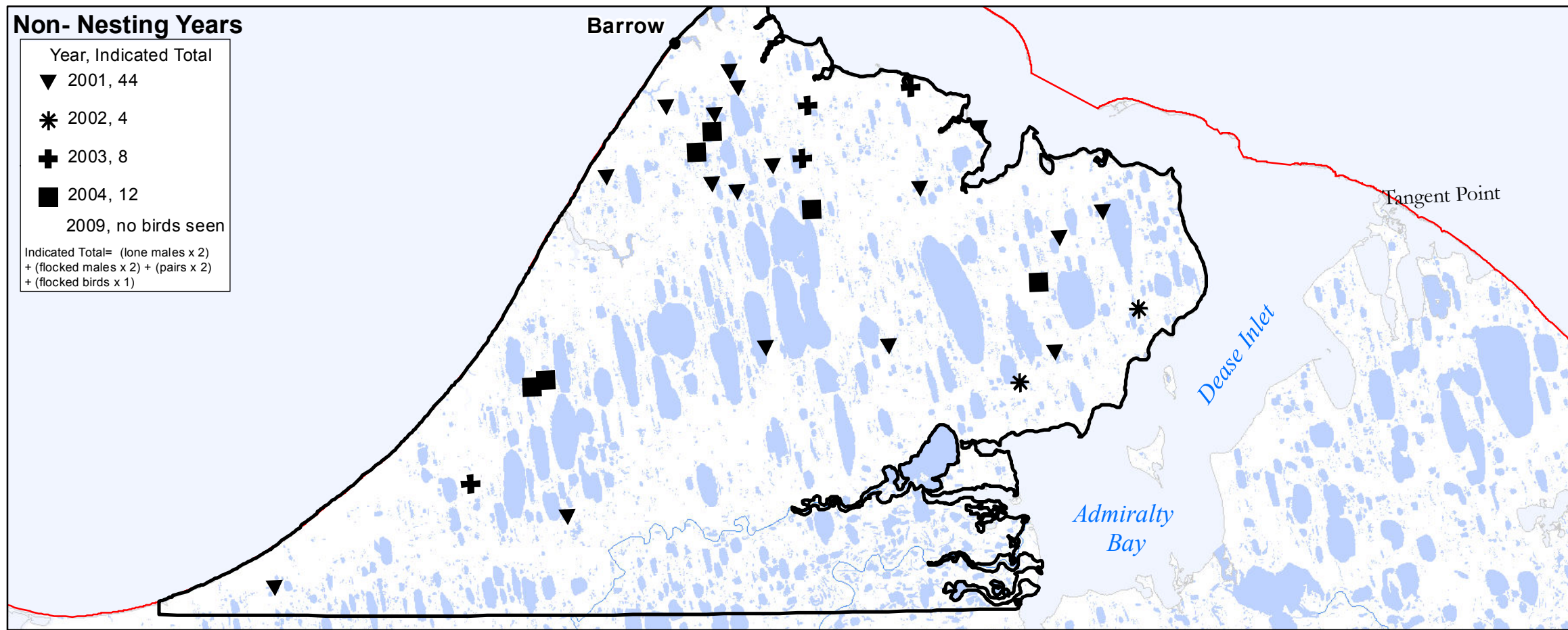

Map 3.3.8-3

Steller's Eider Location Within the Barrow Triangle Survey Area

Source: ABR Inc., 2010

- Barrow Triangle
- NPR-A Boundary

0 5 10 Miles

No warranty is made by the Bureau of Land Management as to the accuracy, reliability, or completeness of these data for individual use or aggregate use with other data, or for purposes not intended by BLM. Spatial information may not meet National Map Accuracy Standards. This information may be updated without notification. For official land status information refer to Cadastral Survey plats, Master Title Plats and land status case-files.

Projection: Albers Conic Equal Area
referencing NAD83

Bureau of Land Management - Alaska
National Petroleum Reserve - Alaska
Final IAP/EIS

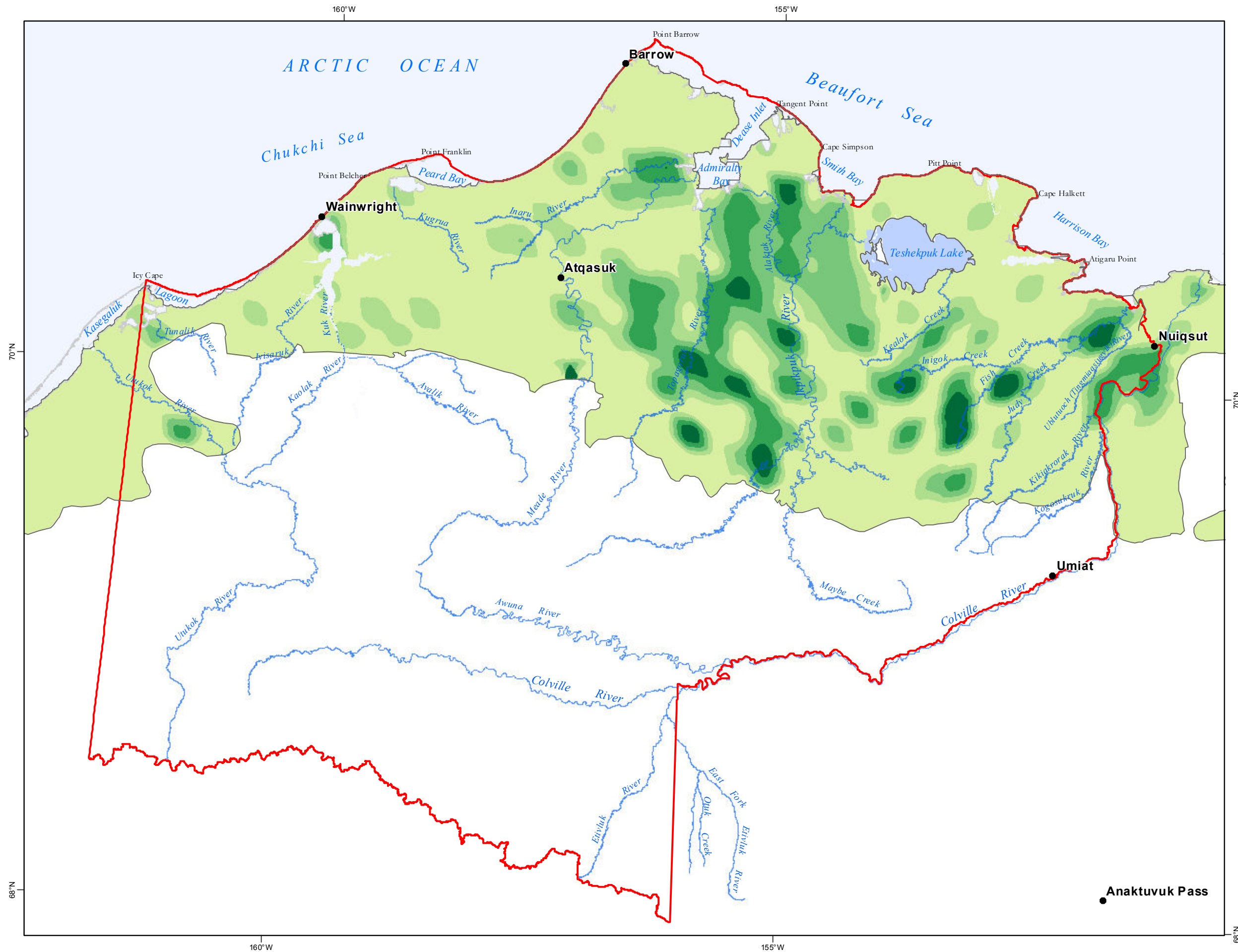

Map 3.3.8-4

Yellow-billed Loon Onshore Density

Source: USFWS - Migratory Bird
Management, 2010.

YELLOW-BILLED LOON Estimated Relative Onshore Density (2007-2010)

Birds per Square Kilometer

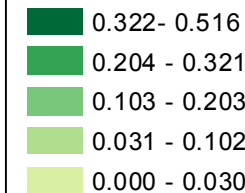

Survey Area
Boundary

NPR-A Boundary

0 12 24 36
Miles

No warranty is made by the Bureau of Land Management as to the accuracy, reliability, or completeness of these data for individual use or aggregate use with other data, or for purposes not intended by BLM. Spatial information may not meet National Map Accuracy Standards. This information may be updated without notification. For official land status information refer to Cadastral Survey plats, Master Title Plats and land status case-files.

Projection: Albers Conic Equal Area
referencing NAD83



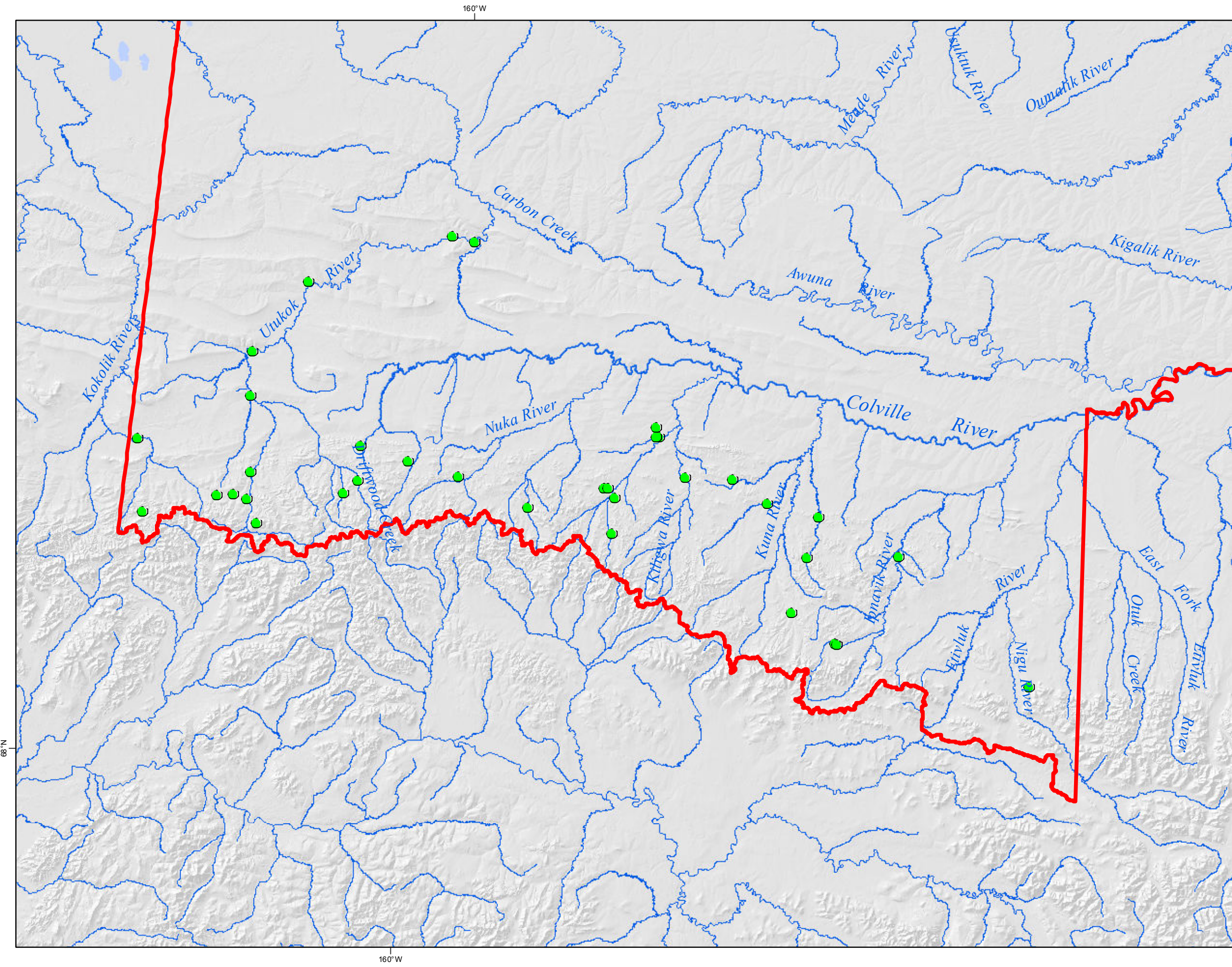

Bureau of Land Management - Alaska
National Petroleum Reserve - Alaska
Final IAP/EIS



Map 3.3.8-5
Golden Eagle
Nesting/ Activity Sites

Source: BLM, 2006

-  Golden Eagle Locations
-  NPR-A Boundary

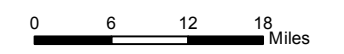
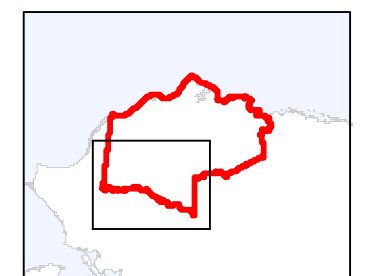

No warranty is made by the Bureau of Land Management as to the accuracy, reliability, or completeness of these data for individual use or aggregate use with other data, or for purposes not intended by BLM. Spatial information may not meet National Map Accuracy Standards. This information may be updated without notification. For official land status information refer to Cadastral Survey plats, Master Title Plats and land status case-files.

Projection: Albers Conic Equal Area
referencing NAD83



Bureau of Land Management - Alaska
National Petroleum Reserve - Alaska
Final IAP/EIS

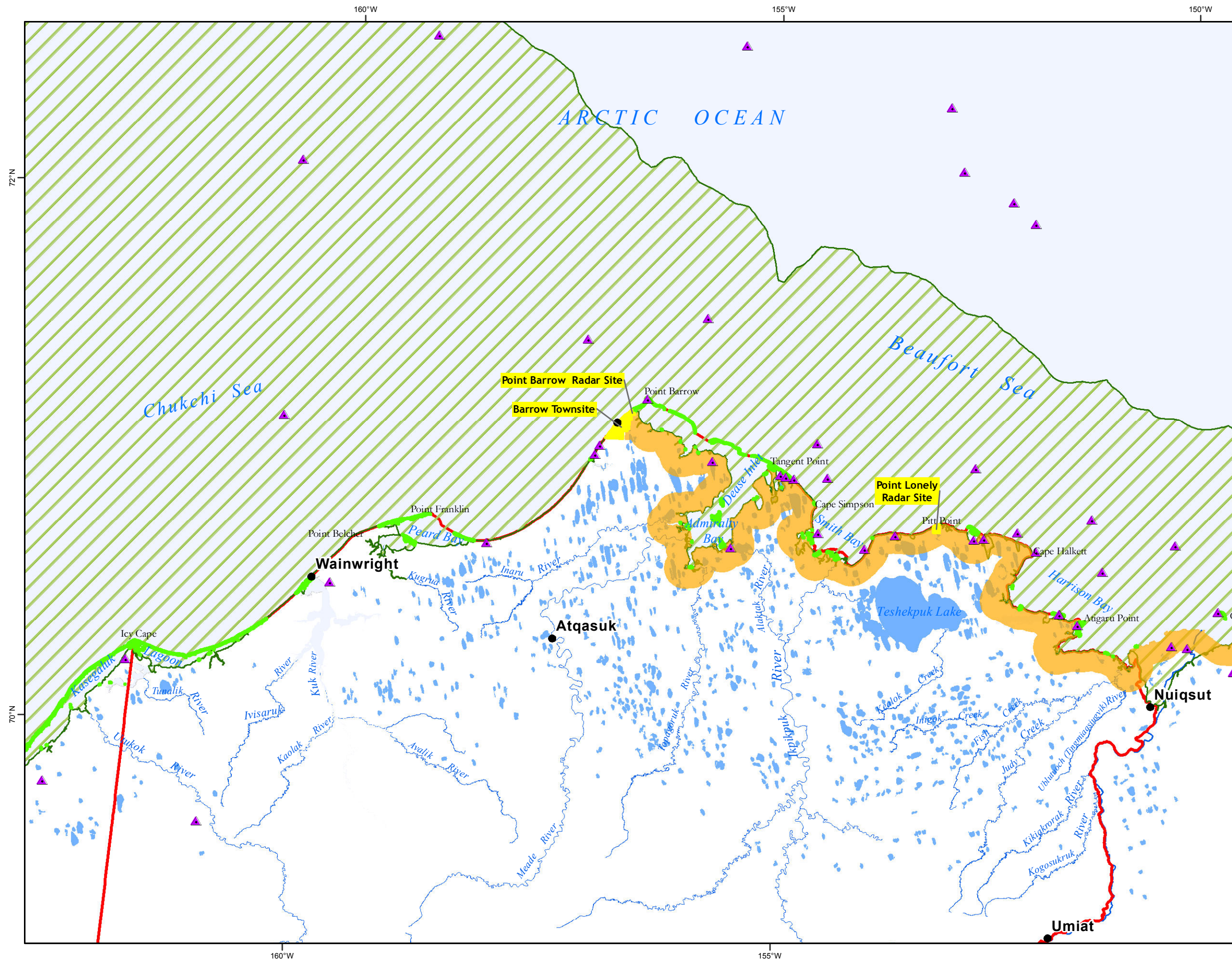

Map 3.3.8-6

Polar Bear - Critical Habitat & Confirmed Dens

Source: USFWS, 2011
USGS, 2007

Confirmed Polar Bear
Den Locations (1972 - 2007)

Polar Bear Critical Habitat

- Critical Habitat Exclusion Areas
- Barrier Islands Critical Habitat
(outline enlarged in order to be
visible at this scale)
- Denning Critical Habitat
- Feeding Critical Habitat

NPR-A Boundary

0 6 12 24 36 48 Miles

No warranty is made by the Bureau of Land Management as to the accuracy, reliability, or completeness of these data for individual use or aggregate use with other data, or for purposes not intended by BLM. Spatial information may not meet National Map Accuracy Standards. This information may be updated without notification. For official land status information refer to Cadastral Survey plats, Master Title Plats and land status case-files.

Projection: Albers Conic Equal Area
referencing NAD83



Bureau of Land Management - Alaska
National Petroleum Reserve - Alaska
Final IAP/EIS

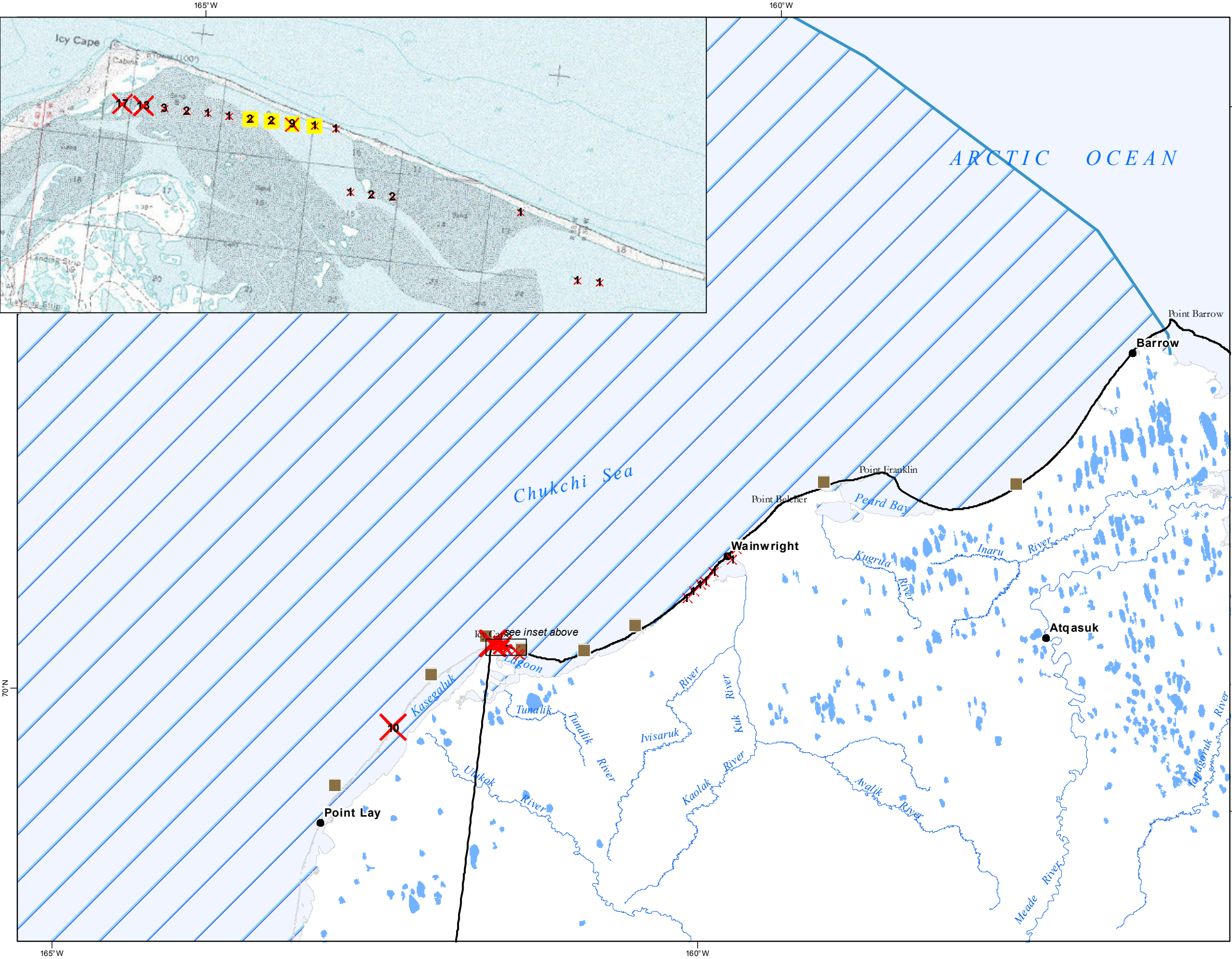

Map 3.3.8-7
Pacific Walrus
Summer Range,
Haulout & Carcass
Locations

Source: USGS, 2009
USFWS, 2011

Walrus Carcass Locations
(14-19 September, 2009)

- 1-4
- 5-9
- 10-17

Labeled with maximum number of carcasses counted at location.

2009 Recent Haulouts

Pacific Walrus Haulouts

Pacific Walrus Summer Range

NPR-A Boundary

0 12 Miles

No warranty is made by the Bureau of Land Management as to the accuracy, reliability, or completeness of these data for individual use or aggregate use with other data, or for purposes not intended by BLM. Spatial information may not meet National Map Accuracy Standards. This information may be updated without notification. For official land status information refer to Cadastral Survey plats, Master Title Plats and land status case-files.

Projection: Albers Conic Equal Area
referencing NAD83



Bureau of Land Management - Alaska
National Petroleum Reserve - Alaska
Final IAP/EIS

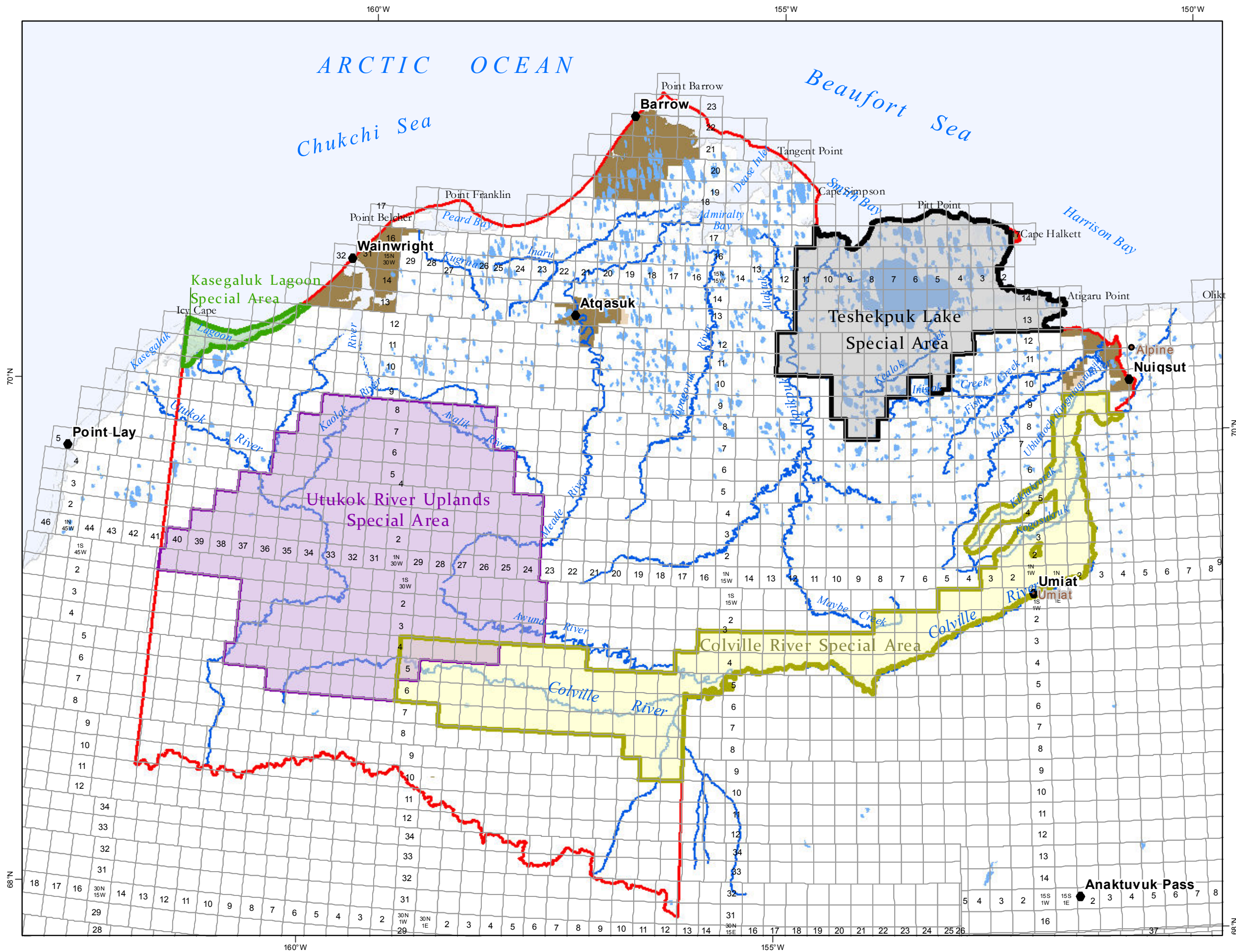

Map 3.3.9-1

Special Areas

Sources: USDOI BLM, 2004 & 2009

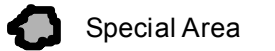

Land Status

- Native Patent or IC
- Native Selected



0 6 12 24 36 48 Miles

No warranty is made by the Bureau of Land Management as to the accuracy, reliability, or completeness of these data for individual use or aggregate use with other data, or for purposes not intended by BLM. Spatial information may not meet National Map Accuracy Standards. This information may be updated without notification. For official land status information refer to Cadastral Survey plats, Master Title Plats and land status case-files.

Projection: Albers Conic Equal Area
referencing NAD83



Bureau of Land Management - Alaska
National Petroleum Reserve - Alaska
Final IAP/EIS