

Map 3.3.1-1

Vegetation

Source: USDOI BLM - 2002

VEGETATION OVERVIEW

From National Petroleum Reserve
- Alaska Earth Cover Classification

- Clear Water
- Turbid Water
- Ice
- Arctophila fulva
- Carex aquatilis
- Flooded Tundra - LCP
- Flooded Tundra - Nonpattern
- Wet Tundra
- Sedge/Grass Meadow
- Tussock Tundra
- Moss/Lichen
- Dwarf Shrub
- Low Shrub
- Tall Shrub
- Sparsely Vegetated
- Dunes/Dry Sand
- Barren Ground Other
- Clouds, Shadows, Bad Pixels

NPR-A Boundary

0 6 12 24 36 48 Miles

No warranty is made by the Bureau of Land Management as to the accuracy, reliability, or completeness of these data for individual use or aggregate use with other data, or for purposes not intended by BLM. Spatial information may not meet National Map Accuracy Standards. This information may be updated without notification. For official land status information refer to Cadastral Survey plats, Master Title Plats and land status case-files.

Projection: Albers Conic Equal Area
referencing NAD83



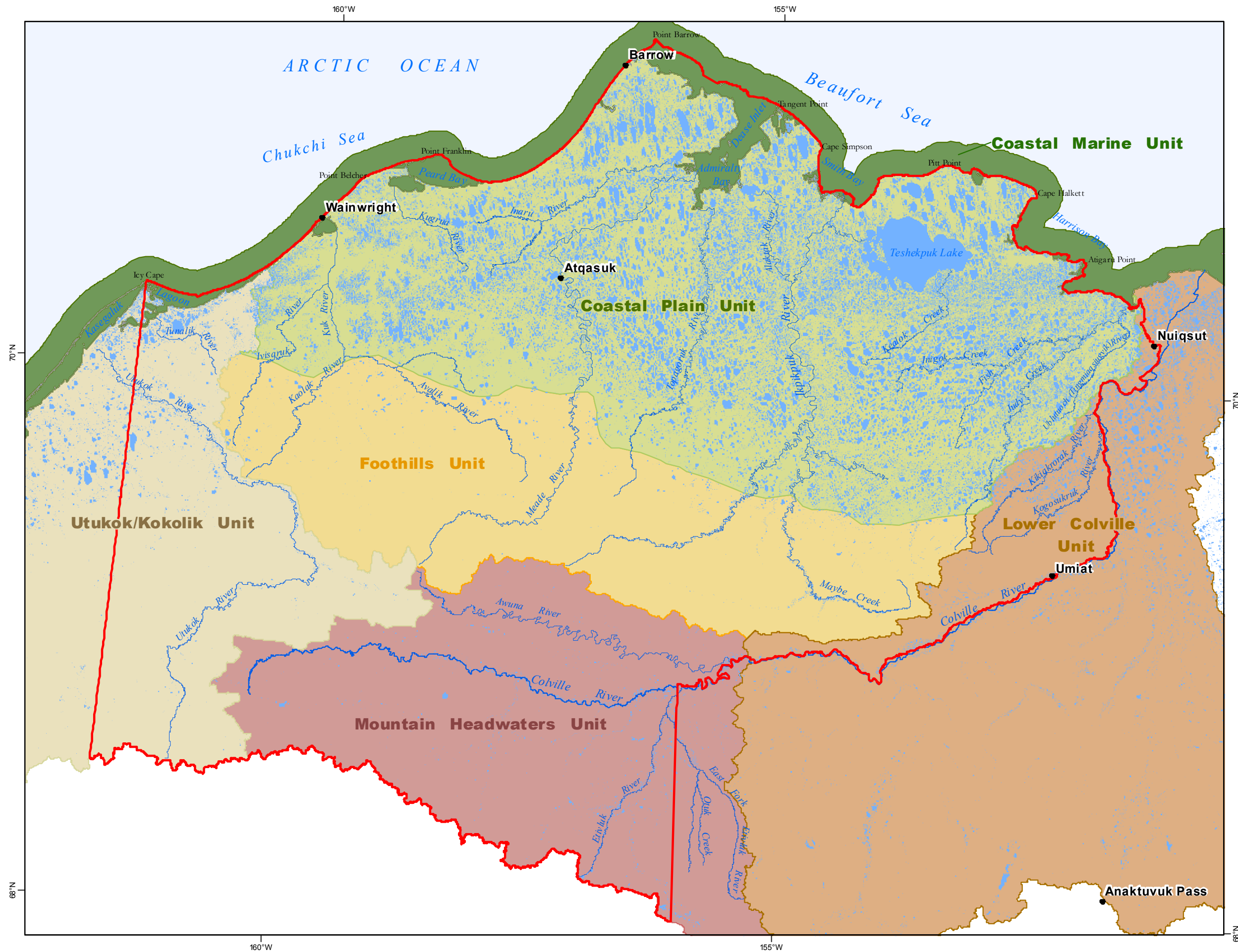

Bureau of Land Management - Alaska
National Petroleum Reserve - Alaska
Final IAP/EIS



Map 3.3.4-1

Fish Habitat Units

Source: BLM, 2011

-  Fish Habitat Unit
-  NPR-A Boundary



No warranty is made by the Bureau of Land Management as to the accuracy, reliability, or completeness of these data for individual use or aggregate use with other data, or for purposes not intended by BLM. Spatial information may not meet National Map Accuracy Standards. This information may be updated without notification. For official land status information refer to Cadastral Survey plats, Master Title Plats and land status case-files.

Projection: Albers Conic Equal Area
referencing NAD83



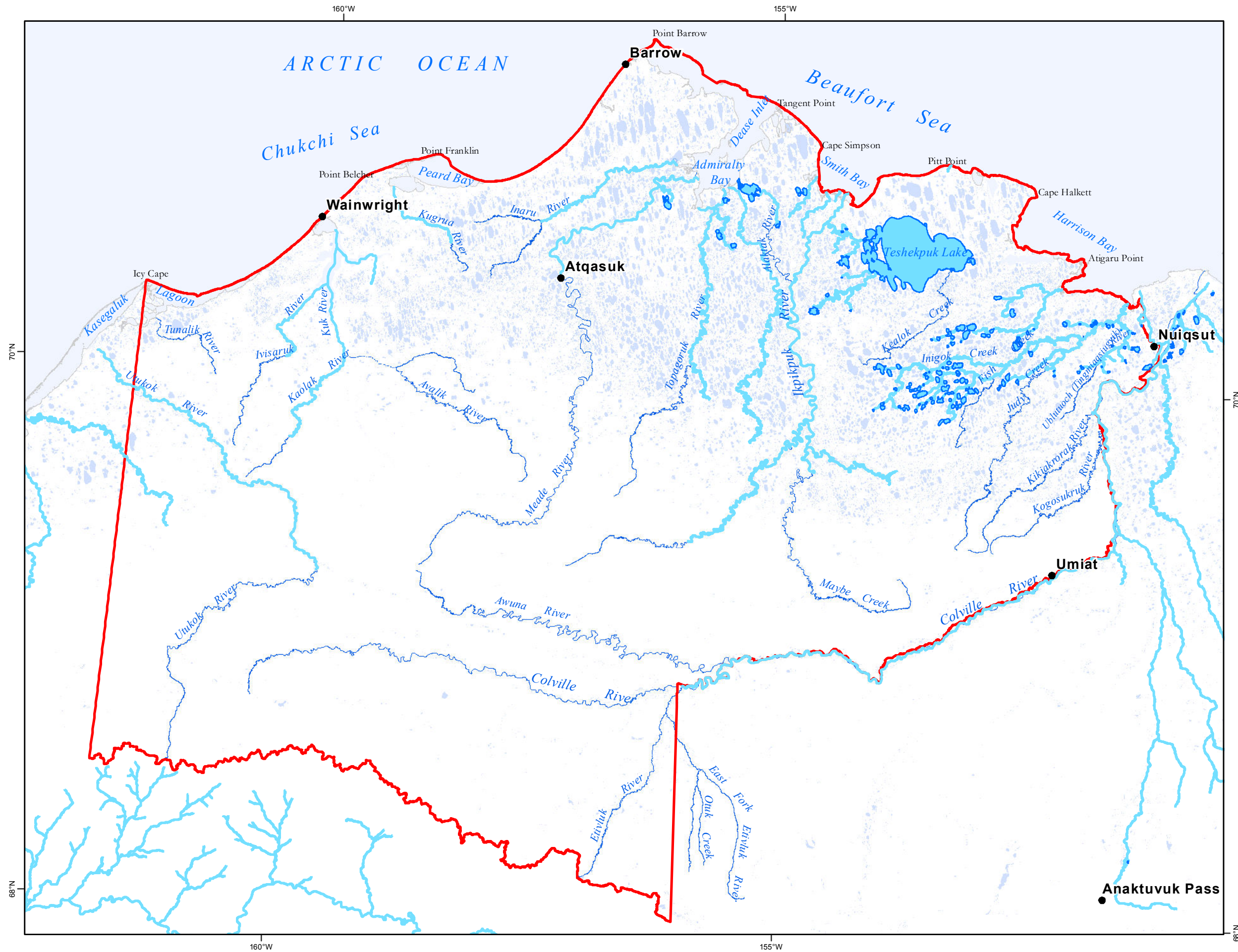

Bureau of Land Management - Alaska
National Petroleum Reserve - Alaska
Final IAP/EIS





Map 3.3.4-2
Anadromous Waters

Sources: ADF&G, 2011.

 Anadromous Waters

 Rivers

 Lakes with anadromous fish present

 Lakes

 NPR-A Boundary

0 6 12 24 36 48 Miles

No warranty is made by the Bureau of Land Management as to the accuracy, reliability, or completeness of these data for individual use or aggregate use with other data, or for purposes not intended by BLM. Spatial information may not meet National Map Accuracy Standards. This information may be updated without notification. For official land status information refer to Cadastral Survey plats, Master Title Plats and land status case-files.

Projection: Albers Conic Equal Area
referencing NAD83

Bureau of Land Management - Alaska
National Petroleum Reserve - Alaska
Final IAP/EIS

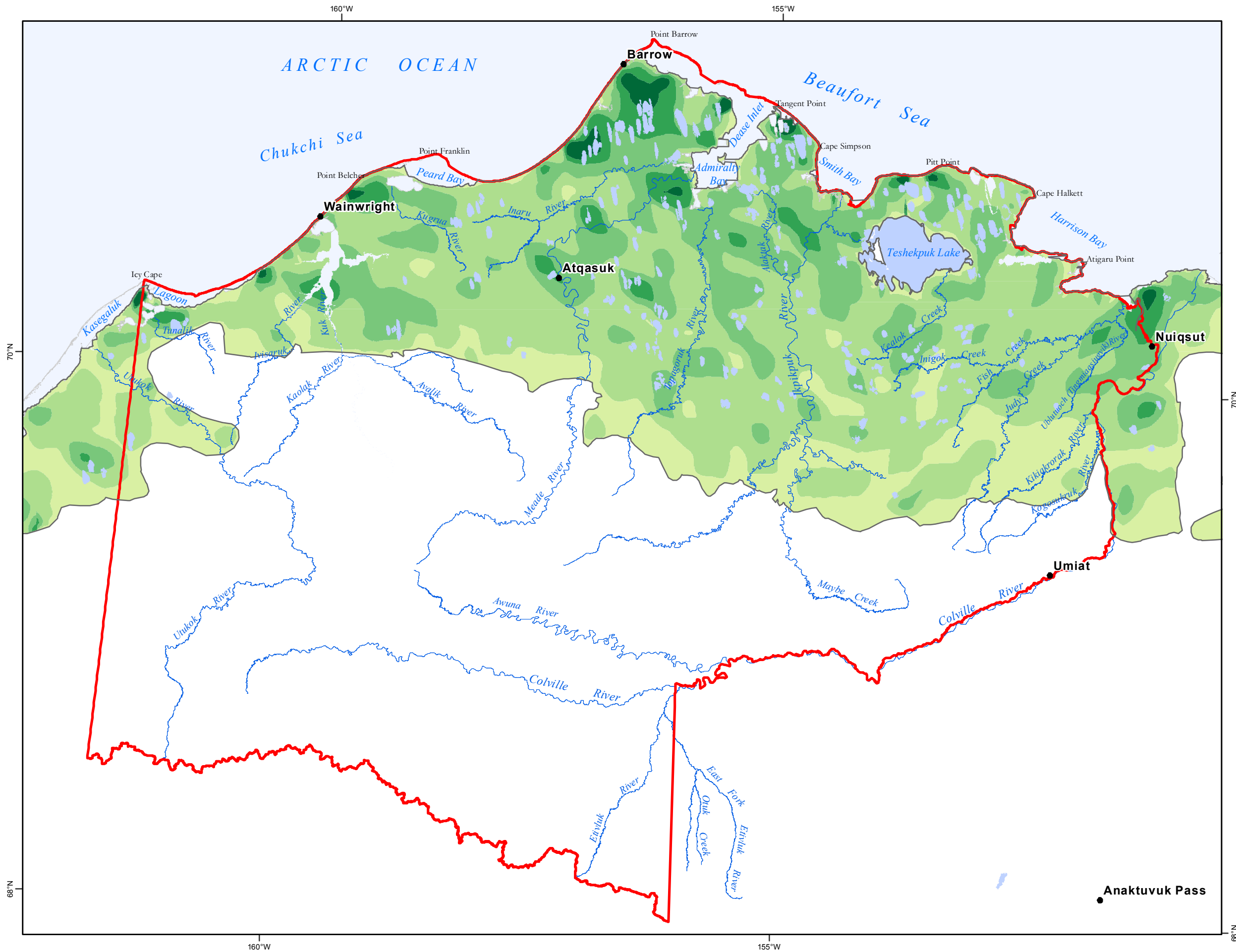

Map 3.3.5-1 Glaucous gull Onshore Density

Sources: USFWS - Migratory Bird
Management, 2010.

Estimated Relative Onshore Density (2007-2010)

Birds per Square Kilometer

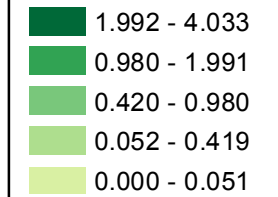

Survey Area
Boundary

NPR-A Boundary

0 12 24 36
Miles

No warranty is made by the Bureau of Land Management as to the accuracy, reliability, or completeness of these data for individual use or aggregate use with other data, or for purposes not intended by BLM. Spatial information may not meet National Map Accuracy Standards. This information may be updated without notification. For official land status information refer to Cadastral Survey plats, Master Title Plats and land status case-files.

Projection: Albers Conic Equal Area
referencing NAD83



Bureau of Land Management - Alaska
National Petroleum Reserve - Alaska
Final IAP/EIS

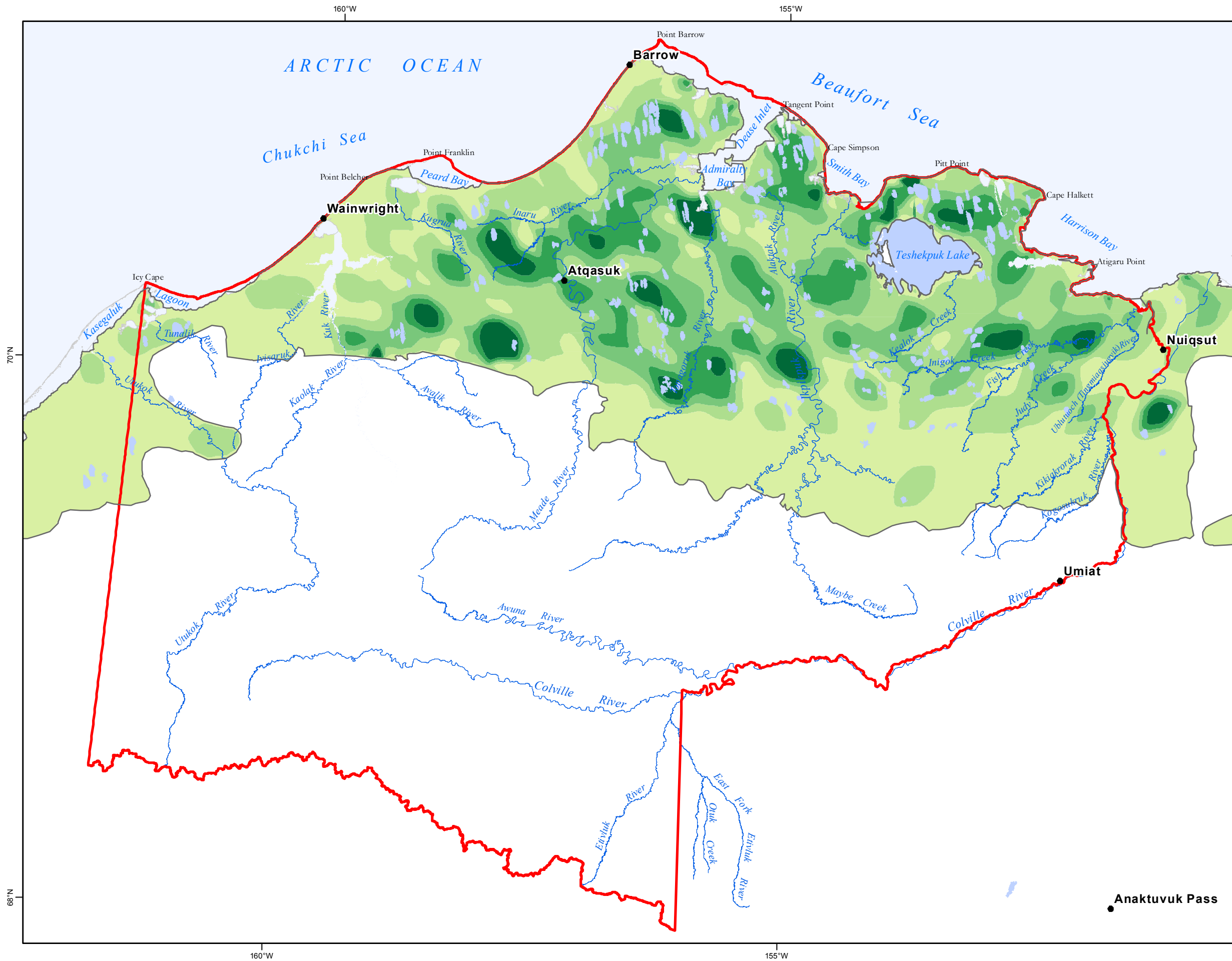



Map 3.3.5-2
Sabine's gull
Onshore Density

Sources: USFWS - Migratory Bird Management, 2010.

Estimated Relative Onshore Density (2007-2010)

- Birds per Square Kilometer
- 1.311 - 2.926
 - 0.665 - 1.310
 - 0.310 - 0.664
 - 0.031 - 0.309
 - 0.000 - 0.030

-  Survey Area Boundary
-  NPR-A Boundary

0 12 24 36 Miles

No warranty is made by the Bureau of Land Management as to the accuracy, reliability, or completeness of these data for individual use or aggregate use with other data, or for purposes not intended by BLM. Spatial information may not meet National Map Accuracy Standards. This information may be updated without notification. For official land status information refer to Cadastral Survey plats, Master Title Plats and land status case-files.

Projection: Albers Conic Equal Area
referencing NAD83



Bureau of Land Management - Alaska
National Petroleum Reserve - Alaska
Final IAP/EIS

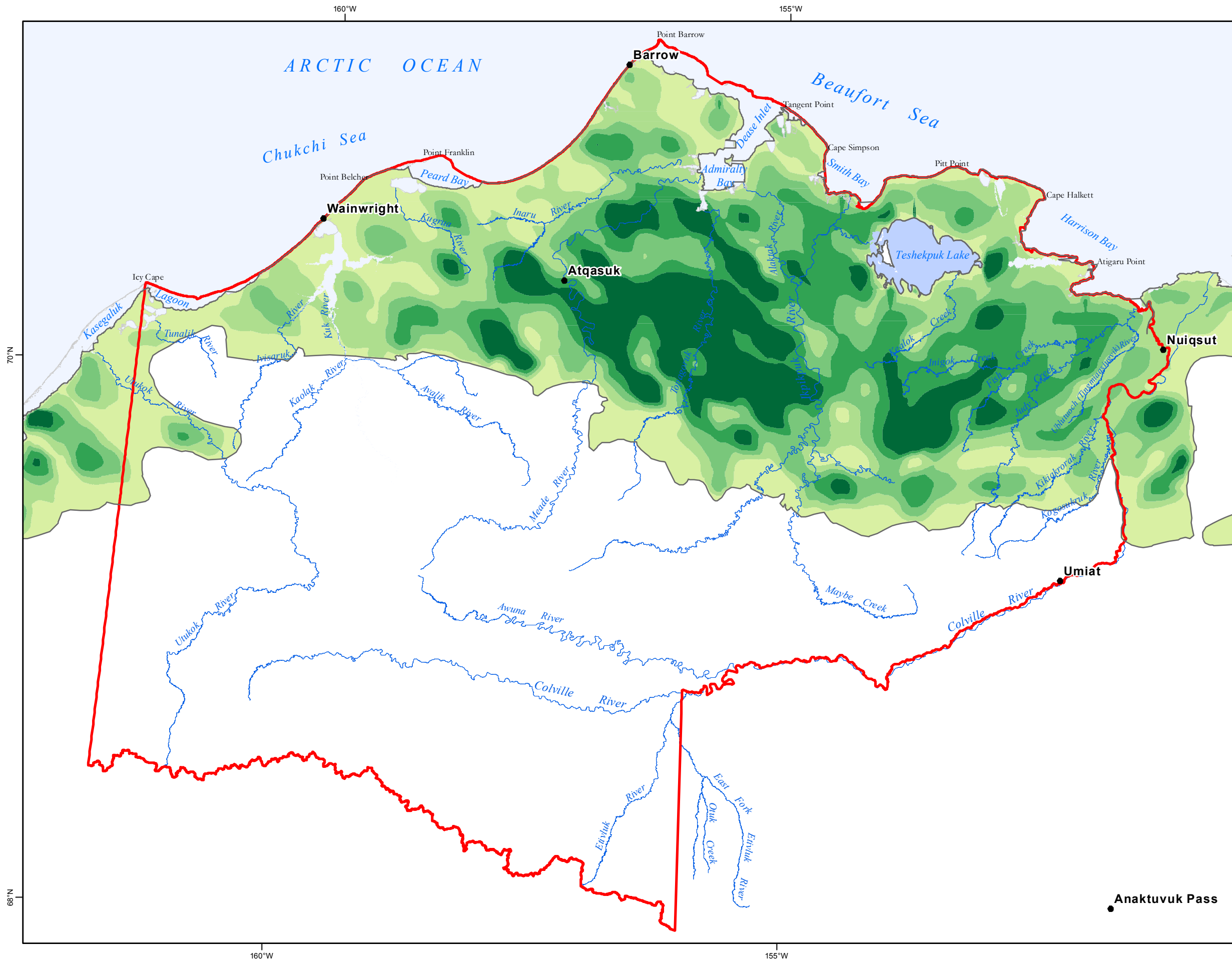

Map 3.3.5-3

Arctic Tern Onshore Density

Source: USFWS - Migratory Bird
Management, 2010.

ARCTIC TERN

Estimated Relative Onshore Density (2007-2010)

Birds per Square Kilometer

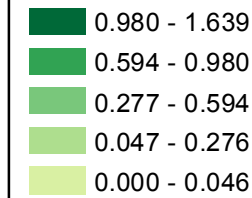

Survey Area
Boundary

NPR-A Boundary

0 12 24 36
Miles

No warranty is made by the Bureau of Land Management as to the accuracy, reliability, or completeness of these data for individual use or aggregate use with other data, or for purposes not intended by BLM. Spatial information may not meet National Map Accuracy Standards. This information may be updated without notification. For official land status information refer to Cadastral Survey plats, Master Title Plats and land status case-files.

Projection: Albers Conic Equal Area
referencing NAD83



Bureau of Land Management - Alaska
National Petroleum Reserve - Alaska
Final IAP/EIS

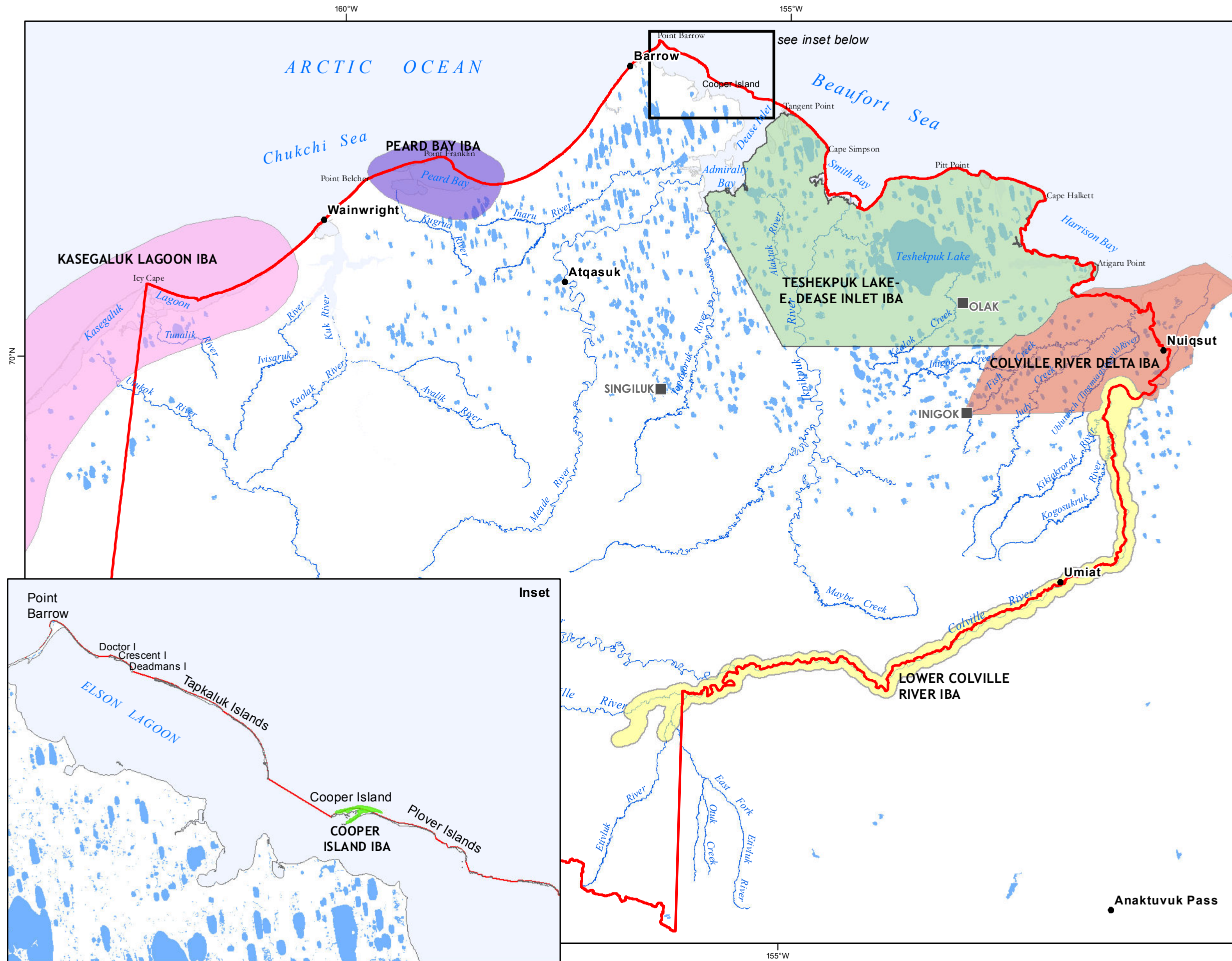

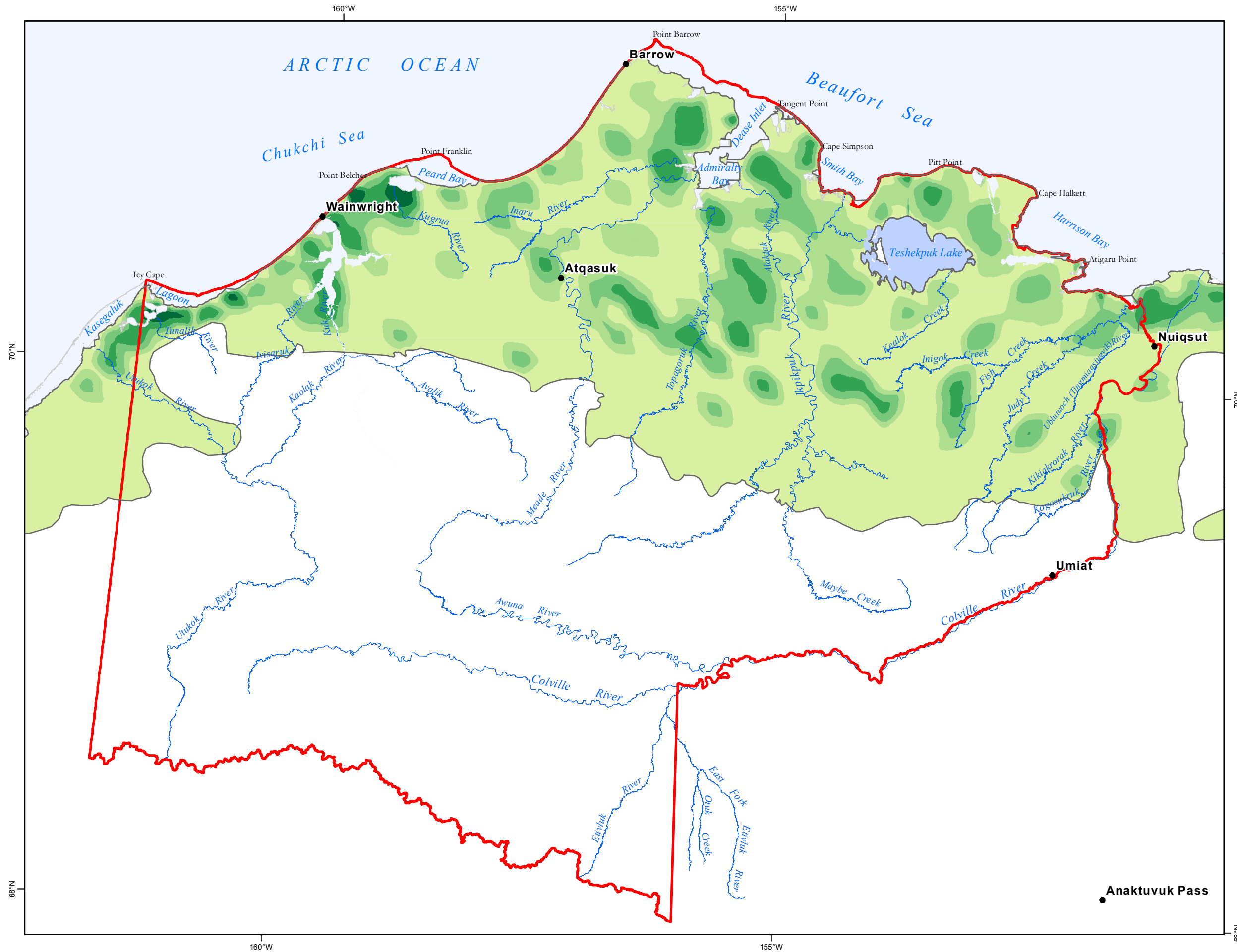

Map 3.3.5-5

Red-throated Loon
Onshore Density

Source: USFWS - Migratory Bird
Management, 2010.

RED-THROATED LOON

Estimated Relative Onshore Density
(2007-2010)

Birds per Square Kilometer

- 0.451 - 1.037
- 0.234 - 0.450
- 0.111 - 0.233
- 0.029 - 0.110
- 0.000 - 0.029

Survey Area
Boundary

NPR-A Boundary

0 12 24 36
Miles

No warranty is made by the Bureau of Land Management as to the accuracy, reliability, or completeness of these data for individual use or aggregate use with other data, or for purposes not intended by BLM. Spatial information may not meet National Map Accuracy Standards. This information may be updated without notification. For official land status information refer to Cadastral Survey plats, Master Title Plats and land status case-files.

Projection: Albers Conic Equal Area
referencing NAD83



Bureau of Land Management - Alaska
National Petroleum Reserve - Alaska
Final IAP/EIS

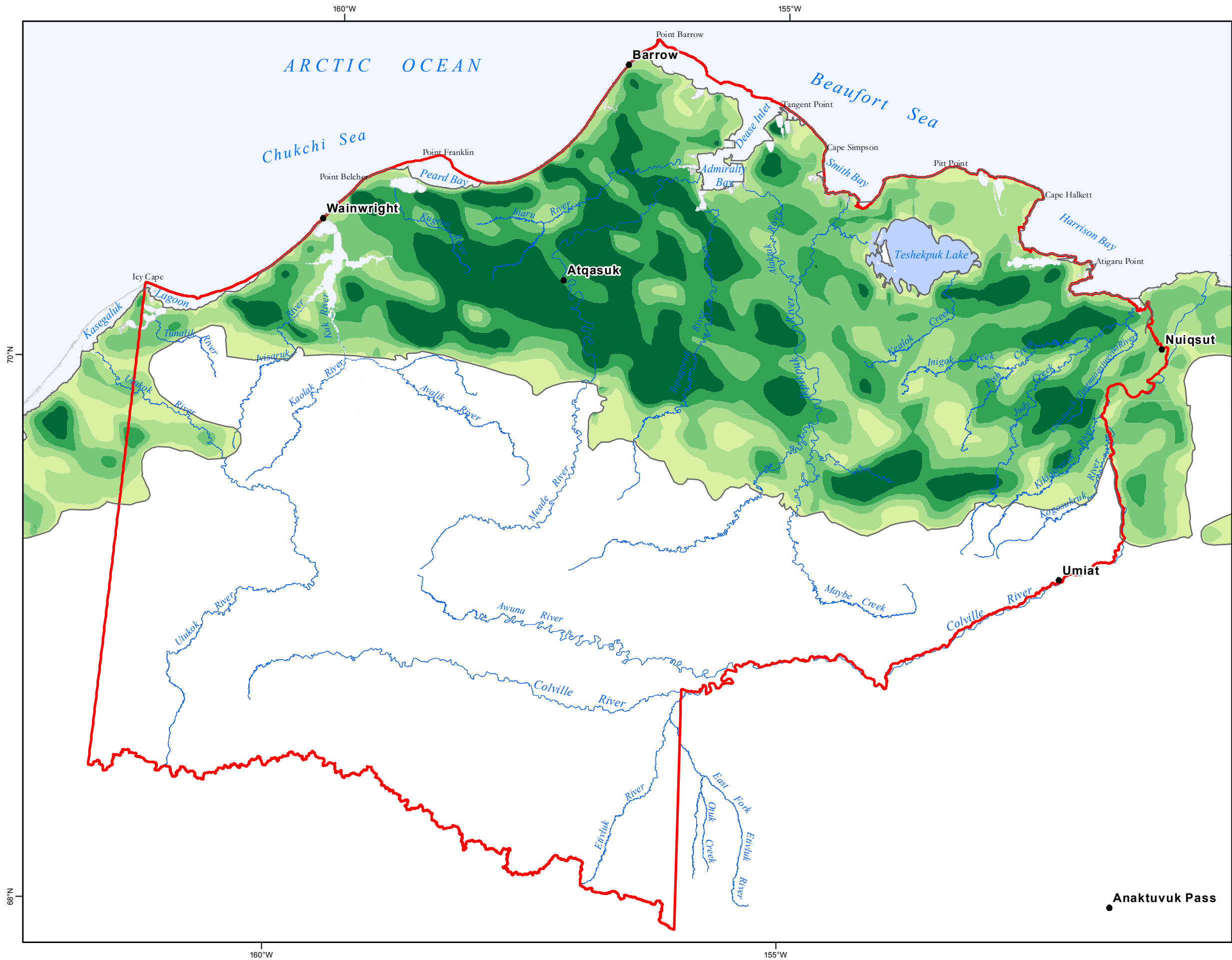

Map 3.3.5-6

Pacific Loon Onshore Density

Source: USFWS - Migratory Bird
Management, 2010.

PACIFIC LOON

Estimated Relative Onshore Density (2007-2010)

Birds per Square Kilometer

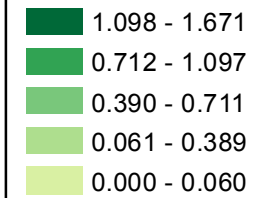

 Survey Area
Boundary

 NPR-A Boundary

0 12 24 36
Miles

No warranty is made by the Bureau of Land Management as to the accuracy, reliability, or completeness of these data for individual use or aggregate use with other data, or for purposes not intended by BLM. Spatial information may not meet National Map Accuracy Standards. This information may be updated without notification. For official land status information refer to Cadastral Survey plats, Master Title Plats and land status case-files.

Projection: Albers Conic Equal Area
referencing NAD83



Bureau of Land Management - Alaska
National Petroleum Reserve - Alaska
Final IAP/EIS

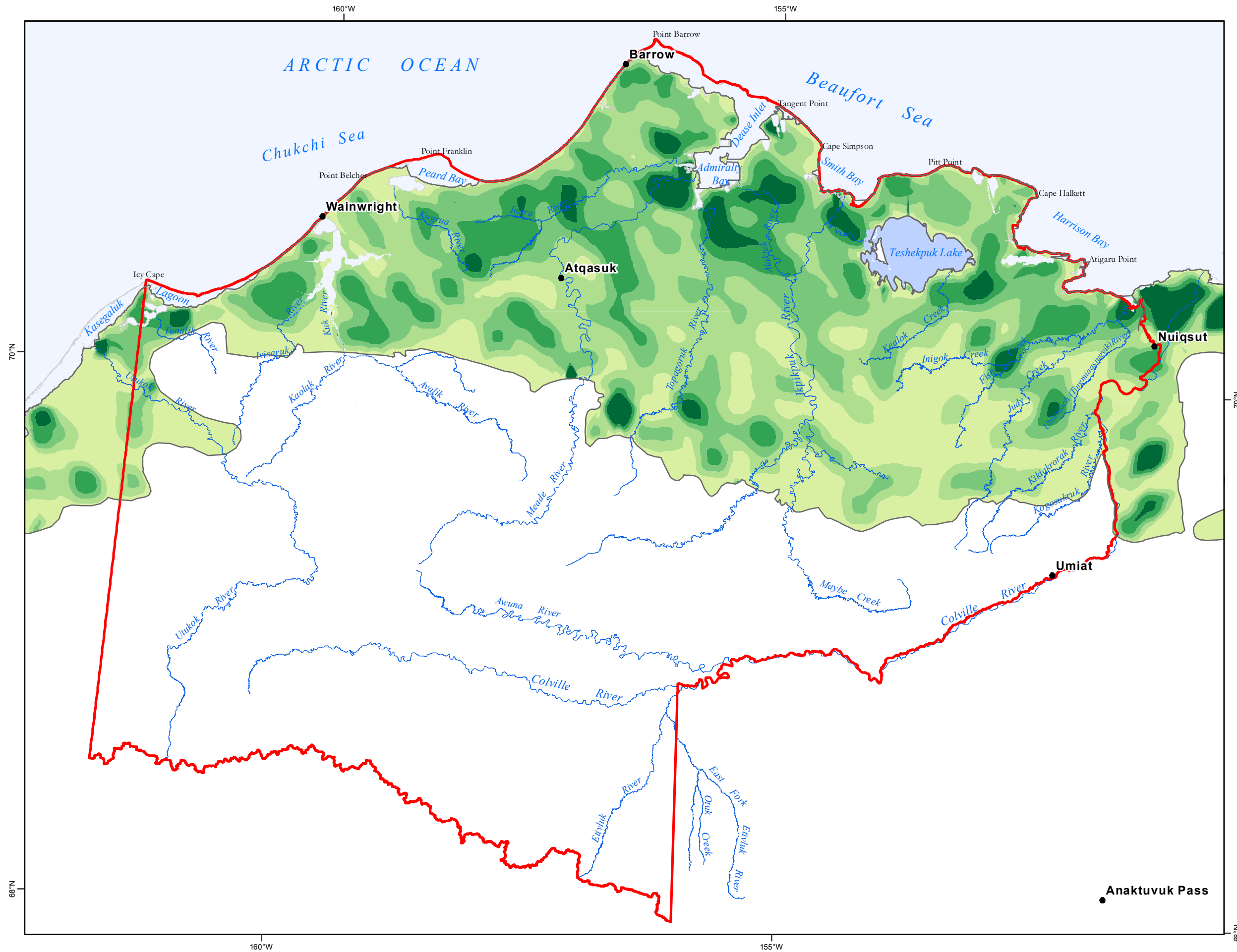



Map 3.3.5-7
Tundra Swan
Onshore Density

Source: USFWS - Migratory Bird Management, 2010.

TUNDRA SWAN
Estimated Relative Onshore Density
(2007-2010)
Birds per Square Kilometer

	0.705 - 1.777
	0.418 - 0.705
	0.217 - 0.417
	0.051 - 0.216
	0.000 - 0.050

 Survey Area Boundary

 NPR-A Boundary

0122436

Miles

No warranty is made by the Bureau of Land Management as to the accuracy, reliability, or completeness of these data for individual use or aggregate use with other data, or for purposes not intended by BLM. Spatial information may not meet National Map Accuracy Standards. This information may be updated without notification. For official land status information refer to Cadastral Survey plats, Master Title Plats and land status case-files.

Projection: Albers Conic Equal Area
referencing NAD83



Bureau of Land Management - Alaska
National Petroleum Reserve - Alaska
Final IAP/EIS

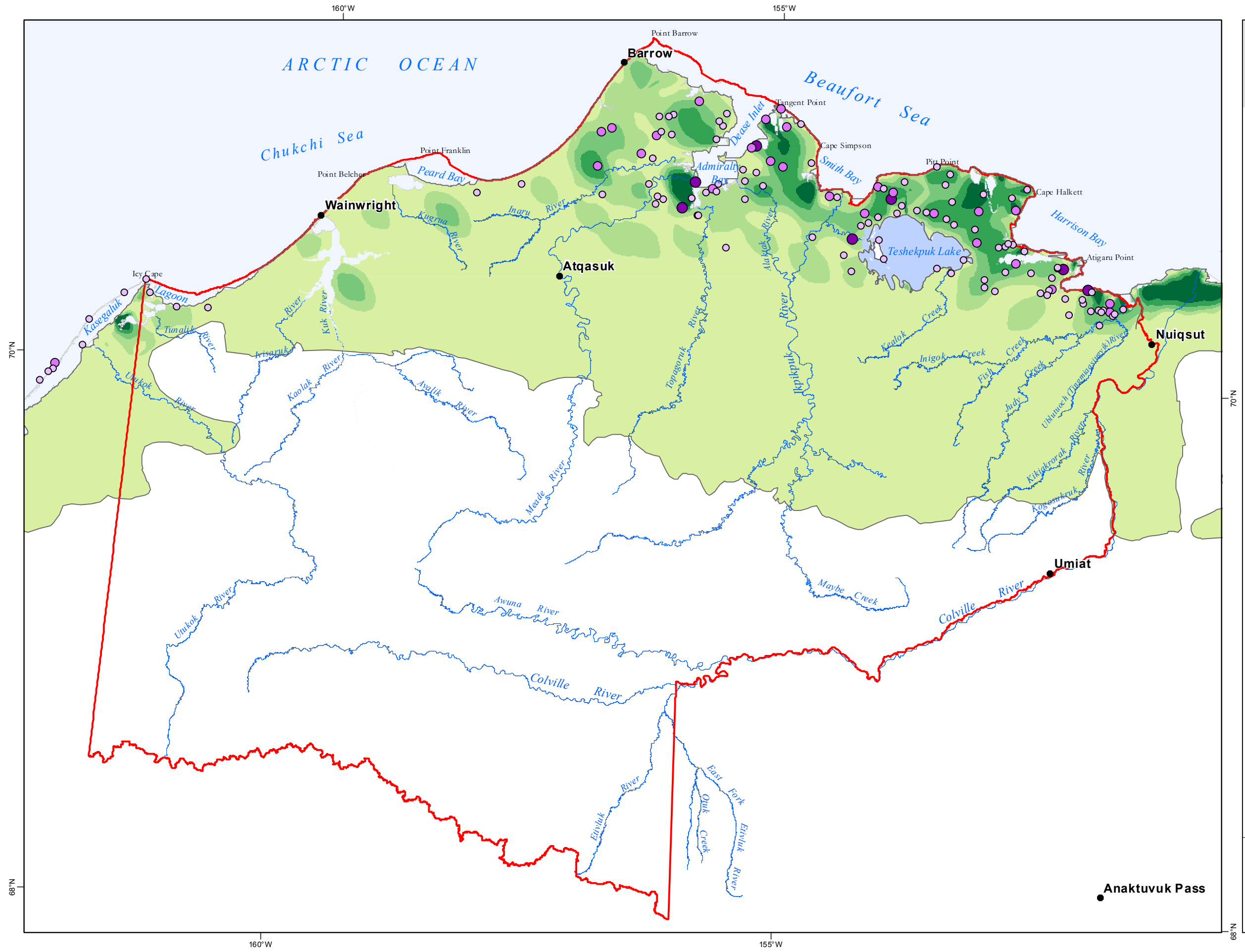

Map 3.3.5-8
Brant Onshore Density and Colonies

Sources: USFWS - Migratory Bird Management, 2010 & ABR, 2007.

Estimated Relative Onshore Density (2007-2010)
Birds per Square Kilometer

2.292 - 5.448

0.989 - 2.291

0.367 - 0.988

0.030 - 0.366

0.000 - 0.029

Survey Area Boundary

Brant Colonies (1995 - 2006)
Year with Greatest Number of Nests Displayed< 1212 - 4546 - 85

NPR-A Boundary

0122436

Miles

No warranty is made by the Bureau of Land Management as to the accuracy, reliability, or completeness of these data for individual use or aggregate use with other data, or for purposes not intended by BLM. Spatial information may not meet National Map Accuracy Standards. This information may be updated without notification. For official land status information refer to Cadastral Survey plats, Master Title Plats and land status case-files.

Projection: Albers Conic Equal Area
referencing NAD83Bureau of Land Management - Alaska
National Petroleum Reserve - Alaska
Final IAP/EIS

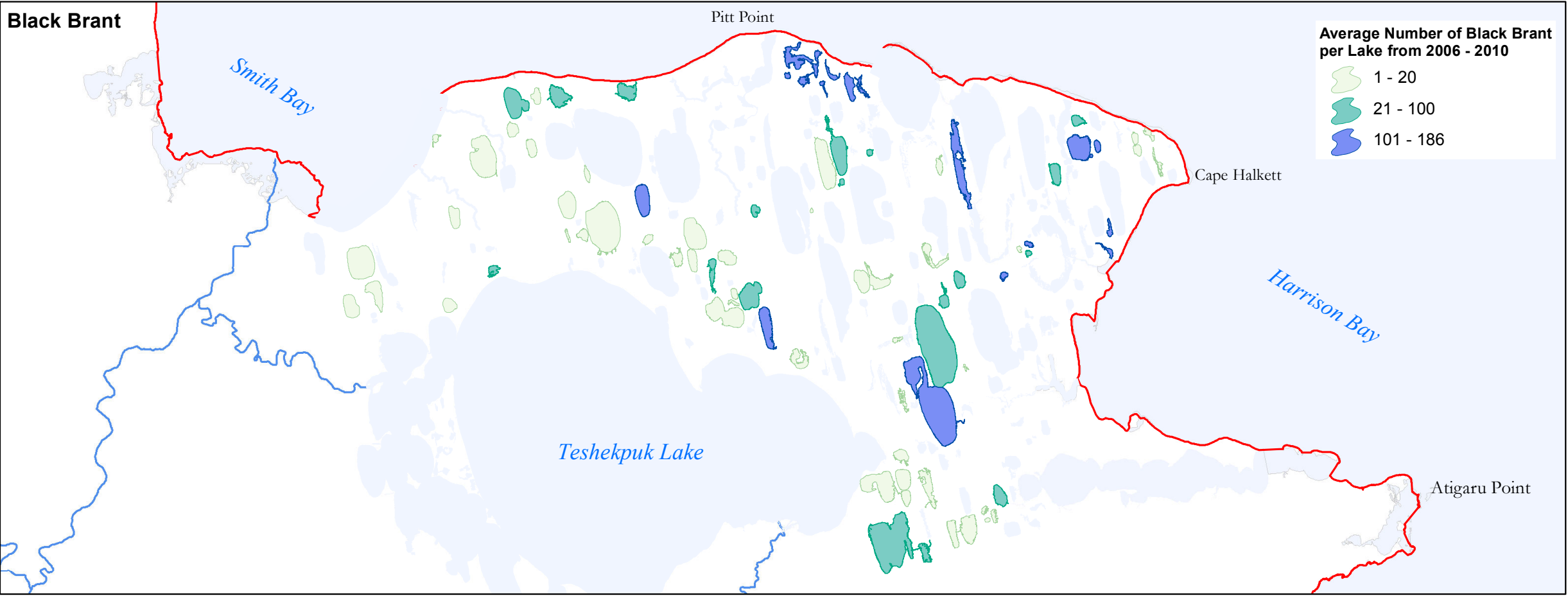
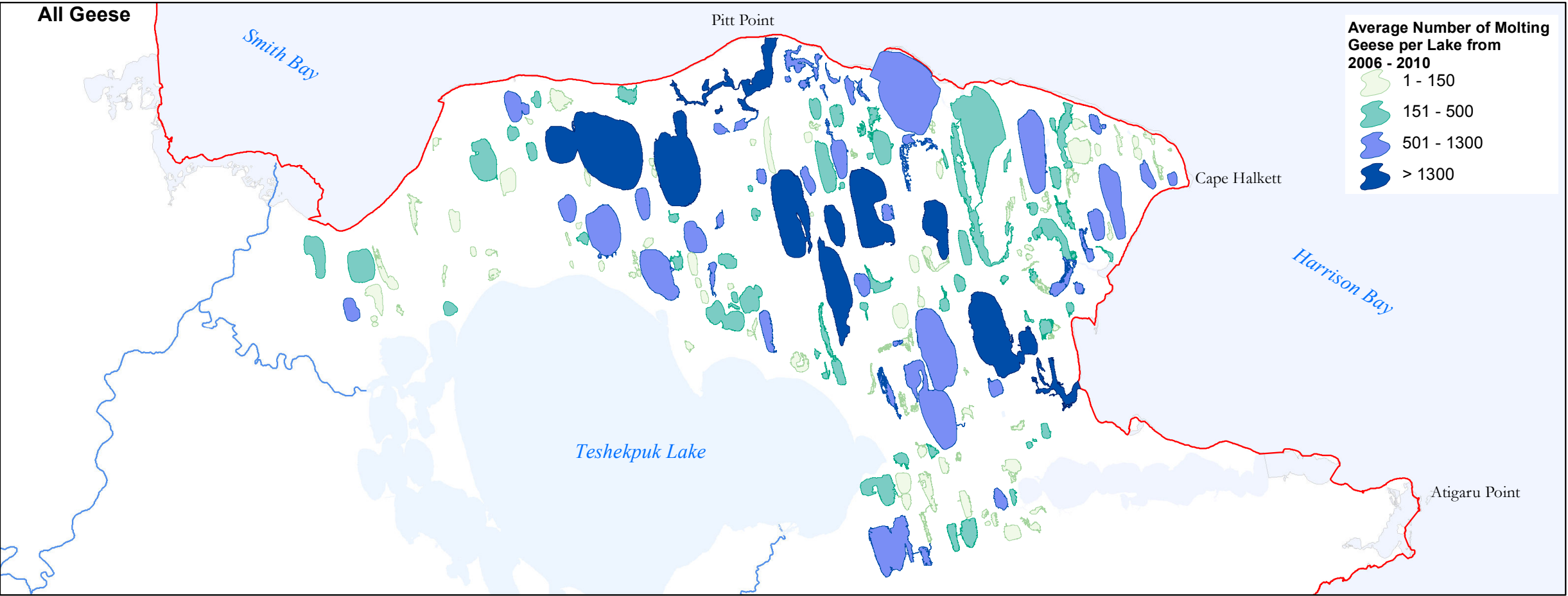

Map 3.3.5-9
Molting Goose* and Black
Brant Distribution in
Surveyed Lakes
2006 - 2010

Source: USFWS - Migratory
Bird Management, 2010

*Black brant, canada goose and
white-fronted goose numbers combined

 NPR-A Boundary

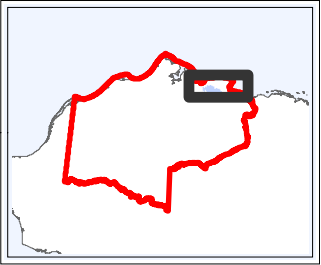

0 5 10
Miles

No warranty is made by the Bureau of Land Management as to the accuracy, reliability, or completeness of these data for individual use or aggregate use with other data, or for purposes not intended by BLM. Spatial information may not meet National Map Accuracy Standards. This information may be updated without notification. For official land status information refer to Cadastral Survey plats, Master Title Plats and land status case-files.

Projection: Albers Conic Equal Area
referencing NAD83



Bureau of Land Management - Alaska
National Petroleum Reserve - Alaska
Final IAP/EIS

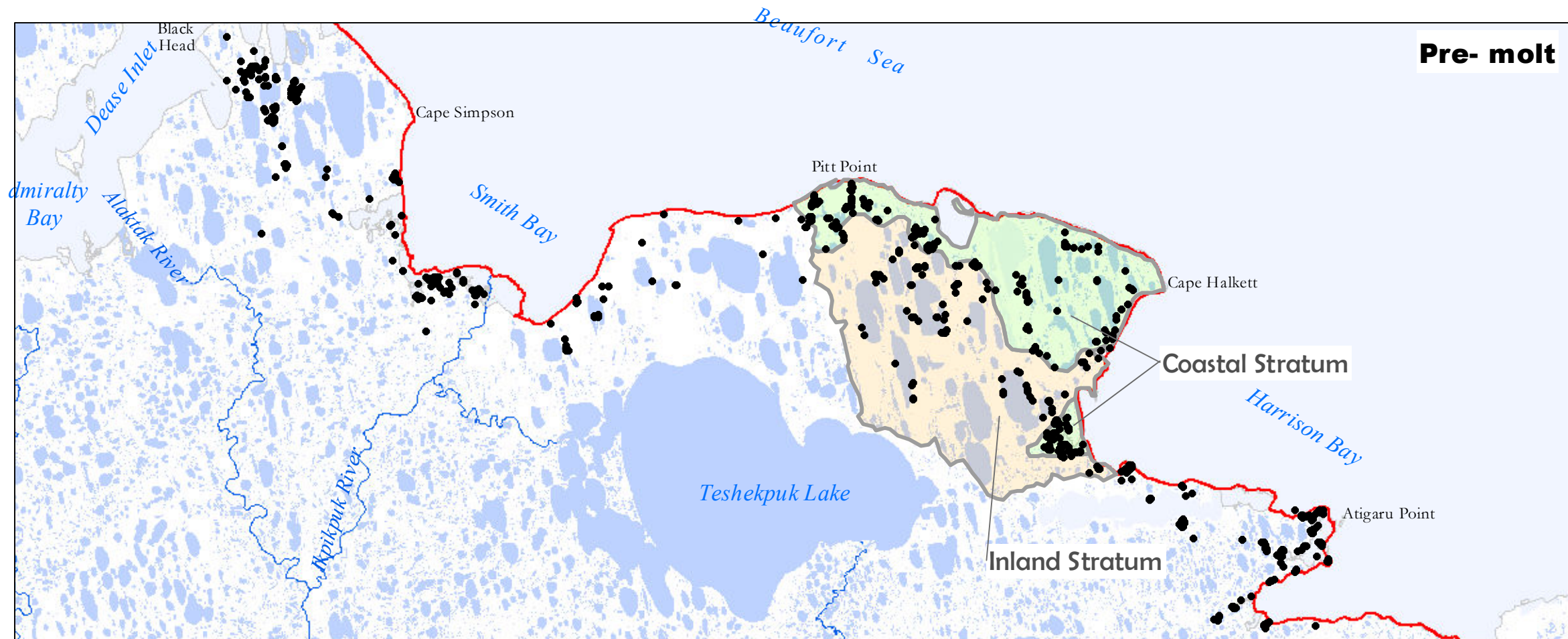

Map 3.3.5-10

Black Brant Locations Pre-Molt and Molt

Source: USGS, 2010

BLACK BRANT

- Locations from GPS
- Transmitter-marked brant
Summers 2007 & 2008

Stratum Boundary

NPRA- Boundary

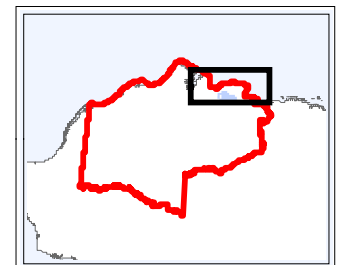

0 5 10 Miles

No warranty is made by the Bureau of Land Management as to the accuracy, reliability, or completeness of these data for individual use or aggregate use with other data, or for purposes not intended by BLM. Spatial information may not meet National Map Accuracy Standards. This information may be updated without notification. For official land status information refer to Cadastral Survey plats, Master Title Plats and land status case-files.

Projection: Albers Conic Equal Area
referencing NAD83



Bureau of Land Management - Alaska
National Petroleum Reserve - Alaska
Final IAP/EIS

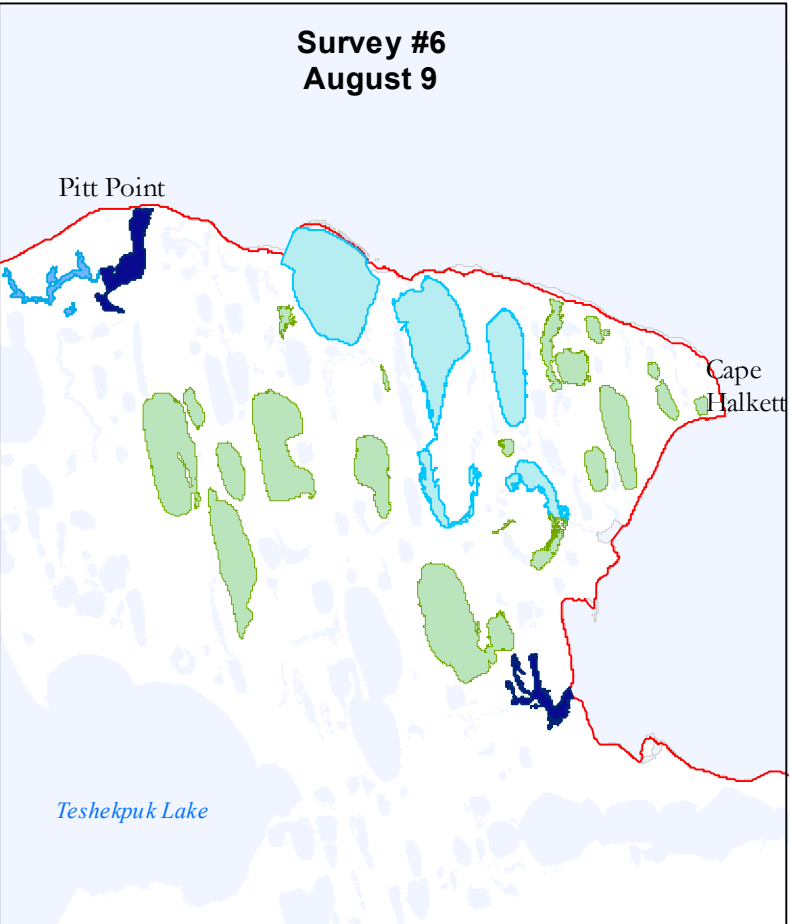
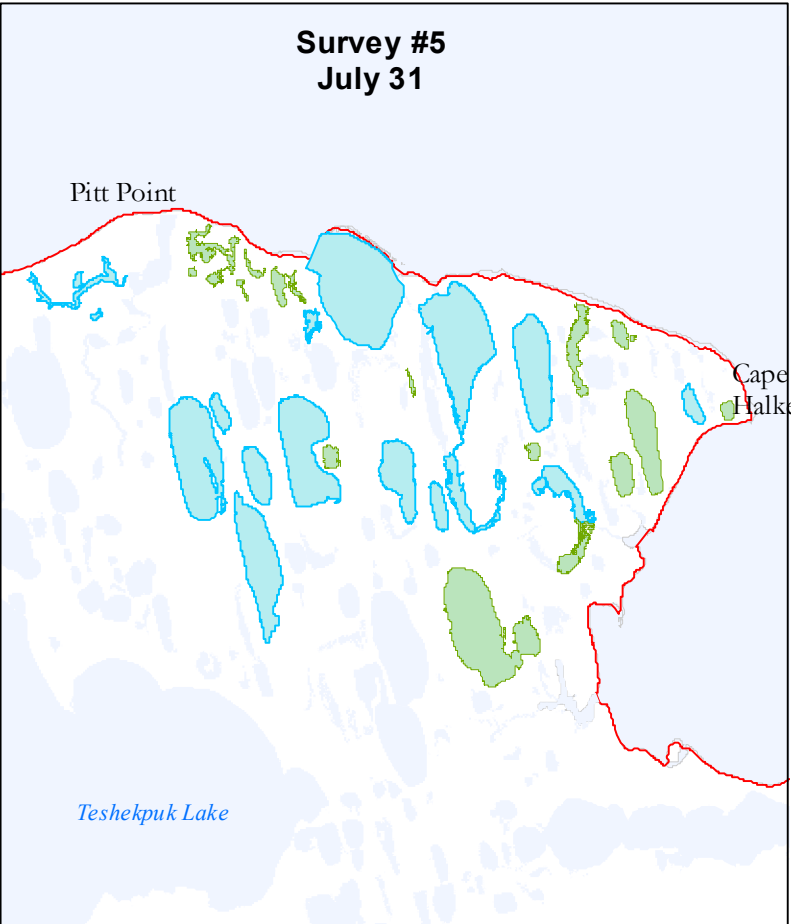
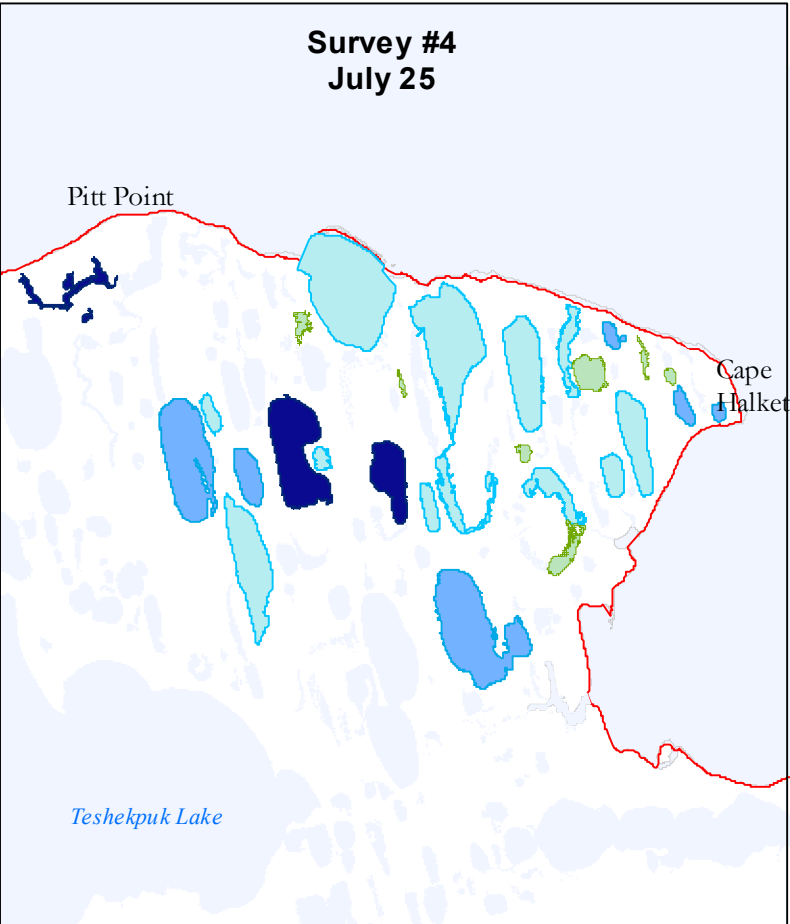
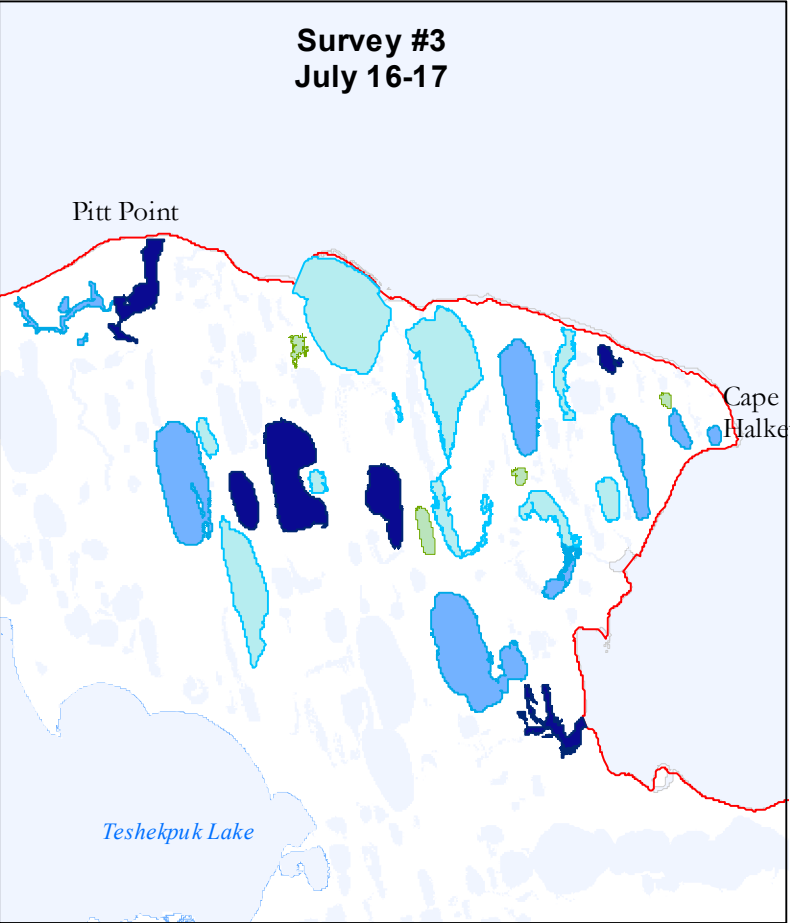
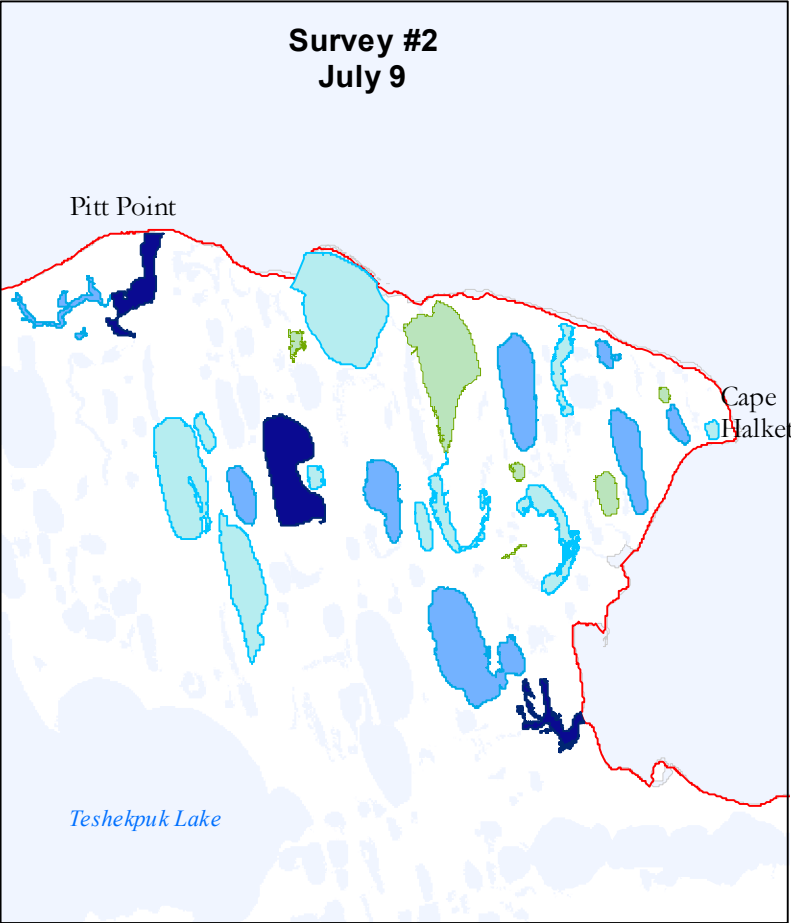
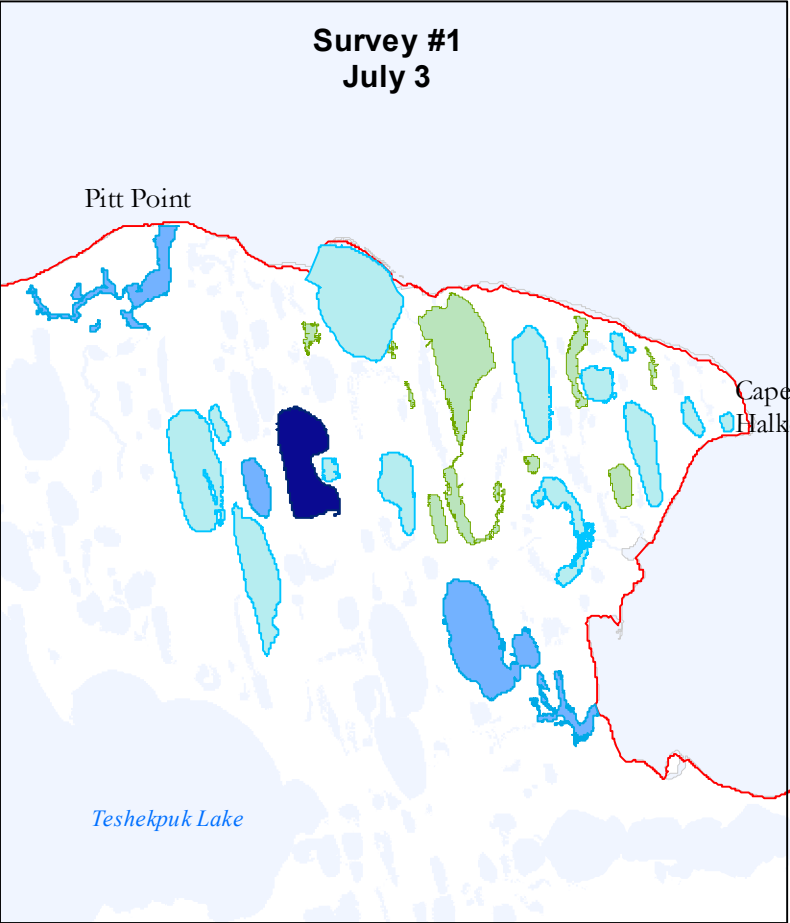

Map 3.3.5-11
Brant Distribution in Surveyed Lakes - 2007

Source: USGS, 2010

Number of Brant per Lake

- 1 - 100
- 101 - 500
- 501 - 1,000
- 1,001 - 2,946

NPR-A Boundary

0 5 10 Miles

No warranty is made by the Bureau of Land Management as to the accuracy, reliability, or completeness of these data for individual use or aggregate use with other data, or for purposes not intended by BLM. Spatial information may not meet National Map Accuracy Standards. This information may be updated without notification. For official land status information refer to Cadastral Survey plats, Master Title Plats and land status case-files.

Projection: Albers Conic Equal Area
referencing NAD83

Bureau of Land Management - Alaska
National Petroleum Reserve - Alaska
Final IAP/EIS

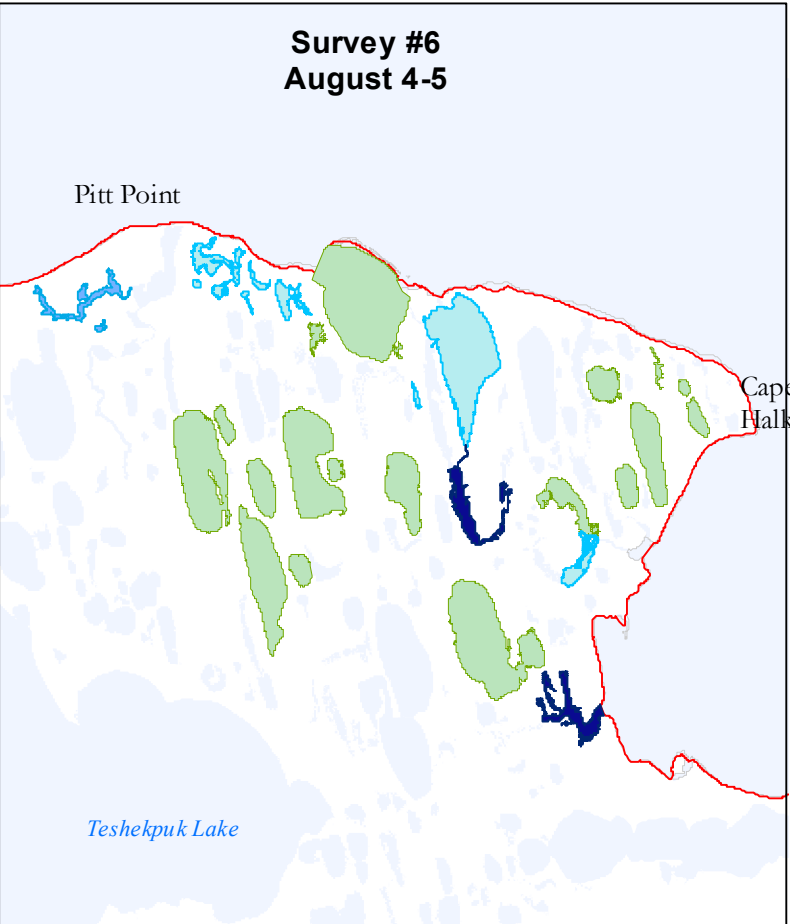
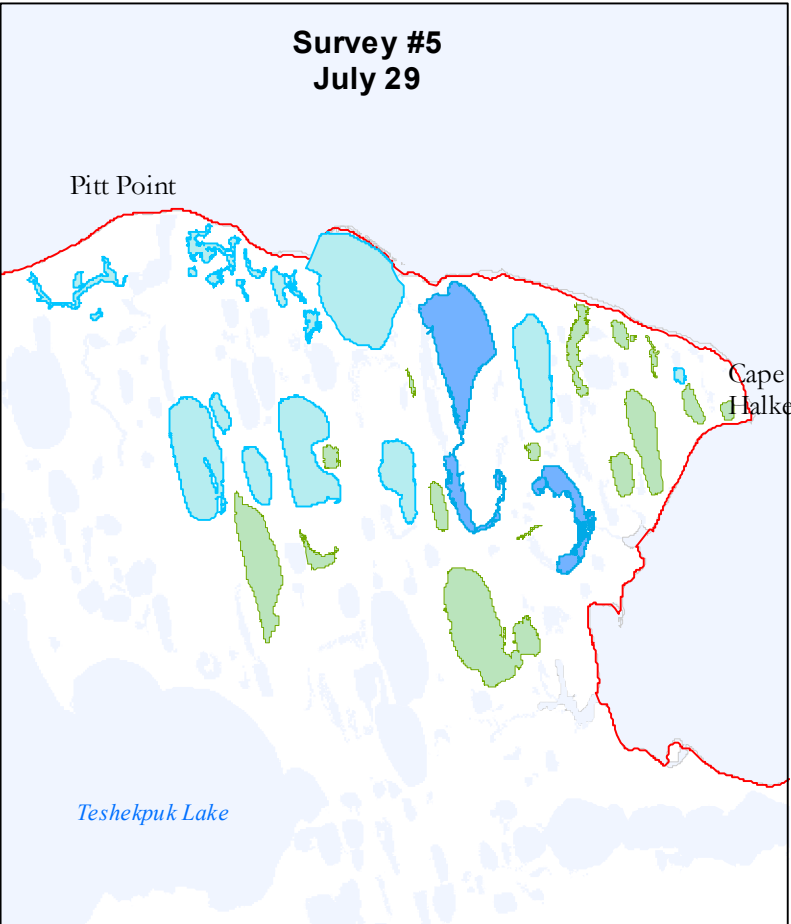
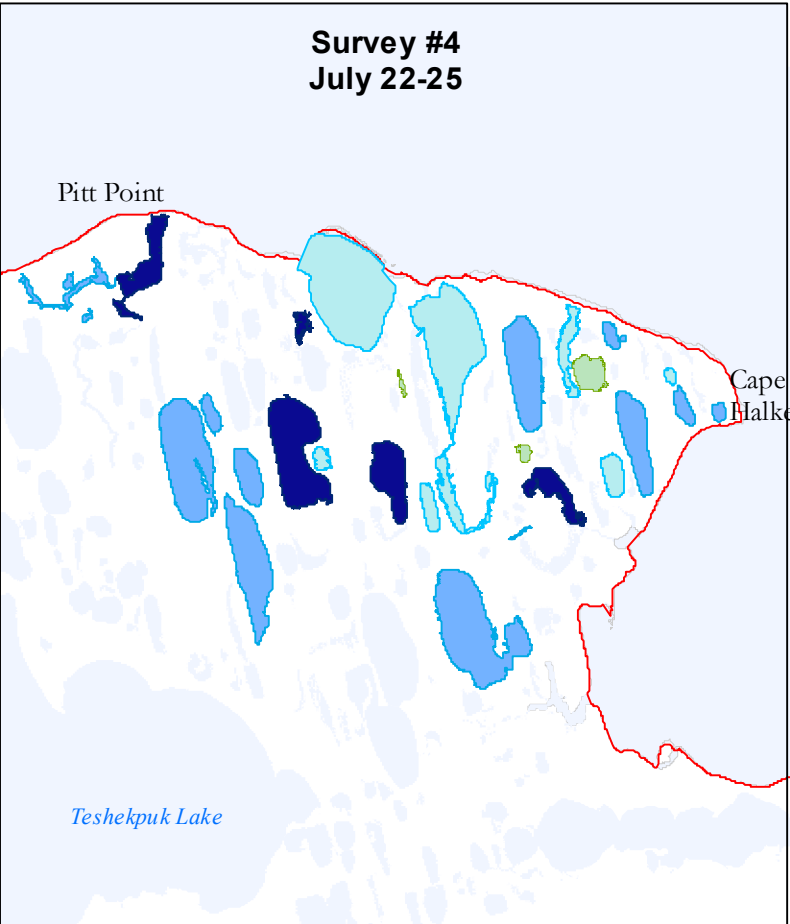
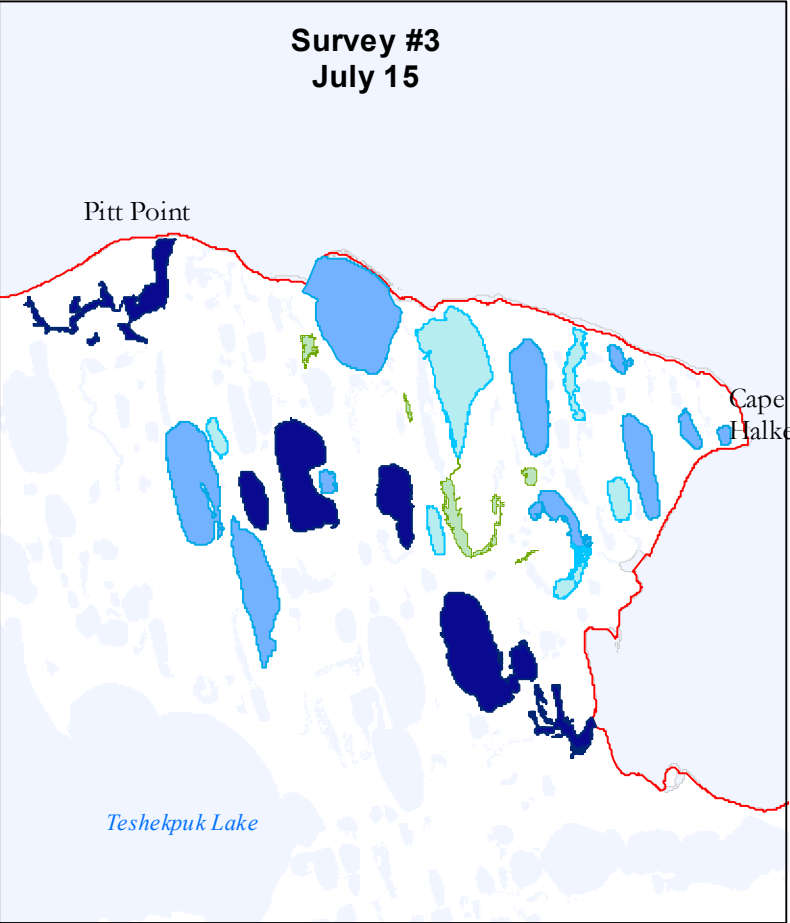
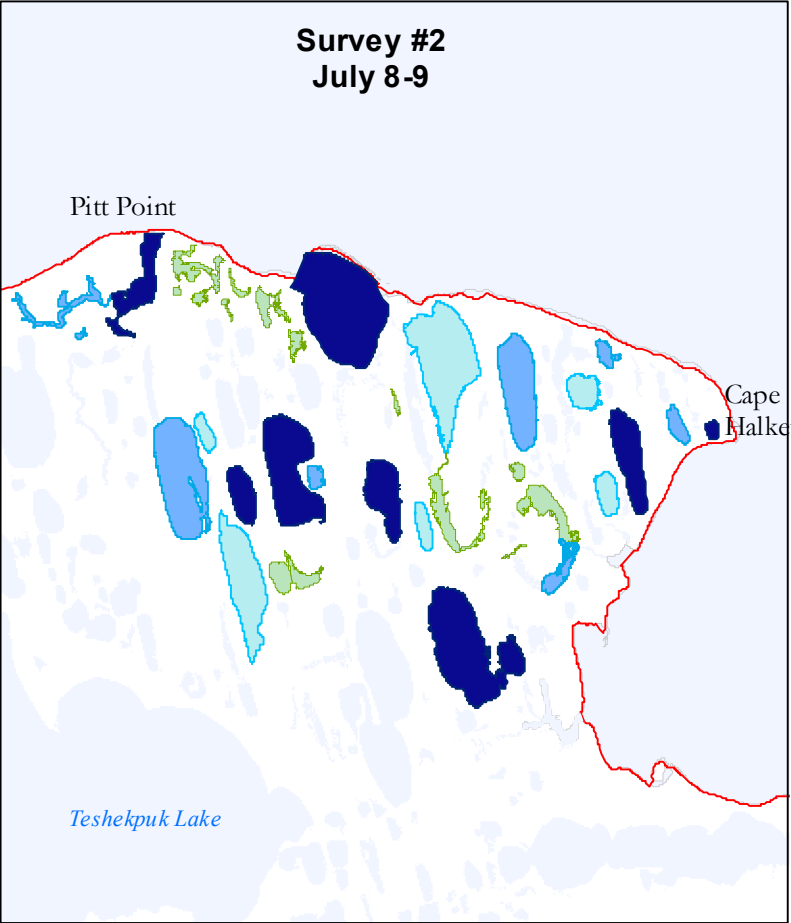
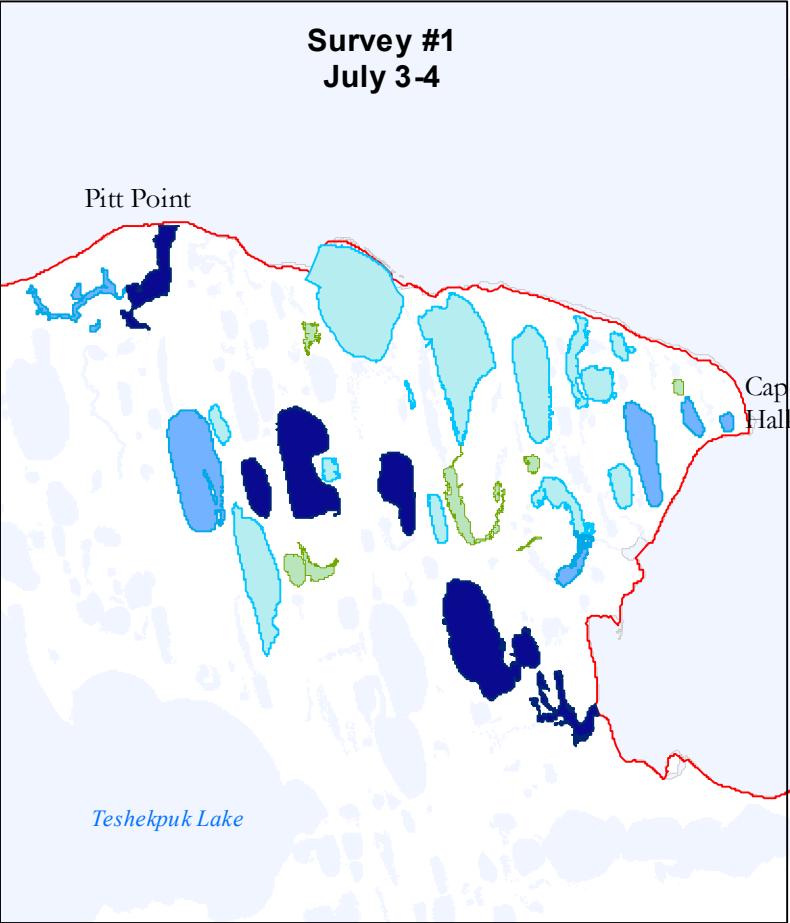

Map 3.3.5-12
Brant Distribution in Surveyed Lakes - 2008

Source: USGS, 2010

Number of Brant per Lake

- 1 - 100
- 101 - 500
- 501 - 1,000
- 1,001 - 2,946

NPR-A Boundary

0 5 10 Miles

No warranty is made by the Bureau of Land Management as to the accuracy, reliability, or completeness of these data for individual use or aggregate use with other data, or for purposes not intended by BLM. Spatial information may not meet National Map Accuracy Standards. This information may be updated without notification. For official land status information refer to Cadastral Survey plats, Master Title Plats and land status case-files.

Projection: Albers Conic Equal Area
referencing NAD83

Bureau of Land Management - Alaska
National Petroleum Reserve - Alaska
Final IAP/EIS

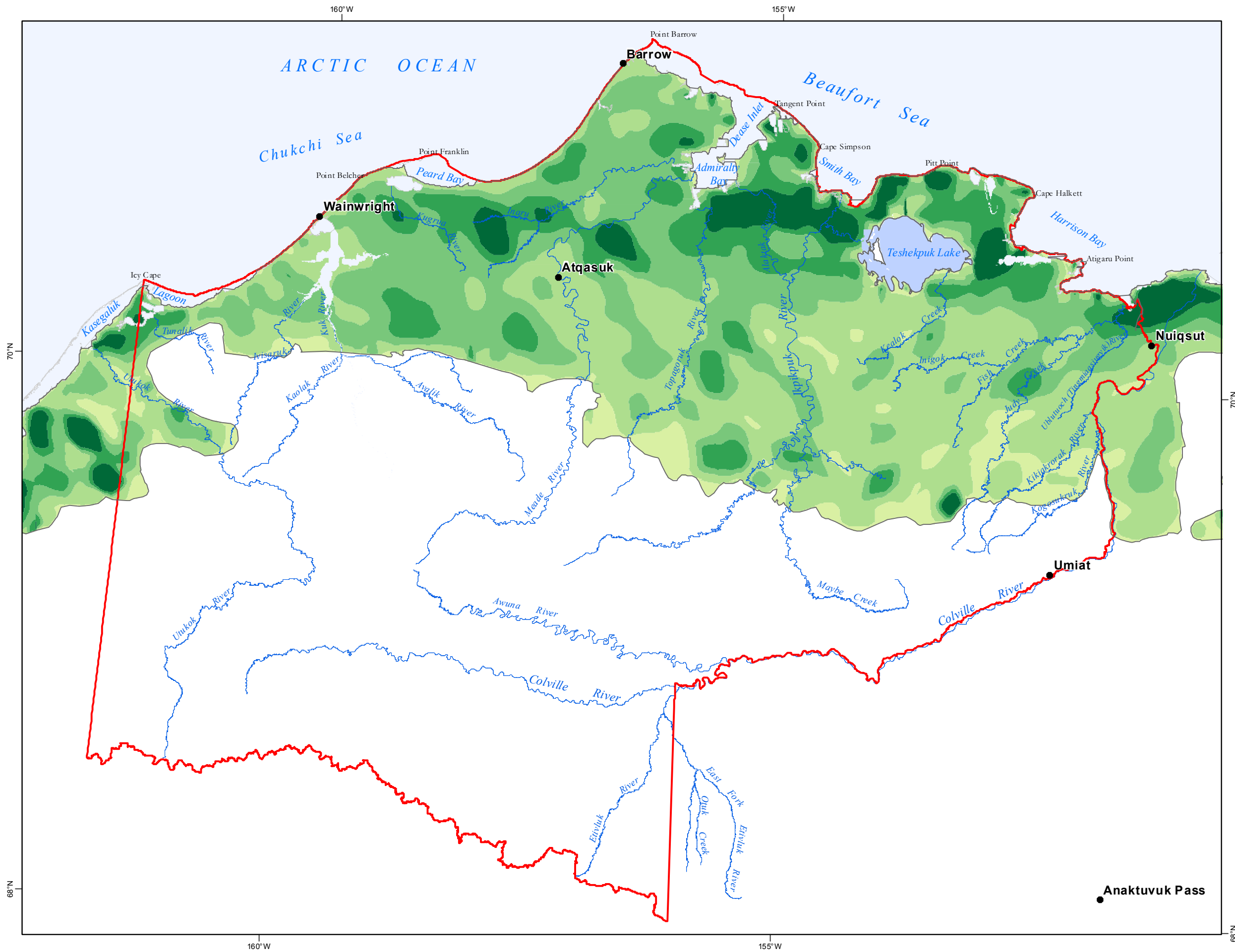

Map 3.3.5-13
Greater White-fronted Goose Onshore Density

Source: USFWS - Migratory Bird Management, 2010.

GREATER WHITE-FRONTED GOOSE
Estimated Relative Onshore Density (2007-2010)
Birds per Square Kilometer

	8.782 - 15.846
	5.002 - 8.781
	2.304 - 5.001
	0.119 - 2.303
	0.000 - 0.118

Survey Area Boundary

NPR-A Boundary

0122436

Miles

No warranty is made by the Bureau of Land Management as to the accuracy, reliability, or completeness of these data for individual use or aggregate use with other data, or for purposes not intended by BLM. Spatial information may not meet National Map Accuracy Standards. This information may be updated without notification. For official land status information refer to Cadastral Survey plats, Master Title Plats and land status case-files.

Projection: Albers Conic Equal Area
referencing NAD83

Bureau of Land Management - Alaska
National Petroleum Reserve - Alaska
Final IAP/EIS



Map 3.3.5-14
Ikpikpuk River Delta
Lesser Snow Goose
Colony

Sources: ABR, 2007.
Imagery Source: USGS, 2002-2007.

 NPR-A Boundary



0 1 2 Miles

No warranty is made by the Bureau of Land Management as to the accuracy, reliability, or completeness of these data for individual use or aggregate use with other data, or for purposes not intended by BLM. Spatial information may not meet National Map Accuracy Standards. This information may be updated without notification. For official land status information refer to Cadastral Survey plats, Master Title Plats and land status case-files.

Projection: Albers Conic Equal Area
referencing NAD83



Bureau of Land Management - Alaska
National Petroleum Reserve - Alaska
Final IAP/EIS

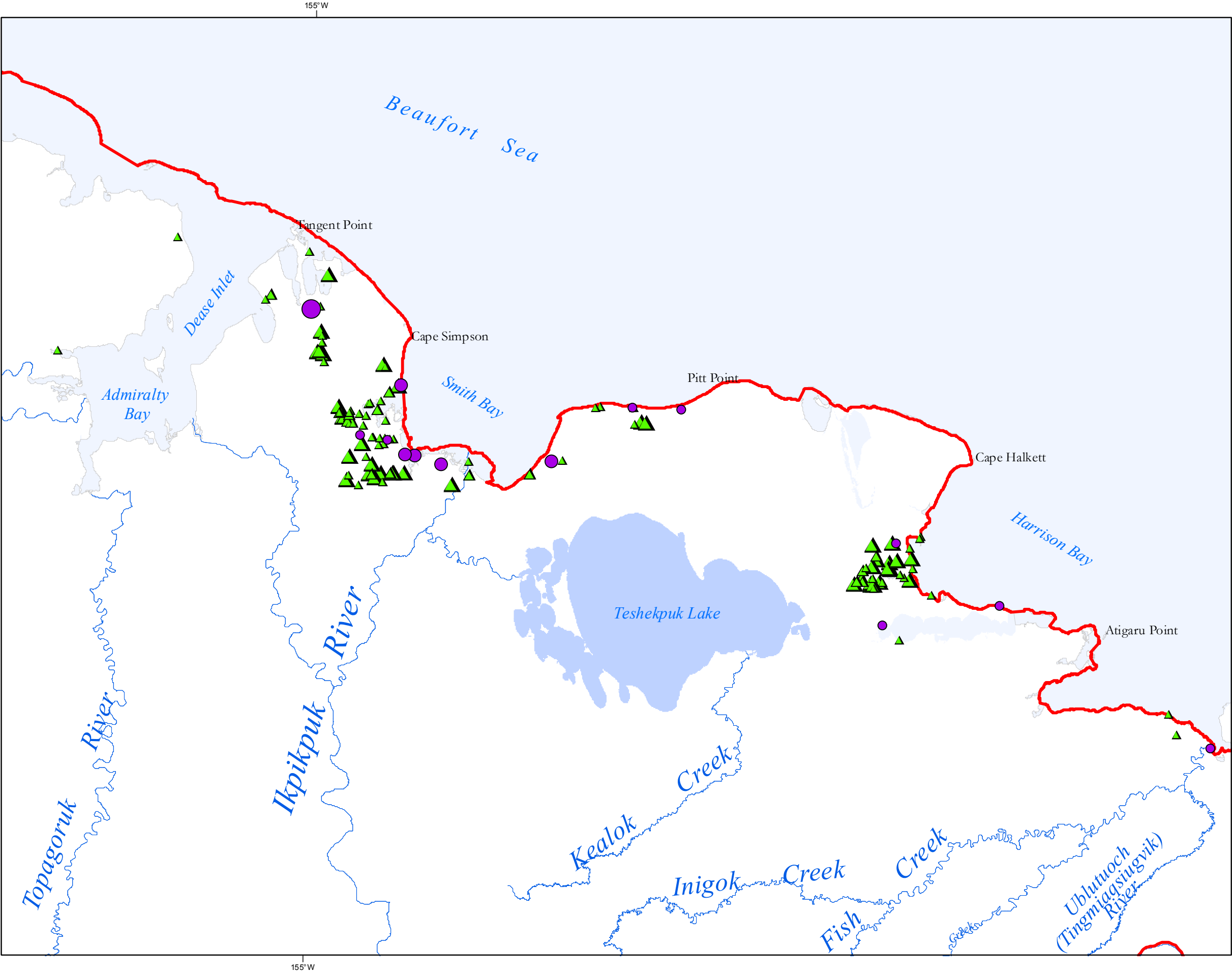

Map 3.3.5-15

**Lesser Snow Goose
Brood-rearing Survey**

Source: Ritchie et al., 2010

**LESSER SNOW GOOSE
Brood-rearing Survey
Locations 2010**

Groups With Young

- 1 - 50
- 51 - 100
- >100

Goups Without Young

- 1 - 50
- 50 - 100
- >100

NPR-A Boundary

0 6 12 18 Miles

No warranty is made by the Bureau of Land Management as to the accuracy, reliability, or completeness of these data for individual use or aggregate use with other data, or for purposes not intended by BLM. Spatial information may not meet National Map Accuracy Standards. This information may be updated without notification. For official land status information refer to Cadastral Survey plats, Master Title Plats and land status case-files.

Projection: Albers Conic Equal Area
referencing NAD83

Bureau of Land Management - Alaska
National Petroleum Reserve - Alaska
Final IAP/EIS

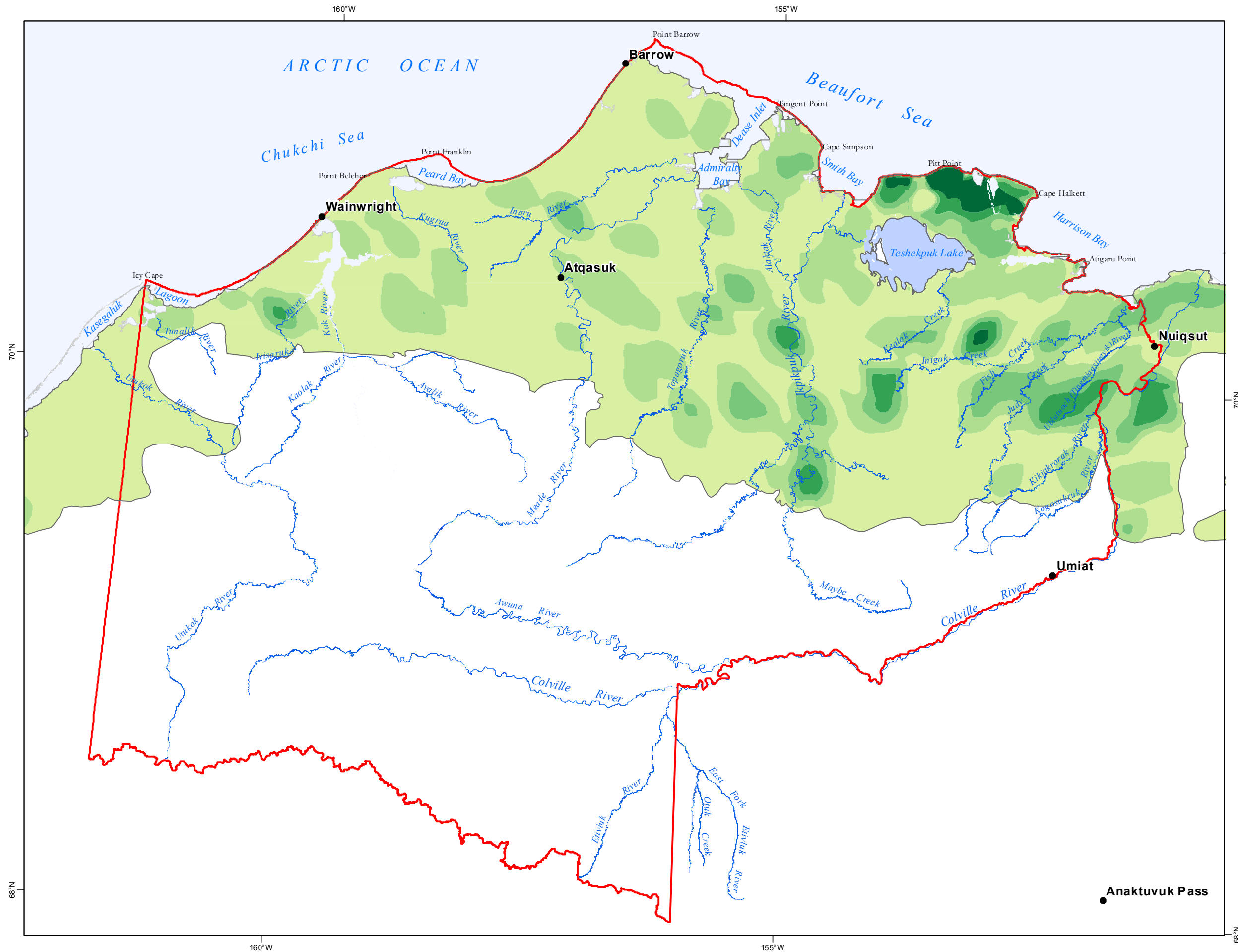

Map 3.3.5-16
Canada Goose
Onshore Density

Source: USFWS - Migratory Bird Management, 2010.

CANADA GOOSE
Estimated Relative Onshore Density
(2007-2010)

Birds per Square Kilometer

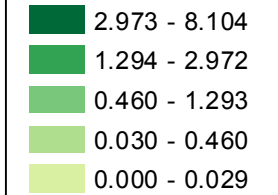

Survey Area Boundary

NPR-A Boundary

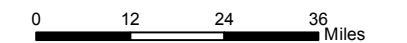

No warranty is made by the Bureau of Land Management as to the accuracy, reliability, or completeness of these data for individual use or aggregate use with other data, or for purposes not intended by BLM. Spatial information may not meet National Map Accuracy Standards. This information may be updated without notification. For official land status information refer to Cadastral Survey plats, Master Title Plats and land status case-files.

Projection: Albers Conic Equal Area
referencing NAD83



Bureau of Land Management - Alaska
National Petroleum Reserve - Alaska
Final IAP/EIS

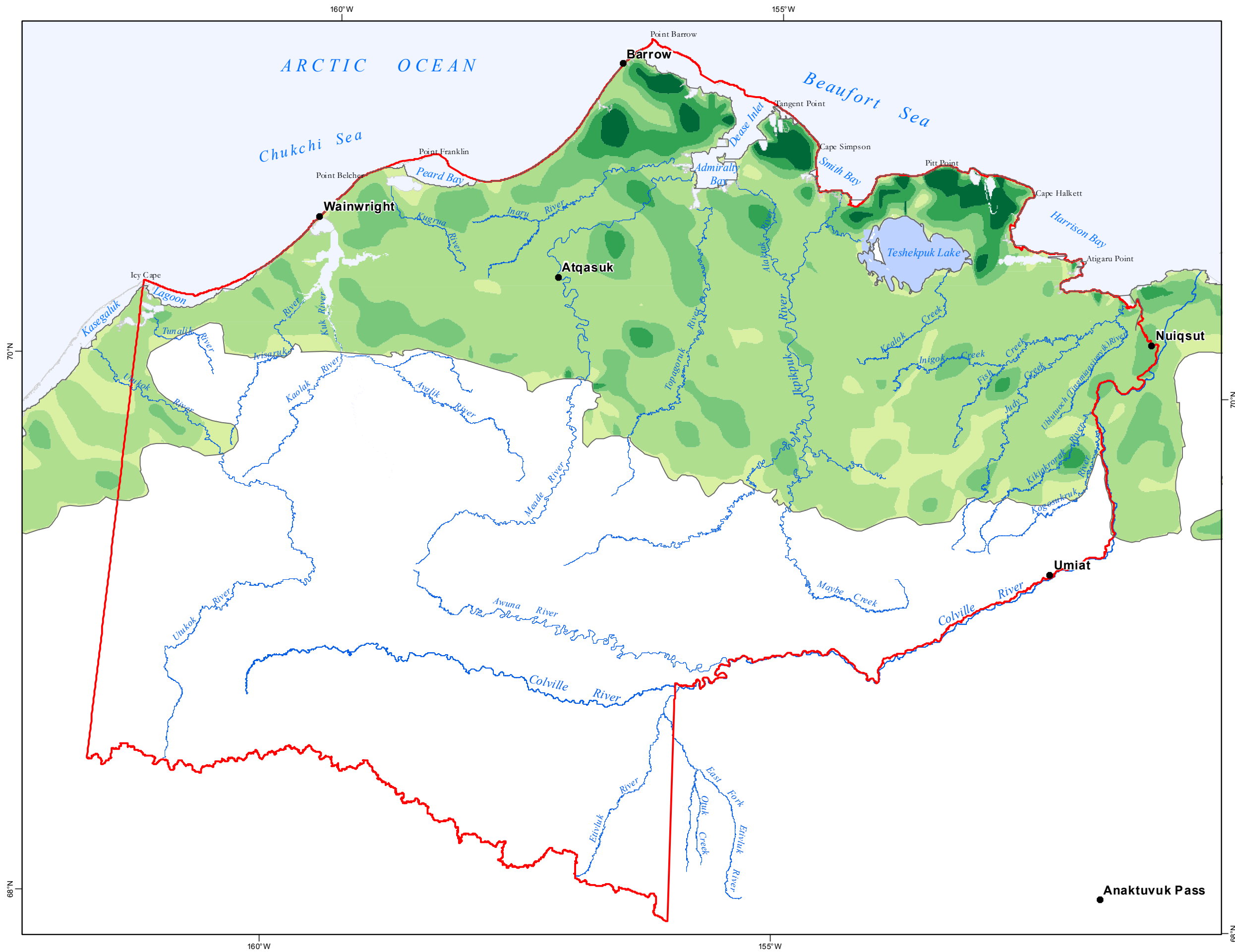

Map 3.3.5-17
Northern Pintail
Onshore Density

Source: USFWS - Migratory Bird Management, 2010.

NORTHERN PINTAIL
Estimated Relative Onshore Density (2007-2010)
Birds per Square Kilometer

	3.918 - 7.284
	2.029 - 3.918
	0.844 - 2.028
	0.029 - 0.844
	0.000 - 0.028

Survey Area Boundary

NPR-A Boundary

0122436

Miles

No warranty is made by the Bureau of Land Management as to the accuracy, reliability, or completeness of these data for individual use or aggregate use with other data, or for purposes not intended by BLM. Spatial information may not meet National Map Accuracy Standards. This information may be updated without notification. For official land status information refer to Cadastral Survey plats, Master Title Plats and land status case-files.

Projection: Albers Conic Equal Area
referencing NAD83

Bureau of Land Management - Alaska
National Petroleum Reserve - Alaska
Final IAP/EIS

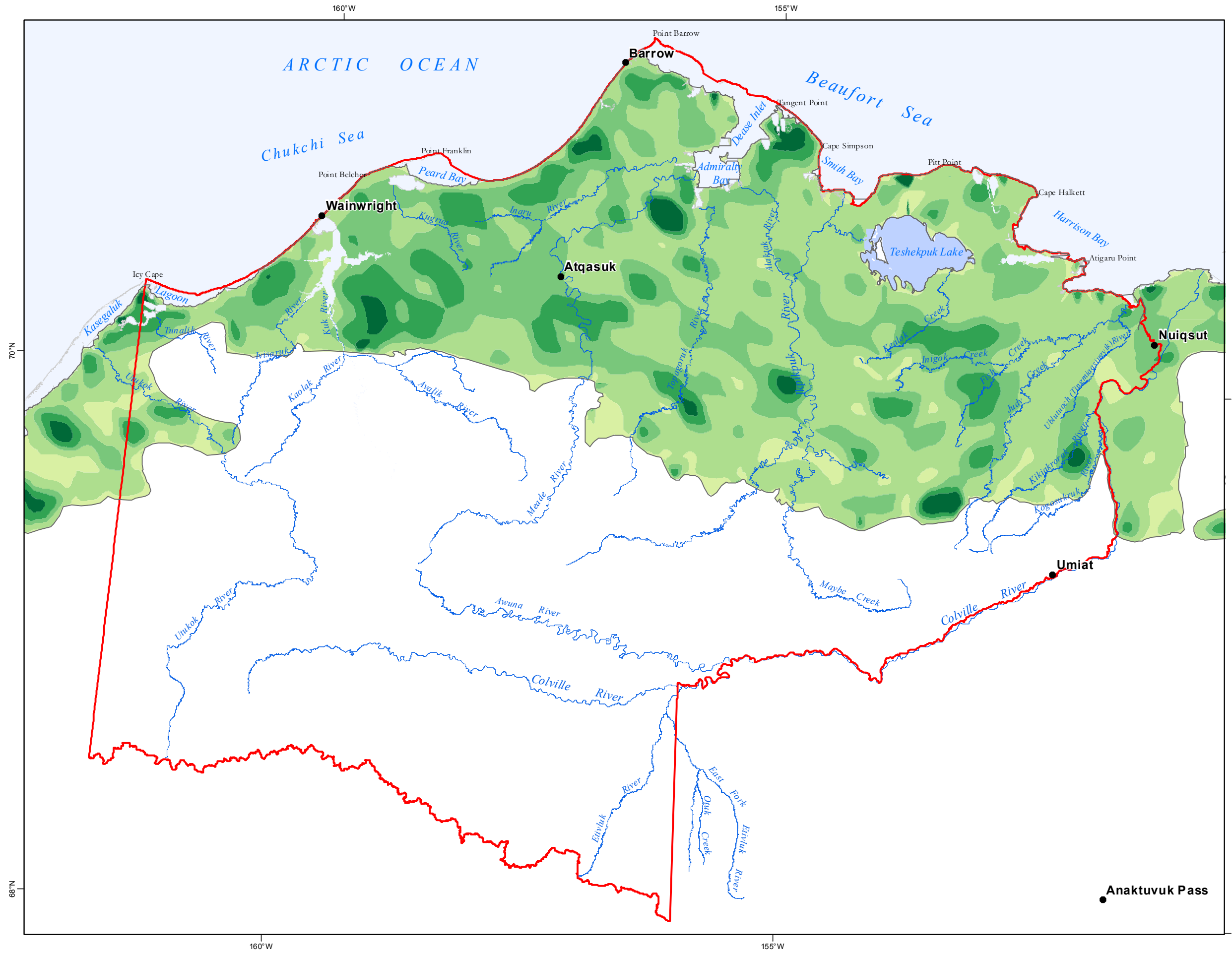

Map 3.3.5-18

Long-tailed Duck
Onshore Density

Source: USFWS - Migratory Bird
Management, 2010.

LONG-TAILED DUCK
Estimated Relative Onshore Density
(2007-2010)

Birds per Square Kilometer

- 2.070 - 4.346
- 1.156 - 2.070
- 0.608 - 1.155
- 0.029 - 0.607
- 0.000 - 0.028

- Survey Area Boundary
- NPR-A Boundary

0 12 24 36 Miles

No warranty is made by the Bureau of Land Management as to the accuracy, reliability, or completeness of these data for individual use or aggregate use with other data, or for purposes not intended by BLM. Spatial information may not meet National Map Accuracy Standards. This information may be updated without notification. For official land status information refer to Cadastral Survey plats, Master Title Plats and land status case-files.

Projection: Albers Conic Equal Area
referencing NAD83



Bureau of Land Management - Alaska
National Petroleum Reserve - Alaska
Final IAP/EIS

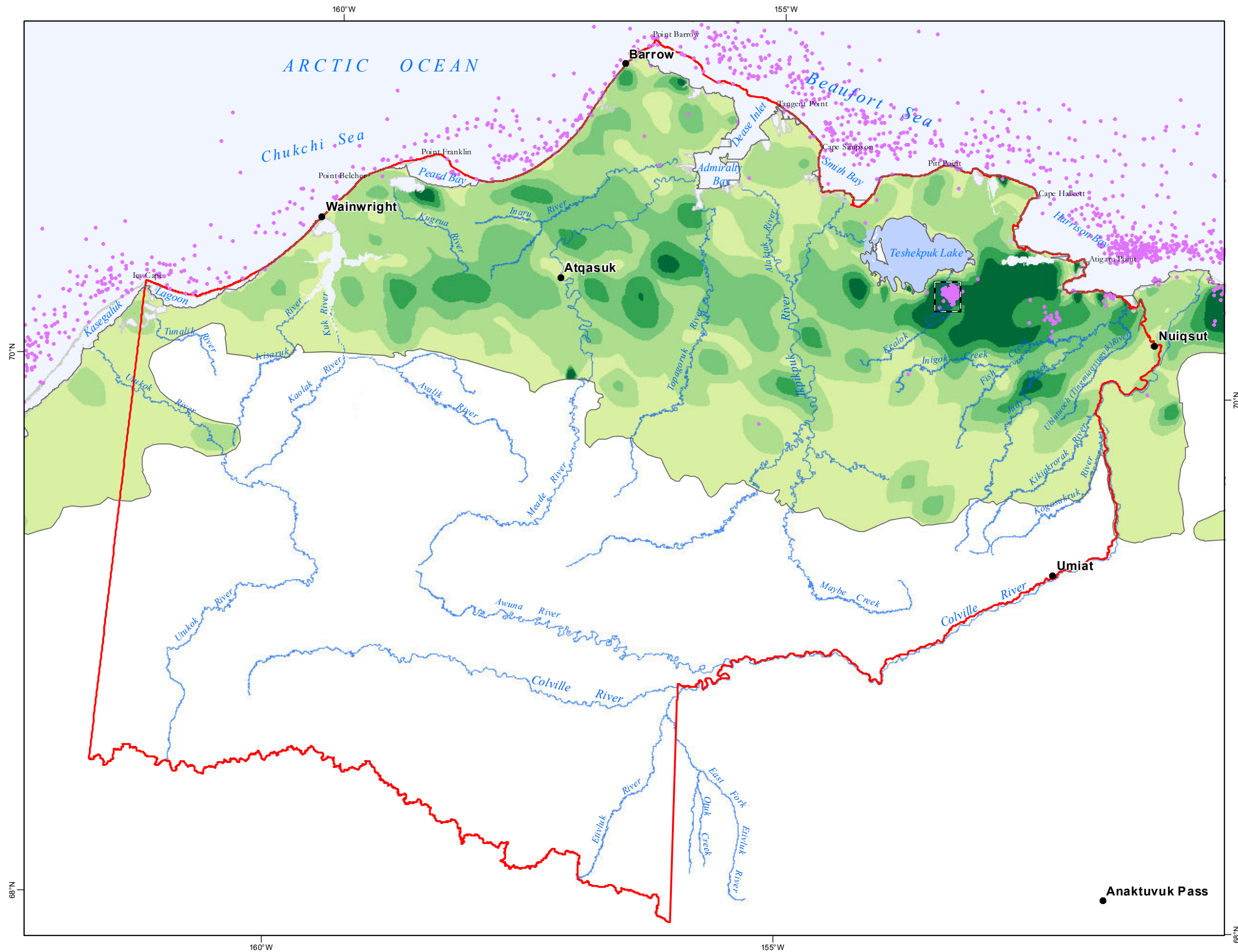

Map 3.3.5-19

King Eider Onshore Density and Selected Locations of Satellite Transmitter Equipped Individuals

Source: USFWS - Migratory Bird Management, 2010 & Minerals Management Service

KING EIDERS

Estimated Relative Onshore Density (2007-2010)

Birds per Square Kilometer

- 1.311 - 2.367
- 0.728 - 1.310
- 0.338 - 0.728
- 0.033 - 0.337
- 0.000 - 0.032

Survey Area Boundary

Sample of Satellite Transmitter Locations (2002 - 2007)

Location of King Eider Individual on Specific Date

King Eider Satellite Capture Area

NPR-A Boundary

0 12 24 36 Miles

No warranty is made by the Bureau of Land Management as to the accuracy, reliability, or completeness of these data for individual use or aggregate use with other data, or for purposes not intended by BLM. Spatial information may not meet National Map Accuracy Standards. This information may be updated without notification. For official land status information refer to Cadastral Survey plats, Master Title Plats and land status case-files.

Projection: Albers Conic Equal Area referencing NAD83



Bureau of Land Management - Alaska
National Petroleum Reserve - Alaska
Final IAP/EIS

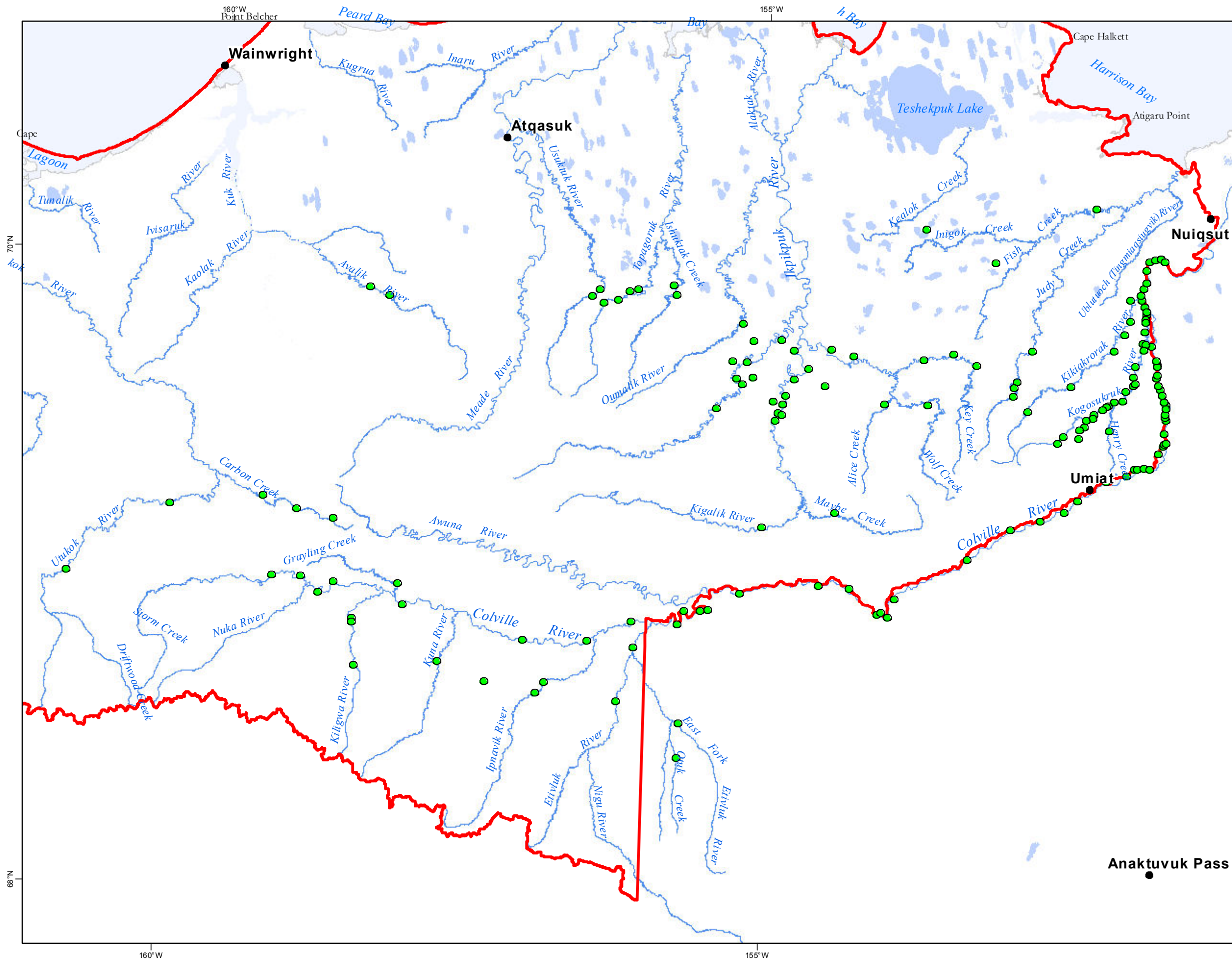

Map 3.3.5-20
Peregrine Falcon
Nesting/ Activity Sites

Source: BLM, 2006

Peregrine Falcon Locations

NPR-A Boundary

0122436

Miles

No warranty is made by the Bureau of Land Management as to the accuracy, reliability, or completeness of these data for individual use or aggregate use with other data, or for purposes not intended by BLM. Spatial information may not meet National Map Accuracy Standards. This information may be updated without notification. For official land status information refer to Cadastral Survey plats, Master Title Plats and land status case-files.

Projection: Albers Conic Equal Area
referencing NAD83



Bureau of Land Management - Alaska
National Petroleum Reserve - Alaska
Final IAP/EIS