

(5) Iliamna East Planning Block

The Iliamna East Planning Block occupies an area east of the Kvichak Block, adjoining the Iliamna West Planning Block in which both the East and West Planning Block takes in the Iliamna Lake. The area contains about 1,265,641 Acres (Figure 3.57). Once all selected lands have been conveyed in this planning block, we anticipate BLM will manage approximately 22,716 acres of public land. Currently BLM is the interim manager of about 265,907 acres of land. Native Corporations have prioritized 159,496 acres, and the State of Alaska has prioritized 107,411 acres. Within the life of this plan, those lands should be conveyed out of Federal ownership.

Land Use Authorizations/Rights-of-Way. No land use authorizations or Rights-of-Way are authorized in this Planning Block.

ANCSA 17(b) Easements. There are 39 ANCSA 17(b) site and trail easements in the Iliamna East Planning Block area. There are twenty-seven one (1) acre site easements and three ½ acre site easements. There are six proposed 25 ft. wide trail easements, and one 25 ft. existing trail easement. One is for a 50 ft. existing trail, and there is an easement for a airstrip measuring 250' x 1500'. These easements are shown in Figure 3.59, and details are provided in Table 3.22.

Table 3.22. 17(b) Easements within the Iliamna East Planning Block

Easement I.D.	Administrative Agency	Land Owner IC / Pat #	Land Access	Easement Type	Location Information
bbilia001 EIN 24 C5, D1 N Lake Clark A-6	BLM	Kijik Corporation IC 300 Easement not identified in a conveyance document	State Conveyed	A one acre site easement starting at Long Lake accessing proposed 25 feet trail to the Chulitna River.	Sec.31 T.1N., R.33W., sm
bbilia001 EIN 4a D1 Lake Clark A-6	BLM	Kijik Corporation Patent No. 50-94-0485 Easement not identified in a conveyance document	State Conveyed	<u>Existing</u> 25ft. trail for public purpose and access. Northwesternly to public lands	Sec.30 T.2S., R. 32W., sm
bbilia003 EIN 12b D9 Lake Clark A-6	BLM	Kijik Corporation IC 300	Public Land	1acre site	Sec.11 T.1S. R.34W., sm
bbilia005 EIN 12e C5 Lake Clark A-5	BLM	Kijik Corporation IC 300	Public Land	Proposed 25ft trail for public purpose and access. Southerly to public lands	Sec.16 T.1N., R.32W sm

Easement I.D.	Administrative Agency	Land Owner IC / Pat #	Land Access	Easement Type	Location Information
bbilia005 EIN 13a D9 Lake Clark A-5	BLM	Kijik Corporation IC 300	Public Land	1 acre site	Sec.16 T.1N., R.32W., sm
bbilia007 EIN 20 C5, D1, N Lake Clark A-5	NPS	Kijik Corporation PA No. 50-94-0485 Easement not identified in a conveyance document	Public Land	Trailhead for 25 feet proposed trail accessing public land and periodic site on the Chulitna River.	Sec.5 T.1N., R.31W., sm
bbilia009 EIN 22 C5, D1, N Lake Clark A-5	NPS	Kijik Corporation PA No. 50-94-0485 Easement not identified in a conveyance document	Public Land	Trailhead for 25 feet proposed trail accessing isolated public land.	Sec.16 T.1N., R.31W., sm
bbilia011 EIN 10KE Lake Clark A-5	NPS	Kijik Corporation IC 300	Public Land	Proposed 25ft. trail for public purpose and access. Northwesternly to public lands.	Sec.5 T.1S., R.31W., sm
bbilia015 EIN 16 L Lake Clark A-5	NPS	Kijik Corporation IC 300	Public Lands	Existing bush airstrip, 250' width and 1500' length used to access public lands.	Sec.18 T.1N., R.30W., sm & Sec. 13 T.1 N., R. 31 W., sm
bbilia016 EIN 16b L Lake Clark A-5	NPS	Kijik Corporation IC 300	Chulitna River	1 acre site	Sec.18 T. 1 N., R.30W., sm
bbilia018 bb / NA EIN 102 C5	NPS	Kijik Corporation IC 1337	Lake Clark NP	½ acre site	Sec.11 T.2S., R.30W., sm

Easement I.D.	Administrative Agency	Land Owner IC / Pat #	Land Access	Easement Type	Location Information
Lake Clark A-4					
bbilia020 EIN 27 C-5 Lake Clark A-4	NPS	Kijik Corporation IC 1337	Lake Clark NP	½ acre site	Sec.11 T.2S., R.30W., sm
bbilia022 EIN 100 C4 Iliamna D-5	NPS	Kijik Corporation IC 1337	Lake Clark NP	1 acre site	Sec.26 T.2S., R.31W., sm
bbilia024 EIN 26b C5, D1, N Iliamna D-5	NPS	Kijik Corporation IC 300 Easement not identified in a conveyance document	Lake Clark NP	1 acre site	Sec.28 T.2S., R.32W., sm
bbilia026 EIN 27a D1 Iliamna D-5	NPS	Iliamna Natives Ltd IC 1341.	Lake Clark NP	1 acre site	Sec.9 T.3S., R.31W., sm
bbilia028 EIN 27 D1 Iliamna D-5	NPS	Iliamna Natives Ltd. IC 1339	Lake Clark NP	1 acre site	Sec.8 T.3S. R.31W. SM
bbilia031 EIN 17a D1 Iliamna D-5 17 D1	Selected PD Proposed	Applicant AA6685-0	Lake Clark NP	<u>Proposed</u> ?trail accessing isolated public land. Site easement	Sec.8 T.3S., R.32W. SM

Easement I.D.	Administrative Agency	Land Owner IC / Pat #	Land Access	Easement Type	Location Information
bbilia032 EIN 11a C5 Iliamna D-5	NPS	Iliamna Natives Ltd. 50-94-0481	Lake Clark NP	1 acre site	Sec.27 T.3S., R.32W., sm
bbilia034 EIN 12a C5 Iliamna D-5	NPS	Iliamna Natives Ltd. 50-94-0481	Lake Clark NP	½ acre site	Sec.22 T.3S. R.32W., sm
bbilia035 EIN 15c D9 Iliamna D-5	BLM	Iliamna Natives Ltd. 50-94-0481	Public Land	1 acre site	Sec.1 T.5S. R.32W., sm
bbilia037 EIN 11d D1, D9 Iliamna D-5	BLM	Iliamna Natives Ltd. IC 402	Public Lands	1 acre site.	Sec.31 T.3S. R.32W., sm
bbilia039 EIN 22 E Iliamna D-6	BLM	Iliamna Natives Ltd. IC 402	State Conveyed	1 acre site	Sec.28 T.4S. R.33W., sm
bbilia041 EIN 4a C4 Iliamna C-6	BLM	Alaska Peninsula Corporation IC 283	Public Land	1 acre site Sec. 17 and/or Sec.20 T.5 S.,R.33W. sm at end of EIN 4b D9	Sec.17 T.5S. R.33W., sm
bbilia045 EIN 3e D9 Iliamna C-6	BLM	Alaska Peninsula Corporation IC 283	Public Land	1 acre site	Sec.13 T.6S., R.35W., sm
bbilia046 EIN 5B D1, D9, L	BLM	Alaska Peninsula Corporation IC 283	Public Land	1 acre site	Sec.28 T.5S., R.33W., sm

Easement I.D.	Administrative Agency	Land Owner IC / Pat #	Land Access	Easement Type	Location Information
Iliamna C-6					
bbilia047 EIN 6a D9 Iliamna C-5	BLM	Iliamna Natives Ltd. IC 402	Public Land	1 acre site	Sec.15 T.5S., R.33W., sm
bbilia051 EIN 24a D3 Iliamna D-5	BLM	Iliamna Natives Ltd. IC 649	Public Land	1 acre site.	Sec.12 T.5 S., R.33W., sm
bbilia052 EIN 24b D3 Iliamna D-5	BLM	Iliamna Natives Ltd. IC 649	Major Waterway - Slopbucket Lake	1 acre site	Sec.12 T.5S., R.33W., sm
bbkokh001 EIN 12b D9 Iliamna C-5	BLM	AK Pen Corp IC 357	Navigable Water	1 acre site	Sec.35 T.7S., R.31W., sm
bbkokh002 EIN 12k D9 Iliamna C-4	BLM	AK Pen Corp IC 357	Public Land	1 acre site	Sec.34 T.7S., R.30W., sm
bbkokh004 EIN 23 E Iliamna B-4	BLM	AK Pen Corp IC 357	Public Land	1 acre site	Sec.24 T.8S. R30W., sm
bbkokh006 EIN 8a D9 Iliamna B-5	BLM	AK Pen Corp IC 357	Public Land	1 acre site	Sec.5 T.9S., R.31W., sm
bbkokh008 EIN 22 E	BLM	AK Pen Corp IC 357	State Conveyed	1 acre site.	Sec.7 T.9S., R.31W., sm

Easement I.D.	Administrative Agency	Land Owner IC / Pat #	Land Access	Easement Type	Location Information
Iliamna B-5					
bbkokh010 EIN 24 C5 Iliamna B-5	BLM	AK Pen Corp IC 1042	State Conveyed	1 acre site	Sec.2 T.10S., R.32W., sm
bbkokh012 EIN 25 C5 Iliamna B-5	BLM	AK Pen Corp IC 1042	State Conveyed	1 acre site.	Sec.31 T.9S. R.32W., sm
bbkokh014 EIN 4a D9 Iliamna B-5	BLM	AK Pen Corp 50-92-0730	Public Land	1 acre site	Sec.35 T.8S., R.33W., sm

Withdrawals. There are two withdrawals within the planning area. One is for the Federal Aviation Administration, serialized as AA-721 and encompasses 709 acres. The second withdrawal is for the Department of Interior, serialized as AA-6497, encompassing 13,951 acres. (Figure 3.58).

Recreation and Public Purposes Act Sites. There are no Recreation and Public Purposes Act Sites within the planning block.

Land Tenure Adjustment. These areas are potential disposal, acquisition or land exchange sites:

Chulitna River, located in secs. 21 to 23 and sec. 28, T. 1 N., R. 32 W., approximately 2,560 acres are lands recommended for exchange. A village selection application, AA-6686-K, still remains on secs. 29 to 32, but secs. 31 and 32 are not prioritized for conveyance, and are anticipated to remain in BLM management and would be appropriate for exchange. Total acreage for these lands are 3,836 acres. (Figure 3.60)

Some BLM land will remain under BLM's management after the conveyance process is completed in the area near Chekok Creek, located in Tps. 2 and 3 S., R. 30 W. The south half of this township is on the State's priority. Lands located outside the boundary of Lake Clark National Park and Preserve and not conveyed to the State should be considered for exchange or sale. Total acreage would be 8,935 acres (Figure 3.61).

Subsurface Estate. The Federal government has retained oil and gas rights on several Native allotments and all minerals on at least one Native allotment.

This page intentionally left blank

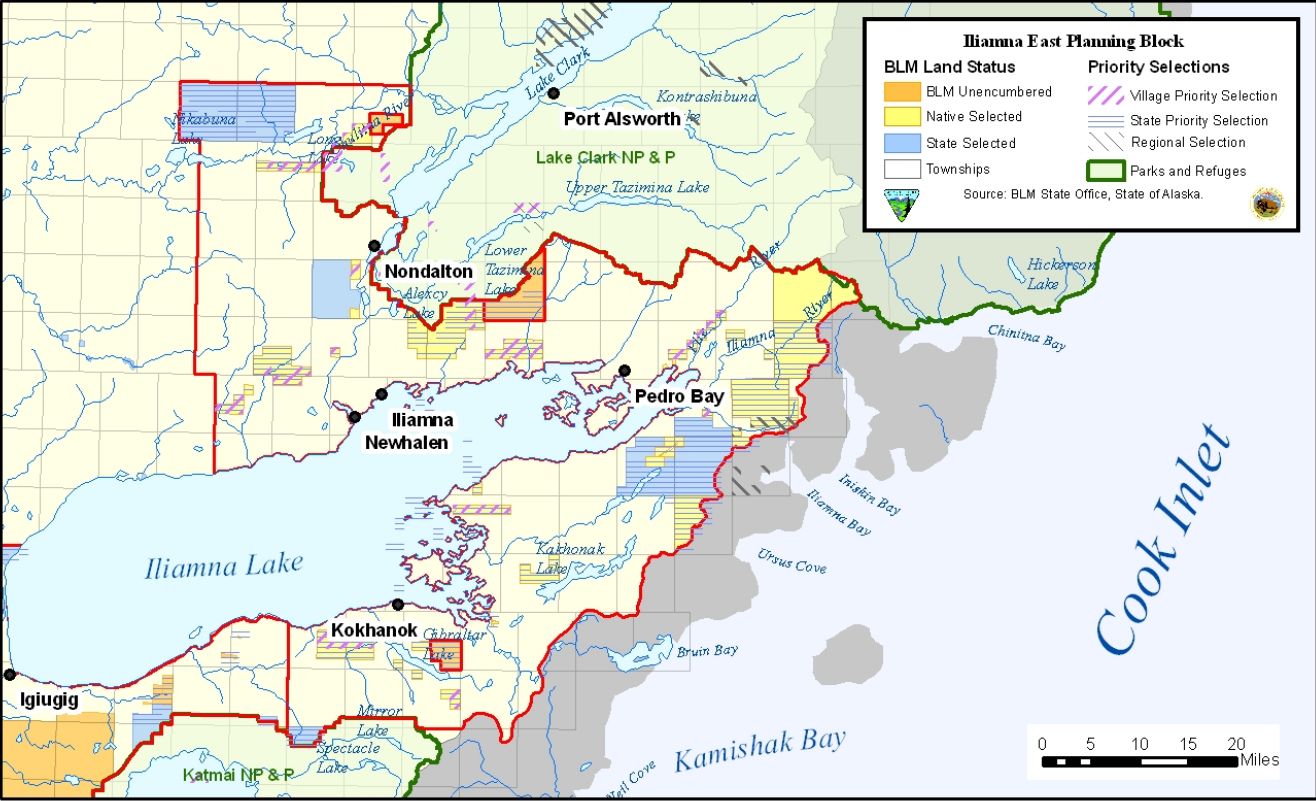

Figure 3.57

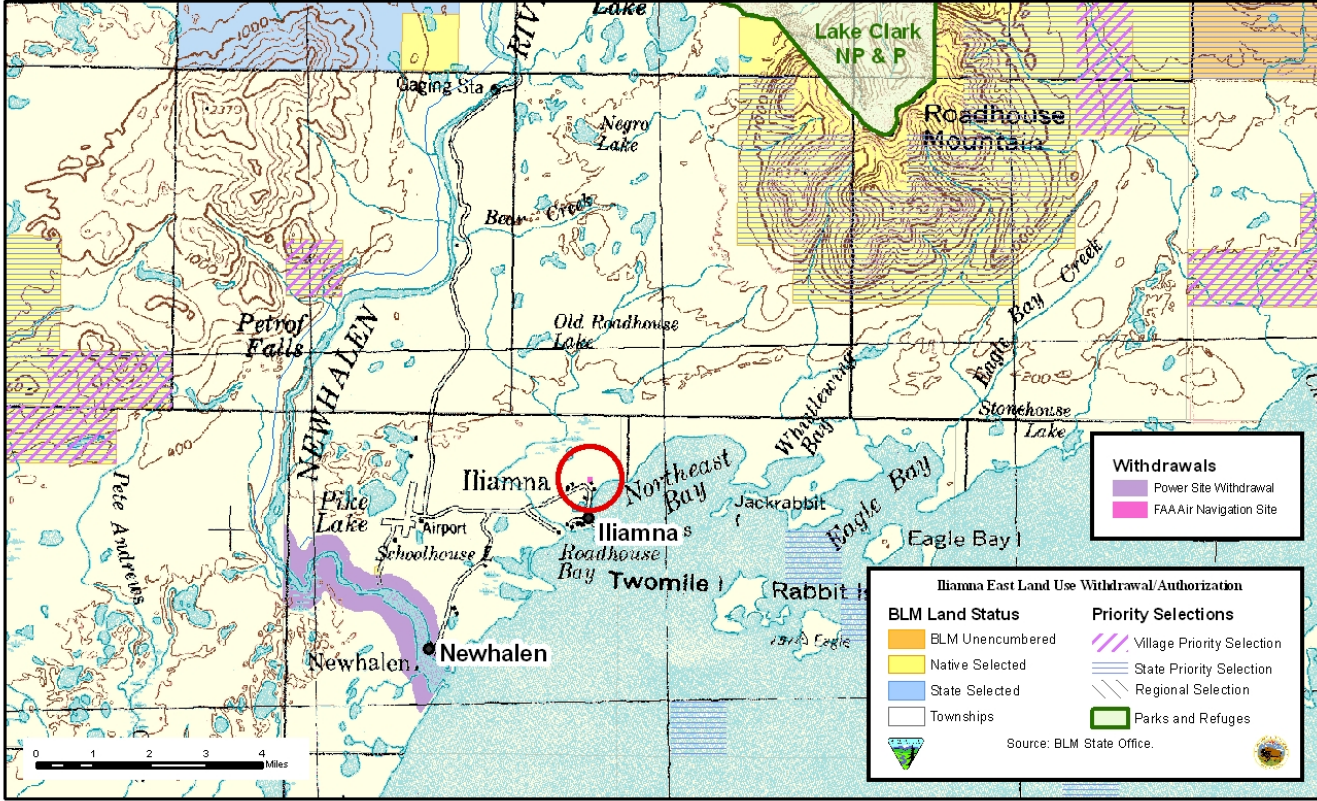

Figure 3.58

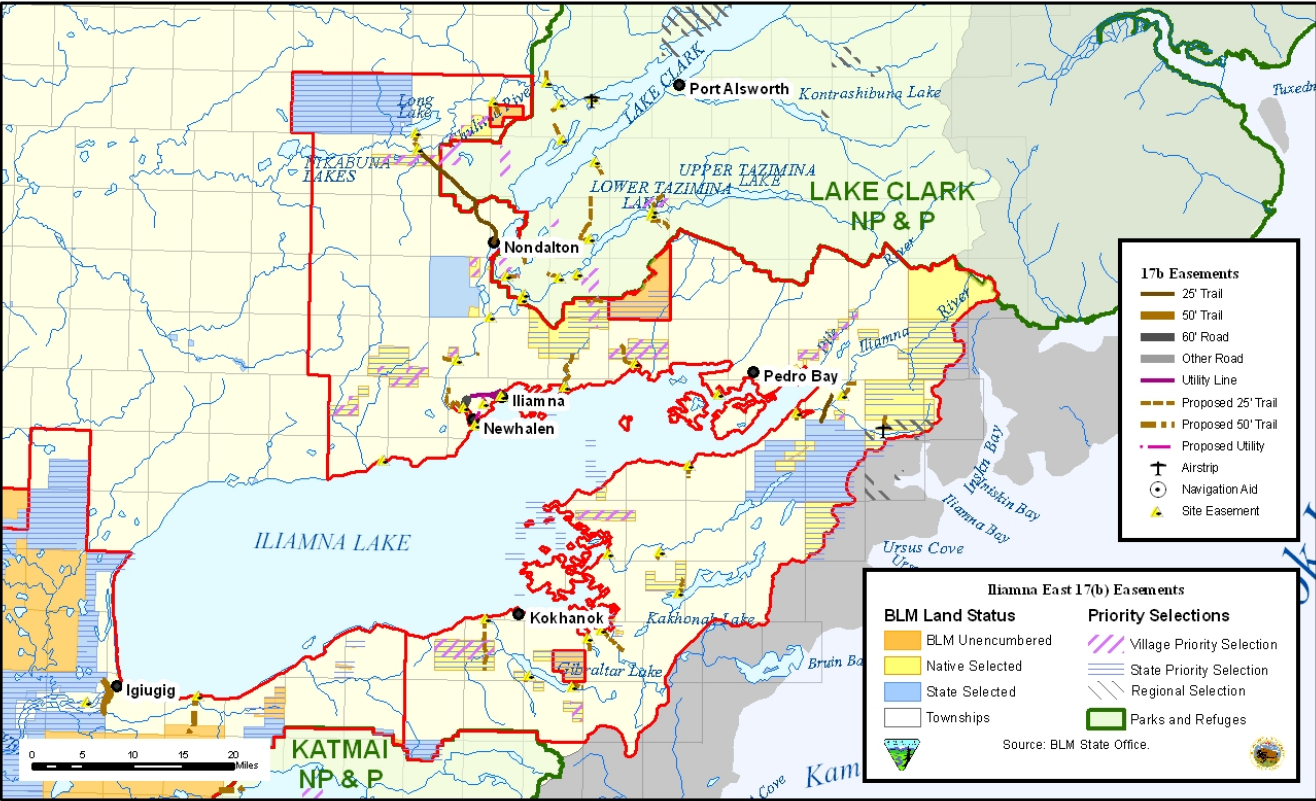

Figure 3.59

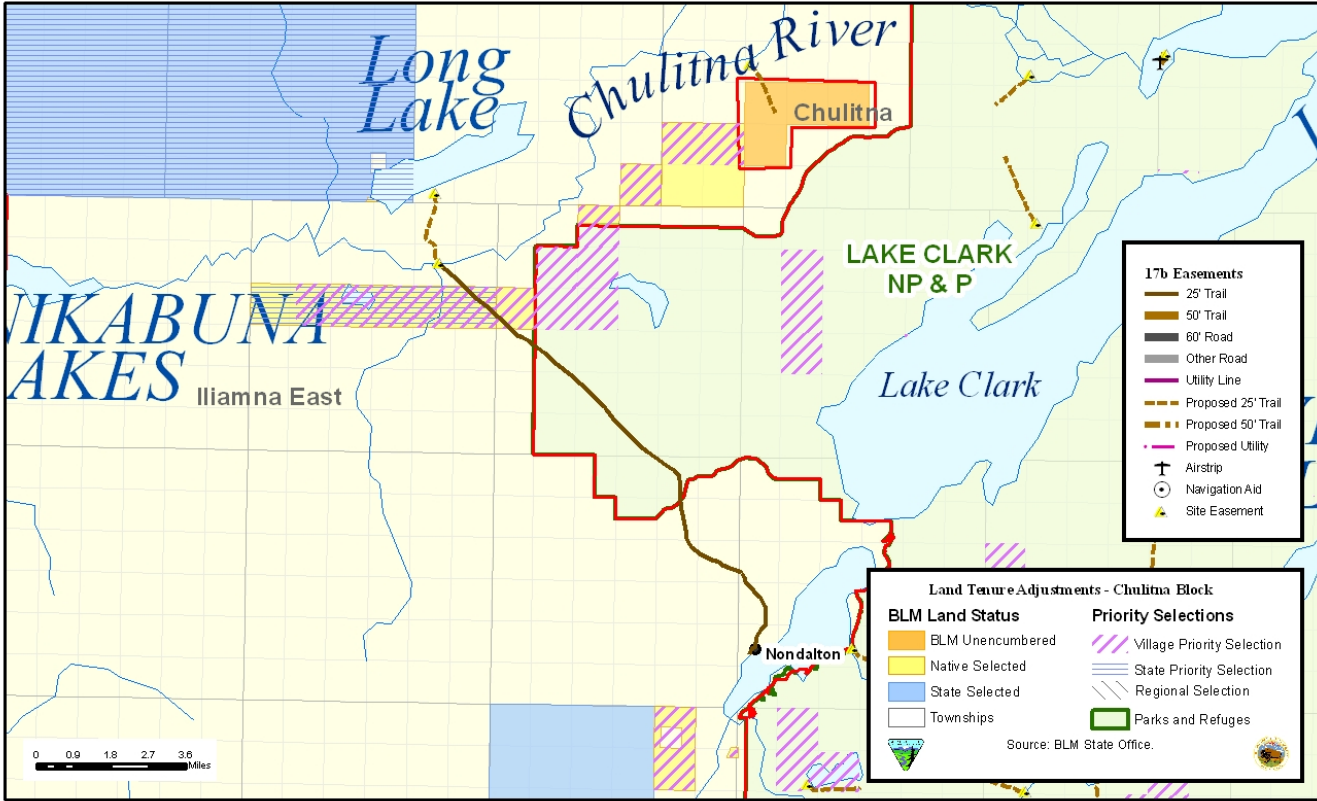

Figure 3.60

(6) Iliamna West Planning Block

The Iliamna West Block occupies an area east of the Kvichak Block, and west of the Iliamna Lake, adjacent to the Village of Igiugig. The Iliamna West Block is located approximately twelve miles northwest of King Salmon, Alaska. The area contains about 548,952 Acres (Figure 3.63). Once all selected lands have been conveyed in this planning block, we anticipate BLM will manage approximately 237,548 acres of public land. Currently BLM is the interim manager of about 167,093 acres of land, all of which all of these lands have been prioritized by the State of Alaska. Within the life of this plan, those lands should be conveyed out of Federal ownership.

Land Use Authorizations/Rights-of-Way. No land use authorizations or Rights-of-Way are authorized in this Planning Block.

ANCSA 17(b) Easements. There are six ANCSA 17(b) site and trail easements in the Iliamna West Planning Block area. There are two (1) acre site easements. There are three proposed 50 ft. wide trail easements, and one 50 ft. existing trail easement. These easements are shown in Figure 3.65, and details are provided in Table 3.23.

Table 3.23. 17(b) easements within the Iliamna West Planning Block

Easement I.D.	Administrative Agency	Land Owner IC / Pat#	Land Access	Easement Type	Location Information
bb / NA EIN 19b C4 Iliamna B-8	BLM	Igiugig Native Corp 50-89-0710	Public Lands	1 acre site	Sec. 15 T.10 S., R.38 W., sm
bb / NA EIN 6C D9 Iliamna B-8	BLM	Igiugig Native Corp 50-89-0710	Public Lands	1 acre site	Sec. 14 T. 10 S., R.40 W., sm
bb / NA EIN 19a C4 Iliamna B-8	BLM	Igiugig Native Corp 50-89-0710	Goes to Public Land	Proposed 50 ft trail. southerly to public lands	Sec.15 T.15 S.,R.38 W., sm
bb / NA EIN 11 D9 Iliamna B-8	BLM	Igiugig Native Corp	Goes to Public Land	50 foot proposed trail.	Sec. 18 T.10 S., R. 39 W., sm
bb / NA EIN 11a C4 Iliamna B-8	BLM	Igiugig Native Corp	Goes to Public Land	50 foot trail	Sec. 7 T.10 S., R. 39 W., sm
bb / NA EIN 18a C4	BLM	Igiugig Native Corp 50-89-0710	Public	Proposed 50 ft trail. Easterly to Sec.33 T.11 S., R.37W. sm	Sec.36 T.11S.,R.38 W., sm

Withdrawals

There is a withdrawal for the U.S. Air Force, serialized as A-32838, encompassing 335.37 acres. The Air Force is currently remediating the site for return to the public domain, and the State of Alaska has prioritized the lands for conveyance, so these lands will likely be conveyed out of Federal ownership during the life of the plan.

Recreation and Public Purposes Act Sites

There are no Recreation and Public Purposes Act Sites within the planning block.

Land Tenure Adjustment

These areas are potential disposal, acquisition or land exchange sites:

This area is located about 14 miles southeast of Iguigig; it is in T. 11 S., R. 37 W., secs.2, 3, 4, 9, 10, and portions of sec. 16 and 21. This area is state selected, but not prioritized for conveyance and is anticipated to remain in BLM management. It would be appropriate for sale or exchange, total acreage for these lands is 3,532 acres.

Subsurface Estate

There are approximately 2701.98 acres of land where the surface estate has been conveyed and the United States has reserved an interest in "Oil & Gas" within the planning block (Figure 3.78).

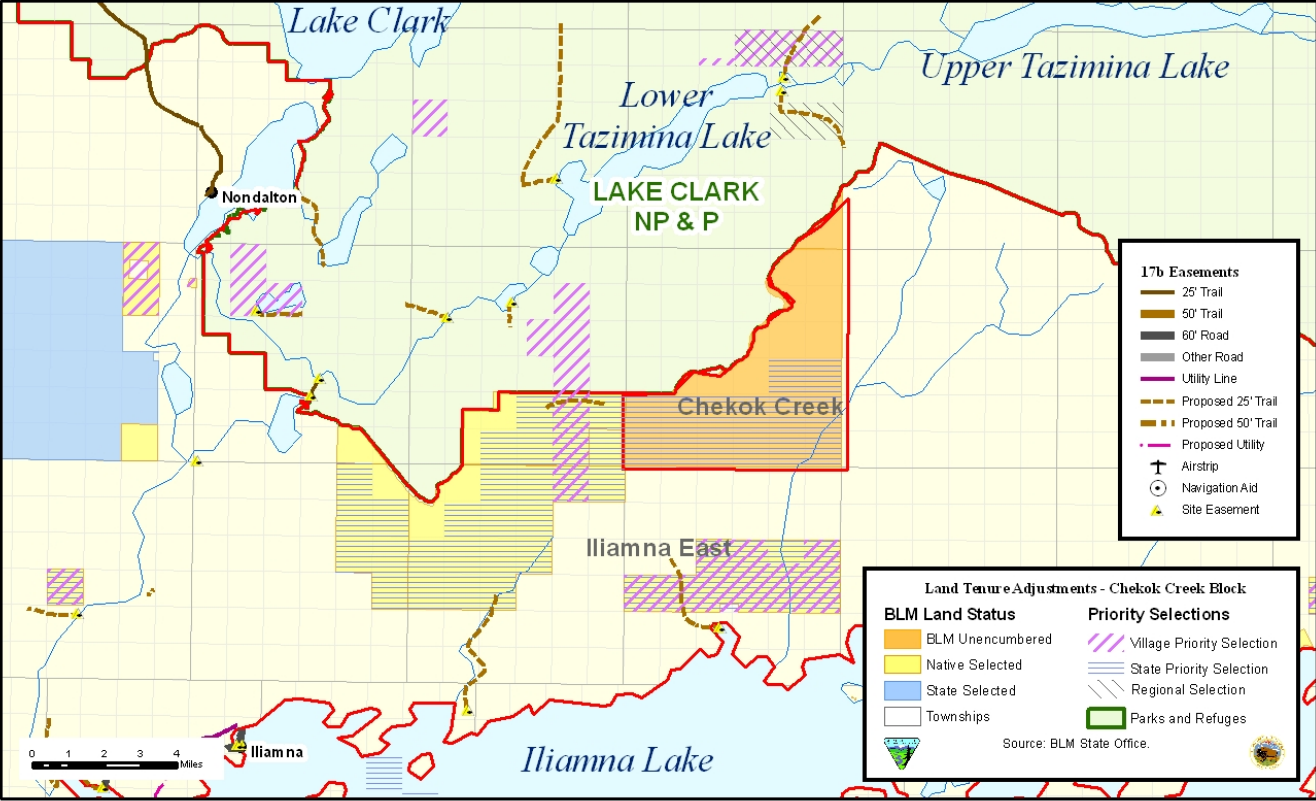

Figure 3.61

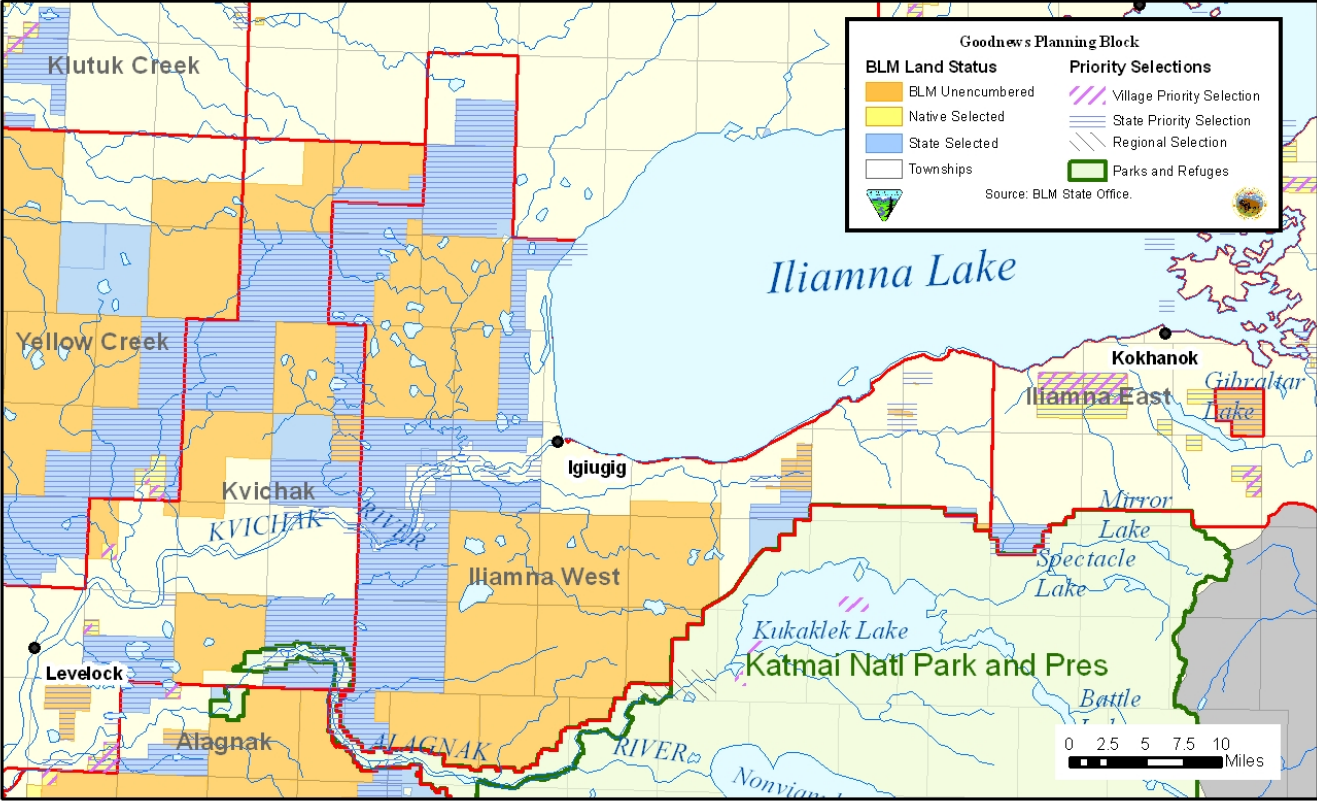

Figure 3.62

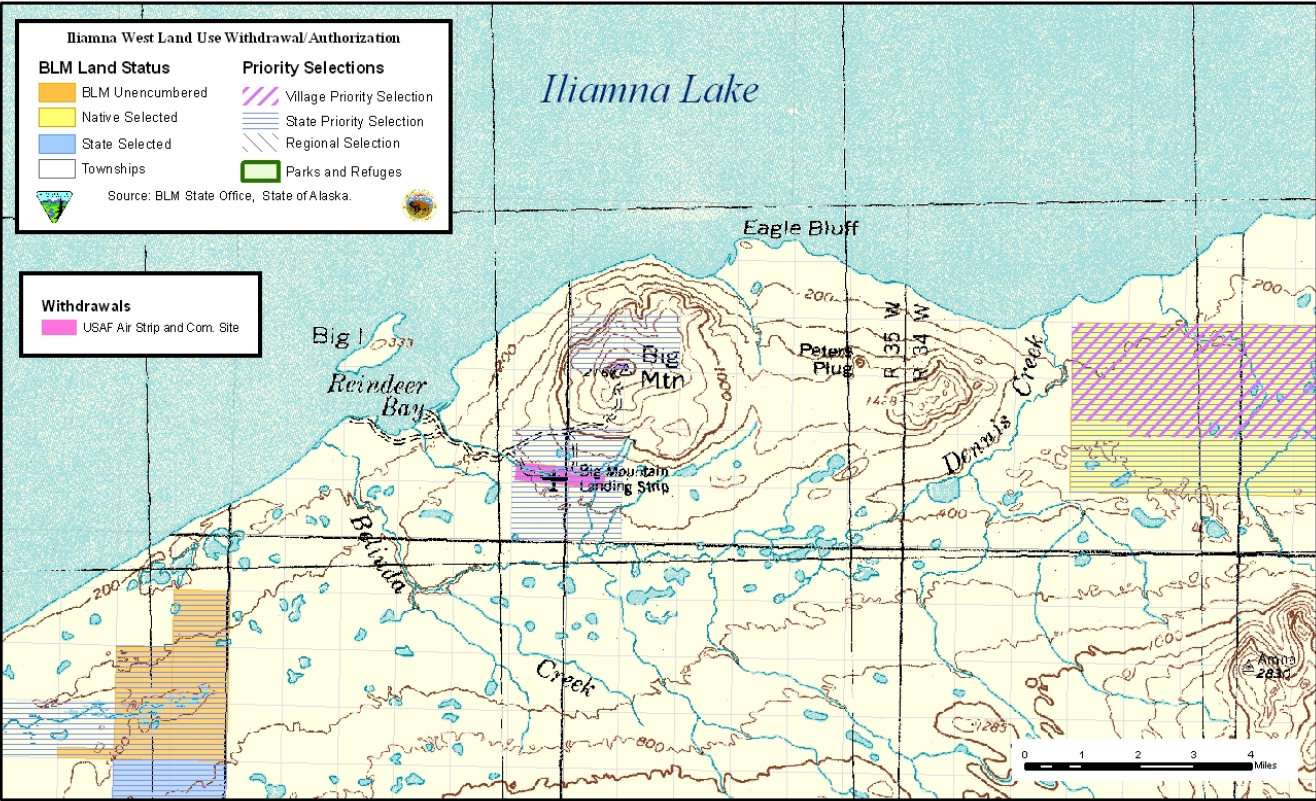

Figure 3.63

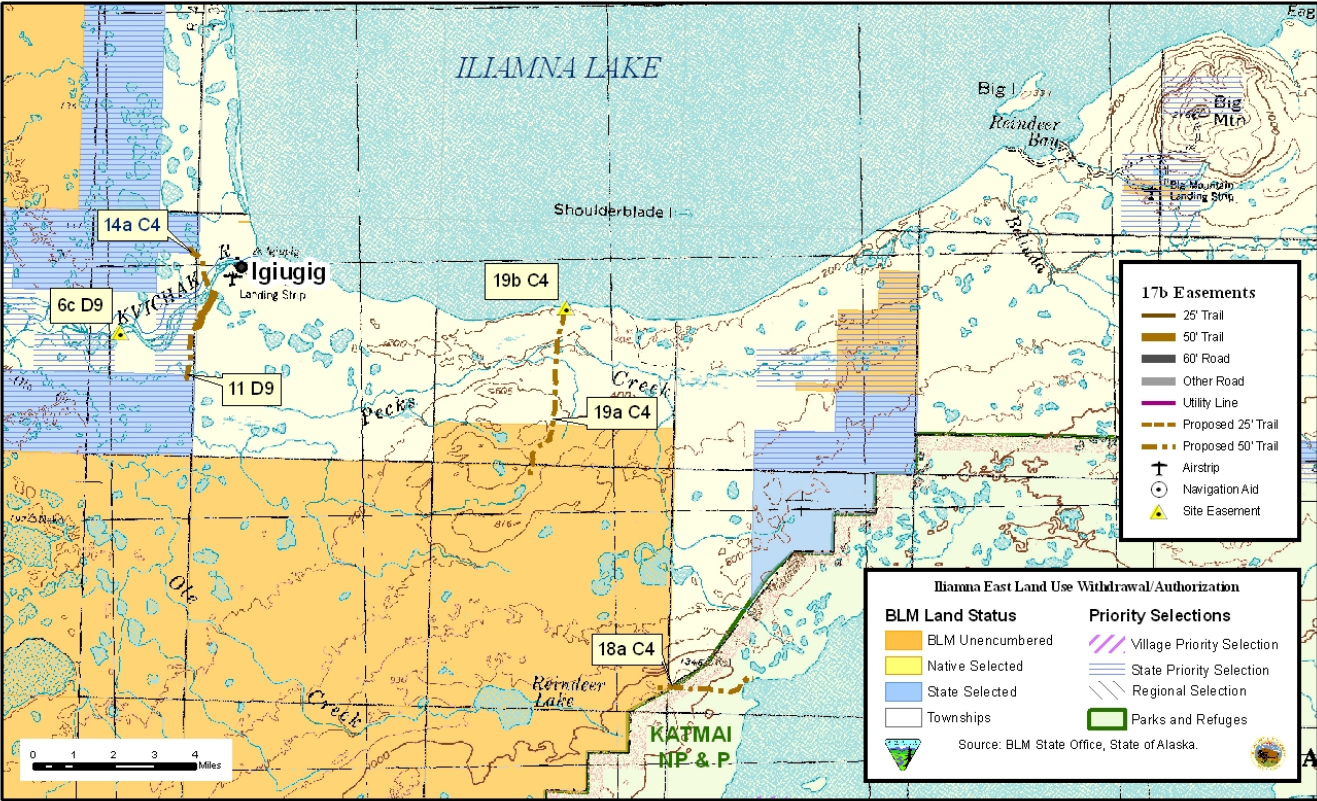

Figure 3.64

(7) Koggiling Creek Planning Block

The Koggiling Creek Planning Block occupies an area west of Levelock, and east of Dillingham. The southern boundary of the planning block is formed by Kvichak Bay and Kvichak River (Figure 3.67). The Lower Nushagak River and the Keefer Cutoff form a broad nearly level river valley that cuts through the western side of the planning block. The area contains about 543,438 Acres. Once all selected lands have been conveyed in this planning block, we anticipate BLM will manage approximately 173,752 acres of public land. Currently BLM is the interim manager of about 92,403 acres of land. Native Corporations have prioritized 40,318 acres, and the State of Alaska has prioritized 52,085 acres. Within the life of this plan, those lands should be conveyed out of Federal ownership.

Land Use Authorizations/ Rights-of-Way

One land use authorization is currently authorized in the Koggiling Creek Planning Block. BLM issued a communications site right-of-way on April 12, 1991 to Bristol Bay Cellular Partnership serialized as AA-74046. The right-of-way expires on April 11, 2016, and may be renewed. The granted use is for an H-1 repeater site, occupying .08 acres, located within the W $\frac{1}{2}$ NW $\frac{1}{4}$ NE $\frac{1}{4}$, E $\frac{1}{2}$ NE $\frac{1}{4}$ NW $\frac{1}{4}$, sec. 9, T. 16 S., R. 50 W., S.M. The improvements located on the site are a 40 foot tower with 2-12 foot diameter microwave antennas located at the top of the tower. A small electronics shelter is located near the base of the tower. This land is selected by the Bristol Bay Regional Corporation (Figure 3.67). There are no Land Use Authorizations within this planning block.

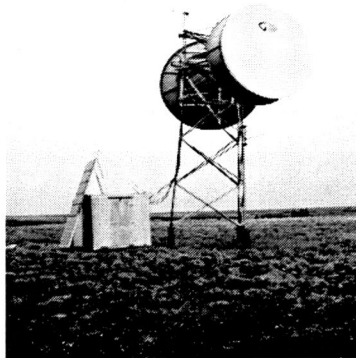

Figure 3.66. Iliamna West Block Communication Site

ANCSA 17(b) Easements

Within the Koggiling Planning Block there are 9 site and trail easements. There are four one (1) acre site easements, four proposed 25 ft. wide trail easements, and one 25 ft. existing trail easement. These easements are shown in Figure 3.64, and details are provided in Table 3.24.

Table 3.24. 17(b) easements within the Koggiling Creek Planning Block

Easement I.D.	Administrative Agency	Land Owner IC / Pat #	Land Access	Easement Type	Location Information
bbdill079 EIN 1 D1, N Dillingham A-5	BLM	BBNC IC 1658	Public lands	1 acre site	Sec. 20 T.12 S., R.50 W., sm
bbdill080 EIN 1a D1, N Dillingham A-5	BLM	BBNC IC 1658	SOA	Proposed 25 ft trail from EIN 1 D1, Northwesterly to public lands in Sec 18 T.12 S., R.50W. sm	Sec. 20 T.12 S., R.50W., sm
bbdill081 EIN 2 D1, N Dillingham A-5	BLM	BBNC IC 1658		1 acre site	Sec. 34 T.12S., R.50W., sm
bbdill082 EIN 2a D1, N Dillingham A-5	BLM	BBNC IC 1658	SOA	Proposed 25 ft trail from EIN 2 D1, N easterly to public lands in Sec. 35 T.12 S., R.50 W. sm	Sec. 34 T.12 S., R.50 W., sm
bbnakn001 EIN 29 C5	BLM	Paug-vik inc. 50-91-0600	SOA	Existing 25 ft. trail westerly to public lands	Sec. 25 T.14S., R.47W. sm
bbnakn083 EIN 8b C5 Naknek D-6	BLM	Choggiung Limited 50-93-0519	SOA	Proposed 25 ft trail from EIN 8a C5 westerly to public lands	Sec. 14 T.14 S., R 51 W., sm
bbnakn084 EIN 8a C5 Naknek D-6	BLM	Choggiung Limited 50-93-0519	N/A	1 acre site	Sec. 14 T14 S., R51W., sm
bb / NA EIN 2 D1, C5 Naknek D-5	BLM	BBNC 50-88-0370	Public land	1 acre site	Sec. 25 T.16 S., R.50 W., sm
bb / NA EIN 2a C5 Naknek D-5	BLM	BBNC 50-88-0370	BLM	Proposed 25 ft trail from EIN 2 D1, C5 thru sec.25 & 26 T.16 S., R.50 W. to public land @ southern boundary sec.23	Sec. 25 T.16S., R.50W., sm

Withdrawals. There are no withdrawals within the planning block.

Recreation and Public Purposes Act Sites. There are no Recreation and Public Purposes Act Sites within the planning block.

Land Tenure Adjustment. There are no areas for Land Tenure Adjustment within the planning block.

Subsurface Estate. The Federal government has retained mineral rights on several Native allotments (Figure 3.82)

(8) Klutuk Creek Planning Block

The Klutuk Creek Planning Block is located south of the Village of Koliganek and north of the Village of New Stuyahok. The Block is east of the Wood Tikchik State Park. The confluence of the Mulchatna and Nushagak Rivers occurs within this area. The area contains about 1,168,569 Acres. Once all selected lands have been conveyed in this planning block, we anticipate BLM will manage approximately 141,959 acres of public land (Figure 3.69). Currently BLM is the interim manager of about 187,436 acres of land. Native corporations have prioritized 36,019 acres, and the State of Alaska has prioritized 134,859 acres. Within the life of this plan, those lands should be conveyed out of Federal ownership.

Land Use Authorizations/Rights-of-Way

One land use authorization is currently authorized in the Klutuk Creek Planning Block. BLM issued a 2920 FLPMA permit on September 2, 2005, to Geocom Resources Inc., serialized as AA-085926. The granted use is to conduct geophysical exploration for evaluate of gold and copper mineralization on their claims. This action occurred 25 miles west of Lake Iliamna. The land is State selected under the jurisdiction of the Bureau of Land Management within Secs. 25, 26, 35, and 36, Township 5 S., R. 45 W., and Secs. 1 to 3, and 9 to 17, T. 6 S., 45 W. (see Figure 3.69). This permit will expire on March 1, 2006, and may be renewed if further evaluation is needed by Geocom. There are no authorized rights-of-way.

This page intentionally left blank.

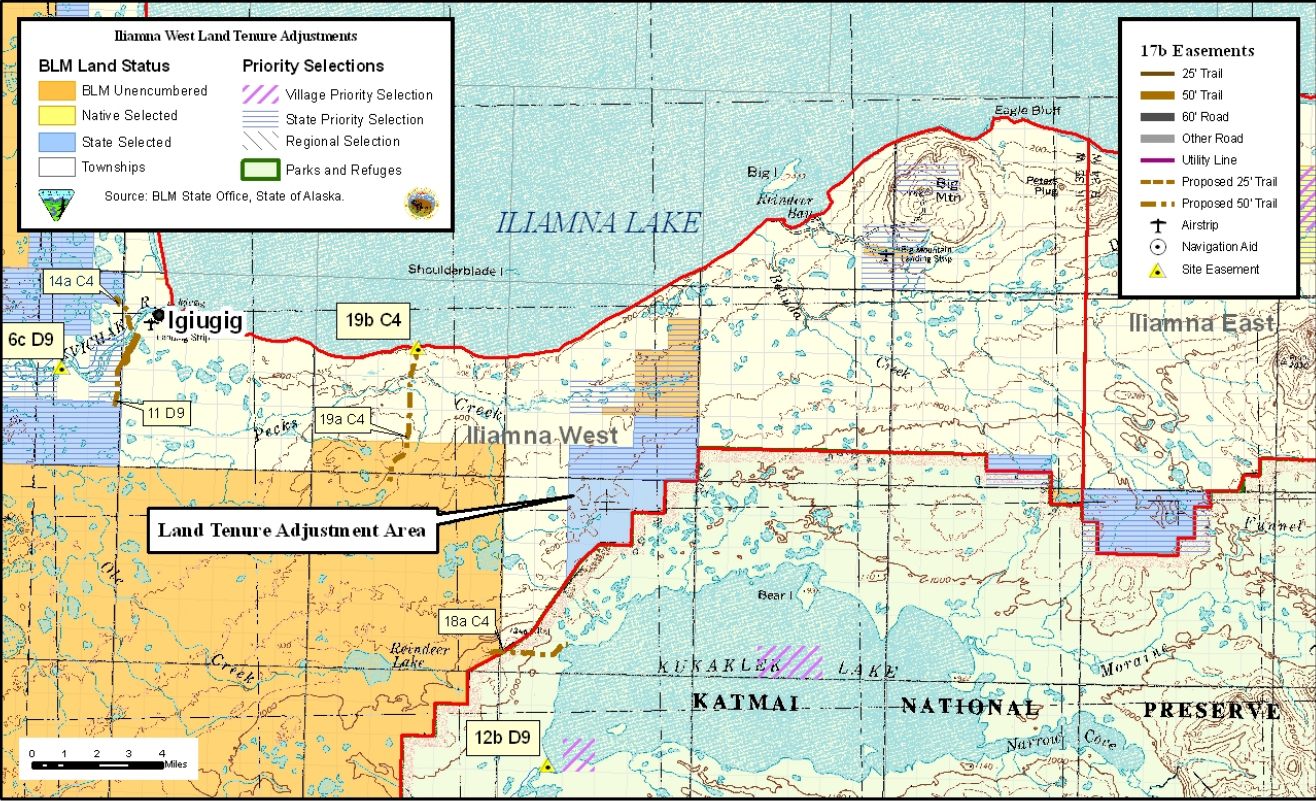

Figure 3.65

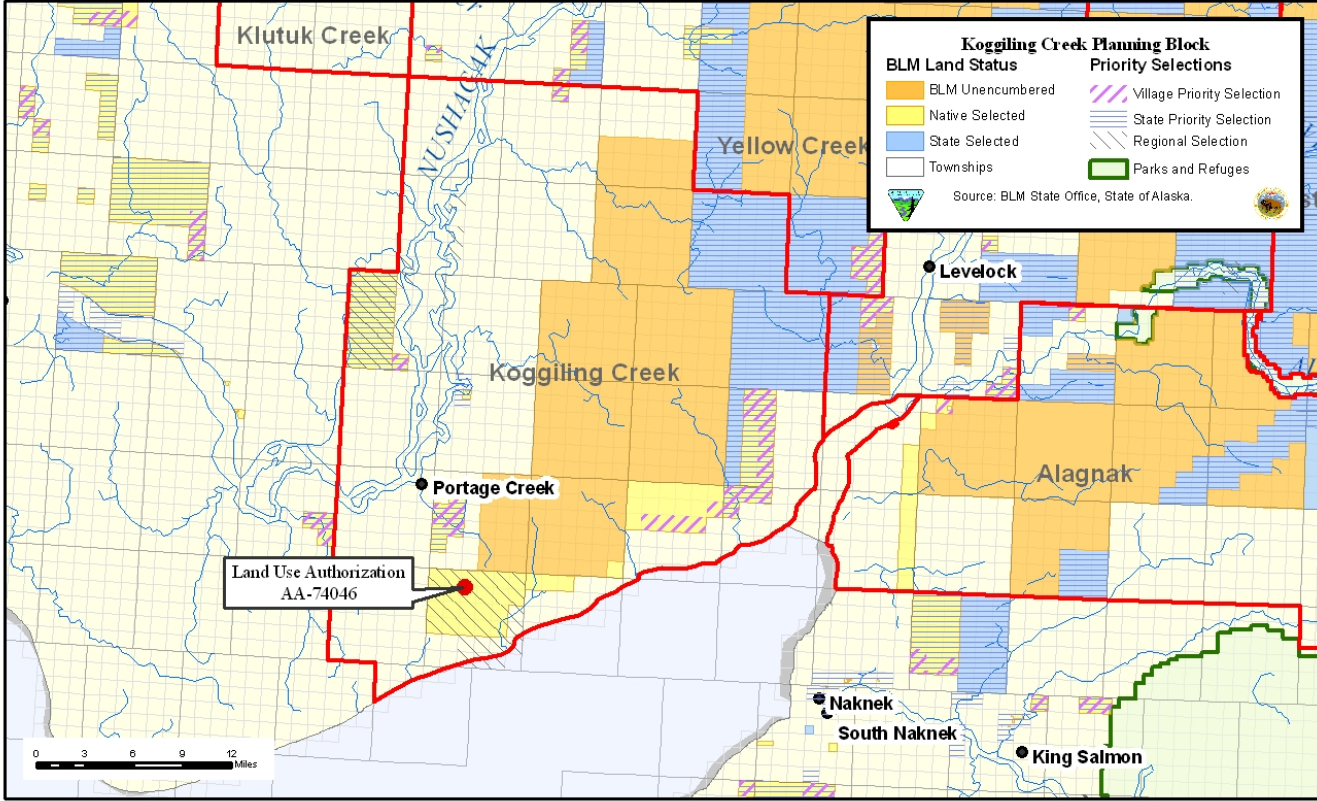

Figure 3.67

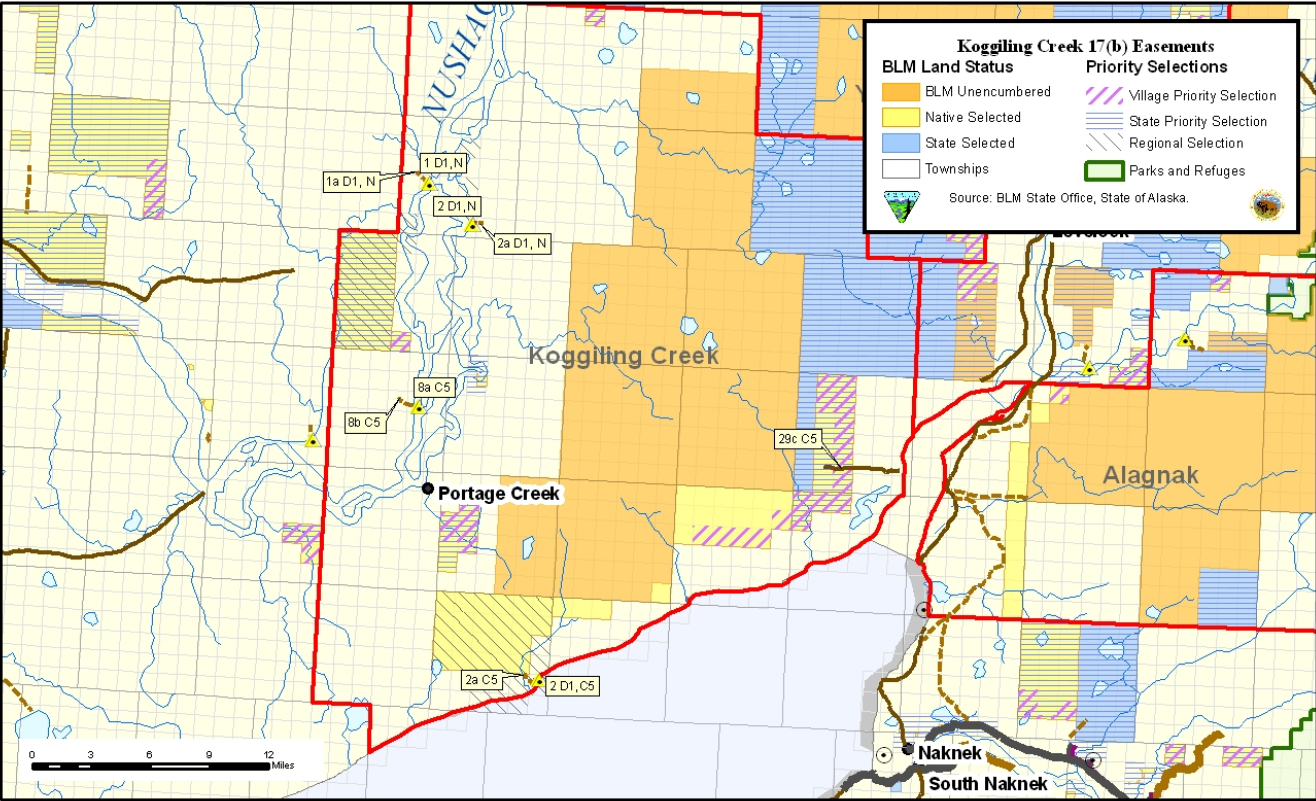

Figure 3.68

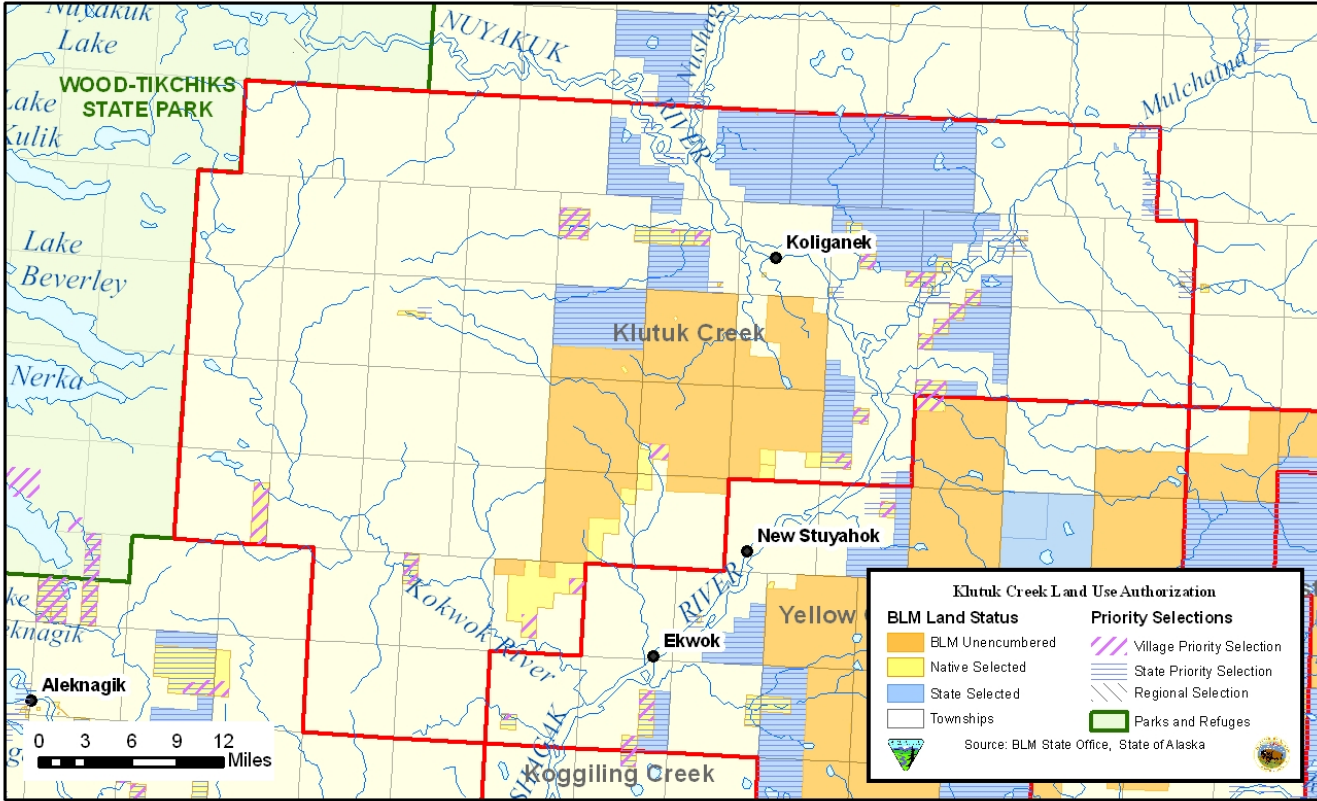

Figure 3.69

ANCSA 17(b) Easements

There are a total of eighteen 17(b) site and trail easements within the Klutuk Planning Block. There are nine one-acre site easements and nine proposed 25 ft. wide trail easements. These easements are shown in Figure 3.71, and details are provided in Table 3.25.

Table 3.25. 17(b) Easements within the Klutuk Planning Block

Easement I.D.	Administrative Agency	Land Owner IC / Pat #	Land Access	Easement Type	Location Information
bbekwo002 EIN 30 C4, Dillingham D-4	BLM	Koliganek Natives Ltd. IC 228	Public Lands	1 acre site	Sec.36 T. 3 S., R.48W., sm
bb/NA EIN 30a,C4 Dillingham D-4	BLM	Koliganek Natives Ltd. IC 228	Public Lands	Proposed 25ft. trail from EIN 30 C4, westerly to public lands.	Sec. 36 T.3 S., R. 48 W., sm
bbekwo003 EIN29 C4, Dillingham D-4	BLM	.Koliganek Natives Ltd. IC 228	Public Lands	1 acre site	Sec.18 T.4 S., R.47W., sm
bb/NA EIN29a,C4 Dillingham D-4	BLM	Koliganek Natives Ltd. IC228	Public Lands	Proposed 25 ft. trail from EIN 29 C4, easterly to public lands.	Sec. 18 T.4 S.,R.47 W., sm
bbekwo005 EIN28 C4, Dillingham D-4	BLM	.Koliganek Natives Ltd. IC 228	Public Lands	1 acre site	Sec. 23 T.4 S., R. 47 W., sm
bb/NA EIN28a,C4 Dillingham D-4	BLM	Koliganek Natives Ltd. IC228	Public Lands	Proposed 25ft. trail from EIN 28 C4, southerly to public lands.	Sec. 23 T.4 S., R.47 W., sm
bbekwo008 EIN25 C4, Dillingham C-3	BLM	Koliganek Natives Ltd.. IC 228	Public Lands	1 acre site	Sec.21 T.5 S., R. 45 W., sm

Easement I.D.	Administrative Agency	Land Owner IC / Pat #	Land Access	Easement Type	Location Information
bb/NA EIN 25a,C4 Dillingham C-3	BLM	Koliganek Natives Ltd. IC 228	Public Lands	Proposed 25 ft. trail from EIN 25 C4 westerly to public lands	Sec. 21 T.5 S., R.45 W., sm
bbekwo012 EIN33 C4, Dillingham C-5	BLM	Stuyahok Ltd. IC 290	Public Lands	1 acre site	Sec(s). 6 fractionally, Sec. 7 fractionally T. 6 S., R. 46 W., sm
bb/NA EIN33a,C4 Dillingham C-5	BLM	Stuyahok Ltd. IC 290	Public Lands	Proposed 25ft. trail from EIN 33 C-4 easterly to public lands.	Sec(s). 6 fractionally, Sec. 7 fractionally, T.6 S., R. 46 W., sm
bbekwo010 EIN 32 C4 Dillingham C-4	BLM	Stuyahok Ltd. IC 290	Public Lands	1 acre site	Sec.6 T.6 S., R. 46 W., sm
bb/NA EIN32A,C4 Dillingham C-4	BLM	Stuyahok Ltd. IC 290	Public Land	Proposed 25 ft. trail from EIN32 C4 westerly to public lands.	Sec.6 T. 6 S., R. 46 W., sm
bbekwo014 EIN 119 D1,M Dillingham C-5	BLM x	BBNC 50-92-0709	Public Lands	1 acre site	Sec. 14 T.7 S., R. 46 W., sm
bb/NA EIN 119a D1, M Dillingham C-5	BLM x	BBNC 50-92-0709	Public Lands	Proposed 25 ft. trail from EIN 119 D1,M	Sec. 14 T.7 S., R.46 W., sm
bbekwo023 EIN 16 C4, Dillingham B-5	BLM	Ekwo Natives Ltd. 50-92-0738	Public Lands	1 acre site	Sec. 33 T.9 S., R.50 W., sm

Easement I.D.	Administrative Agency	Land Owner IC / Pat #	Land Access	Easement Type	Location Information
bb/NA EIN 16a C4 Dillingham B-5	BLM	Ekwok Natives Ltd. 50-92-0738	Public Lands	Proposed 25 ft. trail from EIN 16 C4 northerly to public lands	Sec.33 T.9 S., R.50 W., sm
bbekwo025 EIN 14 C4 Dillingham B-5	BLM	Ekwok Natives Ltd. 50-92-0738	Public Lands	1 acre site	Sec. 31 T.9S., R.50 W., sm
bb / NA EIN 14a C4 Dillingham B-5	BLM	Ekwok Natives Ltd. 50-92-0738	Public Lands	Proposed 25 ft. trail from EIN 14 C4 southwesterly to public lands.	Sec. 31 T.9S., R.50 W., sm

Withdrawals. There are no withdrawals within the planning block.

Recreation and Public Purposes Act Sites. There are no Recreation and Public Purposes Act Sites within the planning block.

Land Tenure Adjustment. There are no areas for Land Tenure Adjustment within the planning block.

Subsurface Estate. There are approximately 2,491 acres of land where the subsurface estate has been has reserved as an interest in "Oil & Gas" within the planning block (Figure 3.78).

(9) Kvichak Planning Block

The Kvichak Planning Block generally is located on each side of the lower portion Kvichak River. BLM managed lands within the block are generally located off of the major rivers, with legal access provided by proposed trails reserved as 17(b) easements. The area contains about 362,599 Acres. Once all selected lands have been conveyed in this planning block, we anticipate BLM will manage approximately 92,217 acres of public land (Figure 3.72). Currently BLM is the interim manager of about 133,359 acres of land. Native Corporations have prioritized 5,112 acres, and the State of Alaska has prioritized 120,652 acres. Within the life of this plan, those lands should be conveyed out of Federal ownership.

Land Use Authorizations/Rights-of-Way. No land use authorizations or Rights-of-Way are authorized in this Planning Block.

ANCSA 17(b) Easements. There are a total of twelve 17(b) Easements within the planning block. Five are 1-acre site easements; four located along the Kvichak River and one located along the Alagnak River. Five easements are 25-foot wide easements for proposed trails to provide access to public lands. Two of the easements are for 25-foot existing winter trails that provide for travel between communities. These easements are shown in Figure 3.73, and details are provided in Table 3.26.

Table 3.26. 17(b) easements within the Kvichak Planning Block

Easement I.D.	Administrative Agency	Land Owner IC / Pat #	Land Access	Easement Type	Location Information
bbleve002 EIN 1b D9, C6 Dillingham A-2	BLM	Levelock Nat. Ltd. IC 193	Public lands	1 acre site	Sec. 19 T.11S., R.43 W., sm
bb / NA EIN 1f D9, C6 Dillingham A-2	BLM	Levelock Natives Ltd. IC 193	Public lands	Proposed 25ft. trail. Northerly to public lands	Sec. 19 T.11S., R.43 W., sm
bbleve004 EIN 1c D9, C6 Dillingham A-2	BLM	Levelock Natives Ltd. IC 193	Public Lands	1 acre site	Sec.36 T.11S., R.44W., sm
bbleve006 1d D1,D9,L Dillingham A-2	BLM	Levelock Nat. Ltd IC 193.	Public lands	1 acre site	Sec. 4 T.12S., R.44W., sm
bb / NA EIN 1g C6,D1,D9,L Dillingham A-2	BLM	Levelock Nat. Ltd. 193	Public lands	Proposed 25ft. trail from EIN 1c C6,D1,D9, L / Sec. 36 T.11 S.,R.44 W. sm	Sec. 36 T.11S., R.44W., sm
bb / NA EIN 1h D1,D9,L Dillingham A-2	BLM	Levelock Nat. Ltd. 193	Public lands	Proposed 25ft. trail from EIN 1d D1,D9, L / Sec.13 T.12 S.,R.45W.	Sec.4 T.12S., R.44W., sm
bbleve008 EIN 2e C4 Dillingham A-3	BLM	Levelock Nat. Ltd. 193	Public lands	Proposed 25 ft. trail. Northerly to Public lands	Sec.33 T.13S., R.45 W., sm
bb EIN 12b E Dillingham A-2	BLM	Levelock Nat. Ltd. 193	Public lands	Proposed 25ft. trail. Northerly to public lands	Sec.31 T.11S., R.44W., sm
bbleve001	BLM	Levelock	Public lands	Existing 25ft.	Sec. 13

Easement I.D.	Administrative Agency	Land Owner IC / Pat #	Land Access	Easement Type	Location Information
EIN 13 E Dillingham A-2		Nat. Ltd. 193		winter trail. Parallels Kvichak River thru selection Winter use	T.11S., R.43W., sm
bbleve010 EIN 14 E Dillingham A-3	BLM	Levelock Nat. Ltd 193	Public lands	Existing 25ft. winter trail on L.H. side of river across from Village of Levelock, southerly to public land in Sec. 6 T.14 S., R.45W., sm Winter use	Sec. 27 T.12 S., R. 45 W., sm
bbleve008 EIN 15a C5 Dillingham A-2	BLM	Levelock Nat. Ltd 193	Public lands	1 acre site	Sec. 31 T.11S., R 44W., sm
bbleve011 EIN 16 C5 Dillingham A-3	BLM	Levelock Nat. Ltd.? x	Public lands	site	Sec.33 T.13 S., R.45W., sm

Withdrawals. There are no withdrawals within the planning block.

Recreation and Public Purposes Act Sites. There are no Recreation and Public Purposes Act Sites within the planning block.

Land Tenure Adjustment. There are no areas for Land Tenure Adjustment within the planning block.

Subsurface Estate. The Federal government has retained mineral rights on several Native allotments (Figure 3.82).

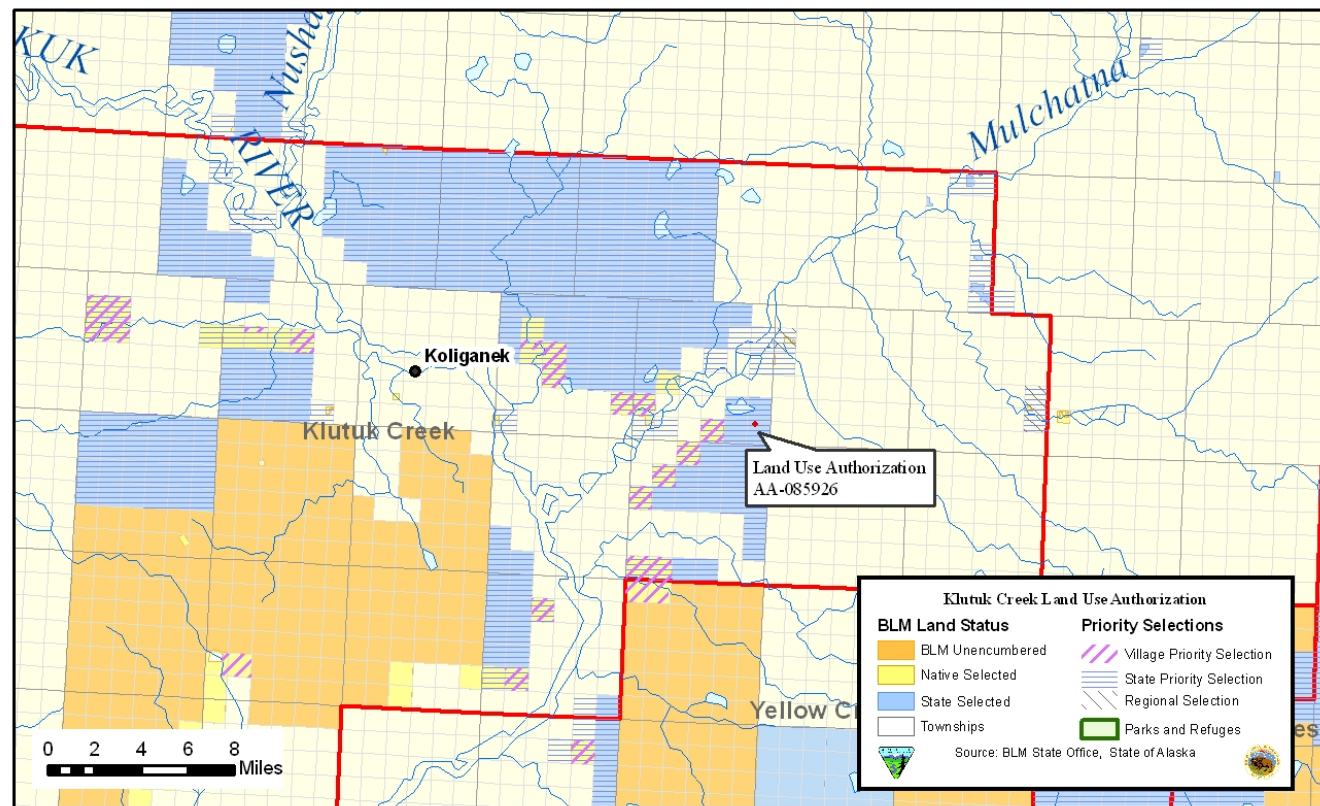

Figure 3.70

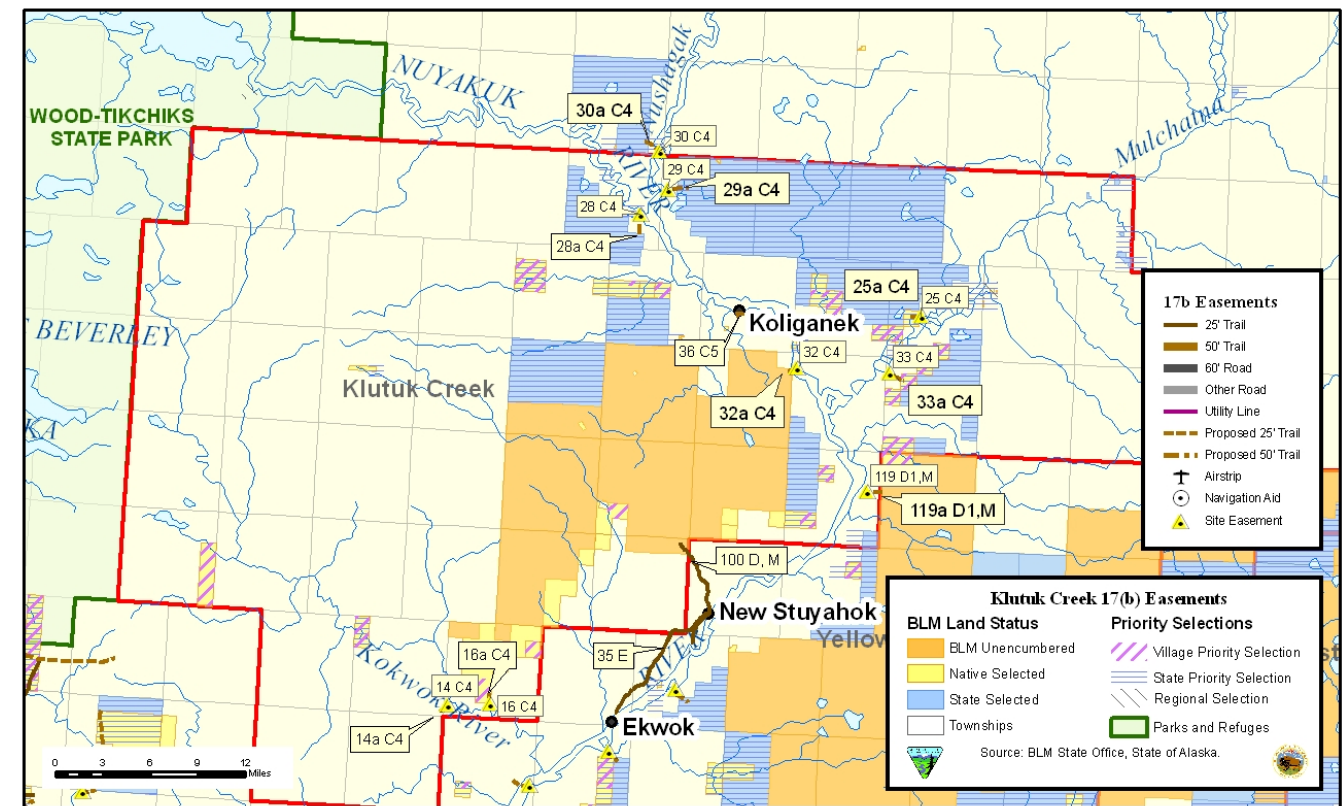

Figure 3.71

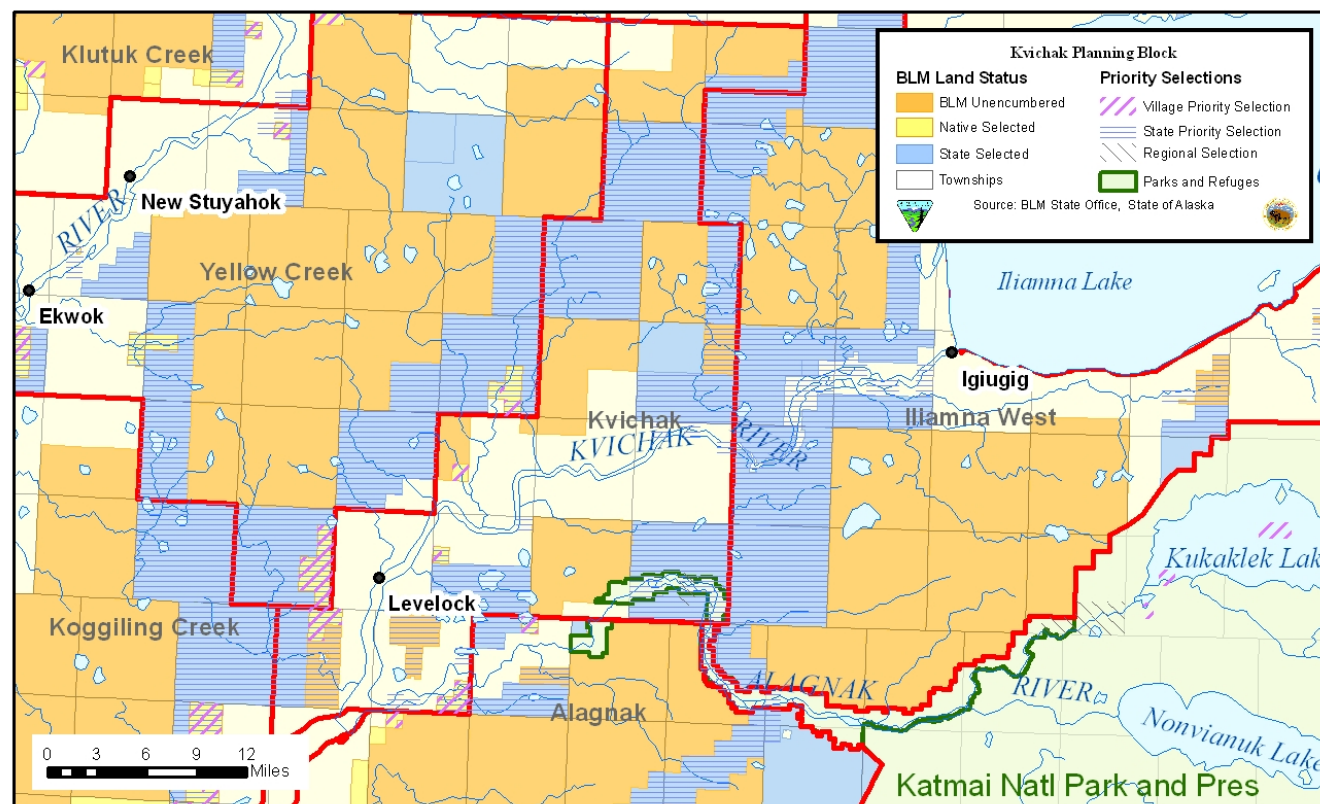

Figure 3.72

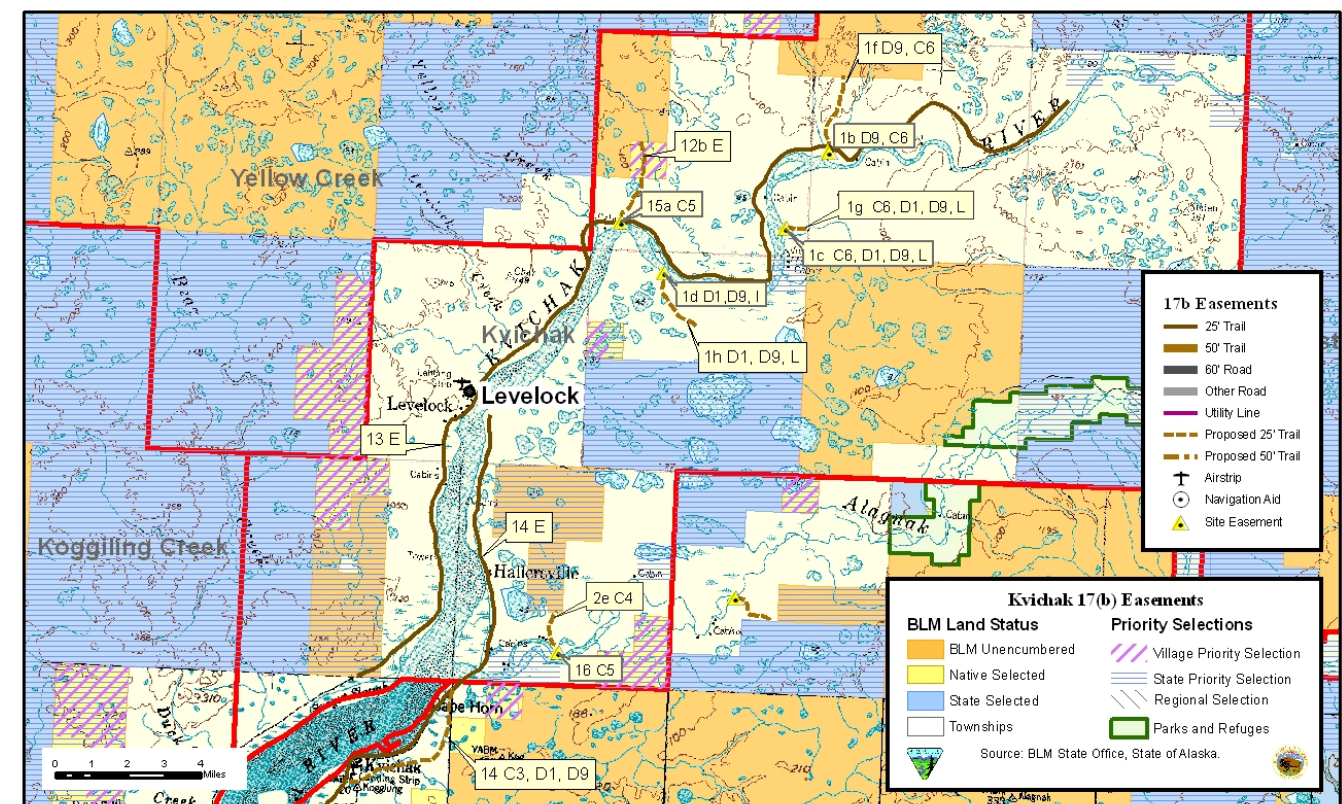

Figure 3.73

(10) Yellow Creek Planning Block

The Yellow Creek block is located east of New Stuyahok and west of Ekwok. The Nushagak River runs northwest and Kvichak River runs southeast of the planning area. New Stuyahok is located within the Bristol Bay Recording District and on the Nushagak River, just 12 miles upstream from Ekwok. Once all selected lands have been conveyed in this planning block, we anticipate BLM will manage approximately 266,667 acres of public land (Figure 3.74). Currently BLM is the interim manager of about 151,794 acres of land. Native Corporations have prioritized 9,565 acres, and the State of Alaska has prioritized 119,773 acres. Within the life of this plan, those lands should be conveyed out of Federal ownership.

Land Use Authorizations/Rights-of-Way

No land use authorizations or Rights-of-Way are authorized in this Planning Block.

ANCSA 17(b) Easements

There are a total of five 17(b) easements within the Yellow Creek Planning Block. There are four one-acre site easements. One 25 ft. existing trail easement. These easements are shown in Figure 3.75, and details are provided in Table 3.27.

This page intentionally left blank

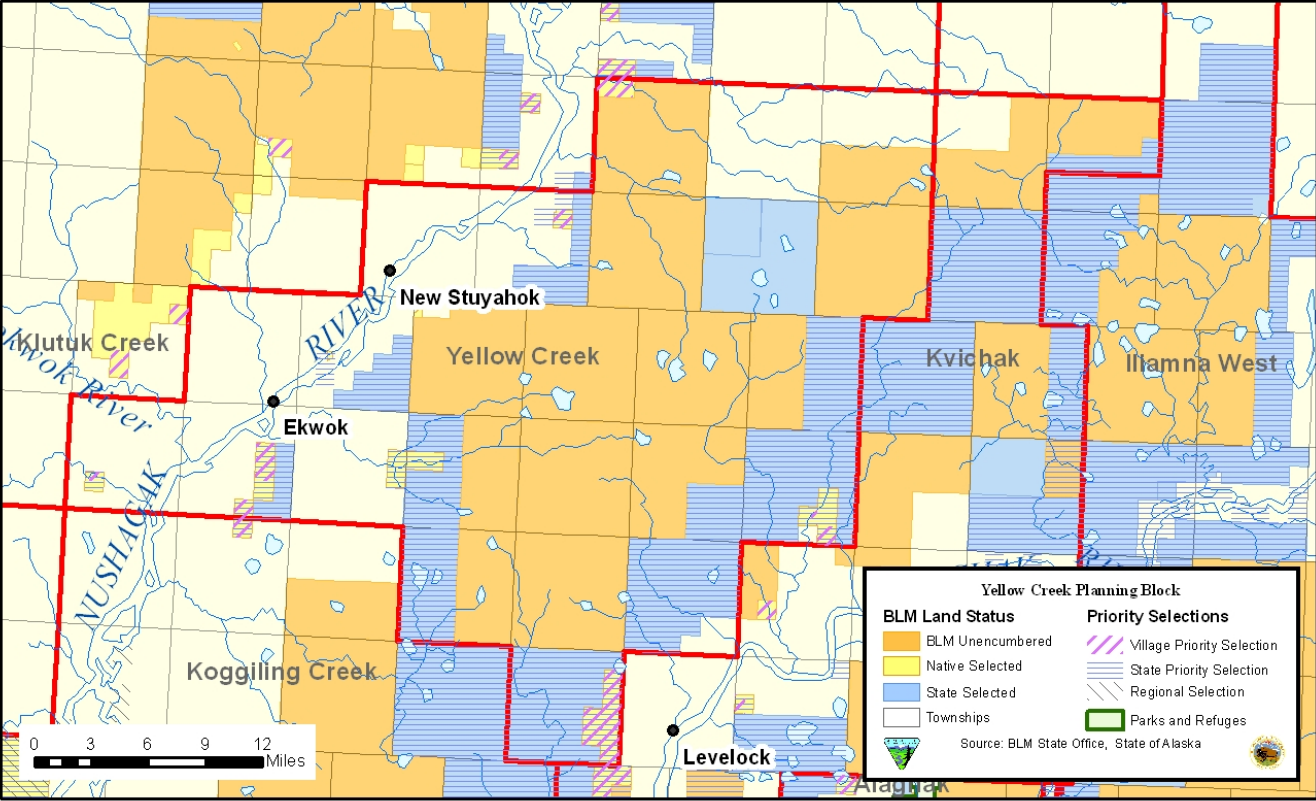

Figure 3.74

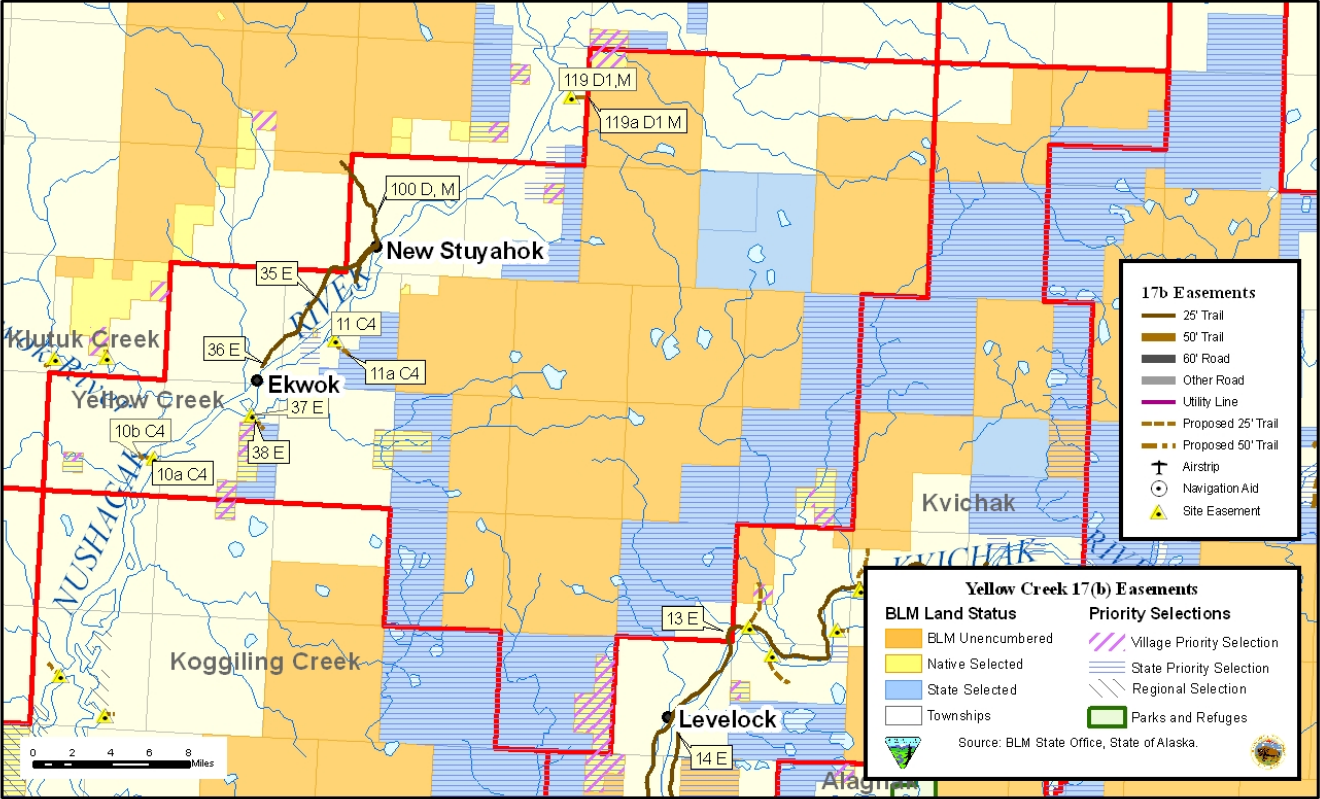

Figure 3.75

Table 3.27. Yellow Creek 17(b) Easements

Easement I.D.	Administrative Agency	Land Owner IC / Pat #	Land Access	Easement Type	Location Information
bb / NA EIN C4 Dillingham B4	BLM	Easement not noted in conveyance document x	public lands	1 acre site	Sec. 21 T.9S., R.48 W., sm
bb / NA EIN 37 E Dillingham B4	BLM	Ekwok Natives Ltd. 50-92-0738	public lands	1 acre site adjacent to EIN 38E left bank of Nushagak R.	Sec. 11 T.10 S., R.49W., sm
bb / NA EIN 10 B C4 Dillingham B5	BLM	State of Alaska x	public lands	1 acre site	Sec. 25 T.10 S., R.50 W. sm
bb / NA EIN 13 E Dillingham A3	BLM	Levelock Natives Ltd. 50-89-0751	public lands	Existing 25ft. trail. From east end sec.13 southwesterly to public lands in Sec.34 T.13 S.,R.46 W. sm	Sec. 13 T.11S. R.43W., sm
bb / NA EIN 119 D1, M Dillingham C3	BLM x	Easement not noted in conveyance document	public lands	1 acre site	Sec. 14 T.7 S. R.46W., sm

Withdrawals. There are no withdrawals within the planning block.

Recreation and Public Purposes Act Sites. There are no Recreation and Public Purposes Act Sites within the planning block.

Land Tenure Adjustment. There are no areas for Land Tenure Adjustment within the planning block.

Subsurface Estate. There is no identified subsurface estate retained by the Federal government. (Figure 3.42).