

Tract No.	From MP	To MP	Ownership	Acres in ROW	Legal Description	Patent No.	Patent Date
300-0162	615.1267	615.1831	State of Alaska	38.5	T 21 N, R 8 E, CRM, Sec 18, Sec 19, Sec 30, Sec 29, Sec 32, & Sec 33 within the Alaska Highway right-of-way	N/A	N/A
200-0151	618.1612	619.2321	Dot Lake Native Corporation	51.1	T 21 N, R 8 E, CRM, Sec 33 Portion east of highway	N/A	N/A
300-0164	619.1789	621.0283	State of Alaska	24.0	T 20 N, R 8 E, CRM, Sec 4, Sec 3, Sec 10, Sec 11 & Sec 14 within the Alaska Highway right-of-way	N/A	N/A
300-0163	619.1831	620.3776	State of Alaska	59.8	T 20 N, R 8 E, CRM, Sec 3 ASLS 80-97 Tracts J & A	50-90-0369	7/16/90
300-0165	620.333	621.4422	State of Alaska	54.7	T 20 N, R 8 E, CRM, Sec 10 & Sec 11 east of highway	N/A	N/A
300-0166	621.4673	623.0757	State of Alaska	95.5	T 20 N, R 8 E, CRM, Sec 10, Sec 11, Sec 14, Sec 15 NE1/4NE1/4 Portion west of highway; Sec 23 Portion west of highway and north of Robertson River	50-90-0369	7/16/90
300-0167	623.0643	623.4362	State of Alaska	18.6	T 20 N, R 8 E, CRM, Sec 22 & 23 within Robertson River	N/A	N/A
300-0168	623.3595	623.4603	State of Alaska	2.0	T 20 N, R 8 E, CRM, Sec 23 Portion west of highway and south of Robertson River	50-90-0369	7/16/90
300-0169	623.3779	624.711	State of Alaska	53.4	T 20 N, R 8 E, CRM, Sec 22 south of Robertson River; Sec 27	50-90-0369	7/16/90
300-0170	623.7821	624.6006	State of Alaska	24.7	T 20 N, R 8 E, CRM, Sec 26 Portion west of highway	50-90-0369	7/16/90
300-0171	624.6955	625.7222	State of Alaska	61.3	T 20 N, R 8 E, CRM, Sec 34 E1/2 Portion west of highway and USS 2780	50-90-0369	7/16/90

4B	5/21/04	Compressor station sites for initial annual average capacity of 4,500 MMSCFD added; MP 0.0 to MP 1.0 realigned for Point of Origin relocation.	EG	PAC	KM	
4A	5/13/02	Compiled and recreated in digital form based on rev. 3 Ownership sheets, rev. 3 Civil sheets, and rev. 4 Pipeline sheets. Land ownership updated. Background map changed to USGS quads.	IWM	MTA	MRF	
REV	DATE	REVISIONS	BY	CHECKED BY	PROJ. MANAGER	CUST. APPROVAL

ALASKAN NORTHWEST
NATURAL GAS TRANSPORTATION CO.

Baker
Michael Baker Jr., Inc.
A Unit of Michael Baker Corporation
4601 Business Park Blvd., Suite 42
Anchorage, Alaska 99503
Phone: (907) 273-1600
Fax: (907) 273-1699

This document is the property of the Alaskan Northwest Natural Gas Transportation Company (ANNATC), a partnership, or one or more of its associated companies. It contains proprietary and confidential information. The unauthorized use, reproduction, and/or disclosure of this information is prohibited pursuant to AS 40.25.120(a)(4) and by applicable State and Federal laws including, but not limited to: the Alaska Land Act, AS 38.05.035(a)(9); Article I, Section 22 of the Alaska Constitution; the Federal Trade Secrets Act, 18 USC § 1905; and the Federal Freedom of Information Act, Exemption 4, 5 USC 552(b)(4). Public access to this document also may be limited by the Federal Energy Regulatory Commission Statement of Policy on Treatment of Previously Public Documents, 37 FERC 61.030 (2001). In addition, this document is protected as an unpublished work under the United States Copyright Law, 17 USC § 101 et seq. All rights are reserved; unauthorized reproduction is prohibited. ANNATC should be provided with written notice of any request for this document (other than a request from a State agency or official), as well as a reasonable opportunity to object to any proposed release of this document.

NATURAL GAS PIPELINE

LAND USE AND OWNERSHIP

M.P. 618.89 to M.P. 624.77

ALASKA SEGMENT OF THE
ALASKA NATURAL GAS TRANSPORTATION SYSTEM

0 500 1,000 2,000 3,000 4,000 Feet

DRAWING NO.: 4680-16-00-B-O-110

REV.: 4

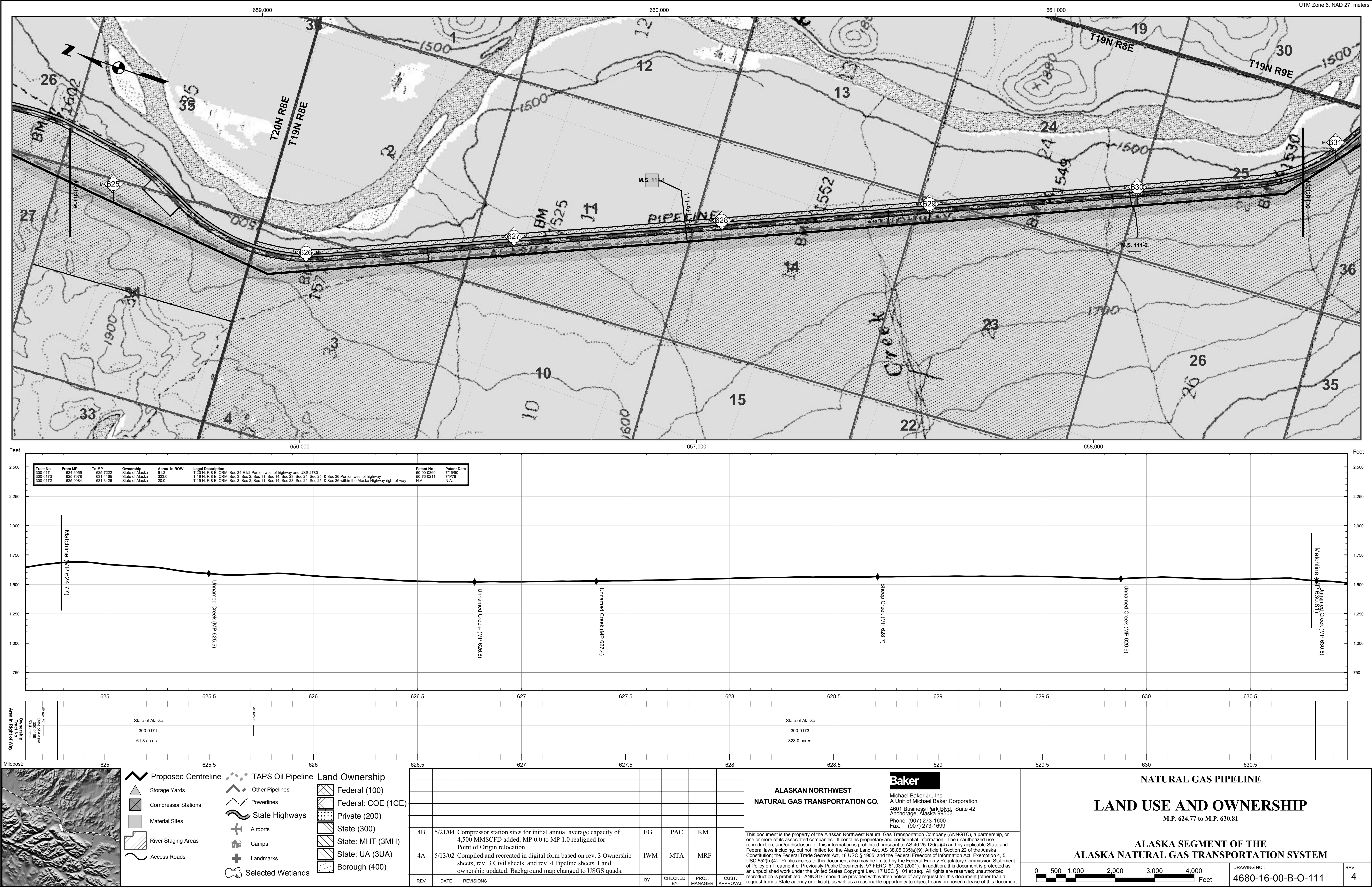

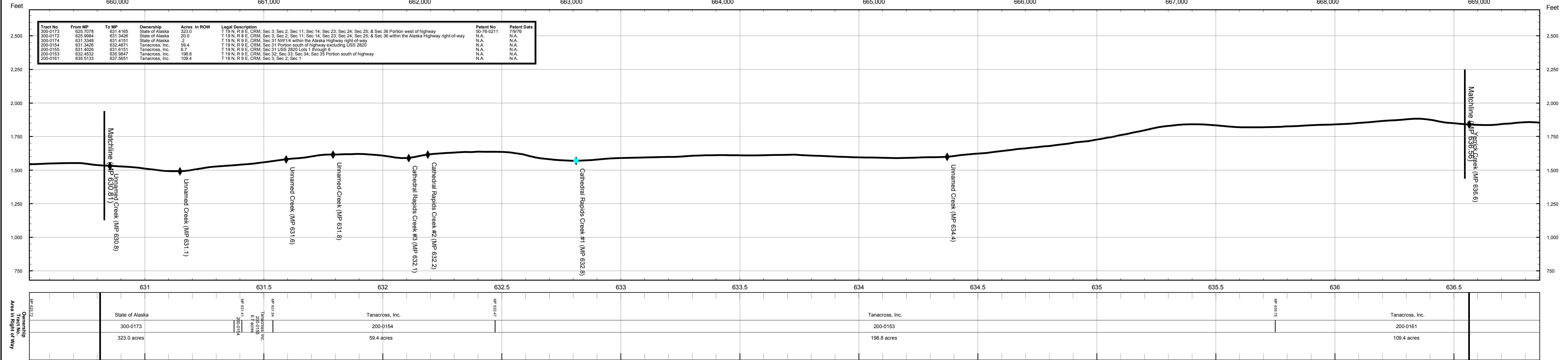
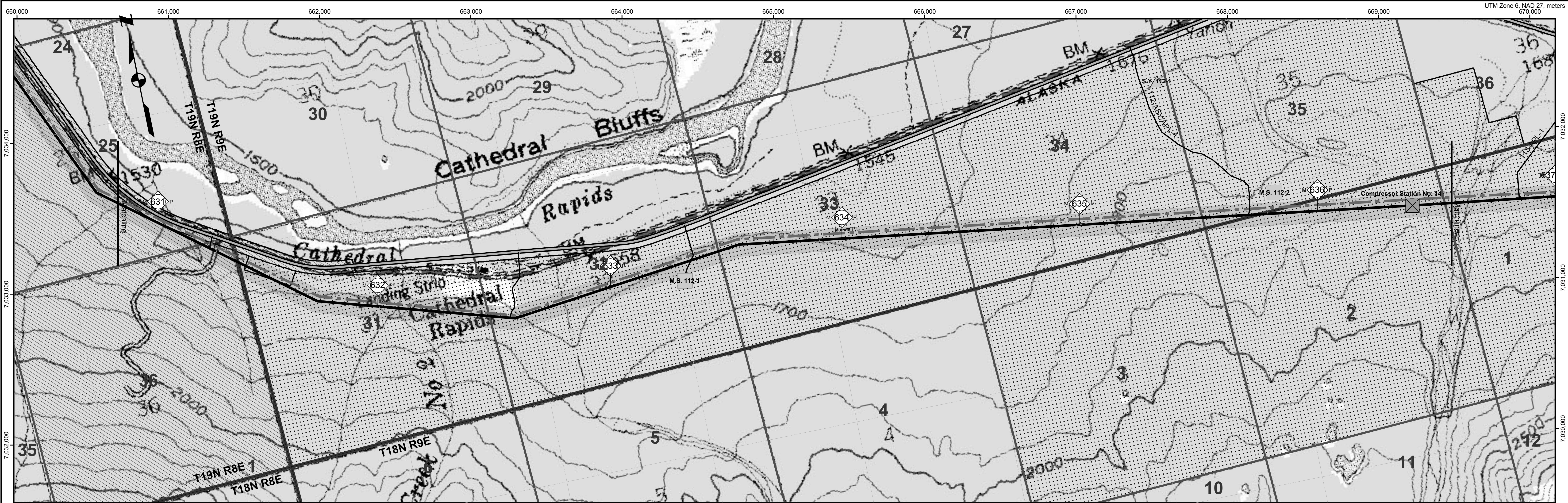

- Proposed Centreline
- Storage Yards
- Compressor Stations
- Material Sites
- River Staging Areas
- Access Roads
- TAPS Oil Pipeline
- Other Pipelines
- Powerlines
- State Highways
- Airports
- Camps
- Landmarks
- Selected Wetlands
- Land Ownership
 - Federal (100)
 - Federal: COE (1CE)
 - Private (200)
 - State (300)
 - State: MHT (3MH)
 - State: UA (3UA)
 - Borough (400)

REV	DATE	REVISIONS	BY	CHECKED BY	PROJ. MANAGER	CUST. APPROVAL
4B	5/21/04	Compressor station sites for initial annual average capacity of 4,500 MMSCFD added; MP 0.0 to MP 1.0 realigned for Point of Origin relocation.	EG	PAC	KM	
4A	5/13/02	Compiled and recreated in digital form based on rev. 3 Ownership sheets, rev. 3 Civil sheets, and rev. 4 Pipeline sheets. Land ownership updated. Background map changed to USGS quads.	IWM	MTA	MRF	

ALASKAN NORTHWEST
NATURAL GAS TRANSPORTATION CO.

Baker
Michael Baker Jr., Inc.
A Unit of Michael Baker Corporation
4601 Business Park Blvd., Suite 42
Anchorage, Alaska 99503
Phone: (907) 273-1600
Fax: (907) 273-1699

This document is the property of the Alaskan Northwest Natural Gas Transportation Company (ANNATC), a partnership, or one or more of its associated companies. It contains proprietary and confidential information. The unauthorized use, reproduction, and/or disclosure of this information is prohibited pursuant to AS 40.25.120(a)(4) and by applicable State and Federal laws including, but not limited to: the Alaska Land Act, AS 38.05.035(a)(9); Article I, Section 22 of the Alaska Constitution; the Federal Trade Secrets Act, 18 USC § 1905; and the Federal Freedom of Information Act, Exemption 4, 5 USC 552(b)(4). Public access to this document also may be limited by the Federal Energy Regulatory Commission Statement of Policy on Treatment of Previously Public Documents, 37 FR 61,030 (2001). In addition, this document is protected as an unpublished work under the United States Copyright Law, 17 USC § 101 et seq. All rights are reserved; unauthorized reproduction is prohibited. ANNATC should be provided with written notice of any request for this document (other than a request from a State agency or official), as well as a reasonable opportunity to object to any proposed release of this document.

NATURAL GAS PIPELINE

LAND USE AND OWNERSHIP

M.P. 630.81 to M.P. 636.56

ALASKA SEGMENT OF THE
ALASKA NATURAL GAS TRANSPORTATION SYSTEM

0 500 1,000 2,000 3,000 4,000 Feet

DRAWING NO.: 4680-16-00-B-O-112

REV.: 4

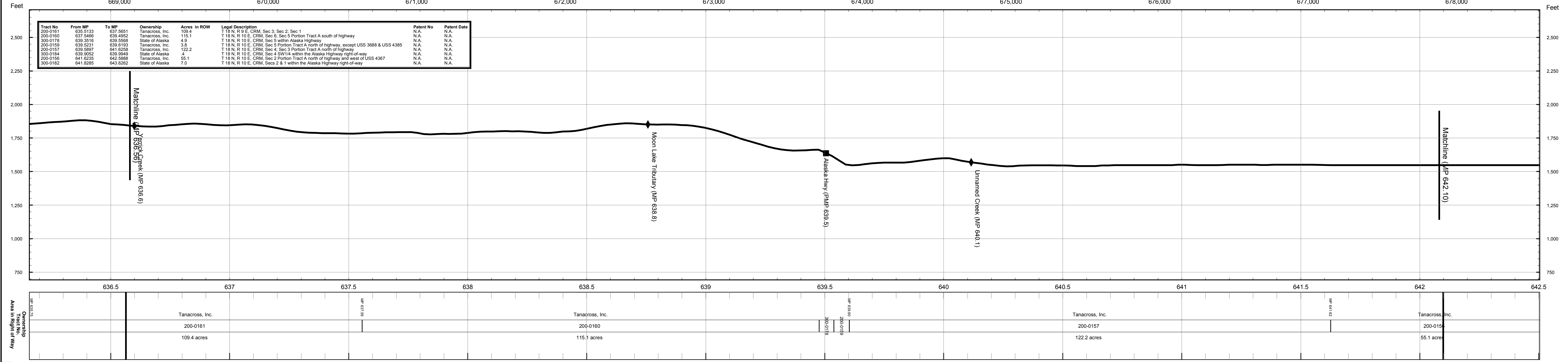
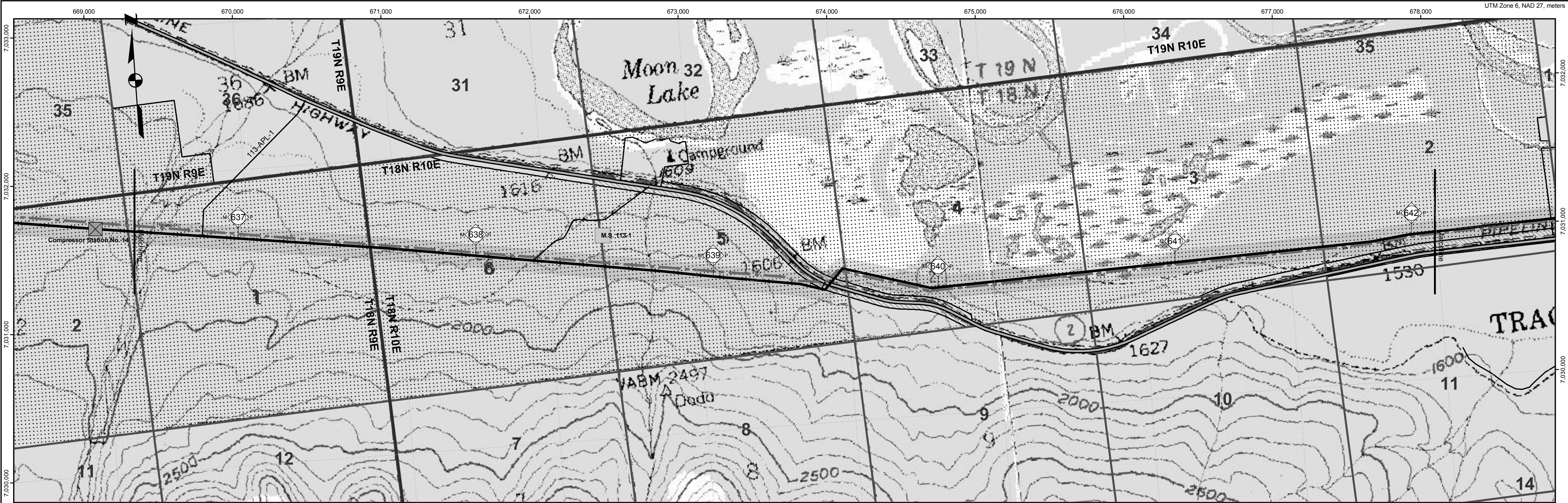

Proposed Centreline

Storage Yards

Compressor Stations

Material Sites

River Staging Areas

Access Roads

TAPS Oil Pipeline

Other Pipelines

Powerlines

State Highways

Airports

Camps

Landmarks

Selected Wetlands

Federal (100)

Federal: COE (1CE)

Private (200)

State (300)

State: MHT (3MH)

State: UA (3UA)

Borough (400)

REV	DATE	REVISIONS	BY	CHECKED BY	PROJ. MANAGER	CUST. APPROVAL
4B	5/21/04	Compressor station sites for initial annual average capacity of 4,500 MMSCFD added; MP 0.0 to MP 1.0 realigned for Point of Origin relocation.	EG	PAC	KM	
4A	5/13/02	Compiled and recreated in digital form based on rev. 3 Ownership sheets, rev. 3 Civil sheets, and rev. 4 Pipeline sheets. Land ownership updated. Background map changed to USGS quads.	IWM	MTA	MRF	

ALASKAN NORTHWEST
NATURAL GAS TRANSPORTATION CO.

Baker
Michael Baker Jr., Inc.
A Unit of Michael Baker Corporation
4601 Business Park Blvd., Suite 42
Anchorage, Alaska 99503
Phone: (907) 273-1600
Fax: (907) 273-1699

This document is the property of the Alaskan Northwest Natural Gas Transportation Company (ANNATC), a partnership, or one or more of its associated companies. It contains proprietary and confidential information. The unauthorized use, reproduction, and/or disclosure of this information is prohibited pursuant to AS 40.25.120(a)(4) and by applicable State and Federal laws including, but not limited to: the Alaska Land Act, AS 38.05.035(a)(9); Article I, Section 22 of the Alaska Constitution; the Federal Trade Secrets Act, 18 USC § 1905; and the Federal Freedom of Information Act, Exemption 4, 5 USC 552(b)(4). Public access to this document also may be limited by the Federal Energy Regulatory Commission Statement of Policy on Treatment of Previously Public Documents, 37 FR 61,030 (2001). In addition, this document is protected as an unpublished work under the United States Copyright Law, 17 USC § 101 et seq. All rights are reserved; unauthorized reproduction is prohibited. ANNATC should be provided with written notice of any request for this document (other than a request from a State agency or official), as well as a reasonable opportunity to object to any proposed release of this document.

NATURAL GAS PIPELINE
LAND USE AND OWNERSHIP
M.P. 636.56 to M.P. 642.10

ALASKA SEGMENT OF THE
ALASKA NATURAL GAS TRANSPORTATION SYSTEM

0 500 1,000 2,000 3,000 4,000

Feet

DRAWING NO.:
4680-16-00-B-O-113

REV.:
4

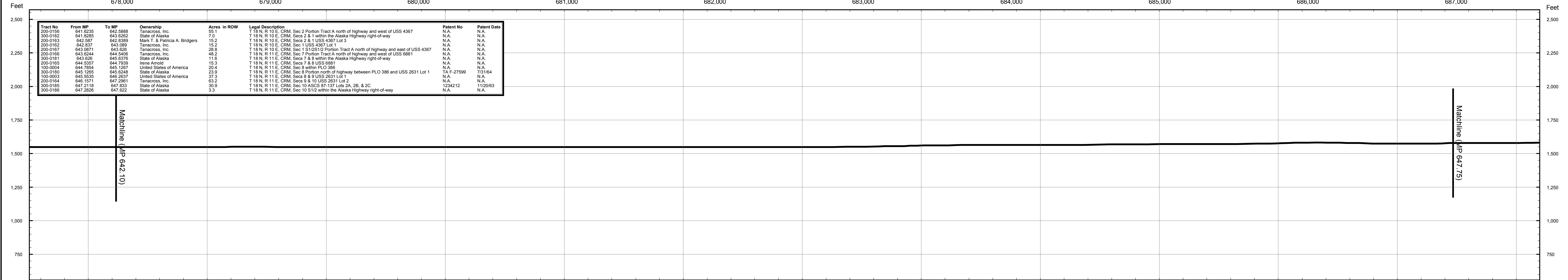
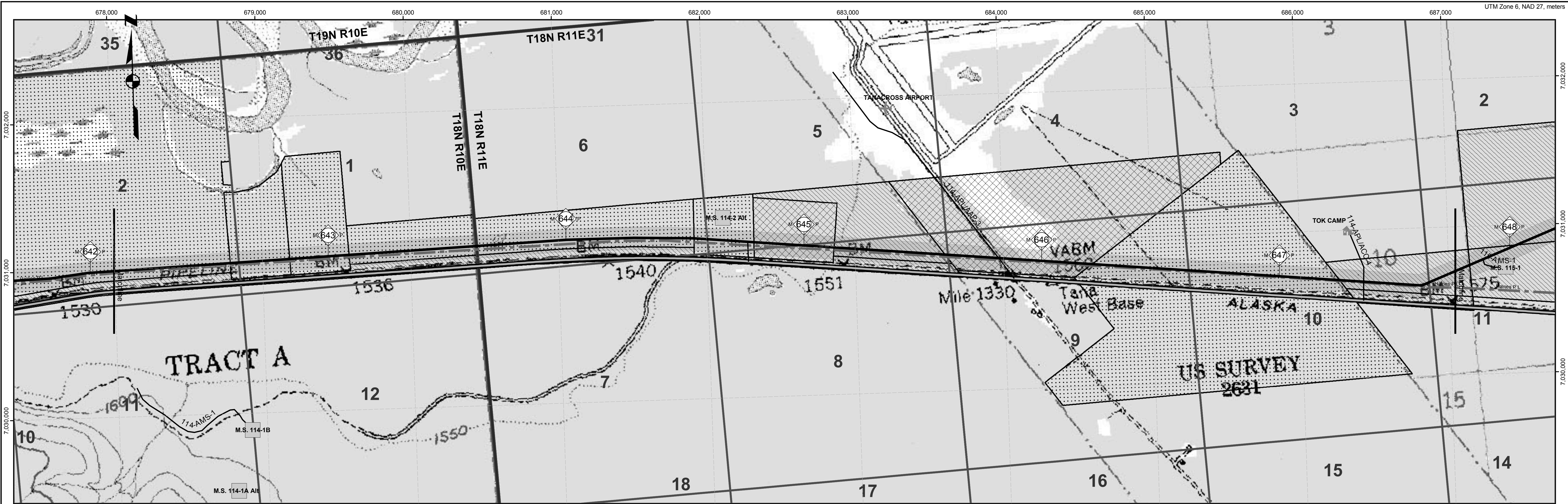

Tract No.	From MP	To MP	Ownership	Acres	in ROW	Legal Description	Patent No.	Patent Date
200-0156	641.6235	642.6262	Tanacross, Inc.	55.1		T 18 N, R 10 E, CRM, Sec 2 Portion Tract A north of highway and west of USS 4367	N/A	N/A
300-0182	641.6262	642.6262	State of Alaska	7.0		T 18 N, R 10 E, CRM, Secs 2 & 1 within the Alaska Highway right-of-way	N/A	N/A
200-0163	642.6262	642.6262	Mark T. & Patricia A. Bridges	15.2		T 18 N, R 10 E, CRM, Secs 2 & 1 within the Alaska Highway right-of-way	N/A	N/A
200-0162	642.6262	642.6262	Tanacross, Inc.	15.2		T 18 N, R 10 E, CRM, Sec 1 USS 4367 Lot 1	N/A	N/A
200-0167	642.6262	642.6262	Tanacross, Inc.	28.8		T 18 N, R 10 E, CRM, Sec 1 S1/2S1/2 Portion Tract A north of highway and east of USS 4367	N/A	N/A
200-0166	642.6262	642.6262	Tanacross, Inc.	48.2		T 18 N, R 11 E, CRM, Sec 7 Portion Tract A north of highway and west of USS 6881	N/A	N/A
300-0181	642.6262	642.6262	State of Alaska	11.6		T 18 N, R 11 E, CRM, Secs 7 & 8 within the Alaska Highway right-of-way	N/A	N/A
200-0165	642.6262	642.6262	Irene Arnold	15.3		T 18 N, R 11 E, CRM, Secs 7 & 8 USS 6881	N/A	N/A
100-0004	642.6262	642.6262	United States of America	20.4		T 18 N, R 11 E, CRM, Sec 8 within PLO 386	N/A	N/A
300-0180	642.6262	642.6262	State of Alaska	23.9		T 18 N, R 11 E, CRM, Sec 8 Portion north of highway between PLO 386 and USS 2631 Lot 1	TA F-27599	7/51/64
100-0003	642.6262	642.6262	United States of America	37.3		T 18 N, R 11 E, CRM, Secs 8 & 9 USS 2631 Lot 1	N/A	N/A
200-0164	642.6262	642.6262	Tanacross, Inc.	63.2		T 18 N, R 11 E, CRM, Secs 9 & 10 USS 2631 Lot 2	N/A	N/A
300-0185	642.6262	642.6262	State of Alaska	30.9		T 18 N, R 11 E, CRM, Sec 10 A5/2S 87-137 Lots 2A, 2B, & 2C	1234212	11/20/63
300-0186	642.6262	642.6262	State of Alaska	3.3		T 18 N, R 11 E, CRM, Sec 10 S1/2C within the Alaska Highway right-of-way	N/A	N/A

- Proposed Centreline
- Storage Yards
- Compressor Stations
- Material Sites
- River Staging Areas
- Access Roads
- TAPS Oil Pipeline
- Other Pipelines
- Powerlines
- State Highways
- Airports
- Camps
- Landmarks
- Selected Wetlands
- Land Ownership
 - Federal (100)
 - Federal: COE (1CE)
 - Private (200)
 - State (300)
 - State: MHT (3MH)
 - State: UA (3UA)
 - Borough (400)

4B	5/21/04	Compressor station sites for initial annual average capacity of 4,500 MMSCFD added; MP 0.0 to MP 1.0 realigned for Point of Origin relocation.	EG	PAC	KM	
4A	5/13/02	Compiled and recreated in digital form based on rev. 3 Ownership sheets, rev. 3 Civil sheets, and rev. 4 Pipeline sheets. Land ownership updated. Background map changed to USGS quads.	IWM	MTA	MRF	
REV	DATE	REVISIONS	BY	CHECKED BY	PROJ. MANAGER	CUST. APPROVAL

ALASKAN NORTHWEST
NATURAL GAS TRANSPORTATION CO.
Baker
Michael Baker Jr., Inc.
A Unit of Michael Baker Corporation
4601 Business Park Blvd., Suite 42
Anchorage, Alaska 99503
Phone: (907) 273-1600
Fax: (907) 273-1699

This document is the property of the Alaskan Northwest Natural Gas Transportation Company (ANNATC), a partnership, or one or more of its associated companies. It contains proprietary and confidential information. The unauthorized use, reproduction, and/or disclosure of this information is prohibited pursuant to AS 40.25.120(a)(4) and by applicable State and Federal laws including, but not limited to: the Alaska Land Act, AS 38.05.035(a)(9); Article I, Section 22 of the Alaska Constitution; the Federal Trade Secrets Act, 18 USC § 1905; and the Federal Freedom of Information Act, Exemption 4, 5 USC 552(b)(4). Public access to this document also may be limited by the Federal Energy Regulatory Commission Statement of Policy on Treatment of Previously Public Documents, 37 FR 61,030 (2001). In addition, this document is protected as an unpublished work under the United States Copyright Law, 17 USC § 101 et seq. All rights are reserved; unauthorized reproduction is prohibited. ANNATC should be provided with written notice of any request for this document (other than a request from a State agency or official), as well as a reasonable opportunity to object to any proposed release of this document.

NATURAL GAS PIPELINE

LAND USE AND OWNERSHIP

M.P. 642.10 to M.P. 647.75

ALASKA SEGMENT OF THE
ALASKA NATURAL GAS TRANSPORTATION SYSTEM

0 500 1,000 2,000 3,000 4,000 Feet

DRAWING NO.: 4680-16-00-B-O-114

REV.: 4

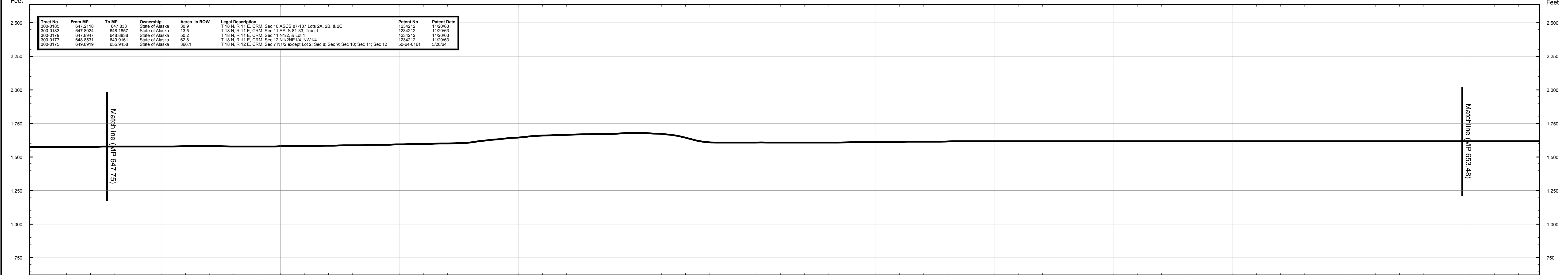
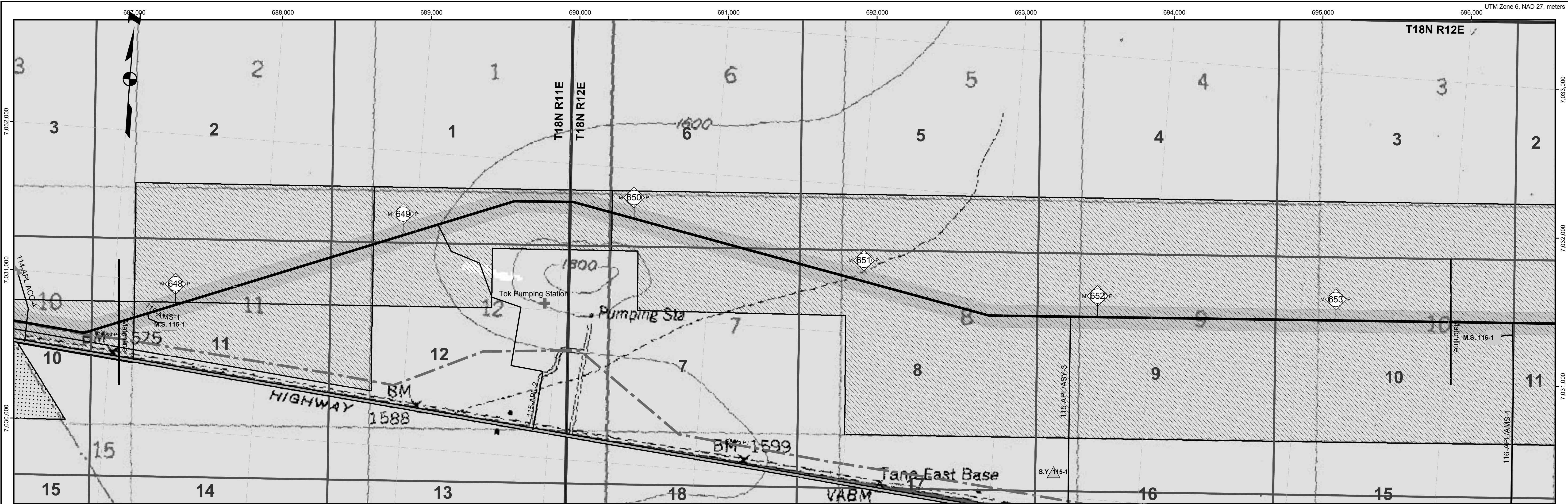

Tract No.	From MP	To MP	Ownership	Acres in ROW	Legal Description	Patent No.	Patent Date
300-0185	647.218	647.833	State of Alaska	30.9	T 18 N, R 11 E, CRM, Sec 10 ASOS 87-137 Lots 2A, 2B, & 2C	1234212	11/20/03
300-0183	647.8024	648.1857	State of Alaska	13.5	T 18 N, R 11 E, CRM, Sec 11 ASLS 81-33, Tract L	1234212	11/20/03
300-0179	647.9947	648.8833	State of Alaska	50.2	T 18 N, R 11 E, CRM, Sec 11 N1/2, & Lot 1	1234212	11/20/03
300-0177	648.8331	649.9161	State of Alaska	62.8	T 18 N, R 11 E, CRM, Sec 12 N1/2NE1/4, NW1/4	1234212	11/20/03
300-0175	648.8910	653.5450	State of Alaska	366.1	T 18 N, R 12 E, CRM, Sec 7 N1/2 except Lot 2, Sec 8, Sec 9, Sec 10, Sec 11, Sec 12	50-64-0161	5/20/04

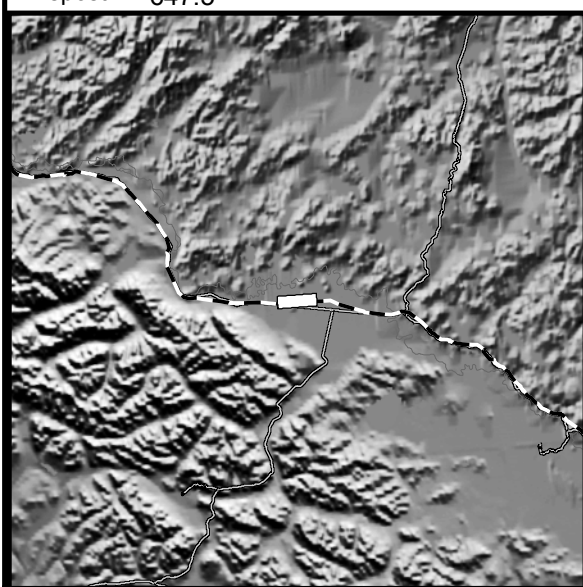

Proposed Centreline

Storage Yards

Compressor Stations

Material Sites

River Staging Areas

Access Roads

TAPS Oil Pipeline

Other Pipelines

Powerlines

State Highways

Airports

Camps

Landmarks

Selected Wetlands

Land Ownership

Federal (100)

Federal: COE (1CE)

Private (200)

State (300)

State: MHT (3MH)

State: UA (3UA)

Borough (400)

REV	DATE	REVISIONS	BY	CHECKED BY	PROJ. MANAGER	CUST. APPROVAL
4B	5/21/04	Compressor station sites for initial annual average capacity of 4,500 MMSCFD added; MP 0.0 to MP 1.0 realigned for Point of Origin relocation.	EG	PAC	KM	
4A	5/13/02	Compiled and recreated in digital form based on rev. 3 Ownership sheets, rev. 3 Civil sheets, and rev. 4 Pipeline sheets. Land ownership updated. Background map changed to USGS quads.	IWM	MTA	MRF	

ALASKAN NORTHWEST

NATURAL GAS TRANSPORTATION CO.

Baker

Michael Baker Jr., Inc.

A Unit of Michael Baker Corporation

4601 Business Park Blvd., Suite 42

Anchorage, Alaska 99503

Phone: (907) 273-1600

Fax: (907) 273-1699

This document is the property of the Alaskan Northwest Natural Gas Transportation Company (ANNATC), a partnership, or one or more of its associated companies. It contains proprietary and confidential information. The unauthorized use, reproduction, and/or disclosure of this information is prohibited pursuant to AS 40.25.120(a)(4) and by applicable State and Federal laws including, but not limited to: the Alaska Land Act, AS 38.05.035(a)(9); Article I, Section 22 of the Alaska Constitution; the Federal Trade Secrets Act, 18 USC § 1905; and the Federal Freedom of Information Act, Exemption 4, 5 USC 552(b)(4). Public access to this document also may be limited by the Federal Energy Regulatory Commission Statement of Policy on Treatment of Previously Public Documents, 37 FR 61,030 (2001). In addition, this document is protected as an unpublished work under the United States Copyright Law, 17 USC § 101 et seq. All rights are reserved; unauthorized reproduction is prohibited. ANNATC should be provided with written notice of any request for this document (other than a request from a State agency or official), as well as a reasonable opportunity to object to any proposed release of this document.

NATURAL GAS PIPELINE

LAND USE AND OWNERSHIP

M.P. 647.75 to M.P. 653.48

ALASKA SEGMENT OF THE

ALASKA NATURAL GAS TRANSPORTATION SYSTEM

0

500

1,000

2,000

3,000

4,000

Feet

DRAWING NO.:

4680-16-00-B-O-115

REV.:

4

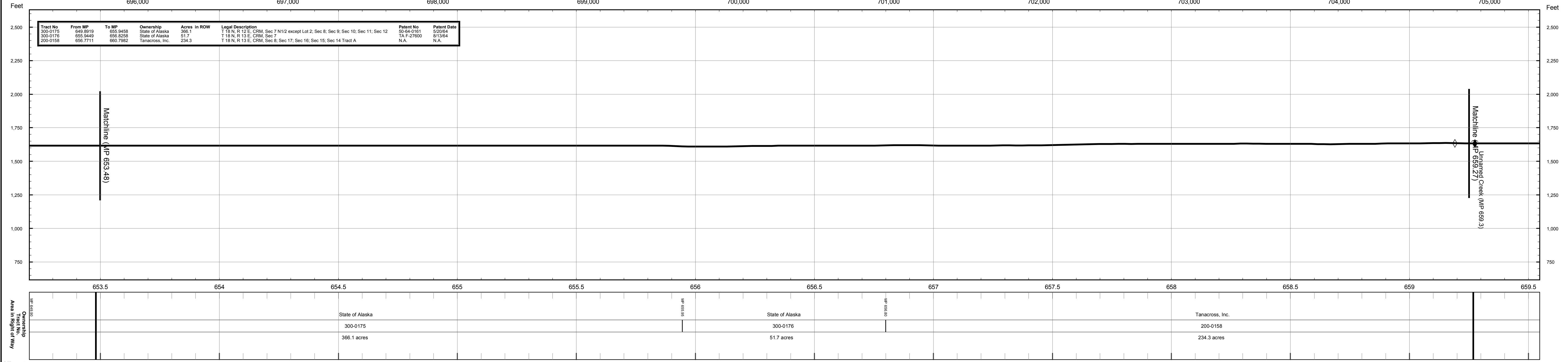
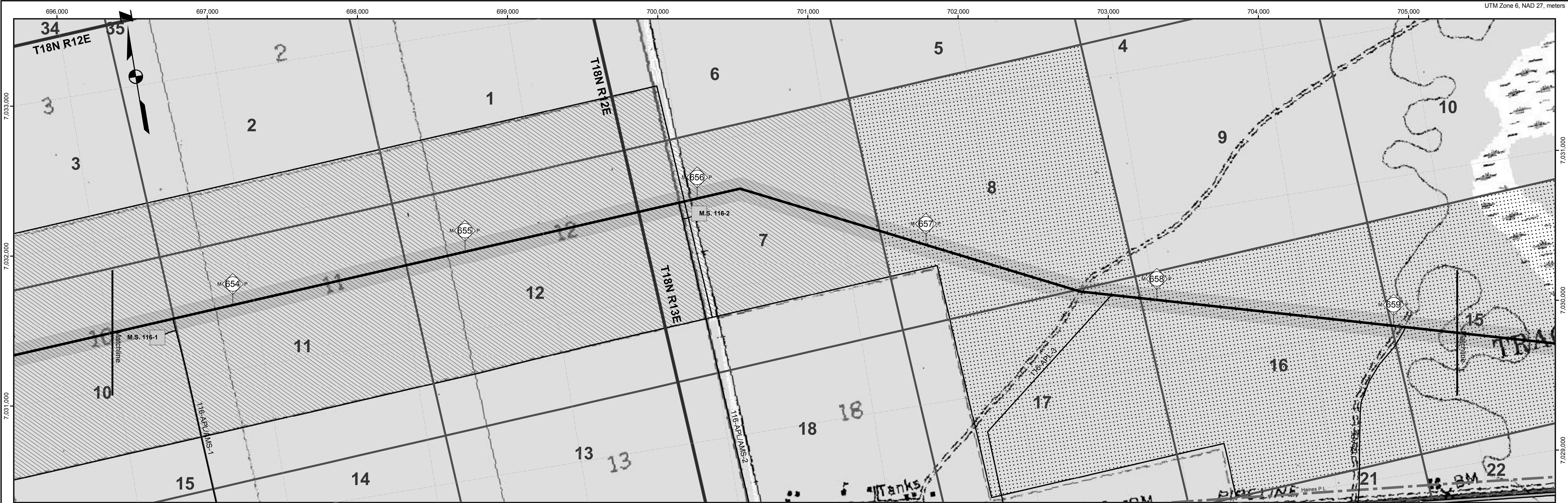

Milepost: 653.5 654 654.5 655 655.5 656 656.5 657 657.5 658 658.5 659 659.5

Proposed Centreline

- Storage Yards
- Compressor Stations
- Material Sites
- River Staging Areas
- Access Roads

TAPS Oil Pipeline

- Other Pipelines
- Powerlines
- State Highways
- Airports
- Camps
- Landmarks
- Selected Wetlands

Land Ownership

- Federal (100)
- Federal: COE (1CE)
- Private (200)
- State (300)
- State: MHT (3MH)
- State: UA (3UA)
- Borough (400)

REV	DATE	REVISIONS	BY	CHECKED BY	PROJ. MANAGER	CUST. APPROVAL
4B	5/21/04	Compressor station sites for initial annual average capacity of 4,500 MMSCFD added; MP 0.0 to MP 1.0 realigned for Point of Origin relocation.	EG	PAC	KM	
4A	5/13/02	Compiled and recreated in digital form based on rev. 3 Ownership sheets, rev. 3 Civil sheets, and rev. 4 Pipeline sheets. Land ownership updated. Background map changed to USGS quads.	IWM	MTA	MRF	

ALASKAN NORTHWEST
NATURAL GAS TRANSPORTATION CO.

Baker
Michael Baker Jr., Inc.
A Unit of Michael Baker Corporation
4601 Business Park Blvd., Suite 42
Anchorage, Alaska 99503
Phone: (907) 273-1600
Fax: (907) 273-1699

This document is the property of the Alaskan Northwest Natural Gas Transportation Company (ANNATC), a partnership, or one or more of its associated companies. It contains proprietary and confidential information. The unauthorized use, reproduction, and/or disclosure of this information is prohibited pursuant to AS 40.25.120(a)(4) and by applicable State and Federal laws including, but not limited to: the Alaska Land Act, AS 38.05.035(a)(9); Article I, Section 22 of the Alaska Constitution; the Federal Trade Secrets Act, 18 USC § 1905; and the Federal Freedom of Information Act, Exemption 4, 5 USC 552(b)(4). Public access to this document also may be limited by the Federal Energy Regulatory Commission Statement of Policy on Treatment of Previously Public Documents, 97 FERC 61,030 (2001). In addition, this document is protected as an unpublished work under the United States Copyright Law, 17 USC § 101 et seq. All rights are reserved; unauthorized reproduction is prohibited. ANNATC should be provided with written notice of any request for this document (other than a request from a State agency or official), as well as a reasonable opportunity to object to any proposed release of this document.

NATURAL GAS PIPELINE

LAND USE AND OWNERSHIP

M.P. 653.48 to M.P. 659.27

ALASKA SEGMENT OF THE
ALASKA NATURAL GAS TRANSPORTATION SYSTEM

0 500 1,000 2,000 3,000 4,000 Feet

DRAWING NO.: 4680-16-00-B-O-116

REV.: 4

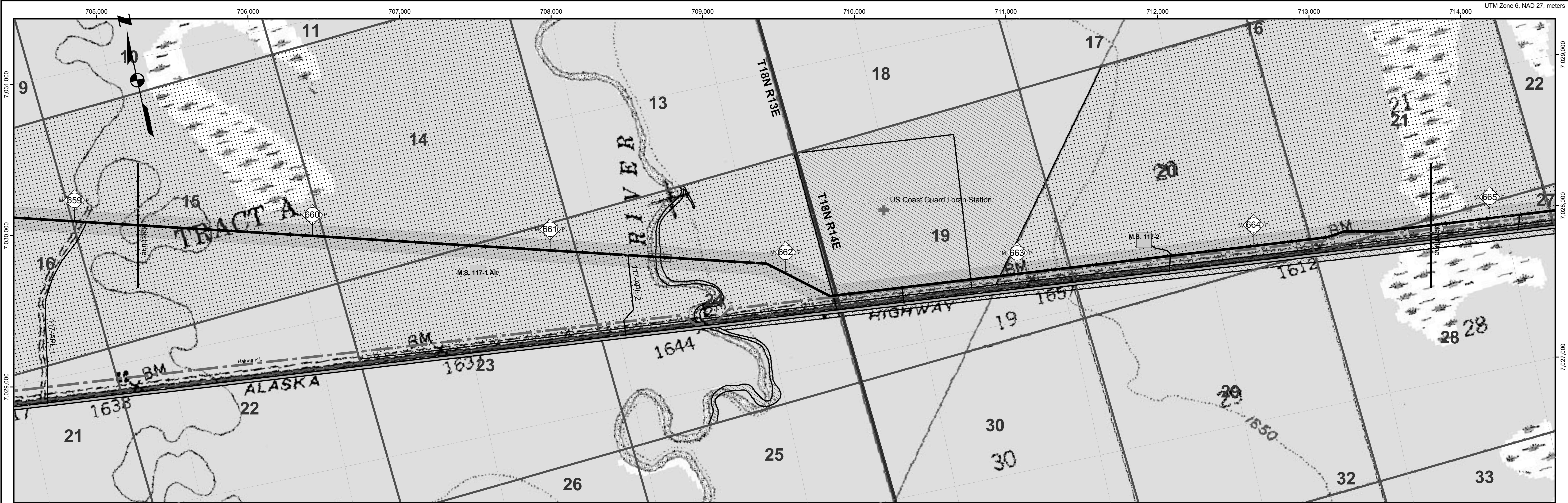

Tract No.	From MP	To MP	Ownership	Acres in ROW	Legal Description	Patent No.	Patent Date
200-0158	659.7711	660.7982	Tanacross, Inc.	234.3	T 18 N, R 13 E, CRM, Sec 8; Sec 17; Sec 16; Sec 15; Sec 14 Tract A	N/A	N/A
200-0174	660.5296	661.129	Tanacross, Inc.	27.2	T 18 N, R 13 E, CRM, Sec 23 north of highway Tract A	N/A	N/A
200-0173	661.0556	661.4403	Tanacross, Inc.	26.2	T 18 N, R 13 E, CRM, Sec 24 Portion of Tract A north of highway and west of Tok River	N/A	N/A
300-0190	661.4418	661.4762	State of Alaska	1.3	T 18 N, R 13 E, CRM, Sec 24 within Tok River	N/A	N/A
200-0172	661.4588	662.2388	Tanacross, Inc.	45.3	T 18 N, R 13 E, CRM, Sec 24 Portion of Tract A north of highway and east of Tok River	N/A	N/A
300-0189	662.1829	662.8037	State of Alaska	29.6	T 18 N, R 14 E, CRM, Sec 19 ASLS 74-183	50-90-0324	6/25/90
300-0193	662.1859	662.2291	State of Alaska	4	T 18 N, R 13 E, CRM, Sec 24 SE 1/4 within the Alaska Highway right-of-way	N/A	N/A
300-0184	662.2268	667.5063	State of Alaska	35.7	T 18 N, R 14 E, CRM, Sec 19; Sec 20; Sec 21; Sec 29; Sec 28; Sec 27; Sec 26, and that portion of Sec 25 west of the Tanana River, all within the Alaska Highway right-of-way	N/A	N/A
300-0188	662.8037	662.9602	State of Alaska	6.5	T 18 N, R 14 E, CRM, Sec 19 Tract B, Portion north of highway, except ASLS 74-183	N/A	6/25/90
200-0171	662.9554	667.5578	Tetlin Native Corporation	248.3	T 18 N, R 14 E, CRM, Those portions of USS 2547 within Secs 19, 20, 21, 28, 27, & 26 north of the highway, and Sec 25 north of the highway and west of the Tanana River	50-90-0324	N/A

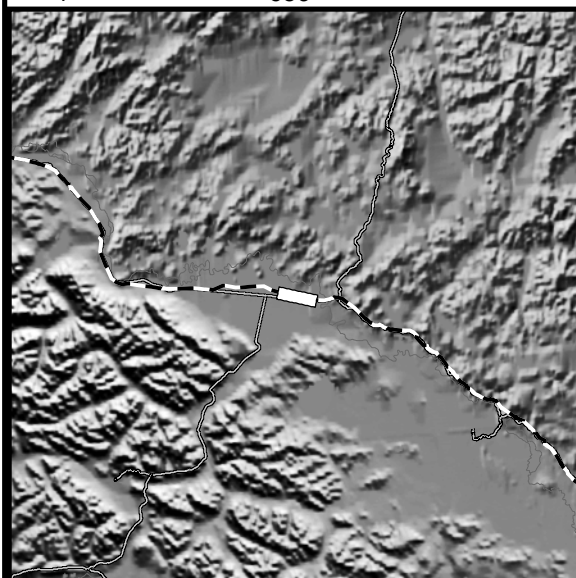

- Proposed Centreline
- Storage Yards
- Compressor Stations
- Material Sites
- River Staging Areas
- Access Roads
- TAPS Oil Pipeline
- Other Pipelines
- Powerlines
- State Highways
- Airports
- Camps
- Landmarks
- Selected Wetlands
- Federal (100)
- Federal: COE (1CE)
- Private (200)
- State (300)
- State: MHT (3MH)
- State: UA (3UA)
- Borough (400)

REV	DATE	REVISIONS	BY	CHECKED BY	PROJ. MANAGER	CUST. APPROVAL
4B	5/21/04	Compressor station sites for initial annual average capacity of 4,500 MMSCFD added; MP 0.0 to MP 1.0 realigned for Point of Origin relocation.	EG	PAC	KM	
4A	5/13/02	Compiled and recreated in digital form based on rev. 3 Ownership sheets, rev. 3 Civil sheets, and rev. 4 Pipeline sheets. Land ownership updated. Background map changed to USGS quads.	IWM	MTA	MRF	

ALASKAN NORTHWEST
NATURAL GAS TRANSPORTATION CO.

Baker
Michael Baker Jr., Inc.
A Unit of Michael Baker Corporation
4601 Business Park Blvd., Suite 42
Anchorage, Alaska 99503
Phone: (907) 273-1600
Fax: (907) 273-1699

This document is the property of the Alaskan Northwest Natural Gas Transportation Company (ANNATC), a partnership, or one or more of its associated companies. It contains proprietary and confidential information. The unauthorized use, reproduction, and/or disclosure of this information is prohibited pursuant to AS 40.25.120(a)(4) and by applicable State and Federal laws including, but not limited to: the Alaska Land Act, AS 38.05.035(a)(9); Article I, Section 22 of the Alaska Constitution; the Federal Trade Secrets Act, 18 USC § 1905; and the Federal Freedom of Information Act, Exemption 4, 5 USC 552(b)(4). Public access to this document also may be limited by the Federal Energy Regulatory Commission Statement of Policy on Treatment of Previously Public Documents, 37 FR 61,030 (2001). In addition, this document is protected as an unpublished work under the United States Copyright Law, 17 USC § 101 et seq. All rights are reserved; unauthorized reproduction is prohibited. ANNATC should be provided with written notice of any request for this document (other than a request from a State agency or official), as well as a reasonable opportunity to object to any proposed release of this document.

NATURAL GAS PIPELINE
LAND USE AND OWNERSHIP
M.P. 659.27 to M.P. 664.75
ALASKA SEGMENT OF THE
ALASKA NATURAL GAS TRANSPORTATION SYSTEM

0 500 1,000 2,000 3,000 4,000 Feet

DRAWING NO.:
4680-16-00-B-O-117

REV.:
4

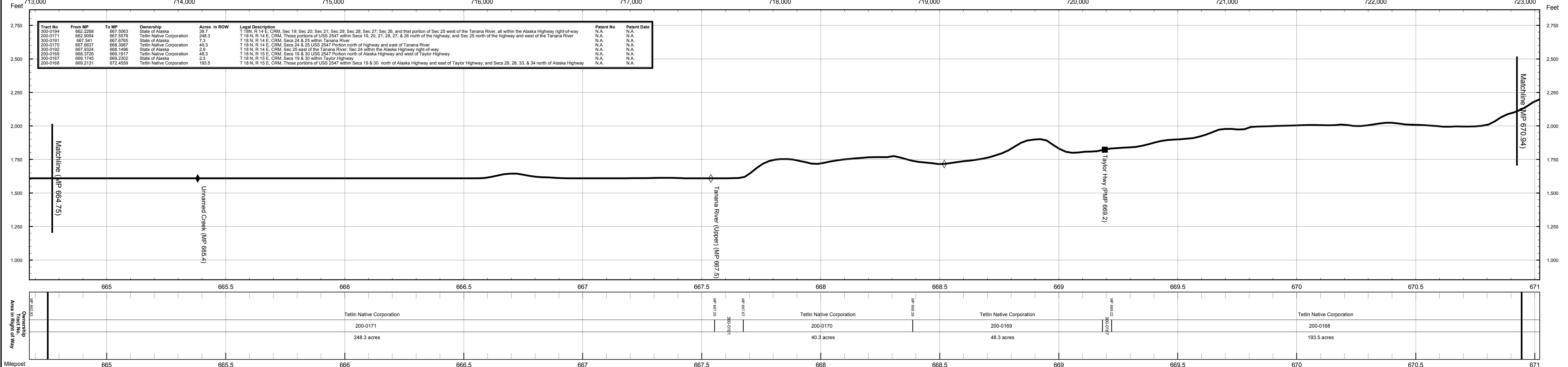
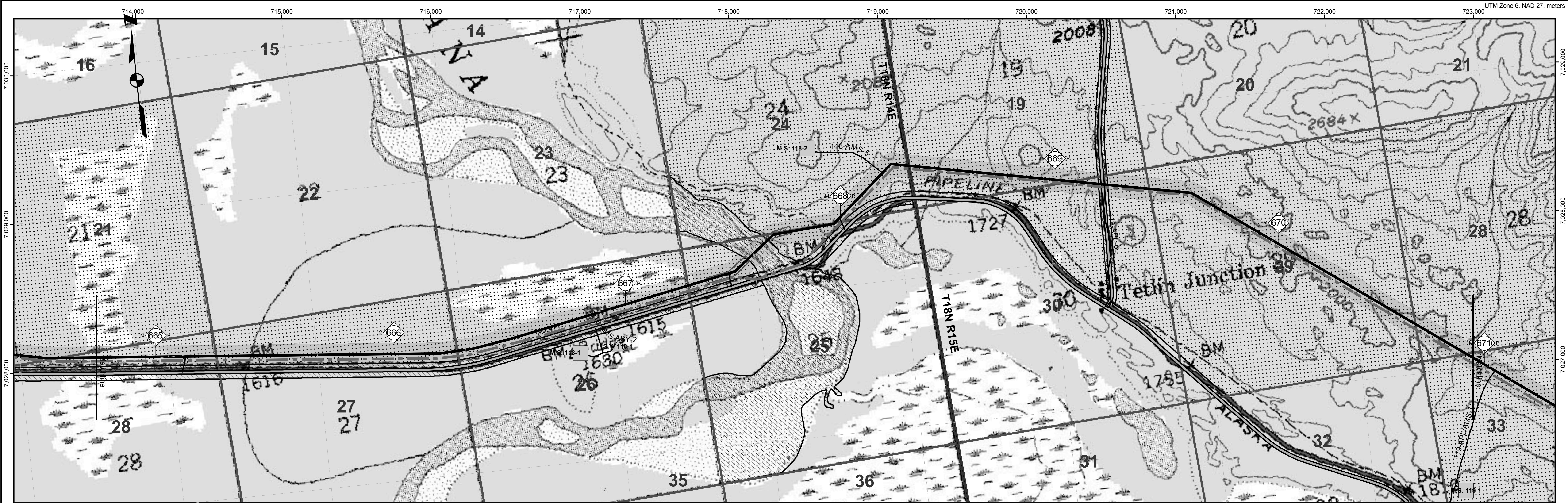

- Proposed Centreline**
- Storage Yards**
- Compressor Stations**
- Material Sites**
- River Staging Areas**
- Access Roads**
- TAPS Oil Pipeline**
- Other Pipelines**
- Powerlines**
- State Highways**
- Airports**
- Camps**
- Landmarks**
- Selected Wetlands**
- Land Ownership**
- Federal (100)**
- Federal: COE (1CE)**
- Private (200)**
- State (300)**
- State: MHT (3MH)**
- State: UA (3UA)**
- Borough (400)**

REV	DATE	REVISIONS	BY	CHECKED BY	PROJ. MANAGER	CUST. APPROVAL
4B	5/21/04	Compressor station sites for initial annual average capacity of 4,500 MMSCFD added; MP 0.0 to MP 1.0 realigned for Point of Origin relocation.	EG	PAC	KM	
4A	5/13/02	Compiled and recreated in digital form based on rev. 3 Ownership sheets, rev. 3 Civil sheets, and rev. 4 Pipeline sheets. Land ownership updated. Background map changed to USGS quads.	IWM	MTA	MRF	

**ALASKAN NORTHWEST
NATURAL GAS TRANSPORTATION CO.**
Baker
Michael Baker Jr., Inc.
A Unit of Michael Baker Corporation
4601 Business Park Blvd., Suite 42
Anchorage, Alaska 99503
Phone: (907) 273-1600
Fax: (907) 273-1699

NATURAL GAS PIPELINE
LAND USE AND OWNERSHIP
M.P. 664.75 to M.P. 670.94
**ALASKA SEGMENT OF THE
ALASKA NATURAL GAS TRANSPORTATION SYSTEM**
0 500 1,000 2,000 3,000 4,000 Feet
DRAWING NO.: 4680-16-00-B-O-118
REV.: 4

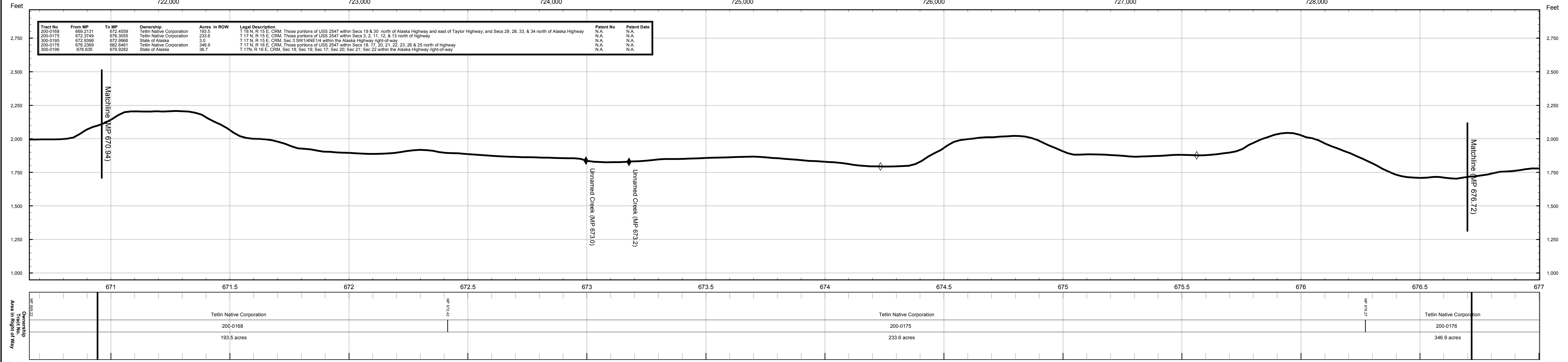
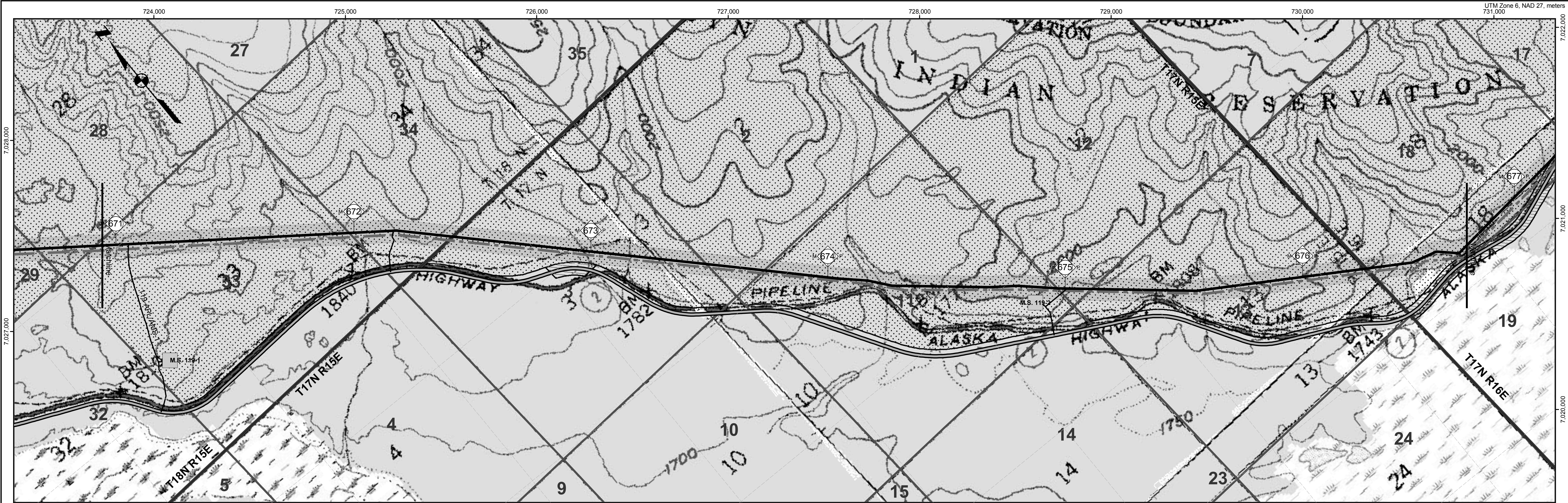

- Proposed Centreline
- Storage Yards
- Compressor Stations
- Material Sites
- River Staging Areas
- Access Roads
- TAPS Oil Pipeline
- Other Pipelines
- Powerlines
- State Highways
- Airports
- Camps
- Landmarks
- Selected Wetlands

	Federal (100)
	Federal: COE (1CE)
	Private (200)
	State (300)
	State: MHT (3MH)
	State: UA (3UA)
	Borough (400)

REV	DATE	REVISIONS	BY	CHECKED BY	PROJ. MANAGER	CUST. APPROVAL
4B	5/21/04	Compressor station sites for initial annual average capacity of 4,500 MMSCFD added; MP 0.0 to MP 1.0 realigned for Point of Origin relocation.	EG	PAC	KM	
4A	5/13/02	Compiled and recreated in digital form based on rev. 3 Ownership sheets, rev. 3 Civil sheets, and rev. 4 Pipeline sheets. Land ownership updated. Background map changed to USGS quads.	IWM	MTA	MRF	

**ALASKAN NORTHWEST
NATURAL GAS TRANSPORTATION CO.**

Baker
Michael Baker Jr., Inc.
A Unit of Michael Baker Corporation
4601 Business Park Blvd., Suite 42
Anchorage, Alaska 99503
Phone: (907) 273-1600
Fax: (907) 273-1699

This document is the property of the Alaskan Northwest Natural Gas Transportation Company (ANNATC), a partnership, or one or more of its associated companies. It contains proprietary and confidential information. The unauthorized use, reproduction, and/or disclosure of this information is prohibited pursuant to AS 40.25.120(a)(4) and by applicable State and Federal laws including, but not limited to: the Alaska Land Act, AS 38.05.035(a)(9); Article I, Section 22 of the Alaska Constitution; the Federal Trade Secrets Act, 18 USC § 1905; and the Federal Freedom of Information Act, Exemption 4, 5 USC 552(b)(4). Public access to this document also may be limited by the Federal Energy Regulatory Commission Statement of Policy on Treatment of Previously Public Documents, 37 FR 61,030 (2001). In addition, this document is protected as an unpublished work under the United States Copyright Law, 17 USC § 101 et seq. All rights are reserved; unauthorized reproduction is prohibited. ANNATC should be provided with written notice of any request for this document (other than a request from a State agency or official), as well as a reasonable opportunity to object to any proposed release of this document.

NATURAL GAS PIPELINE

LAND USE AND OWNERSHIP

M.P. 670.94 to M.P. 676.72

**ALASKA SEGMENT OF THE
ALASKA NATURAL GAS TRANSPORTATION SYSTEM**

0 500 1,000 2,000 3,000 4,000 Feet

DRAWING NO.: 4680-16-00-B-O-119

REV.: 4