

Proposed Centreline

Storage Yards

Compressor Stations

Material Sites

River Staging Areas

Access Roads

TAPS Oil Pipeline

Other Pipelines

Powerlines

State Highways

Airports

Camps

Landmarks

Selected Wetlands

Land Ownership

Federal (100)

Federal: COE (1CE)

Private (200)

State (300)

State: MHT (3MH)

State: UA (3UA)

Borough (400)

REV	DATE	REVISIONS	BY	CHECKED BY	PROJ. MANAGER	CUST. APPROVAL
4B	5/21/04	Compressor station sites for initial annual average capacity of 4,500 MMSCFD added; MP 0.0 to MP 1.0 realigned for Point of Origin relocation.	EG	PAC	KM	
4A	5/13/02	Compiled and recreated in digital form based on rev. 3 Ownership sheets, rev. 3 Civil sheets, and rev. 4 Pipeline sheets. Land ownership updated. Background map changed to USGS quads.	IWM	MTA	MRF	

ALASKAN NORTHWEST
NATURAL GAS TRANSPORTATION CO.

Baker
Michael Baker Jr., Inc.
A Unit of Michael Baker Corporation
4601 Business Park Blvd., Suite 42
Anchorage, Alaska 99503
Phone: (907) 273-1600
Fax: (907) 273-1699

This document is the property of the Alaskan Northwest Natural Gas Transportation Company (ANNATC), a partnership, or one or more of its associated companies. It contains proprietary and confidential information. The unauthorized use, reproduction, and/or disclosure of this information is prohibited pursuant to AS 40.25.120(a)(4) and by applicable State and Federal laws including, but not limited to: the Alaska Land Act, AS 38.05.035(a)(9); Article I, Section 22 of the Alaska Constitution; the Federal Trade Secrets Act, 18 USC § 1905; and the Federal Freedom of Information Act, Exemption 4, 5 USC 552(b)(4). Public access to this document also may be limited by the Federal Energy Regulatory Commission Statement of Policy on Treatment of Previously Public Documents, 97 FERC 61.030 (2001). In addition, this document is protected as an unpublished work under the United States Copyright Law, 17 USC § 101 et seq. All rights are reserved; unauthorized reproduction is prohibited. ANNATC should be provided with written notice of any request for this document (other than a request from a State agency or official), as well as a reasonable opportunity to object to any proposed release of this document.

NATURAL GAS PIPELINE

LAND USE AND OWNERSHIP

M.P. 567.61 to M.P. 573.25

ALASKA SEGMENT OF THE
ALASKA NATURAL GAS TRANSPORTATION SYSTEM

0 500 1,000 2,000 3,000 4,000 Feet

DRAWING NO.: 4680-15-00-B-O-101

REV.: 4

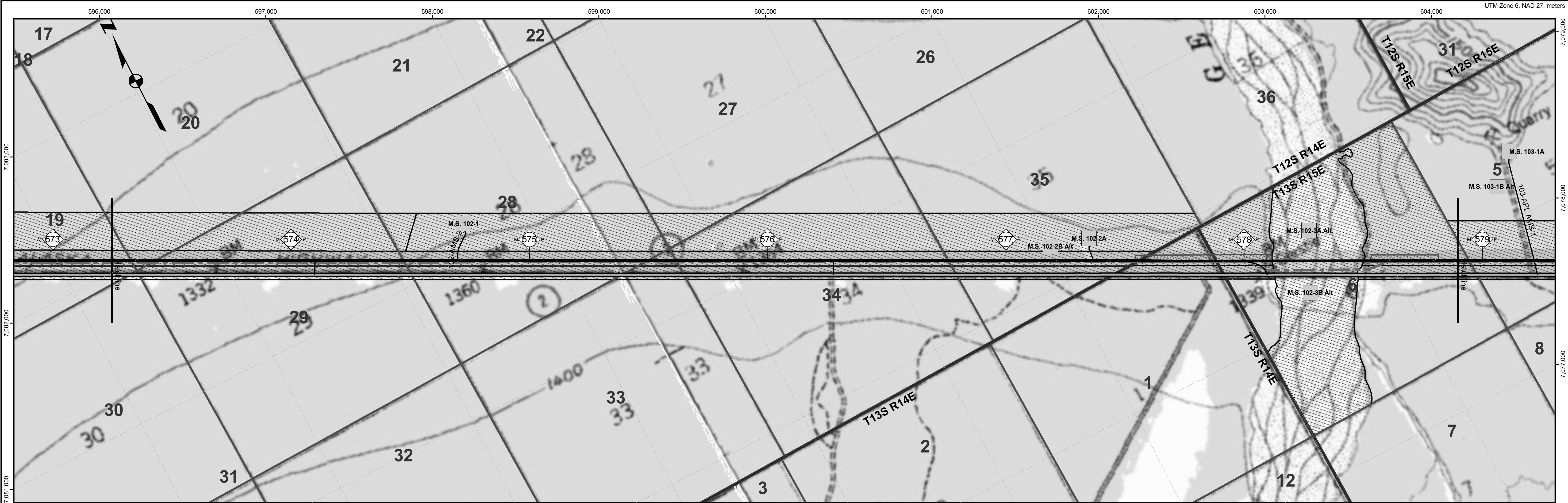

Tract No.	From MP	To MP	Ownership	Acres	In ROW	Legal Description	Patent No.	Patent Date
300-0077	572.1883	577.6311	State of Alaska	221.5		T 12 S, R 14 E, FM, Those unsubdivided portions of Secs 19, 20, 29, 28, 27, 33, 34, & 35 situated between the Alaska Highway R/W and ASLS 78-93 Tract L Unit 2 southeasterly through Tract M Unit 2	50-76-0196	6/28/76
300-0078	572.2054	577.5187	State of Alaska	86.5		T 12 S, R 14 E, FM, Sec 19, Sec 20, Sec 29, Sec 28, Sec 33, Sec 34, & Sec 35 within the Alaska Highway right-of-way	50-76-0196	6/28/76
300-0079	572.6952	574.4893	State of Alaska	3.9		T 12 S, R 14 E, FM, Secs 19, 20, 28 & 29 ASLS 78-93, Tract L Unit 2	50-76-0196	6/28/76
300-0080	574.4893	577.6406	State of Alaska	13.1		T 12 S, R 14 E, FM, Secs 28, 27, 33, 34 & 35 ASLS 78-93, Tract M Unit 2	50-76-0196	6/28/76
300-0081	577.4719	577.9002	State of Alaska	7.2		T 13 S, R 14 E, FM, Sec 1 within the Alaska Highway right-of-way	N/A	4/2/76
300-0082	577.5187	577.8931	State of Alaska	12.6		T 13 S, R 14 E, FM, Sec 1 Portion northeast of highway	50-76-0150	4/2/76
300-0083	577.6668	578.1235	State of Alaska	10.3		T 13 S, R 15 E, FM, Sec 6 ASCS, FO1350155-103 Tract B north of the highway	50-93-0125	2/5/93
300-0084	577.8931	578.125	State of Alaska	4.1		T 13 S, R 15 E, FM, Sec 6 NW1/4 west of the Gerstle River within the Alaska Highway right-of-way	N/A	N/A
300-0085	578.1164	578.6076	State of Alaska	22.8		T 13 S, R 15 E, FM, Sec 6 within Gerstle River	N/A	N/A
300-0086	578.6076	582.8094	State of Alaska	52.8		T 13 S, R 15 E, FM, Sec 6 east of Gerstle River, Sec 5, Sec 8, Sec 9, Sec 10, Sec 15, Sec 14 west of Little Gerstle River within the Alaska Highway right-of-way	N/A	N/A
300-0087	578.4757	578.9566	State of Alaska	18.9		T 13 S, R 15 E, FM, Sec 6 ASCS, FO1350155-103 Tracts A-1 & A-2	50-93-0125	2/5/93

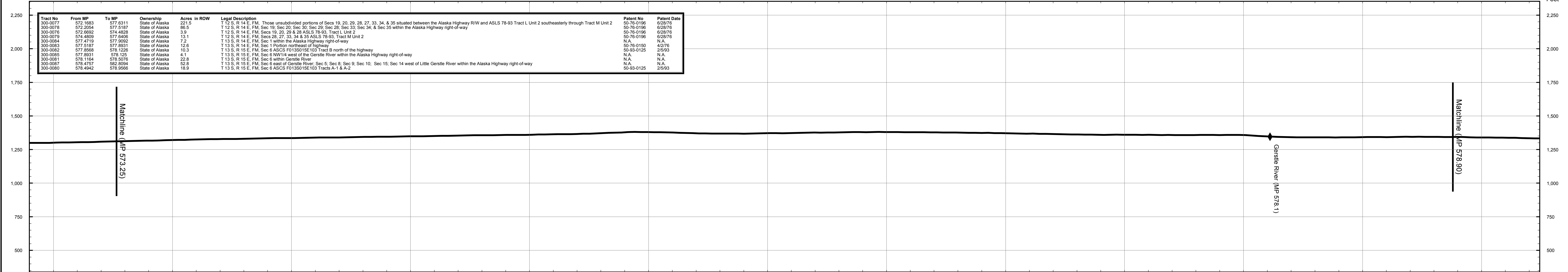

MP	573	573.5	574	574.5	575	575.5	576	576.5	577	577.5	578	578.5	579
Ownership													
Area in Right of Way													
State of Alaska													
300-0077													
221.5 acres													
State of Alaska													
300-0086													
31.0 acres													

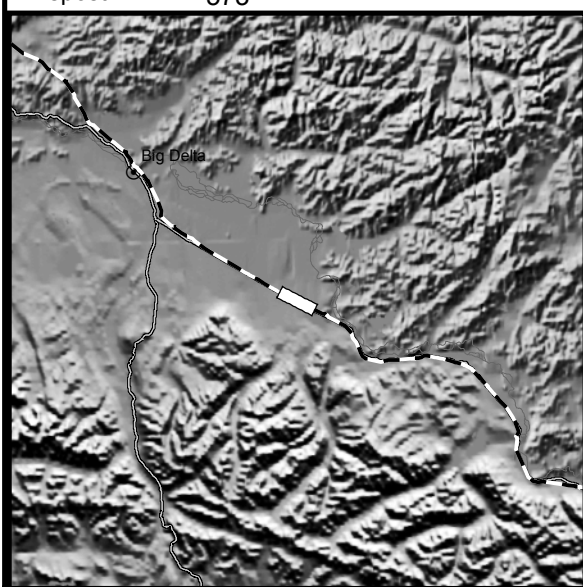

Proposed Centreline

- Storage Yards
- Compressor Stations
- Material Sites
- River Staging Areas
- Access Roads

TAPS Oil Pipeline

- Other Pipelines
- Powerlines
- State Highways
- Airports
- Camps
- Landmarks
- Selected Wetlands

Land Ownership

- Federal (100)
- Federal: COE (1CE)
- Private (200)
- State (300)
- State: MHT (3MH)
- State: UA (3UA)
- Borough (400)

REV	DATE	REVISIONS	BY	CHECKED BY	PROJ. MANAGER	CUST. APPROVAL
4B	5/21/04	Compressor station sites for initial annual average capacity of 4,500 MMSCFD added; MP 0.0 to MP 1.0 realigned for Point of Origin relocation.	EG	PAC	KM	
4A	5/13/02	Compiled and recreated in digital form based on rev. 3 Ownership sheets, rev. 3 Civil sheets, and rev. 4 Pipeline sheets. Land ownership updated. Background map changed to USGS quads.	IWM	MTA	MRF	

ALASKAN NORTHWEST
NATURAL GAS TRANSPORTATION CO.

Baker
Michael Baker Jr., Inc.
A Unit of Michael Baker Corporation
4601 Business Park Blvd., Suite 42
Anchorage, Alaska 99503
Phone: (907) 273-1600
Fax: (907) 273-1699

This document is the property of the Alaskan Northwest Natural Gas Transportation Company (ANNNGTC), a partnership, or one or more of its associated companies. It contains proprietary and confidential information. The unauthorized use, reproduction, and/or disclosure of this information is prohibited pursuant to AS 40.25.120(a)(4) and by applicable State and Federal laws including, but not limited to: the Alaska Land Act, AS 38.05.035(a)(9); Article I, Section 22 of the Alaska Constitution; the Federal Trade Secrets Act, 18 USC § 1905; and the Federal Freedom of Information Act, Exemption 4, 5 USC 552(b)(4). Public access to this document also may be limited by the Federal Energy Regulatory Commission Statement of Policy on Treatment of Previously Public Documents, 97 FERC 61.030 (2001). In addition, this document is protected as an unpublished work under the United States Copyright Law, 17 USC § 101 et seq. All rights are reserved; unauthorized reproduction is prohibited. ANNNGTC should be provided with written notice of any request for this document (other than a request from a State agency or official), as well as a reasonable opportunity to object to any proposed release of this document.

NATURAL GAS PIPELINE

LAND USE AND OWNERSHIP

M.P. 573.25 to M.P. 578.90

ALASKA SEGMENT OF THE
ALASKA NATURAL GAS TRANSPORTATION SYSTEM

0 500 1,000 2,000 3,000 4,000 Feet

DRAWING NO.: 4680-15-00-B-O-102

REV.: 4

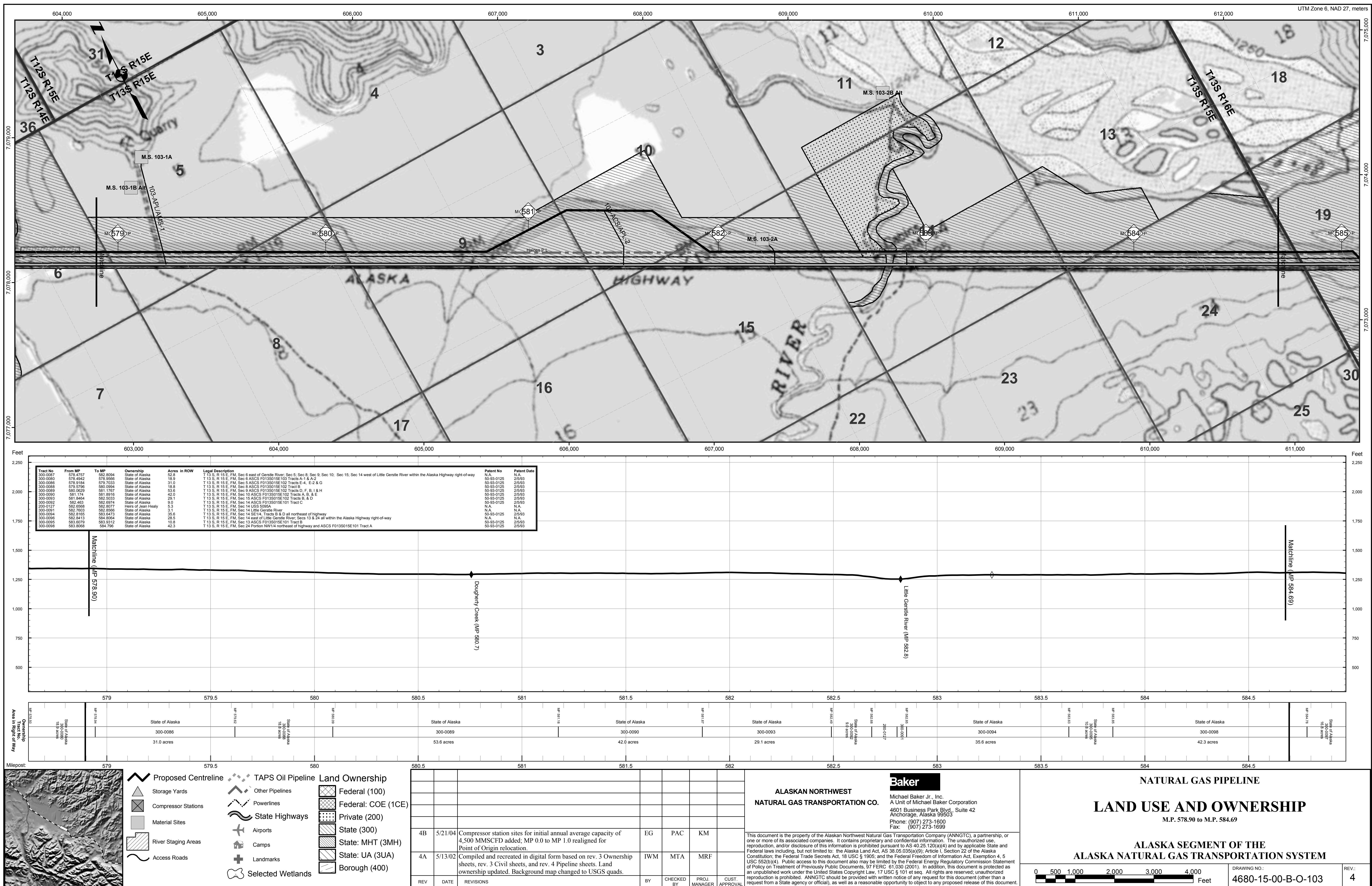

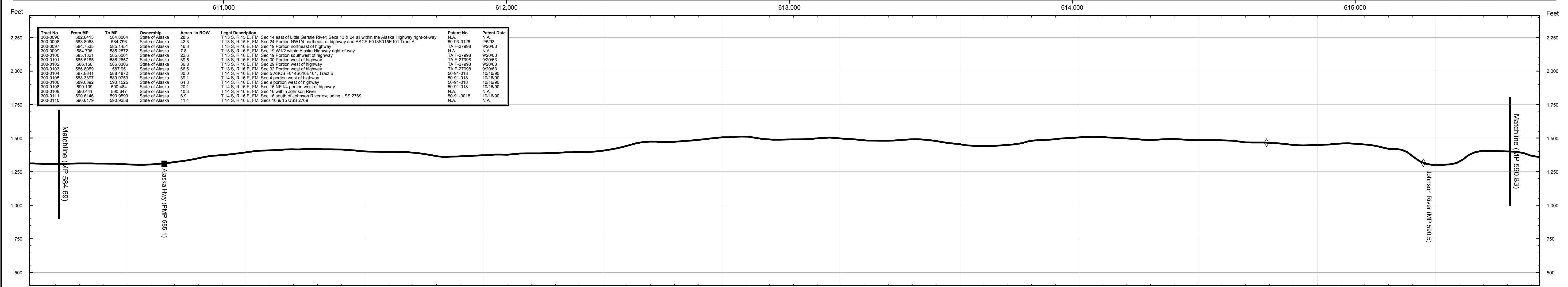
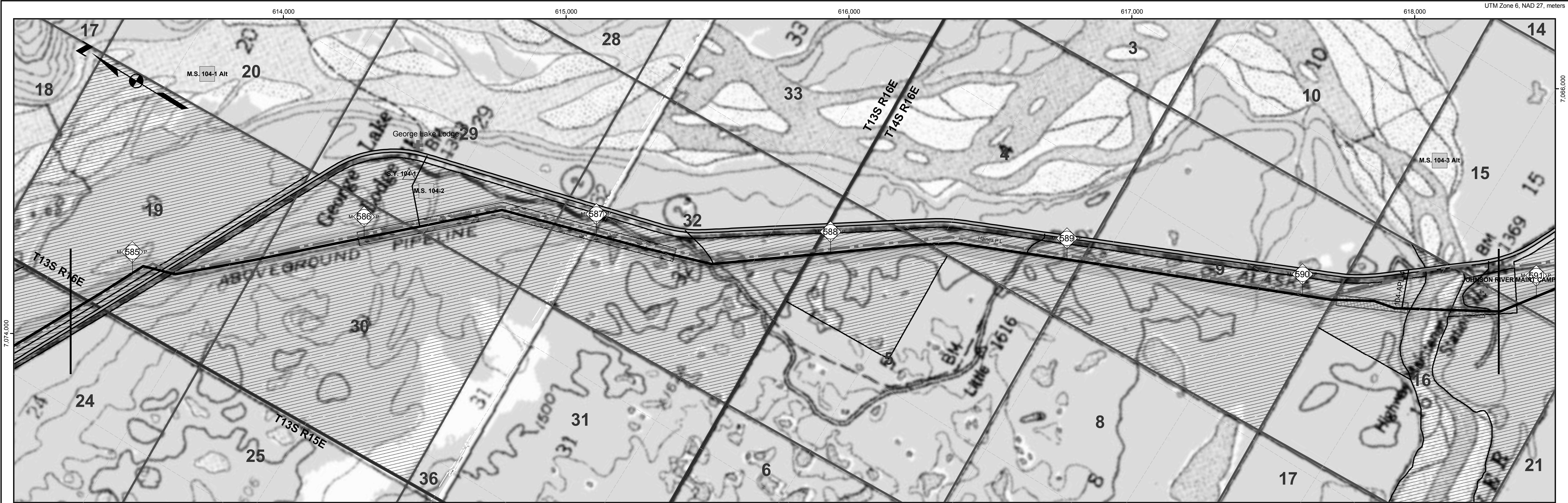

Tract No.	From MP	To MP	Ownership	Acres in ROW	Legal Description	Patent No	Patent Date
300-0098	584.613	584.604	State of Alaska	28.5	T 13 S, R 15 E, FM, Sec 14 east of Little Gerstle River; Secs 13 & 24 all within the Alaska Highway right-of-way	N.A.	N.A.
300-0099	583.908	584.796	State of Alaska	42.3	T 13 S, R 15 E, FM, Sec 24 Portion NW1/4 northeast of highway and ASCS F013S015E101 Tract A	50-35-0125	2/5/93
300-0097	584.7335	585.1451	State of Alaska	16.8	T 13 S, R 16 E, FM, Sec 19 Portion northeast of highway	TA F-27998	9/20/83
300-0099	584.796	585.2872	State of Alaska	7.8	T 13 S, R 16 E, FM, Sec 19 W1/2 within Alaska Highway right-of-way	TA F-27998	9/20/83
300-0100	585.1231	585.6201	State of Alaska	22.6	T 13 S, R 16 E, FM, Sec 19 Portion southwest of highway	TA F-27998	9/20/83
300-0101	585.5185	586.2557	State of Alaska	39.5	T 13 S, R 16 E, FM, Sec 30 Portion west of highway	TA F-27998	9/20/83
300-0102	586.156	586.5306	State of Alaska	38.6	T 13 S, R 16 E, FM, Sec 30 Portion west of highway	TA F-27998	9/20/83
300-0103	586.8059	587.95	State of Alaska	66.6	T 13 S, R 16 E, FM, Sec 32 Portion west of highway	TA F-27998	9/20/83
300-0104	587.8941	588.4872	State of Alaska	30.0	T 14 S, R 16 E, FM, Sec 4 Portion west of highway	50-91-018	10/16/90
300-0105	588.3387	589.0759	State of Alaska	39.1	T 14 S, R 16 E, FM, Sec 4 Portion west of highway	50-91-018	10/16/90
300-0106	589.0392	590.1525	State of Alaska	64.8	T 14 S, R 16 E, FM, Sec 16 NE 1/4 portion west of highway	50-91-018	10/16/90
300-0108	590.109	590.484	State of Alaska	20.1	T 14 S, R 16 E, FM, Sec 16 NE 1/4 portion west of highway	50-91-018	10/16/90
300-0109	590.441	590.047	State of Alaska	10.3	T 14 S, R 16 E, FM, Sec 16 within Johnson River	N.A.	N.A.
300-0111	590.6146	590.6599	State of Alaska	6.9	T 14 S, R 16 E, FM, Sec 16 south of Johnson River excluding USS 2769	50-91-0018	10/16/90
300-0110	590.6176	590.9258	State of Alaska	11.4	T 14 S, R 16 E, FM, Secs 16 & 15 USS 2769	N.A.	N.A.

Proposed Centreline

Storage Yards

Compressor Stations

Material Sites

River Staging Areas

Access Roads

TAPS Oil Pipeline

Other Pipelines

Powerlines

State Highways

Airports

Camps

Landmarks

Selected Wetlands

Land Ownership

Federal (100)

Federal: COE (1CE)

Private (200)

State (300)

State: MHT (3MH)

State: UA (3UA)

Borough (400)

ALASKAN NORTHWEST
NATURAL GAS TRANSPORTATION CO.

Baker
Michael Baker Jr., Inc.
A Unit of Michael Baker Corporation
4601 Business Park Blvd., Suite 42
Anchorage, Alaska 99503
Phone: (907) 273-1600
Fax: (907) 273-1699

This document is the property of the Alaskan Northwest Natural Gas Transportation Company (ANNATC), a partnership, or one or more of its associated companies. It contains proprietary and confidential information. The unauthorized use, reproduction, and/or disclosure of this information is prohibited pursuant to AS 40.25.120(a)(4) and by applicable State and Federal laws including, but not limited to: the Alaska Land Act, AS 38.05.035(a)(9); Article I, Section 22 of the Alaska Constitution; the Federal Trade Secrets Act, 18 USC § 1905; and the Federal Freedom of Information Act, Exemption 4, 5 USC 552(b)(4). Public access to this document also may be limited by the Federal Energy Regulatory Commission Statement of Policy on Treatment of Previously Public Documents, 37 FR 61.030 (2001). In addition, this document is protected as an unpublished work under the United States Copyright Law, 17 USC § 101 et seq. All rights are reserved; unauthorized reproduction is prohibited. ANNATC should be provided with written notice of any request for this document (other than a request from a State agency or official), as well as a reasonable opportunity to object to any proposed release of this document.

NATURAL GAS PIPELINE

LAND USE AND OWNERSHIP

M.P. 584.69 to M.P. 590.83

**ALASKA SEGMENT OF THE
ALASKA NATURAL GAS TRANSPORTATION SYSTEM**

0 500 1,000 2,000 3,000 4,000 Feet

DRAWING NO.:
4680-15-00-B-O-104

REV.:
4

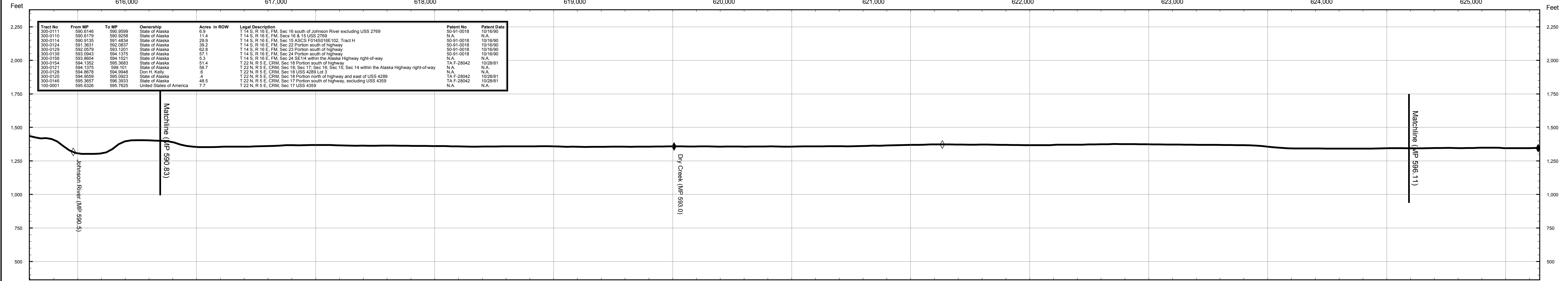
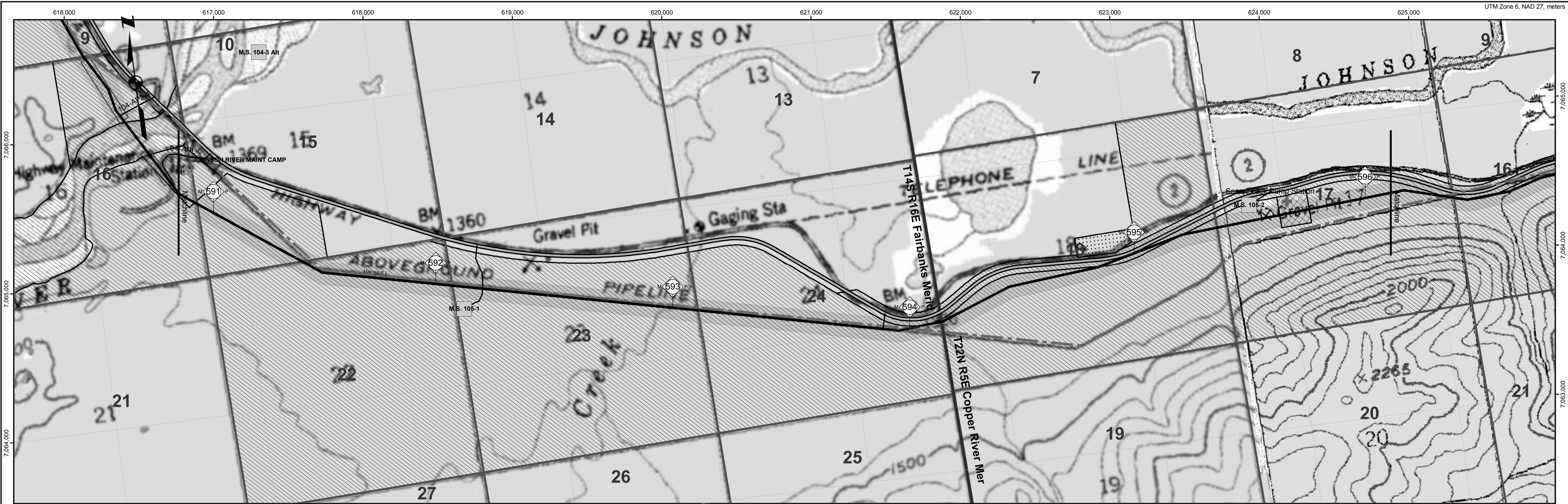

Tract No.	From MP	To MP	Ownership	Acres in ROW	Legal Description	Patent No.	Patent Date
300-0111	590.6146	590.6599	State of Alaska	6.9	T 14 S, R 16 E, FM, Sec 16 south of Johnson River excluding USS 2769	50-91-0019	N.A.
300-0110	590.6170	590.6256	State of Alaska	11.4	T 14 S, R 16 E, FM, Secs 16 & 15 USS 2769	50-91-0018	N.A.
300-0114	590.6135	591.4834	State of Alaska	29.9	T 14 S, R 16 E, FM, Sec 15 ASOS F01420HE102, Tract H	50-91-0018	10/16/90
300-0124	591.3631	592.0837	State of Alaska	39.2	T 14 S, R 16 E, FM, Sec 22 Portion south of highway	50-91-0018	10/16/90
300-0129	592.0070	593.1201	State of Alaska	62.8	T 14 S, R 16 E, FM, Sec 23 Portion south of highway	50-91-0018	10/16/90
300-0139	593.0943	594.1375	State of Alaska	57.1	T 14 S, R 16 E, FM, Sec 24 Portion south of highway	50-91-0018	10/16/90
300-0154	593.8604	594.1521	State of Alaska	5.3	T 14 S, R 16 E, FM, Sec 24 SE 1/4 within the Alaska Highway right-of-way	N.A.	N.A.
300-0154	594.1352	595.3853	State of Alaska	51.4	T 22 N, R 5 E, CRM, Sec 18 Portion south of highway	TA F-28042	10/28/81
300-0121	594.1375	599.1011	State of Alaska	56.7	T 22 N, R 5 E, CRM, Sec 18 Sec 17, Sec 16, Sec 15, Sec 14 within the Alaska Highway right-of-way	N.A.	N.A.
300-0128	594.8678	594.8948	Don H. Kelly	6	T 22 N, R 5 E, CRM, Sec 18 USS 4289 Lot 3	N.A.	N.A.
300-0120	594.8559	595.0923	State of Alaska	4	T 22 N, R 5 E, CRM, Sec 18 Portion north of highway and east of USS 4289	TA F-28042	10/28/81
300-0146	595.3657	596.3833	State of Alaska	48.5	T 22 N, R 5 E, CRM, Sec 17 Portion south of highway, excluding USS 4359	TA F-28042	10/28/81
100-0001	595.6326	595.7625	United States of America	7.7	T 22 N, R 5 E, CRM, Sec 17 USS 4359	N.A.	N.A.

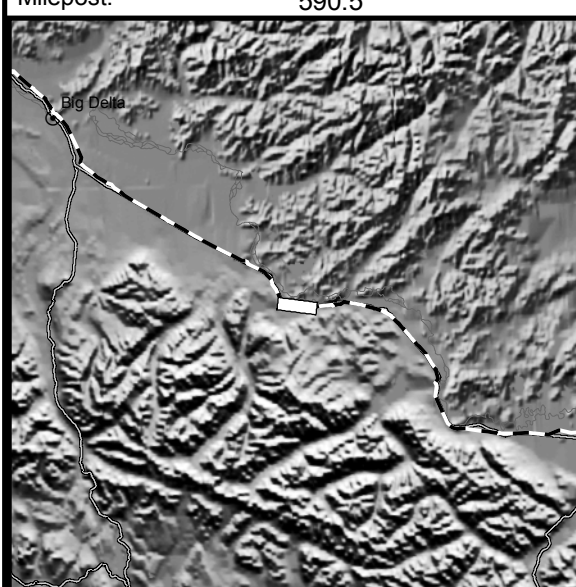

Proposed Centreline

Storage Yards

Compressor Stations

Material Sites

River Staging Areas

Access Roads

TAPS Oil Pipeline

Other Pipelines

Powerlines

State Highways

Airports

Camps

Landmarks

Selected Wetlands

Federal (100)

Federal: COE (1CE)

Private (200)

State (300)

State: MHT (3MH)

State: UA (3UA)

Borough (400)

REV	DATE	REVISIONS	BY	CHECKED BY	PROJ. MANAGER	CUST. APPROVAL
4B	5/21/04	Compressor station sites for initial annual average capacity of 4,500 MMSCFD added; MP 0.0 to MP 1.0 realigned for Point of Origin relocation.	EG	PAC	KM	
4A	5/13/02	Compiled and recreated in digital form based on rev. 3 Ownership sheets, rev. 3 Civil sheets, and rev. 4 Pipeline sheets. Land ownership updated. Background map changed to USGS quads.	IWM	MTA	MRF	

ALASKAN NORTHWEST
NATURAL GAS TRANSPORTATION CO.

Baker

Michael Baker Jr., Inc.
A Unit of Michael Baker Corporation
4601 Business Park Blvd., Suite 42
Anchorage, Alaska 99503
Phone: (907) 273-1600
Fax: (907) 273-1699

This document is the property of the Alaskan Northwest Natural Gas Transportation Company (ANNATC), a partnership, or one or more of its associated companies. It contains proprietary and confidential information. The unauthorized use, reproduction, and/or disclosure of this information is prohibited pursuant to AS 40.25.120(a)(4) and by applicable State and Federal laws including, but not limited to: the Alaska Land Act, AS 38.05.035(a)(9); Article I, Section 22 of the Alaska Constitution; the Federal Trade Secrets Act, 18 USC § 1905; and the Federal Freedom of Information Act, Exemption 4, 5 USC 552(b)(4). Public access to this document also may be limited by the Federal Energy Regulatory Commission Statement of Policy on Treatment of Previously Public Documents, 37 FR 61.030 (2001). In addition, this document is protected as an unpublished work under the United States Copyright Law, 17 USC § 101 et seq. All rights are reserved; unauthorized reproduction is prohibited. ANNATC should be provided with written notice of any request for this document (other than a request from a State agency or official), as well as a reasonable opportunity to object to any proposed release of this document.

NATURAL GAS PIPELINE

LAND USE AND OWNERSHIP

M.P. 590.83 to M.P. 596.11

ALASKA SEGMENT OF THE

ALASKA NATURAL GAS TRANSPORTATION SYSTEM

0 500 1,000 2,000 3,000 4,000 Feet

DRAWING NO.: 4680-15-00-B-O-105

REV.: 4

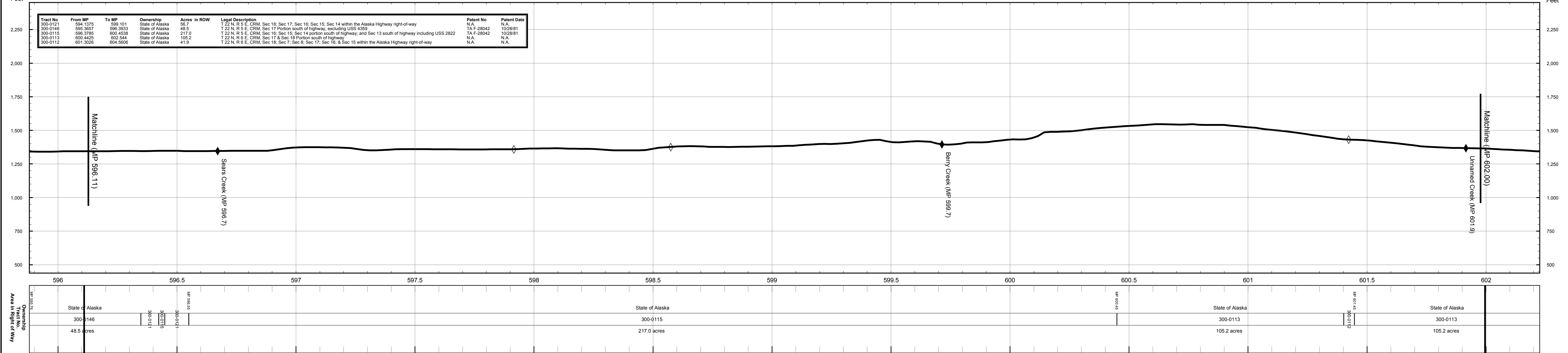
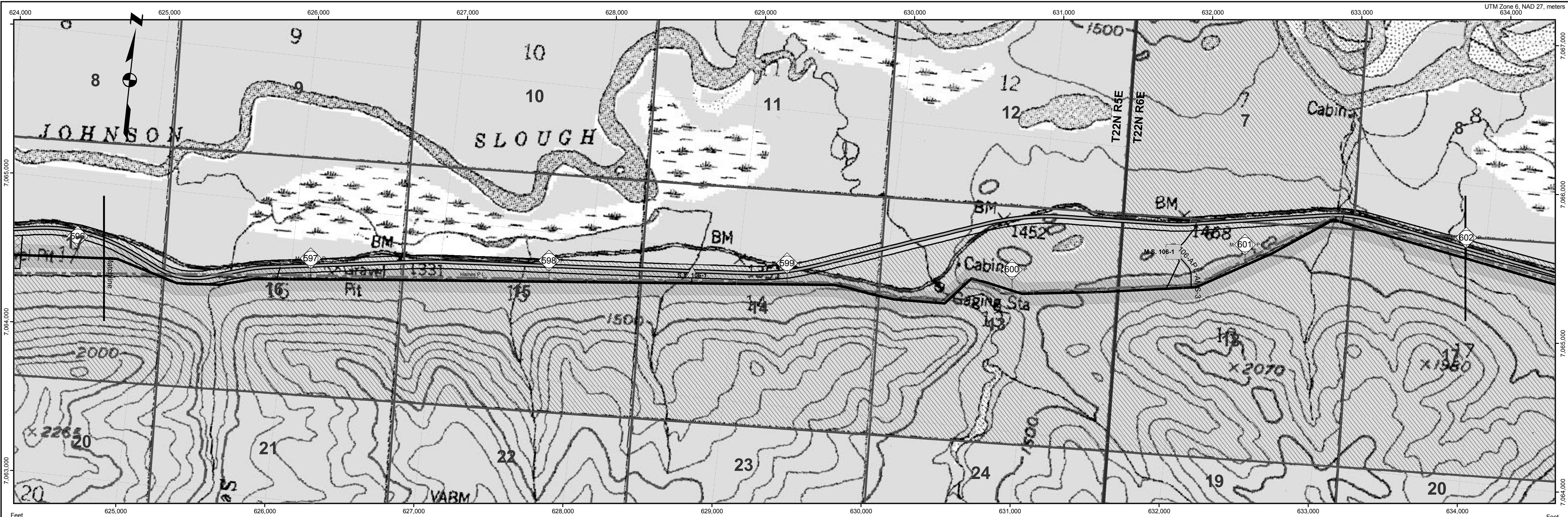

Proposed Centreline

- Storage Yards
- Compressor Stations
- Material Sites
- River Staging Areas
- Access Roads

TAPS Oil Pipeline

- Other Pipelines
- Powerlines
- State Highways
- Airports
- Camps
- Landmarks
- Selected Wetlands

Land Ownership

- Federal (100)
- Federal: COE (1CE)
- Private (200)
- State (300)
- State: MHT (3MH)
- State: UA (3UA)
- Borough (400)

REV	DATE	REVISIONS	BY	CHECKED BY	PROJ. MANAGER	CUST. APPROVAL
4B	5/21/04	Compressor station sites for initial annual average capacity of 4,500 MMSCFD added; MP 0.0 to MP 1.0 realigned for Point of Origin relocation.	EG	PAC	KM	
4A	5/13/02	Compiled and recreated in digital form based on rev. 3 Ownership sheets, rev. 3 Civil sheets, and rev. 4 Pipeline sheets. Land ownership updated. Background map changed to USGS quads.	IWM	MTA	MRF	

ALASKAN NORTHWEST
NATURAL GAS TRANSPORTATION CO.

Baker
Michael Baker Jr., Inc.
A Unit of Michael Baker Corporation
4601 Business Park Blvd., Suite 42
Anchorage, Alaska 99503
Phone: (907) 273-1600
Fax: (907) 273-1699

This document is the property of the Alaskan Northwest Natural Gas Transportation Company (ANNATC), a partnership, or one or more of its associated companies. It contains proprietary and confidential information. The unauthorized use, reproduction, and/or disclosure of this information is prohibited pursuant to AS 40.25.120(a)(4) and by applicable State and Federal laws including, but not limited to: the Alaska Land Act, AS 38.05.035(a)(9); Article I, Section 22 of the Alaska Constitution; the Federal Trade Secrets Act, 18 USC § 1905; and the Federal Freedom of Information Act, Exemption 4, 5 USC 552(b)(4). Public access to this document also may be limited by the Federal Energy Regulatory Commission Statement of Policy on Treatment of Previously Public Documents, 97 FERC 61,030 (2001). In addition, this document is protected as an unpublished work under the United States Copyright Law, 17 USC § 101 et seq. All rights are reserved; unauthorized reproduction is prohibited. ANNATC should be provided with written notice of any request for this document (other than a request from a State agency or official), as well as a reasonable opportunity to object to any proposed release of this document.

NATURAL GAS PIPELINE

LAND USE AND OWNERSHIP

M.P. 596.11 to M.P. 602.00

ALASKA SEGMENT OF THE
ALASKA NATURAL GAS TRANSPORTATION SYSTEM

0 500 1,000 2,000 3,000 4,000

Feet

DRAWING NO.:

4680-15-00-B-O-106

REV.:

4

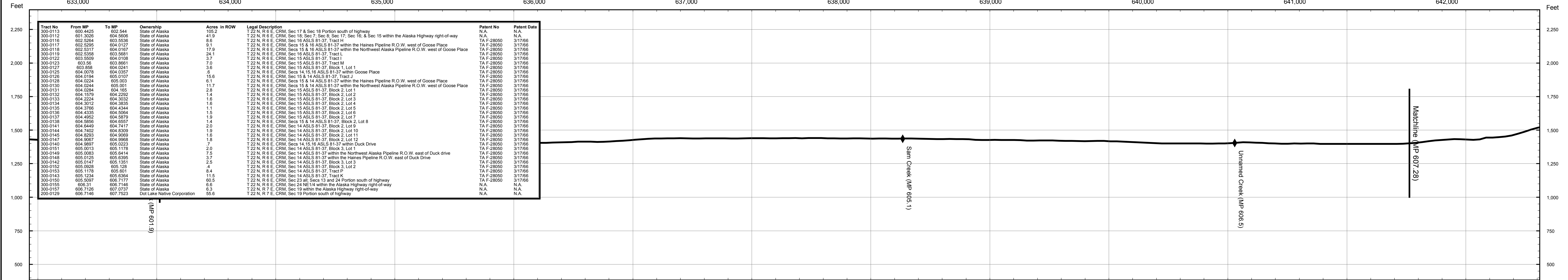
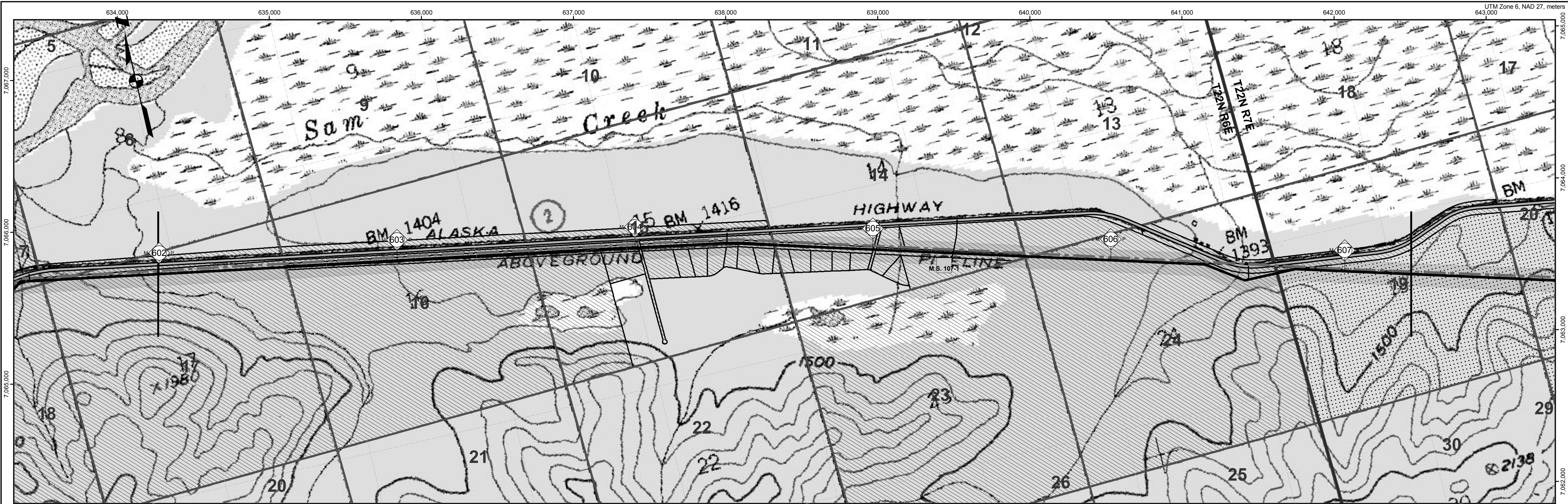

Tract No.	From MP	To MP	Ownership	Acres in ROW	Legal Description	Patent No	Patent Date
300-0113	602.425	602.544	State of Alaska	105.2	T 22 N, R 8 E, CRM, Sec 17 & Sec 18 Portion south of highway	N.A.	N.A.
300-0112	601.3026	604.5006	State of Alaska	41.9	T 22 N, R 8 E, CRM, Sec 18, Sec 7, Sec 8, Sec 17, Sec 16, & Sec 15 within the Alaska Highway right-of-way	N.A.	N.A.
300-0116	602.5264	603.5236	State of Alaska	8.6	T 22 N, R 8 E, CRM, Sec 16 ASLS 81-37, Tract H	TA F-28050	3/17/66
300-0117	602.5265	604.0127	State of Alaska	9.1	T 22 N, R 8 E, CRM, Secs 15 & 16 ASLS 81-37 within the Haines Pipeline R.O.W. west of Goose Place	TA F-28050	3/17/66
300-0118	602.5317	604.0187	State of Alaska	17.9	T 22 N, R 8 E, CRM, Secs 15 & 16 ASLS 81-37 within the Northwest Alaska Pipeline R.O.W. west of Goose Place	TA F-28050	3/17/66
300-0119	602.5358	603.5881	State of Alaska	24.1	T 22 N, R 8 E, CRM, Sec 16 ASLS 81-37, Tract L	TA F-28050	3/17/66
300-0122	603.5509	604.0100	State of Alaska	3.7	T 22 N, R 8 E, CRM, Sec 15 ASLS 81-37, Tract I	TA F-28050	3/17/66
300-0123	603.56	603.8861	State of Alaska	7.0	T 22 N, R 8 E, CRM, Sec 15 ASLS 81-37, Tract M	TA F-28050	3/17/66
300-0127	603.898	604.0241	State of Alaska	3.6	T 22 N, R 8 E, CRM, Sec 15 ASLS 81-37, Block 1, Lot 1	TA F-28050	3/17/66
300-0125	604.0076	604.0357	State of Alaska	6	T 22 N, R 8 E, CRM, Secs 14, 15, 16 ASLS 81-37 within Goose Place	TA F-28050	3/17/66
300-0128	604.0194	605.0107	State of Alaska	15.6	T 22 N, R 8 E, CRM, Sec 15 & 14 ASLS 81-37, Tract J	TA F-28050	3/17/66
300-0129	604.0224	605.003	State of Alaska	6.1	T 22 N, R 8 E, CRM, Secs 15 & 14 ASLS 81-37 within the Haines Pipeline R.O.W. west of Goose Place	TA F-28050	3/17/66
300-0130	604.0244	605.001	State of Alaska	11.7	T 22 N, R 8 E, CRM, Secs 15 & 14 ASLS 81-37 within the Northwest Alaska Pipeline R.O.W. west of Goose Place	TA F-28050	3/17/66
300-0131	604.0284	604.165	State of Alaska	2.8	T 22 N, R 8 E, CRM, Sec 15 ASLS 81-37, Block 2, Lot 1	TA F-28050	3/17/66
300-0132	604.1679	604.2202	State of Alaska	1.4	T 22 N, R 8 E, CRM, Sec 15 ASLS 81-37, Block 2, Lot 2	TA F-28050	3/17/66
300-0133	604.2224	604.3032	State of Alaska	1.6	T 22 N, R 8 E, CRM, Sec 15 ASLS 81-37, Block 2, Lot 3	TA F-28050	3/17/66
300-0134	604.3012	604.3835	State of Alaska	1.6	T 22 N, R 8 E, CRM, Sec 15 ASLS 81-37, Block 2, Lot 4	TA F-28050	3/17/66
300-0135	604.3765	604.4344	State of Alaska	1.1	T 22 N, R 8 E, CRM, Sec 15 ASLS 81-37, Block 2, Lot 5	TA F-28050	3/17/66
300-0136	604.4335	604.5064	State of Alaska	1.5	T 22 N, R 8 E, CRM, Sec 15 ASLS 81-37, Block 2, Lot 6	TA F-28050	3/17/66
300-0137	604.4852	604.5879	State of Alaska	1.9	T 22 N, R 8 E, CRM, Sec 15 ASLS 81-37, Block 2, Lot 7	TA F-28050	3/17/66
300-0138	604.5856	604.6557	State of Alaska	1.4	T 22 N, R 8 E, CRM, Secs 15 & 14 ASLS 81-37, Block 2, Lot 8	TA F-28050	3/17/66
300-0141	604.6449	604.7417	State of Alaska	2.0	T 22 N, R 8 E, CRM, Sec 14 ASLS 81-37, Block 2, Lot 9	TA F-28050	3/17/66
300-0144	604.7402	604.8309	State of Alaska	1.9	T 22 N, R 8 E, CRM, Sec 14 ASLS 81-37, Block 2, Lot 10	TA F-28050	3/17/66
300-0145	604.8293	604.9089	State of Alaska	1.8	T 22 N, R 8 E, CRM, Sec 14 ASLS 81-37, Block 2, Lot 11	TA F-28050	3/17/66
300-0147	604.9067	604.9988	State of Alaska	1.8	T 22 N, R 8 E, CRM, Sec 14 ASLS 81-37, Block 2, Lot 12	TA F-28050	3/17/66
300-0148	604.9897	605.0223	State of Alaska	7	T 22 N, R 8 E, CRM, Secs 14, 15, 16 ASLS 81-37 within Duck Drive	TA F-28050	3/17/66
300-0151	605.0013	605.1178	State of Alaska	2.0	T 22 N, R 8 E, CRM, Sec 14 ASLS 81-37, Block 3, Lot 1	TA F-28050	3/17/66
300-0149	605.0803	605.0414	State of Alaska	7.5	T 22 N, R 8 E, CRM, Sec 14 ASLS 81-37 within the Northwest Alaska Pipeline R.O.W. east of Duck drive	TA F-28050	3/17/66
300-0148	605.0725	605.0385	State of Alaska	3.7	T 22 N, R 8 E, CRM, Sec 14 ASLS 81-37 within the Haines Pipeline R.O.W. east of Duck Drive	TA F-28050	3/17/66
300-0142	605.0147	605.1351	State of Alaska	2.5	T 22 N, R 8 E, CRM, Sec 14 ASLS 81-37, Block 3, Lot 3	TA F-28050	3/17/66
300-0152	605.0925	605.128	State of Alaska	4	T 22 N, R 8 E, CRM, Sec 14 ASLS 81-37, Block 3, Lot 2	TA F-28050	3/17/66
300-0153	605.1176	605.601	State of Alaska	11.5	T 22 N, R 8 E, CRM, Sec 14 ASLS 81-37, Tract K	TA F-28050	3/17/66
300-0143	605.1234	605.6364	State of Alaska	8.4	T 22 N, R 8 E, CRM, Sec 14 ASLS 81-37, Tract L	TA F-28050	3/17/66
300-0150	605.5097	606.7177	State of Alaska	60.5	T 22 N, R 8 E, CRM, Sec 23 & Secs 13 and 24 Portion south of highway	N.A.	N.A.
300-0155	606.31	606.7146	State of Alaska	6.6	T 22 N, R 8 E, CRM, Sec 24 NE 1/4 within the Alaska Highway right-of-way	N.A.	N.A.
300-0157	606.7126	607.0737	State of Alaska	6.3	T 22 N, R 7 E, CRM, Sec 19 within the Alaska Highway right-of-way	N.A.	N.A.
300-0129	606.7146	607.7523	Dot Lake Native Corporation	55.6	T 22 N, R 7 E, CRM, Sec 19 Portion south of highway	N.A.	N.A.

Proposed Centreline

Storage Yards

Compressor Stations

Material Sites

River Staging Areas

Access Roads

TAPS Oil Pipeline

Other Pipelines

Powerlines

State Highways

Airports

Camps

Landmarks

Selected Wetlands

Land Ownership

Federal (100)

Federal: COE (1CE)

Private (200)

State (300)

State: MHT (3MH)

State: UA (3UA)

Borough (400)

4B	5/21/04	Compressor station sites for initial annual average capacity of 4,500 MMSCFD added; MP 0.0 to MP 1.0 realigned for Point of Origin relocation.	EG	PAC	KM	
4A	5/13/02	Compiled and recreated in digital form based on rev. 3 Ownership sheets, rev. 3 Civil sheets, and rev. 4 Pipeline sheets. Land ownership updated. Background map changed to USGS quads.	IWM	MTA	MRF	
REV	DATE	REVISIONS	BY	CHECKED BY	PROJ. MANAGER	CUST. APPROVAL

ALASKAN NORTHWEST

NATURAL GAS TRANSPORTATION CO.

Baker

Michael Baker Jr., Inc.
A Unit of Michael Baker Corporation
4601 Business Park Blvd., Suite 42
Anchorage, Alaska 99503
Phone: (907) 273-1600
Fax: (907) 273-1699

This document is the property of the Alaskan Northwest Natural Gas Transportation Company (ANNGT), a partnership, or one or more of its associated companies. It contains proprietary and confidential information. The unauthorized use, reproduction, and/or disclosure of this information is prohibited pursuant to AS 40.25.120(a)(4) and by applicable State and Federal laws including, but not limited to: the Alaska Land Act, AS 38.05.035(a)(9); Article I, Section 22 of the Alaska Constitution; the Federal Trade Secrets Act, 18 USC § 1905; and the Federal Freedom of Information Act, Exemption 4, 5 USC 552(b)(4). Public access to this document also may be limited by the Federal Energy Regulatory Commission Statement of Policy on Treatment of Previously Public Documents, 37 FR 61.030 (2001). In addition, this document is protected as an unpublished work under the United States Copyright Law, 17 USC § 101 et seq. All rights are reserved; unauthorized reproduction is prohibited. ANNATC should be provided with written notice of any request for this document (other than a request from a State agency or official), as well as a reasonable opportunity to object to any proposed release of this document.

NATURAL GAS PIPELINE

LAND USE AND OWNERSHIP

M.P. 602.00 to M.P. 607.28

ALASKA SEGMENT OF THE

ALASKA NATURAL GAS TRANSPORTATION SYSTEM

0 500 1,000 2,000 3,000 4,000 Feet

DRAWING NO.: 4680-15-00-B-O-107

REV.: 4

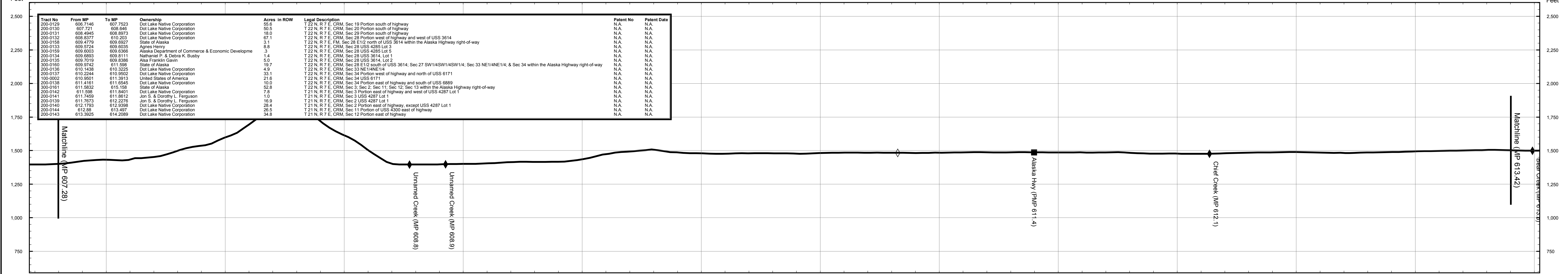
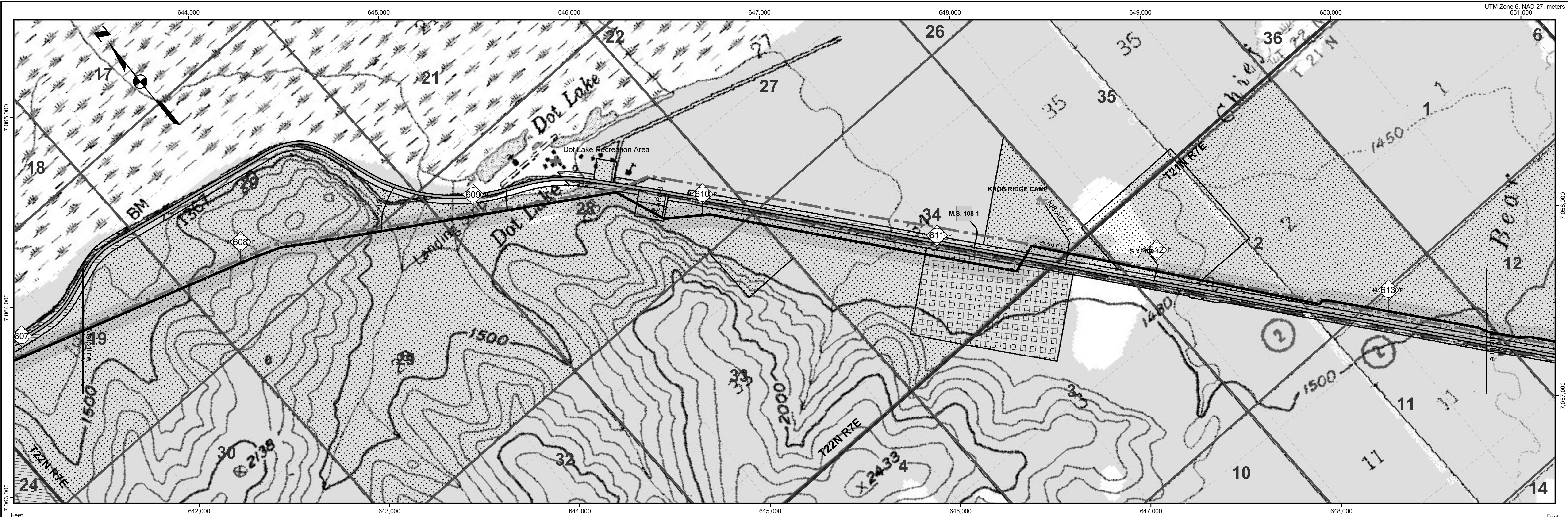

Tract No.	From MP	To MP	Ownership	Acres in ROW	Legal Description	Patent No.	Patent Date
200-0129	607.746	607.7523	Dot Lake Native Corporation	55.6	T 22 N, R 7 E, CRM, Sec 19 Portion south of highway	N.A.	N.A.
200-0130	607.721	608.646	Dot Lake Native Corporation	50.5	T 22 N, R 7 E, CRM, Sec 20 Portion south of highway	N.A.	N.A.
200-0131	608.4845	608.6873	Dot Lake Native Corporation	18.0	T 22 N, R 7 E, CRM, Sec 20 Portion south of highway	N.A.	N.A.
200-0132	608.877	610.203	Dot Lake Native Corporation	67.1	T 22 N, R 7 E, CRM, Sec 28 Portion west of highway and west of USS 3614	N.A.	N.A.
200-0133	609.2724	609.6335	State of Alaska	3.1	T 22 N, R 7 E, CRM, Sec 28 1/2 north of USS 3614 within the Alaska Highway right-of-way	N.A.	N.A.
200-0134	609.6983	609.8111	Alaska Department of Commerce & Economic Development	8.8	T 22 N, R 7 E, CRM, Sec 28 USS 4285 Lot 3	N.A.	N.A.
200-0135	609.7073	609.6983	Nathaniel P. & Debra K. Busby	3	T 22 N, R 7 E, CRM, Sec 28 USS 4286 Lot 1	N.A.	N.A.
200-0136	609.7119	609.6983	Alaska Department of Commerce & Economic Development	1.4	T 22 N, R 7 E, CRM, Sec 28 USS 3614, Lot 1	N.A.	N.A.
200-0137	609.742	611.598	State of Alaska	19.7	T 22 N, R 7 E, CRM, Sec 28 1/2 south of USS 3614; Sec 27 SW1/4SW1/4SW1/4; Sec 33 NE1/4NE1/4; & Sec 34 within the Alaska Highway right-of-way	N.A.	N.A.
200-0138	610.1438	609.6983	Alaska Department of Commerce & Economic Development	4.9	T 22 N, R 7 E, CRM, Sec 33 NE1/4NE1/4	N.A.	N.A.
200-0139	610.2244	610.8502	Dot Lake Native Corporation	33.1	T 22 N, R 7 E, CRM, Sec 34 Portion west of highway and north of USS 6171	N.A.	N.A.
200-0140	610.901	611.3913	United States of America	21.6	T 22 N, R 7 E, CRM, Sec 34 USS 6171	N.A.	N.A.
200-0141	611.4161	611.6545	Dot Lake Native Corporation	10.0	T 22 N, R 7 E, CRM, Sec 34 Portion east of highway and south of USS 6889	N.A.	N.A.
200-0142	611.582	615.108	State of Alaska	52.8	T 22 N, R 7 E, CRM, Sec 3; Sec 2; Sec 1; Sec 12; Sec 13 within the Alaska Highway right-of-way	N.A.	N.A.
200-0143	611.588	611.8401	Dot Lake Native Corporation	7.8	T 21 N, R 7 E, CRM, Sec 3 Portion east of highway and west of USS 4287 Lot 1	N.A.	N.A.
200-0144	611.7459	611.8612	Jon S. & Dorothy L. Ferguson	1.0	T 21 N, R 7 E, CRM, Sec 3 USS 4287 Lot 1	N.A.	N.A.
200-0145	611.7673	612.2275	Jon S. & Dorothy L. Ferguson	18.9	T 21 N, R 7 E, CRM, Sec 2 USS 4287 Lot 1	N.A.	N.A.
200-0146	612.1933	612.6356	Dot Lake Native Corporation	28.4	T 21 N, R 7 E, CRM, Sec 2 Portion east of highway, except USS 4287 Lot 1	N.A.	N.A.
200-0147	612.88	613.497	Dot Lake Native Corporation	26.5	T 21 N, R 7 E, CRM, Sec 11 Portion of USS 4286 east of highway	N.A.	N.A.
200-0148	613.3925	614.2089	Dot Lake Native Corporation	34.8	T 21 N, R 7 E, CRM, Sec 12 Portion east of highway	N.A.	N.A.

Map Scale: 0 to 4,000 Feet

DRAWING NO.: 4680-15-00-B-O-108

REV.: 4

Proposed Centreline

- Storage Yards
- Compressor Stations
- Material Sites
- River Staging Areas
- Access Roads

TAPS Oil Pipeline

- Other Pipelines
- Powerlines
- State Highways
- Airports
- Camps
- Landmarks
- Selected Wetlands

Land Ownership

- Federal (100)
- Federal: COE (1CE)
- Private (200)
- State (300)
- State: MHT (3MH)
- State: UA (3UA)
- Borough (400)

ALASKAN NORTHWEST NATURAL GAS TRANSPORTATION CO.

Baker

Michael Baker Jr., Inc.
A Unit of Michael Baker Corporation
4601 Business Park Blvd., Suite 42
Anchorage, Alaska 99503
Phone: (907) 273-1600
Fax: (907) 273-1699

This document is the property of the Alaskan Northwest Natural Gas Transportation Company (ANNATC), a partnership, or one or more of its associated companies. It contains proprietary and confidential information. The unauthorized use, reproduction, and/or disclosure of this information is prohibited pursuant to AS 40.25.120(a)(4) and by applicable State and Federal laws including, but not limited to: the Alaska Land Act, AS 38.05.035(a)(9); Article I, Section 22 of the Alaska Constitution; the Federal Trade Secrets Act, 18 USC § 1905; and the Federal Freedom of Information Act, Exemption 4, 5 USC 552(b)(4). Public access to this document also may be limited by the Federal Energy Regulatory Commission Statement of Policy on Treatment of Previously Public Documents, 37 FR 61,030 (2001). In addition, this document is protected as an unpublished work under the United States Copyright Law, 17 USC § 101 et seq. All rights are reserved; unauthorized reproduction is prohibited. ANNATC should be provided with written notice of any request for this document (other than a request from a State agency or official), as well as a reasonable opportunity to object to any proposed release of this document.

NATURAL GAS PIPELINE

LAND USE AND OWNERSHIP

M.P. 607.28 to M.P. 613.42

ALASKA SEGMENT OF THE ALASKA NATURAL GAS TRANSPORTATION SYSTEM

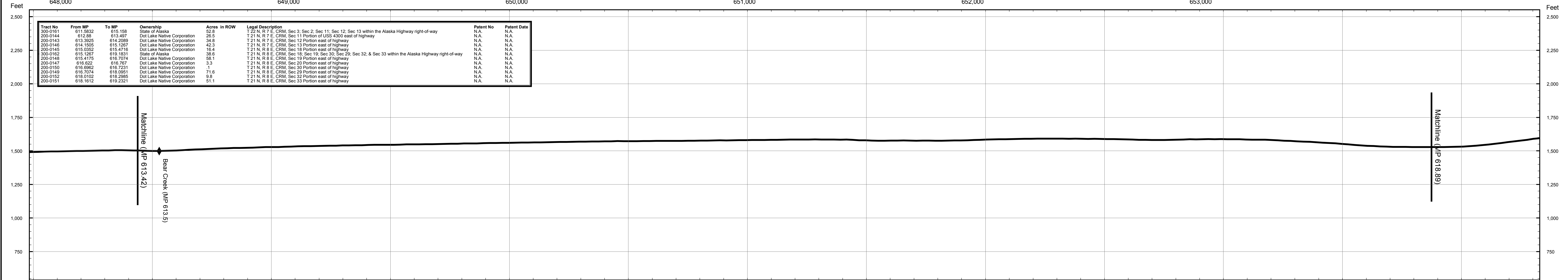
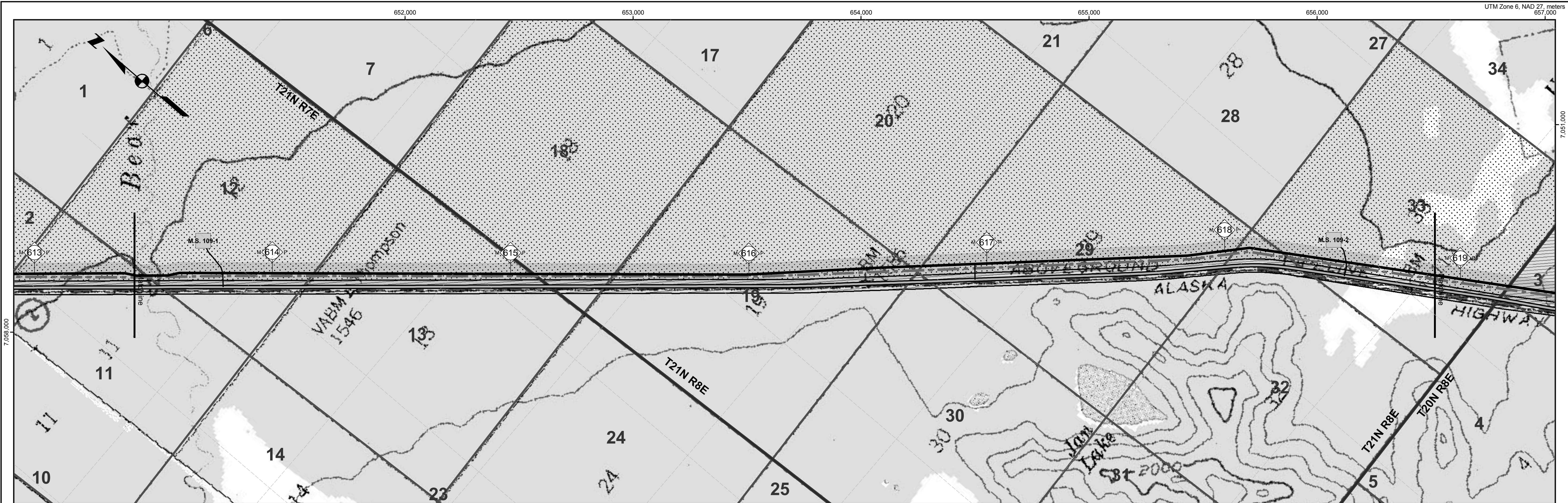

Tract No.	From MP	To MP	Ownership	Acres in ROW	Legal Description	Patent No.	Patent Date
200-0161	611.5832	615.158	State of Alaska	22.9	T22N, R7E, CRM, Sec 3; Sec 2; Sec 11; Sec 12; Sec 13 within the Alaska Highway right-of-way	N.A.	N.A.
200-0144	612.88	613.497	Dot Lake Native Corporation	26.5	T21N, R7E, CRM, Sec 11 Portion of USS 4300 east of highway	N.A.	N.A.
200-0143	613.3022	614.0389	Dot Lake Native Corporation	34.8	T21N, R7E, CRM, Sec 12 Portion east of highway	N.A.	N.A.
200-0146	614.1595	615.1267	Dot Lake Native Corporation	42.3	T21N, R7E, CRM, Sec 13 Portion east of highway	N.A.	N.A.
200-0145	615.0352	615.4716	Dot Lake Native Corporation	16.4	T21N, R8E, CRM, Sec 18 Portion east of highway	N.A.	N.A.
200-0162	615.1267	619.1831	State of Alaska	38.6	T21N, R8E, CRM, Sec 18; Sec 19; Sec 30; Sec 29; Sec 32; & Sec 33 within the Alaska Highway right-of-way	N.A.	N.A.
200-0148	615.4775	616.7074	Dot Lake Native Corporation	58.1	T21N, R8E, CRM, Sec 19 Portion east of highway	N.A.	N.A.
200-0147	616.622	616.767	Dot Lake Native Corporation	3.3	T21N, R8E, CRM, Sec 20 Portion east of highway	N.A.	N.A.
200-0150	616.6902	616.7231	Dot Lake Native Corporation	1	T21N, R8E, CRM, Sec 30 Portion east of highway	N.A.	N.A.
200-0149	616.7074	618.0951	Dot Lake Native Corporation	71.6	T21N, R8E, CRM, Sec 29 Portion east of highway	N.A.	N.A.
200-0152	618.0102	618.2865	Dot Lake Native Corporation	9.8	T21N, R8E, CRM, Sec 32 Portion east of highway	N.A.	N.A.
200-0151	618.1612	619.2321	Dot Lake Native Corporation	51.1	T21N, R8E, CRM, Sec 33 Portion east of highway	N.A.	N.A.

Proposed Centreline

- Storage Yards
- Compressor Stations
- Material Sites
- River Staging Areas
- Access Roads

TAPS Oil Pipeline

- Other Pipelines
- Powerlines
- State Highways
- Airports
- Camps
- Landmarks
- Selected Wetlands

Land Ownership

- Federal (100)
- Federal: COE (1CE)
- Private (200)
- State (300)
- State: MHT (3MH)
- State: UA (3UA)
- Borough (400)

4B	5/21/04	Compressor station sites for initial annual average capacity of 4,500 MMSCFD added; MP 0.0 to MP 1.0 realigned for Point of Origin relocation.	EG	PAC	KM	
4A	5/13/02	Compiled and recreated in digital form based on rev. 3 Ownership sheets, rev. 3 Civil sheets, and rev. 4 Pipeline sheets. Land ownership updated. Background map changed to USGS quads.	IWM	MTA	MRF	
REV	DATE	REVISIONS	BY	CHECKED BY	PROJ. MANAGER	CUST. APPROVAL

ALASKAN NORTHWEST
NATURAL GAS TRANSPORTATION CO.

Baker
Michael Baker Jr., Inc.
A Unit of Michael Baker Corporation
4601 Business Park Blvd., Suite 42
Anchorage, Alaska 99503
Phone: (907) 273-1600
Fax: (907) 273-1699

This document is the property of the Alaskan Northwest Natural Gas Transportation Company (ANNATC), a partnership, or one or more of its associated companies. It contains proprietary and confidential information. The unauthorized use, reproduction, and/or disclosure of this information is prohibited pursuant to AS 40.25.120(a)(4) and by applicable State and Federal laws including, but not limited to: the Alaska Land Act, AS 38.05.035(a)(9); Article I, Section 22 of the Alaska Constitution; the Federal Trade Secrets Act, 18 USC § 1905; and the Federal Freedom of Information Act, Exemption 4, 5 USC 552(b)(4). Public access to this document also may be limited by the Federal Energy Regulatory Commission Statement of Policy on Treatment of Previously Public Documents, 37 FR 61.030 (2001). In addition, this document is protected as an unpublished work under the United States Copyright Law, 17 USC § 101 et seq. All rights are reserved; unauthorized reproduction is prohibited. ANNATC should be provided with written notice of any request for this document (other than a request from a State agency or official), as well as a reasonable opportunity to object to any proposed release of this document.

NATURAL GAS PIPELINE

LAND USE AND OWNERSHIP

M.P. 613.42 to M.P. 618.89

ALASKA SEGMENT OF THE
ALASKA NATURAL GAS TRANSPORTATION SYSTEM

0 500 1,000 2,000 3,000 4,000 Feet

DRAWING NO.: 4680-16-00-B-O-109

REV.: 4