



---

# Source Water Assessment

A Hydrogeologic Susceptibility and  
Vulnerability Assessment for the

City of Deering

PWSID # 340222.001

October 2004

Drinking Water Protection Program Report #1292

Alaska Department of Environmental Conservation

# Source Water Assessment for the City of Deering

PWSID# 340222.001

October 2004

Drinking Water Protection Program Report #1292

The Drinking Water Protection Program (DWPP) is producing Source Water Assessments in compliance with the Safe Drinking Water Act Amendments of 1996. Each assessment includes a delineation of the source water area, an inventory of potential and existing contaminant sources that may impact the water, a risk ranking for each of these contaminants, and an evaluation of the potential vulnerability of these drinking water sources.

These assessments are intended to provide public water systems owners/operators, communities, and local governments with the best available information that may be used to protect the quality of their drinking water. The assessments combine information obtained from various sources, including the U.S. Environmental Protection Agency, Alaska Department of Environmental Conservation (ADEC), public water system owners/operators, and other public information sources. The results of this assessment are subject to change if additional data becomes available. It is anticipated this assessment will be updated every five years to reflect any changes in the vulnerability and/or susceptibility of public drinking water source. If you have any additional information that may affect the results of this assessment, please contact the Program Coordinator of DWPP, (907) 269-7521.

## **CONTENTS**

	Page
SECTION	
Executive Summary	1
Drinking Water System And Area Overview	1
Deering Drinking Water Protection Area	1
Inventory of Potential and Existing Contaminant Sources	2
Ranking of Contaminant Risks	2
Vulnerability of the Drinking Water System	2
References	7

## **TABLES**

TABLE		
1.	Definition of Zones	2
2.	Susceptibility of the Water Source	3
3.	Contaminant Risks	3
4.	Overall Vulnerability	3

## **APPENDICES**

APPENDIX	
A.	Deering Drinking Water Protection Area (Map 1)
B.	Contaminant Source Inventory and Risk Rankings (Tables 1-7)
C.	Deering Drinking Water Protection Area and Potential and Existing Contaminant Sources (Maps 2 & 3)
D.	Vulnerability Analysis and Contaminant Risks (Charts 1 – 13)

# Source Water Assessment for the City of Deering Water System – Inmachuk River Intake

---

## Drinking Water Protection Program Alaska Department of Environmental Conservation

### EXECUTIVE SUMMARY

The City of Deering water system is a Class A (community) water system that obtains water from the Inmachuk River. The intake is located approximately 2.5-miles southwest of Deering and is accessible via Deering Road. Access to the intake area is not restricted. The overall protection area is approximately 230 square miles in size and received a susceptibility rating of **“very high”**. *A rating of high to very high is typical for all systems with surface water intakes.* Potential and existing sources of the following contaminants were evaluated for the Source Water Assessment: bacteria and viruses, nitrates and/or nitrites, heavy metals, cyanide, and other inorganic chemicals, synthetic organic chemicals, volatile organic chemicals, and other organic chemicals. Fuel tanks, an airfield, mining, gravel roads, and wastewater collection systems (septic beds) were identified as potential sources of contaminants for the drinking water source. This evaluation included all available water sampling data submitted to ADEC by the system operator. The samples may have been collected from either raw water or post-treated water. Combining the susceptibility of the surface water source with the contaminant risks, this water system has received a vulnerability rating of **“high”** for bacteria and viruses, nitrates and nitrites, synthetic organic chemicals, and other organic chemicals; and **“very high”** for volatile organic chemicals and heavy metals. This assessment can be used as a foundation for local voluntary protection efforts as well as a basis for the continuous efforts on the part of Deering to protect public health.

### DRINKING WATER SYSTEM AND AREA OVERVIEW

Deering (Sec. 20, T008N, R019W, Kateel River Meridian) is located on Kotzebue Sound at the mouth of the Inmachuk River, 57 miles southwest of Kotzebue. It is built on a flat sand and gravel spit 300 feet wide and a half-mile long. (Please see the inset of Map 1 in Appendix A for location). The current population of Deering is approximately 129 (ADCED, 2003). The Deering water system is a Class A (community) water system that utilizes water from the Inmachuk River (See Map 1 of Appendix A).

Deering is located in the transitional climate zone which is characterized by long, cold winters and cool summers. The average low temperature during January is -18; the average high during July is 63. Temperature extremes have been measured from -60 to 85. Snowfall averages 36 inches, with a total precipitation of 9 inches per year. Kotzebue Sound is ice-free from early July until mid-October (ADCED, 2003).

The 2000 Sanitary Survey indicates that it is unknown if the intake is screened, maintained or inspected regularly. The survey also indicates that the intake is not protected from ice buildup. System operators did not provide any flow information for the Inmachuk River.

### DEERING DRINKING WATER PROTECTION AREA

Identifying the pathways most likely for surface contamination to reach water intake areas is the first step in determining the water system’s risk. These are initially determined by looking at the drainage area contributing overland water flow to a surface water source intake. The entire drainage area is also known as the “drinking water protection area”. Please refer to pages 10-11 of the “Guidance Manual for Class A Public Water Systems” for additional information.

The protection area established for surface water sources by the ADEC is usually separated into three zones, limited by the watershed boundary. These zones correspond to the overland-flow distance that water travels to get to the source. The ADEC Drinking Water Protection Program’s Technical Advisory Committee developed guidelines for derivation of these zones in 1998. The following is a summary of the three protection area zones:

**Table 1. Definition of Zones**

<b>Zone</b>	<b>Definition</b>
A	Areas within 1000-ft of lakes or streams
B	Areas within 1-mile of lakes or streams
C	The watershed boundary

The protection area for the Deering water intake includes each of these Zones (See Map 1 of Appendix A).

## **INVENTORY OF POTENTIAL AND EXISTING CONTAMINANT SOURCES**

The Drinking Water Protection Program has completed an inventory of potential and existing sources of contamination within the Deering protection area. This inventory was completed through a search of agency records and other publicly available information. There is a wide array of potential contamination sources to surface water. These contaminants are found within agricultural, residential, commercial, and industrial areas, but *can also occur within areas that have little or no development.*

For Class A public water system assessments, six categories of drinking water contaminants were inventoried. They include:

- Bacteria and viruses;
- Nitrates and/or nitrites;
- Volatile organic chemicals;
- Heavy metals, cyanide, and other inorganic chemicals;
- Synthetic Organic Chemicals; and
- Other Organic Chemicals.

Sources identified in the protection area are displayed on Map 2 of Appendix C and summarized in Table 1 of Appendix B.

## **RANKING OF CONTAMINANT RISKS**

Once potential and existing sources of contamination have been identified, they are assigned a ranking according to what category and level of risk they represent. Ranking of contaminant risks for “potential” or “existing” sources of contamination is a function of the toxicity and the volume of specific contaminants associated with that source. Rankings include:

- Low;
- Medium;
- High; and
- Very High.

The time-of-travel for contaminants within the water is dependent on the physical and chemical characteristics of each contaminant. Bacteria and Viruses are only inventoried in Zone A because of their short life span. Only “Very High” and “High” rankings are inventoried within Zones B and C due to the probability of contaminant dilution by the time the contaminants reach the water intake.

The remaining tables in Appendix B (if necessary) contain the ranking of potential and existing sources of contamination with respect to bacteria and viruses, nitrates and/or nitrites, volatile organic chemicals, heavy metals, cyanide, and other inorganic chemicals, synthetic organic chemicals, and other organic chemicals.

## **VULNERABILITY OF THE DRINKING WATER SYSTEM**

Vulnerability of a drinking water source to contamination is a combination of two factors:

- Surface Water Susceptibility; and
- Contaminant risks.

Appendix D contains 13 charts, which together form the ‘Vulnerability Analysis’ for the public drinking water Source Water Assessment. Chart 1 analyzes the ‘Susceptibility of the Surface Water Source’ to contamination by looking at the climate, terrain, and intake location. Chart 2 analyzes ‘Contaminant Risks’ for the drinking water source with respect to bacteria and viruses. The ‘Contaminant Risks’ portion of the analysis considers potential sources of contaminants as well as a review of contamination that has or may have occurred, but has not arrived or been detected at the intake area. Chart 3 contains the ‘Vulnerability Analysis for Bacteria and Viruses’, which is a composite score of the Vulnerability Analysis and the overall Susceptibility. Charts 4 through 13 repeat the Contaminant Risks and Vulnerability Analyses for nitrates and nitrites, volatile organic chemicals, heavy metals, cyanide, and other inorganic chemicals, synthetic organic chemicals, and other organic chemicals, respectively.

A score for the Surface Water Susceptibility of the source is reached by considering the properties of the water intake and the surrounding area. The derivation of this information is presented below and the data for this source is shown in Chart 1 of Appendix D.

Susceptibility of the Surface Water Source – always considered to be “high” (30 points)

+

Adequate Construction of the Intake (0 – 5 Points)

+

Runoff Potential Within Zone B (0 – 5 Points)

+

Dilution Capacity of the Surface Water (0 – 10 Points)

=

Natural Susceptibility  
(0 – 50 Points)

A ranking is assigned for the Surface Water Susceptibility according to the point score:

Surface Water Source Susceptibility Ratings

40 to 50 pts	Very High
30 to < 40 pts	High

**Table 2. Susceptibility of the Water Source**

	Score	Rating
Minimum Allowable Susceptibility	30	
Intake Construction Adequate	0	
Runoff Potential	3	
Dilution Capacity	10	
Overall Susceptibility	43	Very High

For contaminants, risks to a drinking water source depend on the type, number or density, and distribution of the contaminant sources. The Contaminant Risk score has been derived from an examination of existing, and historical contamination sources that have been detected in the protection area through routine sampling. It also evaluates potential sources of contamination. Flow charts are used to assign a point score, and ratings are assigned in the same way as the susceptibility:

Contaminant Risk Ratings

40 to 50 pts	Very High
30 to < 40 pts	High
20 to < 30 pts	Medium
< 20 pts	Low

Table 3 summarizes the Contaminant Risks for each category of drinking water contaminants.

**Table 3. Contaminant Risks**

Category	Score	Rating
Bacteria and Viruses	25	Medium
Nitrates and/or Nitrites	26	Medium
Volatile Organic Chemicals	50	Very High
Heavy Metals, Cyanide, and Other Inorganic Chemicals	50	Very High
Synthetic Organic Chemicals	25	Medium
Other Organic Chemicals	25	Medium

Finally, an overall vulnerability score is assigned for each contaminant type by combining each of the contaminant risk scores with the susceptibility score:

Susceptibility of the Surface Water Source

(0 – 50 points)

+

Contaminant Risks (0 – 50 points)

=

Vulnerability of the  
Drinking Water Source to Contamination (0 – 100).

Again, rankings are assigned according to a point score:

Overall Vulnerability Ratings

80 to 100 pts	Very High
60 to < 80 pts	High
40 to < 60 pts	Medium
< 40 pts	Low

Table 4 contains the overall vulnerability scores and ratings for each of the six categories of drinking water contaminants. Note: scores are rounded off to the nearest five.

**Table 4. Overall Vulnerability**

Category	Score	Rating
Bacteria and Viruses	65	High
Nitrates and Nitrites	65	High
Volatile Organic Chemicals	90	Very High
Heavy Metals, Cyanide, and Other Inorganic Chemicals	90	Very High
Synthetic Organic Chemicals	65	High
Other Organic Chemicals	65	High

## **Bacteria and Viruses**

The contaminant risk for bacteria and viruses is “medium”. Typically, coliform detection in raw water samples collected from surface water sources is normal. (See Chart 2 – Contaminant Risks for Bacteria and Viruses in Appendix D).

Coliforms (a bacteria) are found naturally in the environment and although they aren’t necessarily a health threat, they are an indicator of other potentially harmful bacteria in the water, more specifically, fecal coliforms and E. coli which only come from human and animal fecal waste. Harmful bacteria can cause diarrhea, cramps, nausea, headaches, or other symptoms (EPA, 2003). Positive samples increase the overall vulnerability of the drinking water source, indicating that the source is susceptible to bacteria and virus contamination.

Positive bacteria results have not been reported in samples taken from 1999-2003.

After combining the contaminant risk for bacteria and viruses with the natural susceptibility of the source, the overall vulnerability of the source to bacteria and virus contamination is “high”.

## **Nitrates and Nitrites**

The contaminant risk for nitrates and nitrites is “medium” (See Chart 4 - Contaminant Risks for Nitrates and/or Nitrites in Appendix D). Nitrates are very mobile, moving at approximately the same rate as water.

Sampling history for the water source indicates that nitrates have been detected at levels below the MCL in samples collected in 1998 through 2003. The Maximum Contaminant Level (MCL) for nitrates is 10 milligrams per liter (mg/L). The MCL is the maximum level of contaminant that is allowed to exist in drinking water and still be consumed by humans without harmful health effects (EPA, 2003).

Possible sources of nitrates/nitrites could be from human/animal activity along roads, airfields, parkland, or septic systems located within the protection area.

After combining the contaminant risk for nitrates and nitrites with the natural susceptibility of the source, the overall vulnerability of the source to contamination is “high”.

## **Volatile Organic Chemicals**

The contaminant risk for volatile organic chemicals is “very high” (See Chart 6 – Contaminant Risks for Volatile Organic Chemicals in Appendix D).

Chloroform and trihalomethanes were detected at levels above the MCL during sampling in 2000-2001, although both of these chemicals typically originate during the process of water treatment and not from the source waters. The MCL for chloroform is 0.2 milligrams per liter (mg/L) and the MCL for total trihalomethanes is 0.1 mg/L.

Possible sources of volatile organic chemicals could be from human/animal activity along roads, fuel tanks, airfields, and septic systems located within the protection area.

After combining the contaminant risk for volatile organic chemicals with the natural susceptibility of the source, the overall vulnerability of the source to contamination is “very high”.

## **Heavy Metals, Cyanide, and Other Inorganic Chemicals**

The contaminant risk for heavy metals is “very high”. Both copper and lead were detected in samples collected during 2003 at levels above the MCL (See Chart 8 – Contaminant Risks for Heavy Metals, Cyanide, and Other Inorganic Chemicals in Appendix D). The MCL for copper is 1.3 mg/l. and the MCL for lead is 0.015 mg/l.

The most common source of these chemicals is the infrastructure of the distribution system following the treatment process and not from the source waters. Additional sources of heavy metals could be from activity along roads, airfields, or septic systems located within the protection area.

After combining the contaminant risk for heavy metals with the natural susceptibility of the source, the overall vulnerability of the well to contamination is “very high”.

## **Synthetic Organic Chemicals**

The contaminant risk for synthetic organic chemicals is “medium”. After combining the contaminant risk with the natural susceptibility of the source, the overall vulnerability to synthetic organic chemicals of the source is “high” (See Chart 11 – Contaminant Risks for Synthetic Organic Chemicals in Appendix D).

No sampling for synthetic organic chemicals has been performed in recent years.

### **Other Organic Chemicals**

The contaminant risk for other organic chemicals is “medium”. After combining the contaminant risk with the natural susceptibility of the source, the overall vulnerability to other organic chemicals of the source is “high” (See Chart 13 – Contaminant Risks for Other Organic Chemicals in Appendix D).

A possible source of other organic chemicals could be from airfields, septic systems, or roads located within the protection area.

Review of the historical sampling data indicates that no other organic chemicals have been sampled recently.

### **Using the Source Water Assessment**

This assessment of contaminant risks can be used as a foundation for local voluntary protection efforts as well as a basis for the continuous efforts on the part of the City of Deering to protect public health. It is anticipated that Source Water Assessments will be updated every five years to reflect any changes in the vulnerability and/or susceptibility of the drinking water source.





## **REFERENCES**

Alaska Department of Community and Economic Development (ADCED), 2003 [WWW document]. URL [http://www.dced.state.ak.us/cbd/commdb/CF\\_COMDB.htm](http://www.dced.state.ak.us/cbd/commdb/CF_COMDB.htm)

United States Environmental Protection Agency (EPA), 2003 [WWW document]. URL <http://www.epa.gov/safewater/mcl.html>.

## **APPENDIX A**

### **Deering Drinking Water Protection Area Location Map (Map 1)**



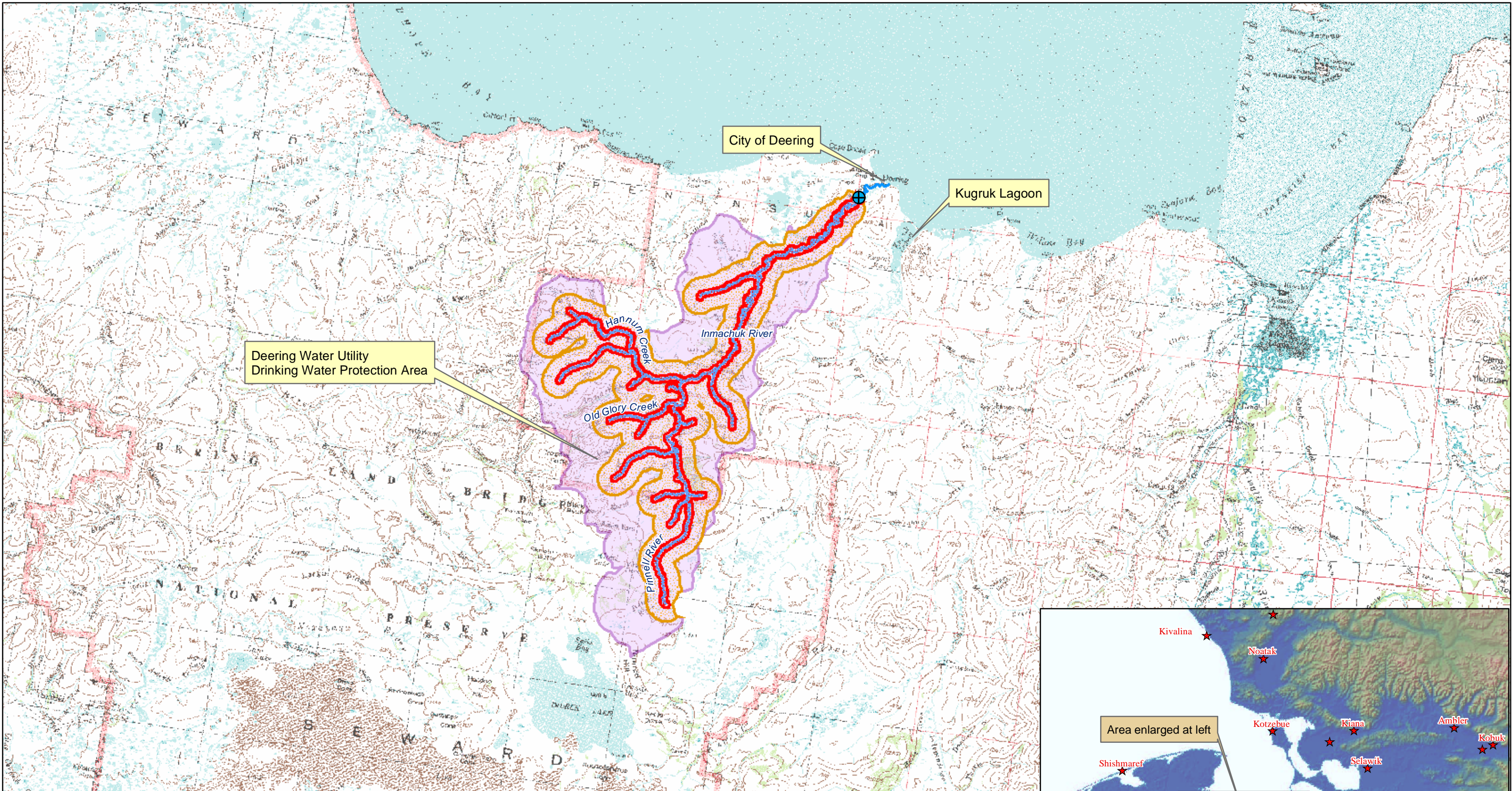

Map 1: Deering Water Utility Drinking Water Protection Area

PWSID: 340222.001

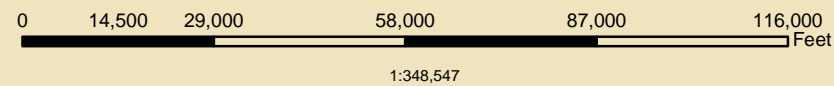
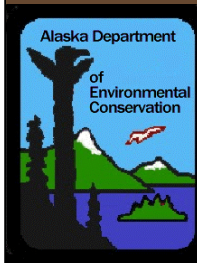

Data Sources:

Background image  
- USGS 1:250,000 mapping

Protection zones were delineated based upon  
streams noted on USGS 1:63,000 mapping.

### Legend

- Water System Intake
- Zone A Protection Area
- Zone B Protection Area
- Zone C Protection Area
- Stream

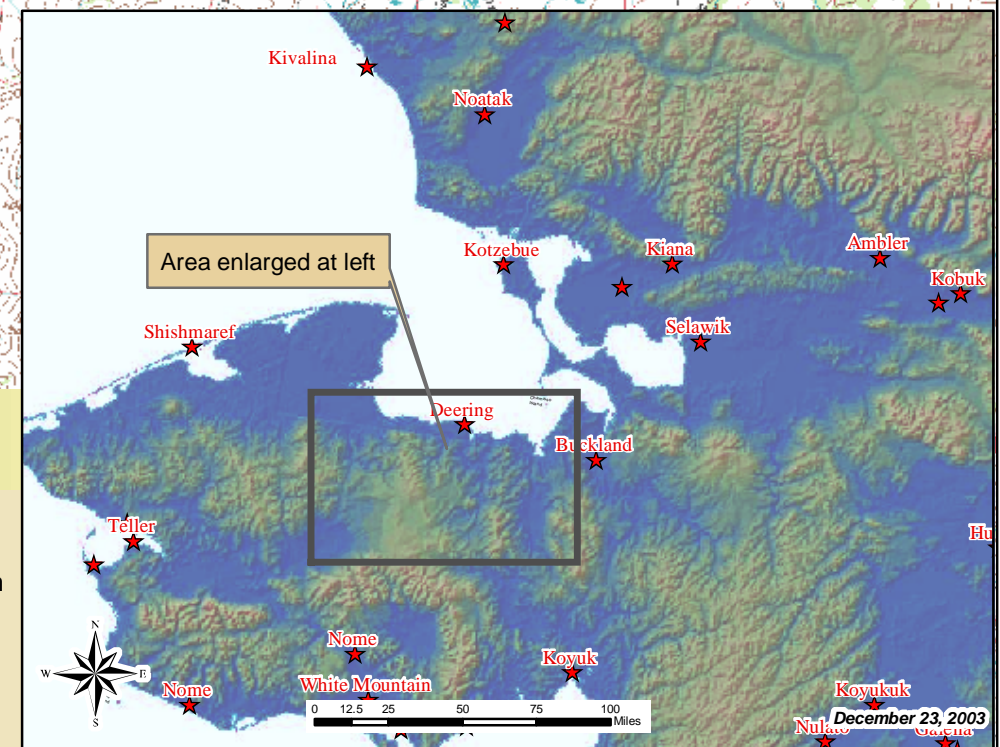



## **APPENDIX B**

### **Contaminant Source Inventory and Risk Rankings (Tables 1-7)**

**Table 1****Contaminant Source Inventory for  
Deering Water Plant****PWSID 340222.001**

<b>Contaminant Source Type</b>	<b>Contaminant Source ID</b>	<b>CS ID tag</b>	<b>Zone</b>	<b>Map Number</b>	<b>Comments</b>
Domestic wastewater collection systems (sewer lines or lift stations)	D01	D01 1-42	A	2/3	Assumed, based on USGS 1:63,360 Topographic Maps
Metals mining, placer (active or inactive?)	E04	E04 1-13	A	2/3	From DNR Mines Data
Tanks, fuel, residential (above ground)	R07	R07 1-42	A	2/3	Assumed, based on USGS 1:63,360 Topographic Maps
Municipal or city parks (with green areas)	X04	X04-1	A	2/3	USGS 1:63,360 Topographic Maps
Airports	X14	X141-2	A	2	USGS 1:63,360 Topographic Maps
Highways and roads, dirt/gravel	X24	X24 1-2	A	2	USGS 1:63,360 maps and operator information on file

**Table 2**

*Contaminant Source Inventory and Risk Ranking for  
Deering Water Plant  
Sources of Bacteria and Viruses*

**PWSID 340222.001**

<i>Contaminant Source Type</i>	<i>Contaminant Source ID</i>	<i>CS ID tag</i>	<i>Zone</i>	<i>Risk Ranking for Analysis</i>	<i>Map Number</i>	<i>Comments</i>
Domestic wastewater collection systems (sewer lines or lift stations)	D01	D01 1-42	A	Medium	2/3	Assumed, based on USGS 1:63,360 Topographic Maps
Municipal or city parks (with green areas)	X04	X04-1	A	Medium	2/3	USGS 1:63,360 Topographic Maps
Highways and roads, dirt/gravel	X24	X24 1-2	A	Low	2	USGS 1:63,360 maps and operator information on file

**Table 3**

*Contaminant Source Inventory and Risk Ranking for  
Deering Water Plant  
Sources of Nitrates/Nitrites*

**PWSID 340222.001**

<i>Contaminant Source Type</i>	<i>Contaminant Source ID</i>	<i>CS ID tag</i>	<i>Zone</i>	<i>Risk Ranking for Analysis</i>	<i>Map Number</i>	<i>Comments</i>
Domestic wastewater collection systems (sewer lines or lift stations)	D01	D01 1-42	A	Medium	2/3	Assumed, based on USGS 1:63,360 Topographic Maps
Municipal or city parks (with green areas)	X04	X04-1	A	Medium	2/3	USGS 1:63,360 Topographic Maps
Airports	X14	X141-2	A	Low	2	USGS 1:63,360 Topographic Maps
Highways and roads, dirt/gravel	X24	X24 1-2	A	Low	2	USGS 1:63,360 maps and operator information on file



**Table 4**

*Contaminant Source Inventory and Risk Ranking for  
Deering Water Plant  
Sources of Volatile Organic Chemicals*

**PWSID 340222.001**

<i>Contaminant Source Type</i>	<i>Contaminant Source ID</i>	<i>CS ID tag</i>	<i>Zone</i>	<i>Risk Ranking for Analysis</i>	<i>Map Number</i>	<i>Comments</i>
Domestic wastewater collection systems (sewer lines or lift stations)	D01	D01 1-42	A	Low	2/3	Assumed, based on USGS 1:63,360 Topographic Maps
Tanks, fuel, residential (above ground)	R07	R07 1-42	A	Low	2/3	Assumed, based on USGS 1:63,360 Topographic Maps
Airports	X14	X141-2	A	Medium	2	USGS 1:63,360 Topographic Maps
Highways and roads, dirt/gravel	X24	X24 1-2	A	Low	2	USGS 1:63,360 maps and operator information on file

**Table 5**

*Contaminant Source Inventory and Risk Ranking for  
Deering Water Plant  
Sources of Heavy Metals, Cyanide and Other Inorganic Chemicals*

**PWSID 340222.001**

<i>Contaminant Source Type</i>	<i>Contaminant Source ID</i>	<i>CS ID tag</i>	<i>Zone</i>	<i>Risk Ranking for Analysis</i>	<i>Map Number</i>	<i>Comments</i>
Domestic wastewater collection systems (sewer lines or lift stations)	D01	D01 1-42	A	Low	2/3	Assumed, based on USGS 1:63,360 Topographic Maps
Municipal or city parks (with green areas)	X04	X04-1	A	Low	2/3	USGS 1:63,360 Topographic Maps
Airports	X14	X141-2	A	Low	2	USGS 1:63,360 Topographic Maps
Highways and roads, dirt/gravel	X24	X24 1-2	A	Low	2	USGS 1:63,360 maps and operator information on file

**Table 6**

*Contaminant Source Inventory and Risk Ranking for  
Deering Water Plant  
Sources of Synthetic Organic Chemicals*

**PWSID 340222.001**

<i>Contaminant Source Type</i>	<i>Contaminant Source ID</i>	<i>CS ID tag</i>	<i>Zone</i>	<i>Risk Ranking for Analysis</i>	<i>Map Number</i>	<i>Comments</i>
Domestic wastewater collection systems (sewer lines or lift stations)	D01	D01 1-42	A	Low	2/3	Assumed, based on USGS 1:63,360 Topographic Maps
Municipal or city parks (with green areas)	X04	X04-1	A	Low	2/3	USGS 1:63,360 Topographic Maps
Airports	X14	X141-2	A	Medium	2	USGS 1:63,360 Topographic Maps

**Table 7**

*Contaminant Source Inventory and Risk Ranking for  
Deering Water Plant  
Sources of Other Organic Chemicals*

**PWSID 340222.001**

<i>Contaminant Source Type</i>	<i>Contaminant Source ID</i>	<i>CS ID tag</i>	<i>Zone</i>	<i>Risk Ranking for Analysis</i>	<i>Map Number</i>	<i>Comments</i>
Domestic wastewater collection systems (sewer lines or lift stations)	D01	D01 1-42	A	Low	2/3	Assumed, based on USGS 1:63,360 Topographic Maps
Airports	X14	X141-2	A	Medium	2	USGS 1:63,360 Topographic Maps
Highways and roads, dirt/gravel	X24	X24 1-2	A	Low	2	USGS 1:63,360 maps and operator information on file

## **APPENDIX C**

### **Deering Drinking Water Protection Area and Potential and Existing Contaminant Sources (Maps 2 & 3)**



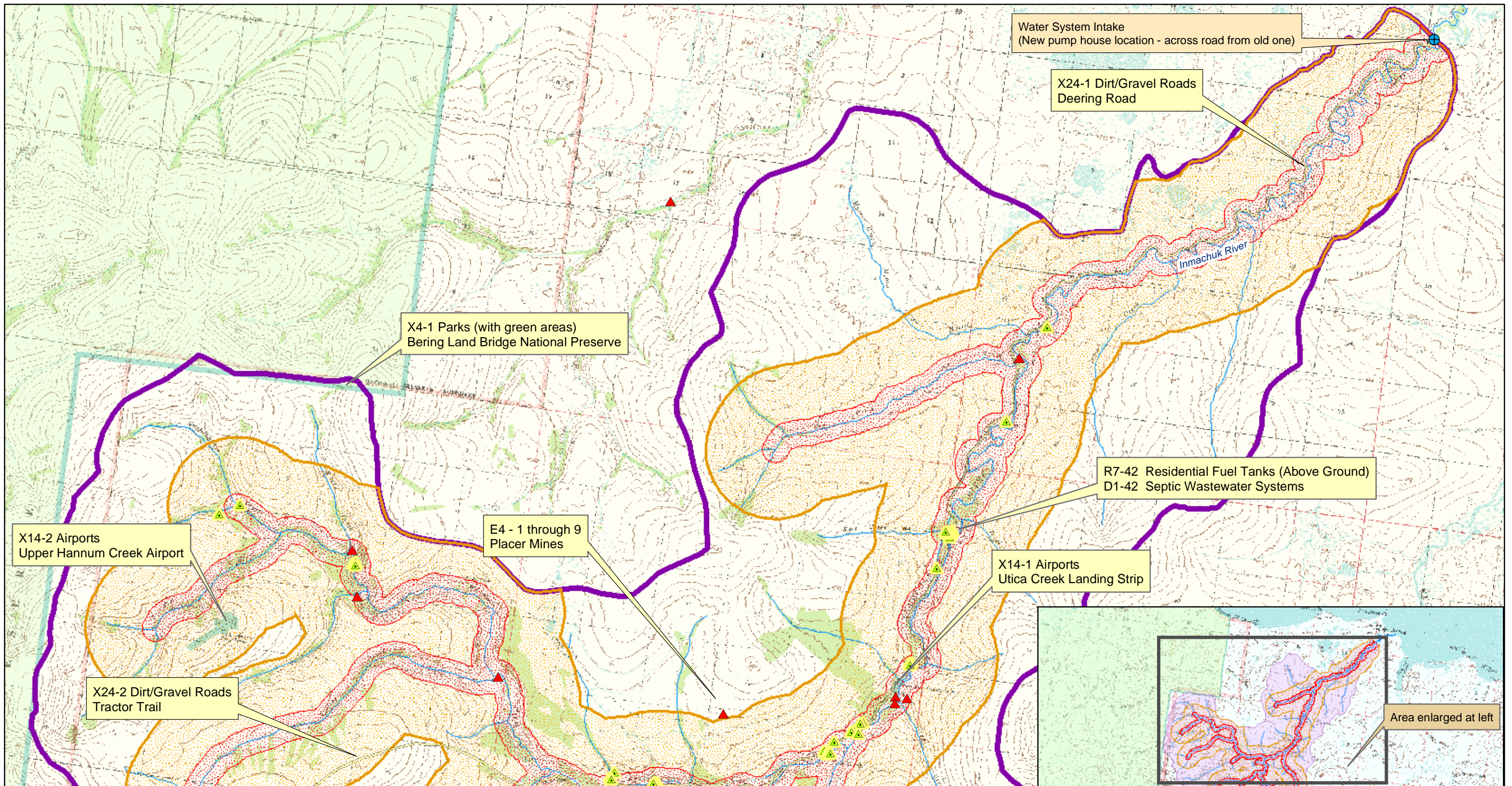

**Map 2: Potential and Existing Contaminant Sources**

**PWSID: 340222.001**



**Data Sources:**

**Background image**  
- USGS 1:63,000 mapping

*Protection zones were delineated based upon streams noted on USGS 1:63,000 mapping.*

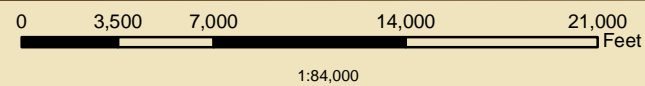

**Legend**

- + Water System Intake
- ▴ Zone A Protection Area
- ▴ Zone B Protection Area
- ▴ Zone C Protection Area
- ▴ Septic/Above Ground Storage Tank
- Transportation
- River/Stream

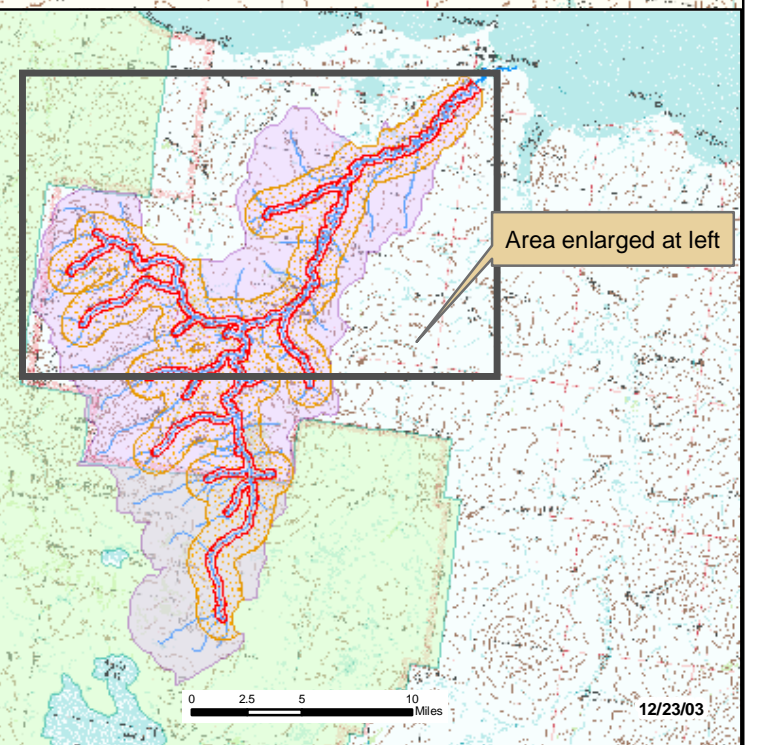
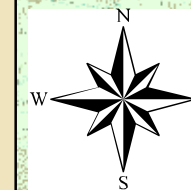



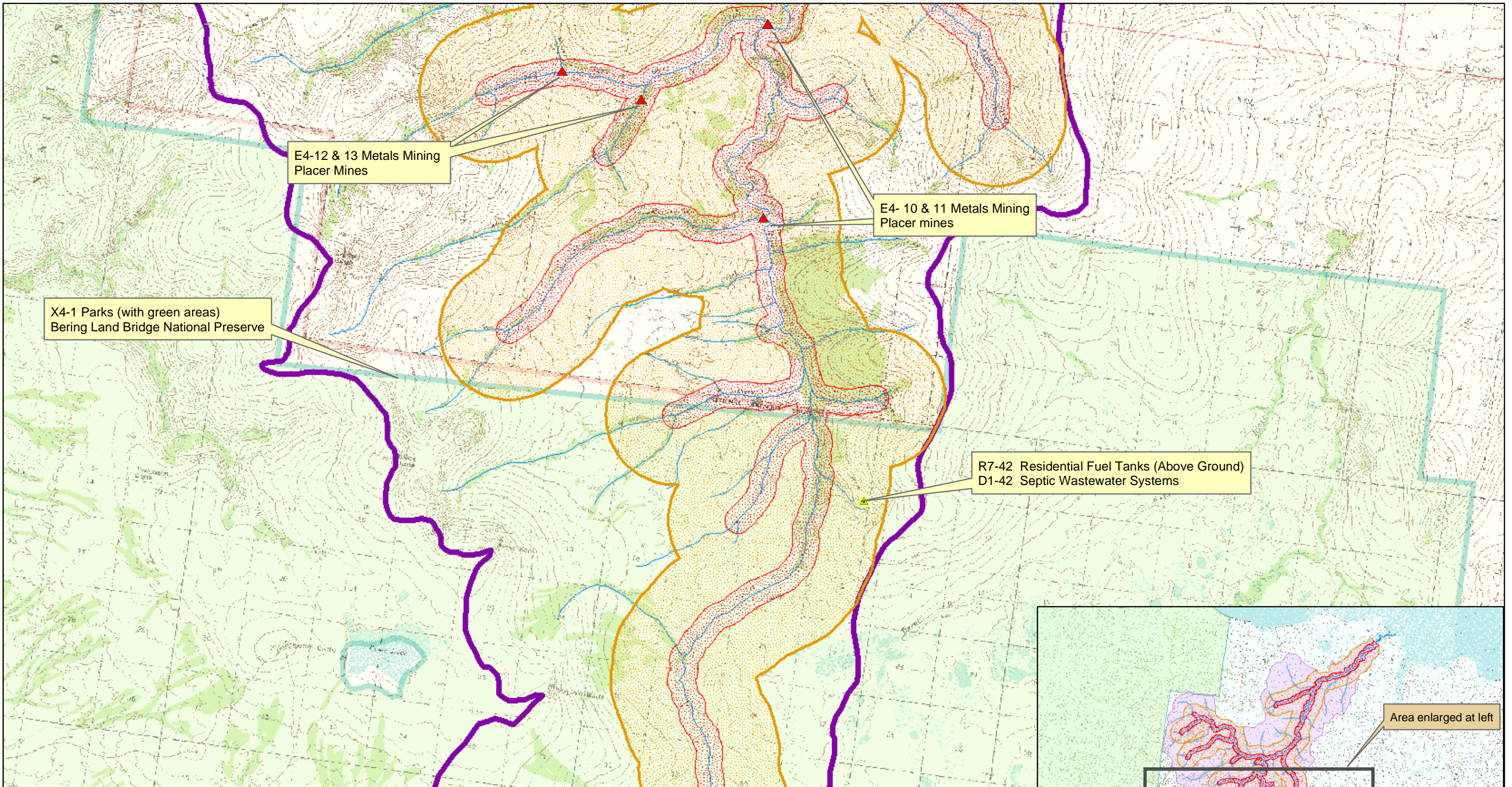

Map 3: Potential and Existing Contaminant Sources

PWSID: 340222.001

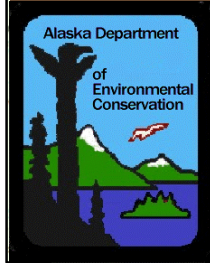

**Data Sources:**  
Background image - USGS 1:63,000 mapping  
1:84,000

Protection zones were delineated based upon streams noted on USGS 1:63,000 mapping.

**Legend**

- Deering Water Plant PWS
- Zone A Protection Area
- Zone B Protection Area
- Zone C Protection Area
- Septic/Above Ground Storage Tank
- Transportation
- River/Stream

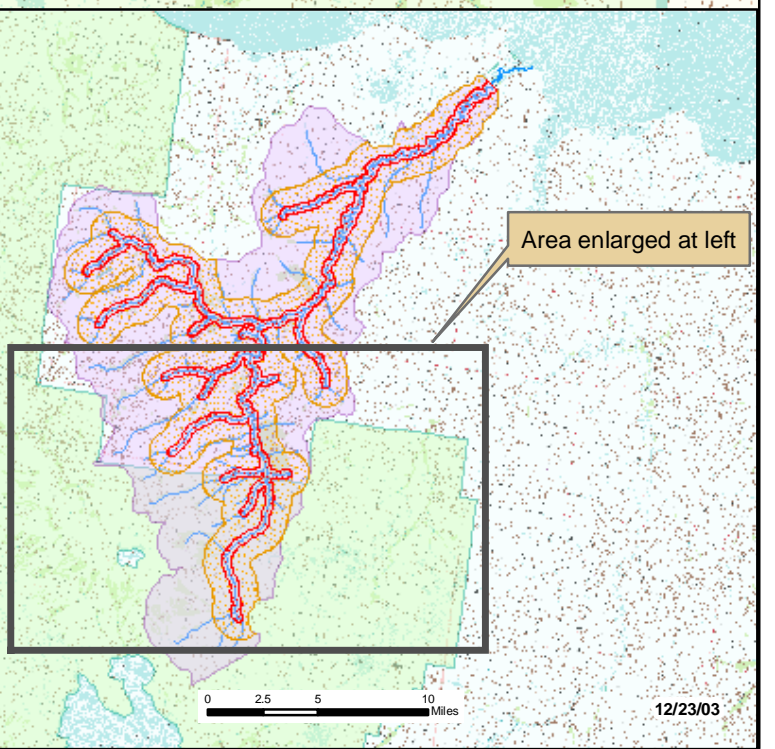
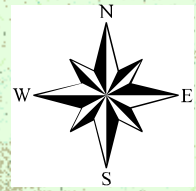

0 2.5 5 10 Miles

12/23/03



## **APPENDIX D**

### **Vulnerability Analysis and Contaminant Risks (Charts 1-13)**



**Chart 1. Susceptibility of the Surface Water Source - Deering Water Utility**

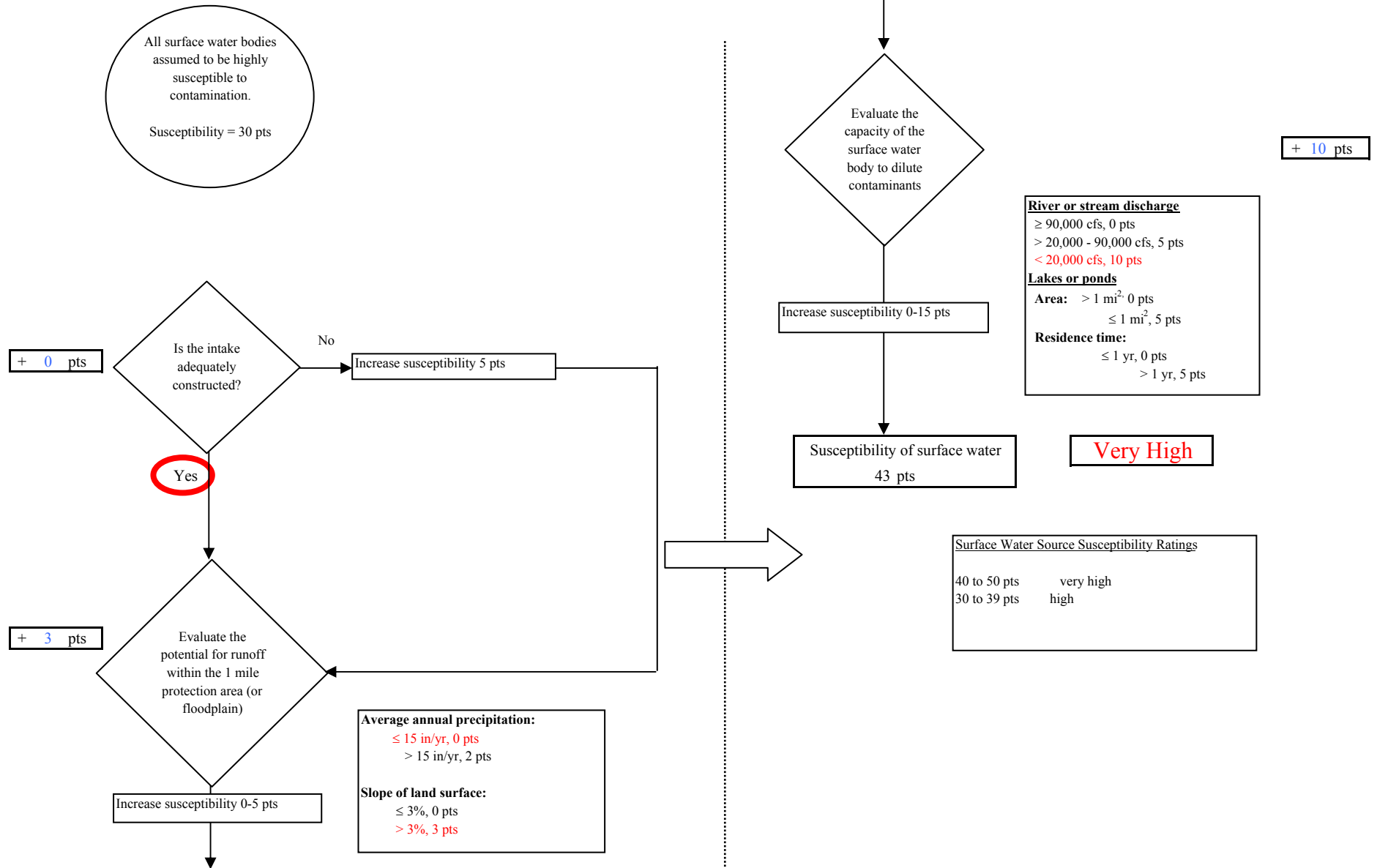

Chart 2. Contaminant risks for Deering Water Utility - Bacteria & Viruses

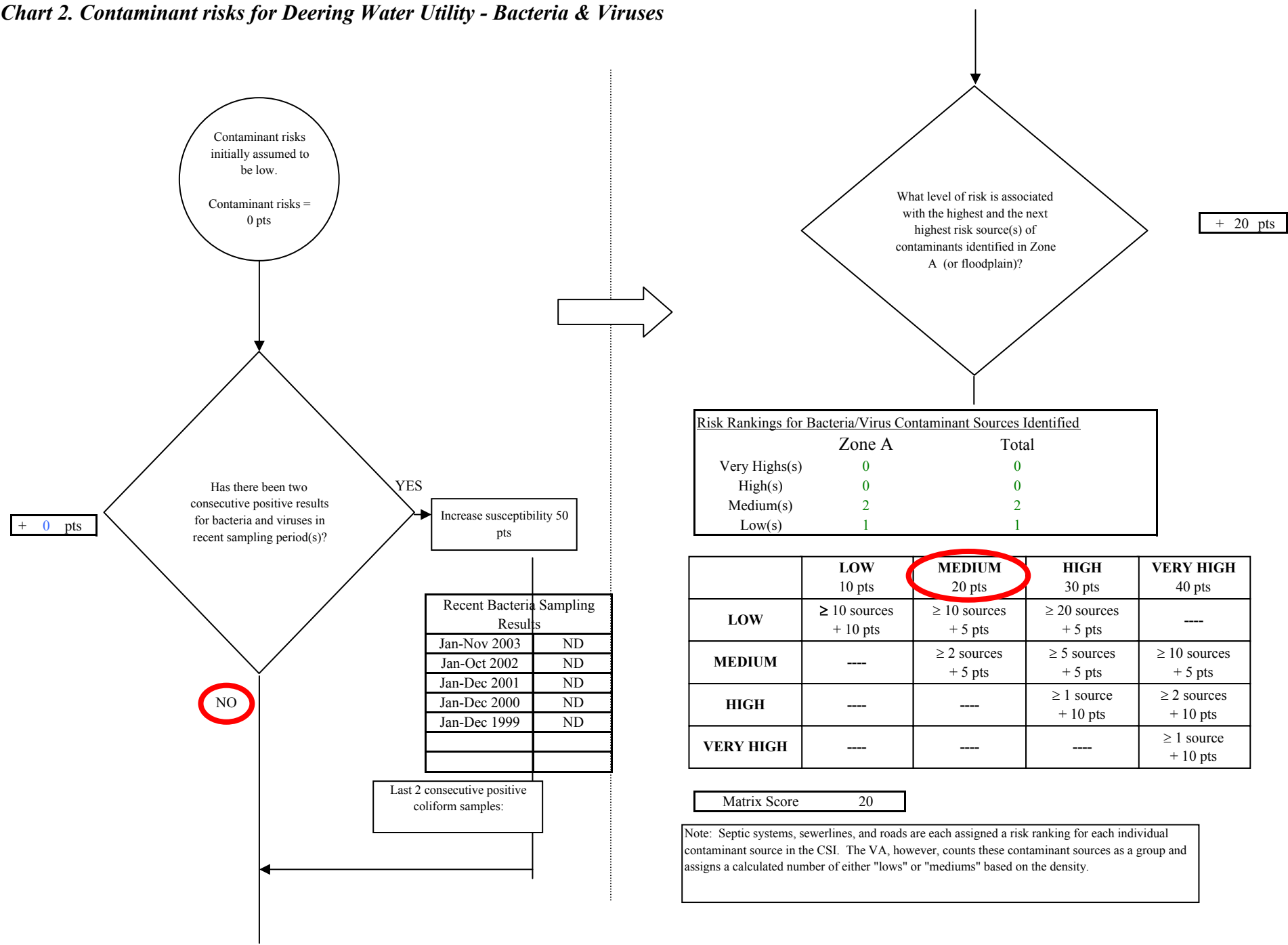
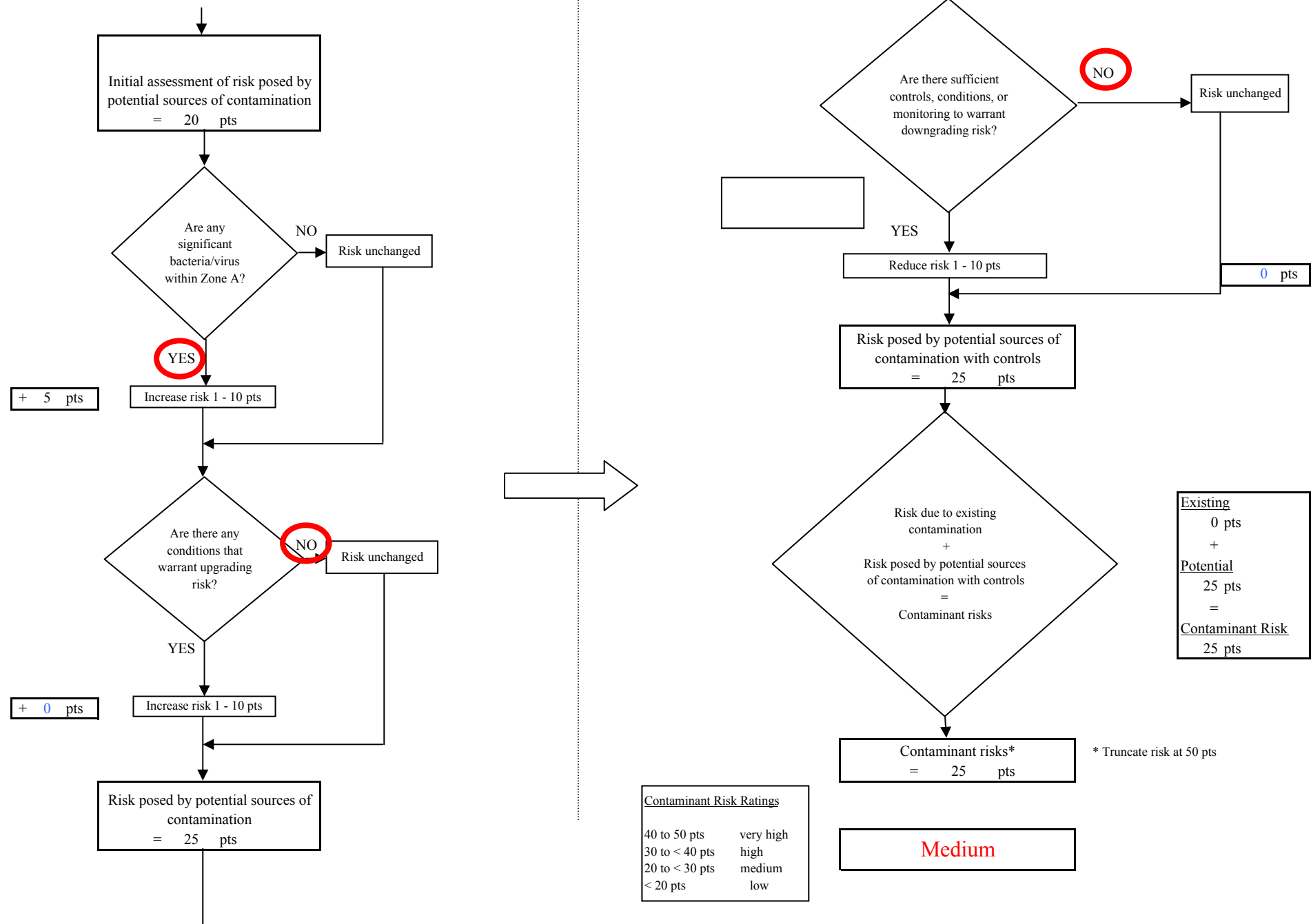

Chart 2. Contaminant risks for Deering Water Utility - Bacteria & Viruses



**Chart 3. Vulnerability analysis for Deering Water Utility - Bacteria & Viruses**

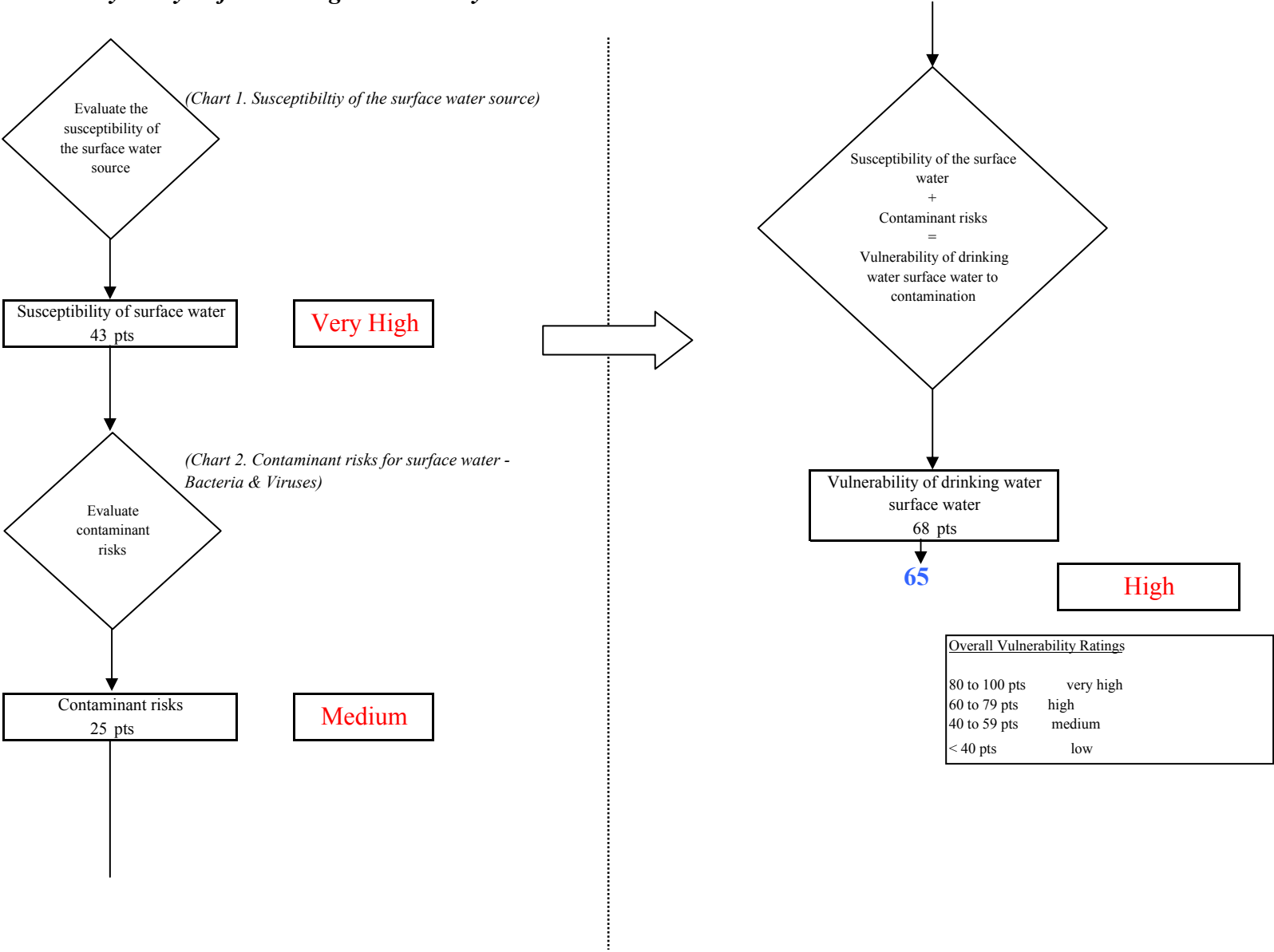

Chart 4. Contaminant risks for Deering Water Utility - Nitrates and Nitrites

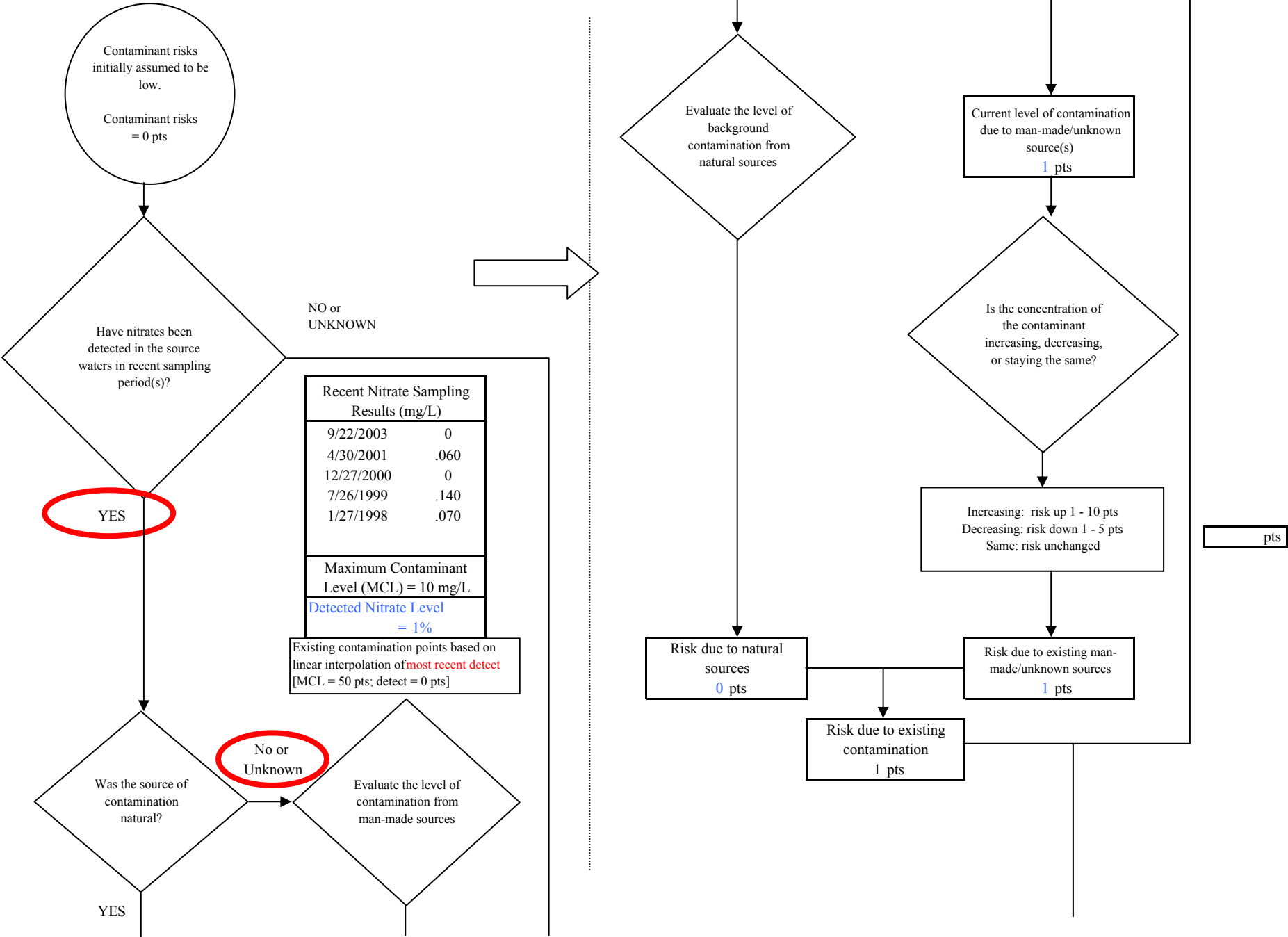

Chart 4. Contaminant risks for Deering Water Utility - Nitrates and Nitrites

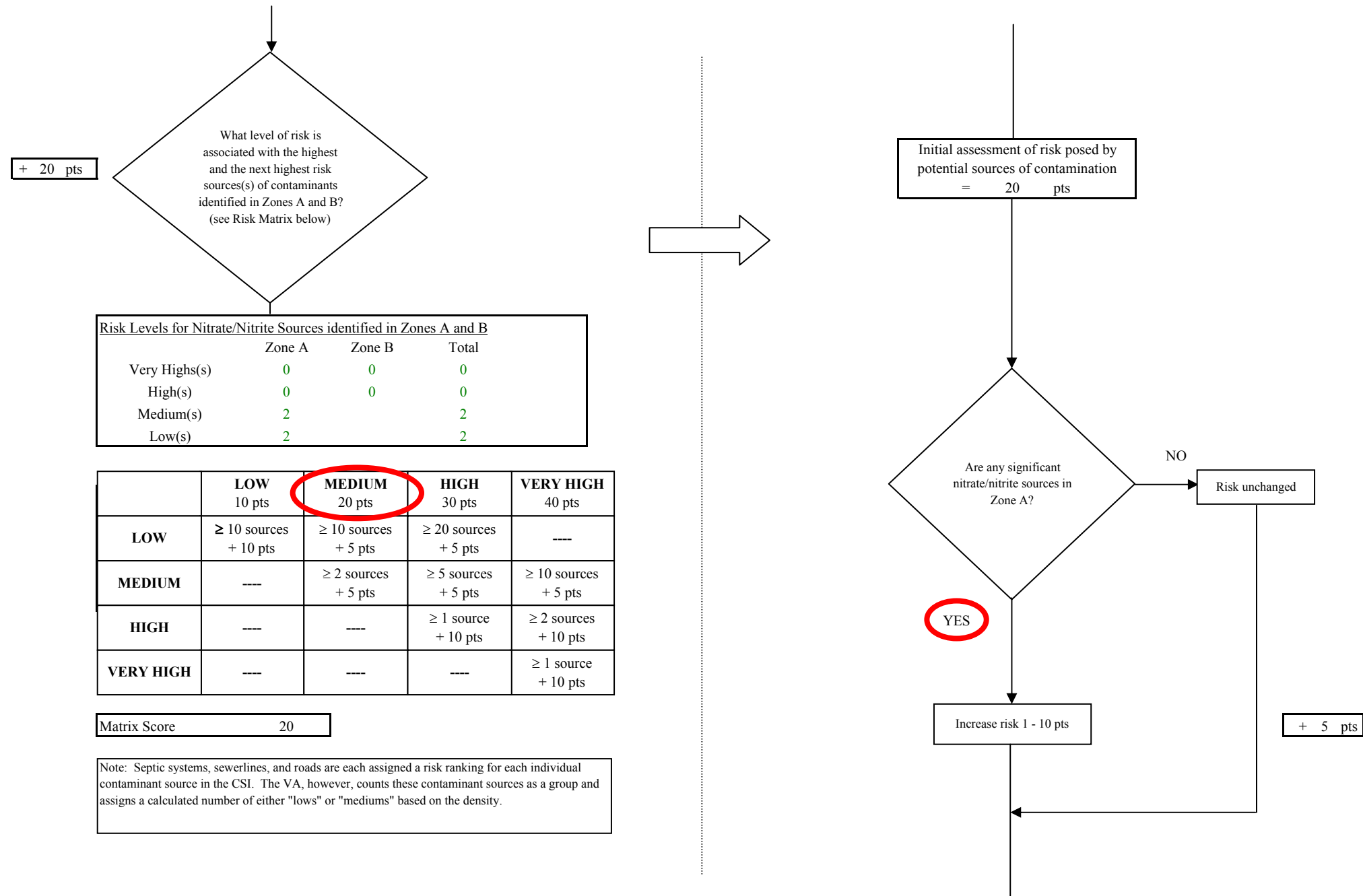
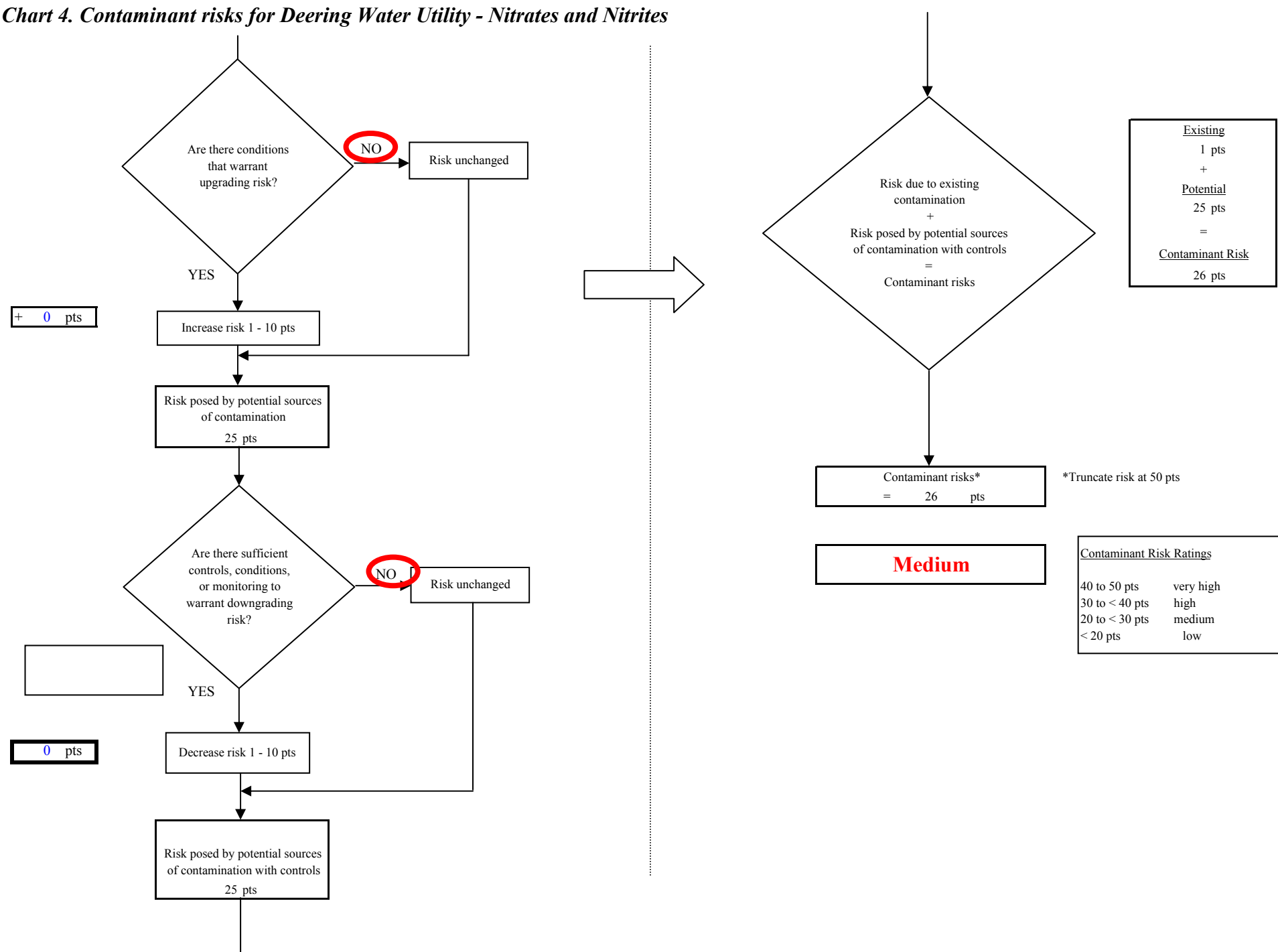

Chart 4. Contaminant risks for Deering Water Utility - Nitrates and Nitrites



**Chart 5. Vulnerability analysis for Deering Water Utility - Nitrates and Nitrites**

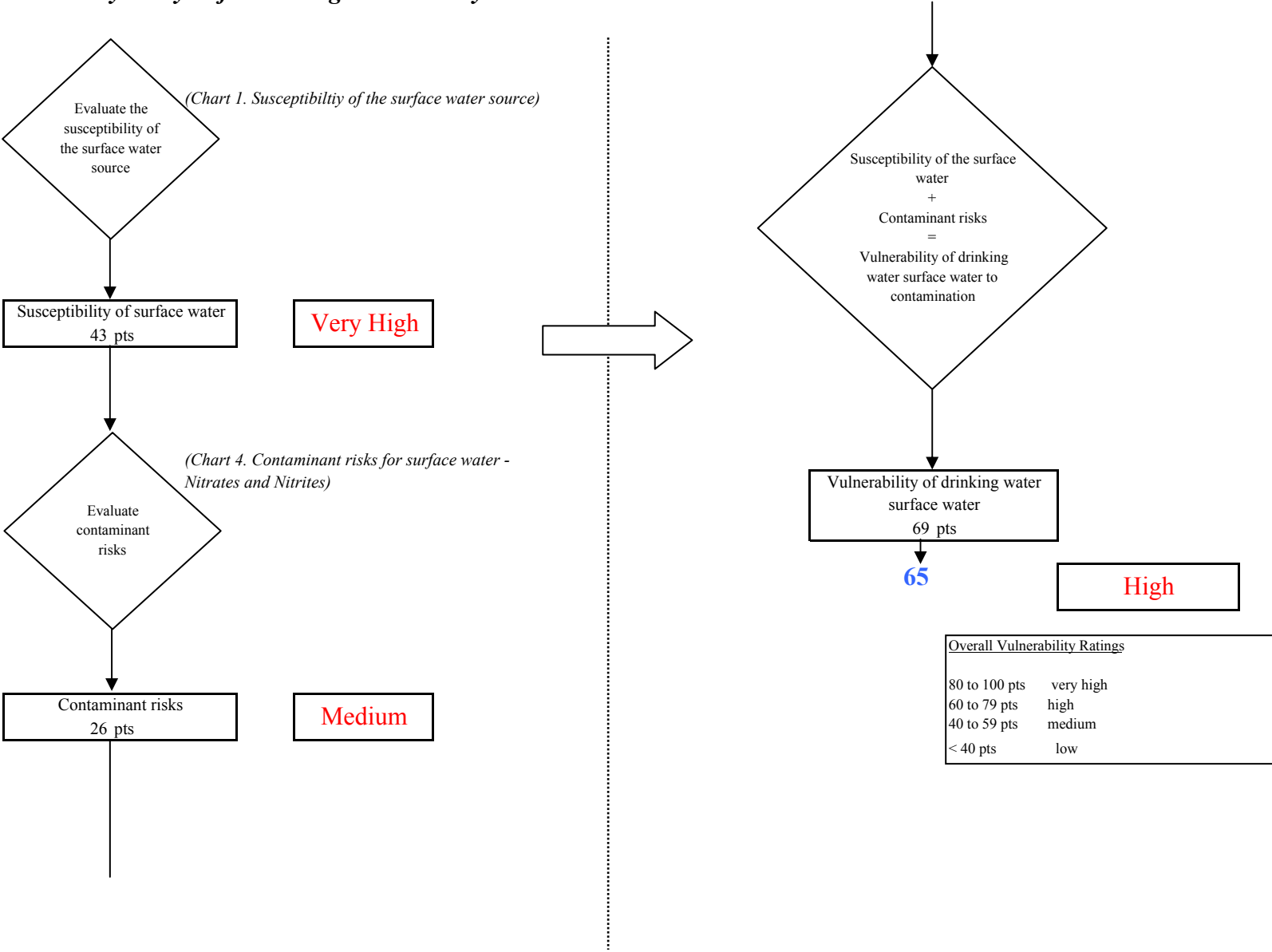



Chart 6. Contaminant risks for Deering Water Utility - Volatile Organic Chemicals

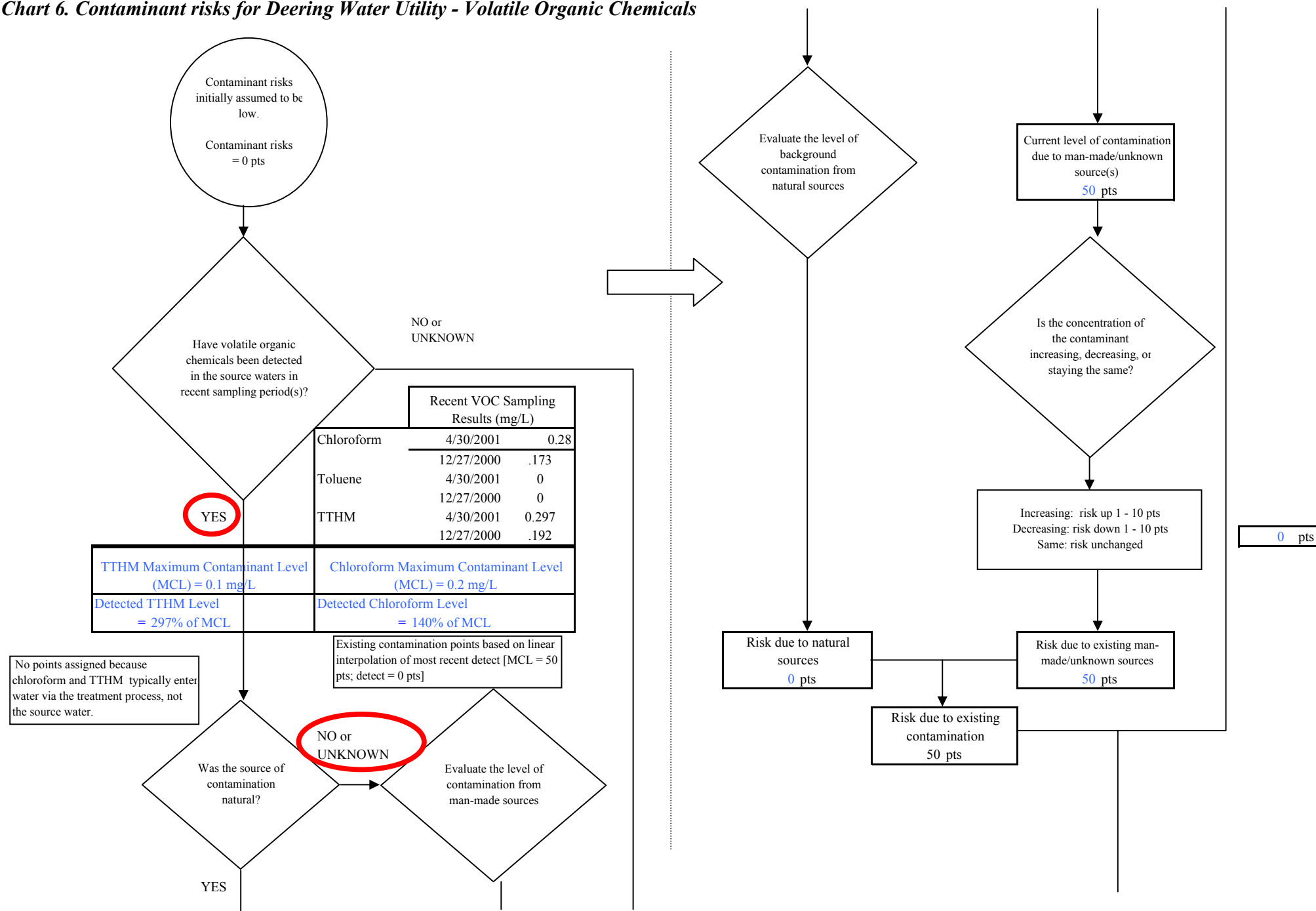

Chart 6. Contaminant risks for Deering Water Utility - Volatile Organic Chemicals

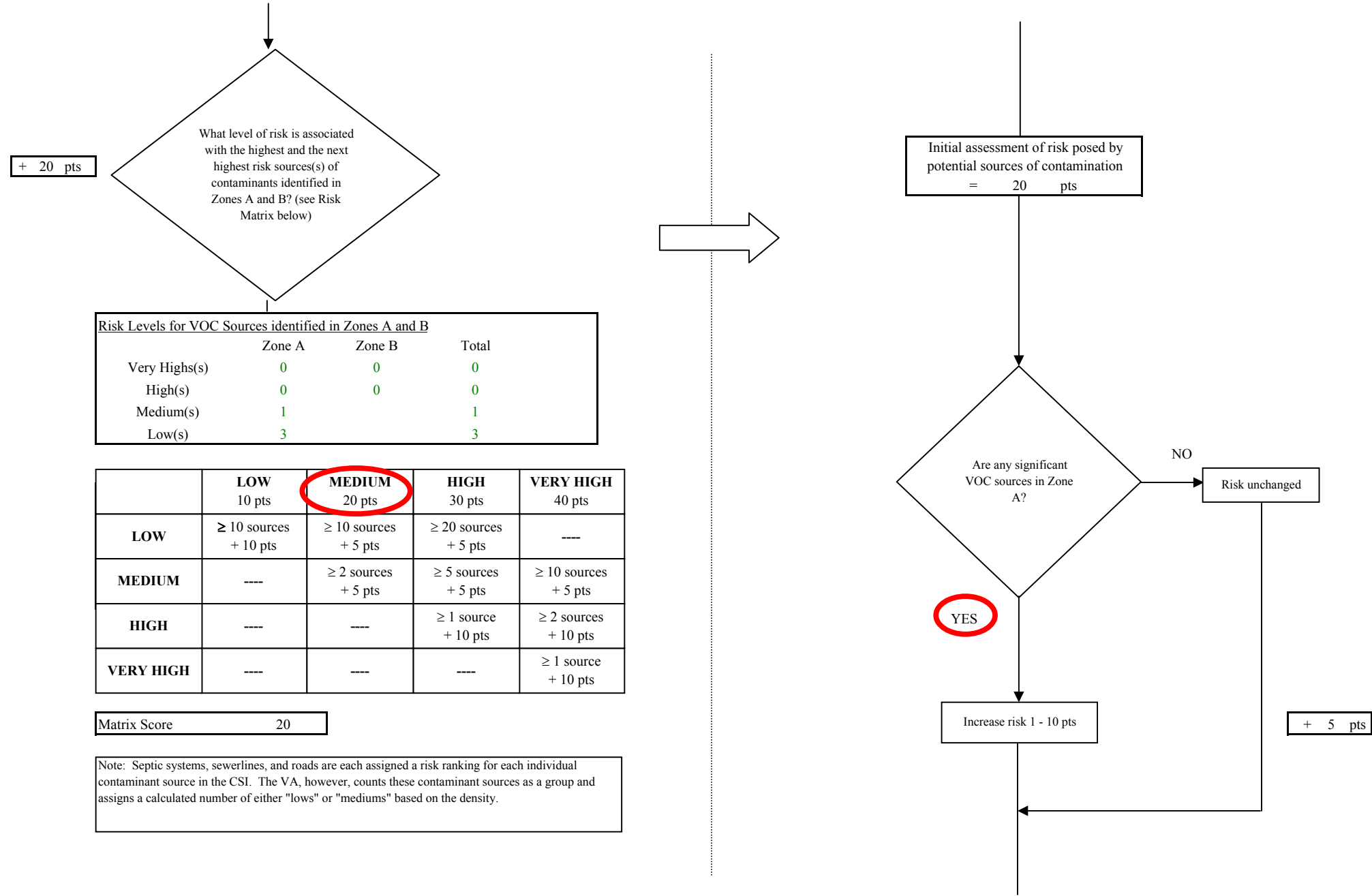
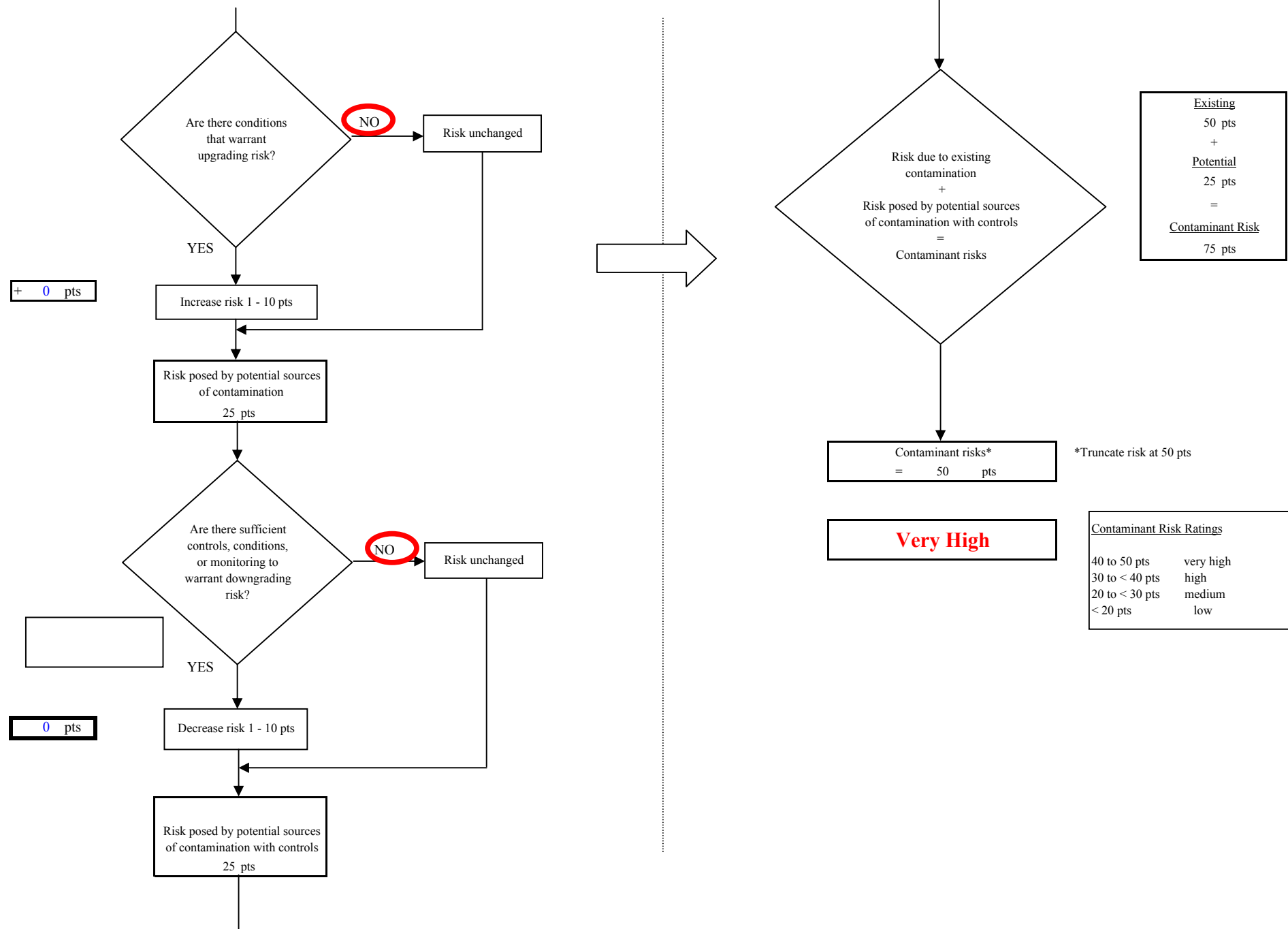

Chart 6. Contaminant risks for Deering Water Utility - Volatile Organic Chemicals



**Chart 7. Vulnerability analysis for Deering Water Utility - Volatile Organic Chemicals**

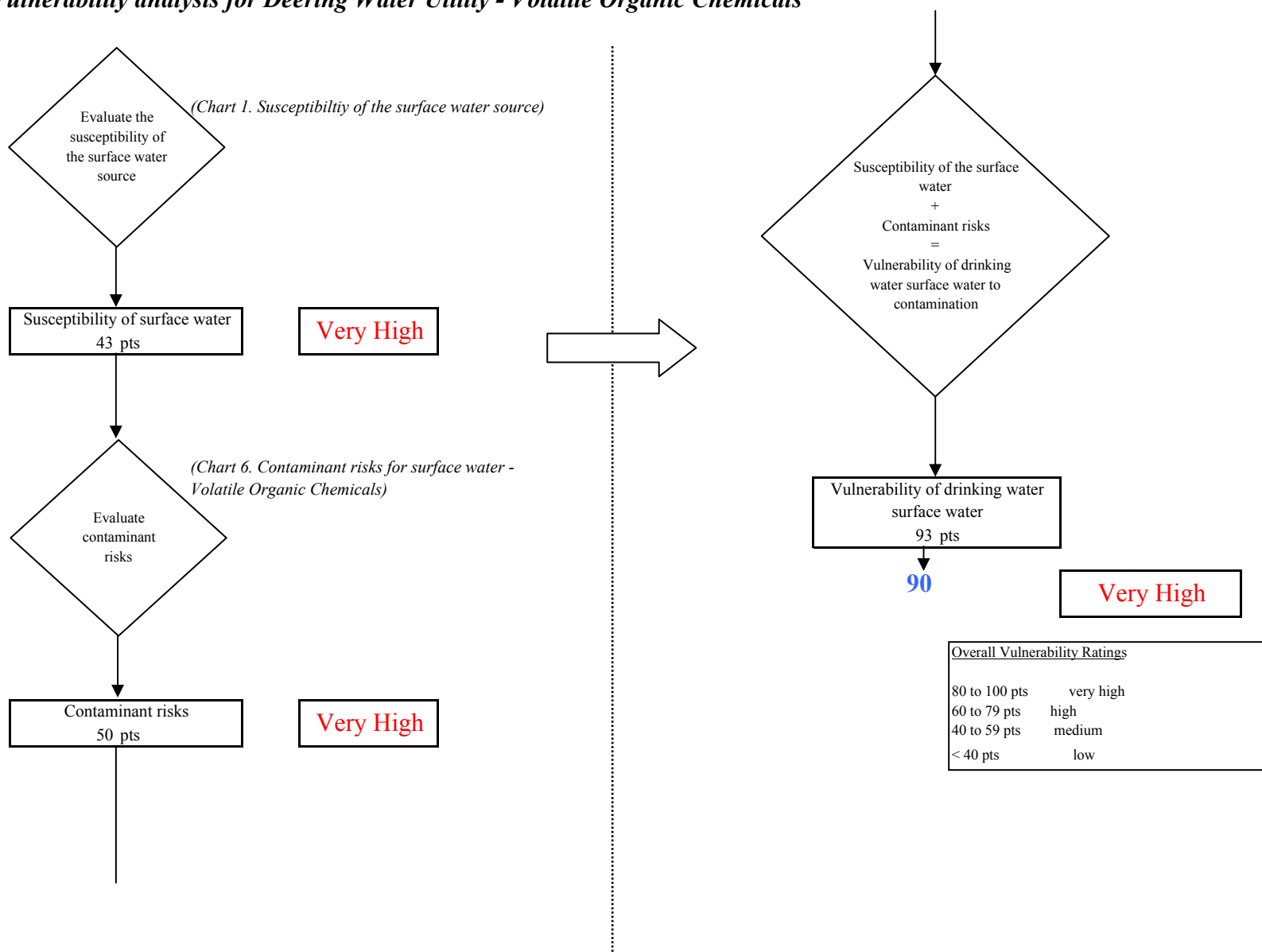

Chart 8. Contaminant risks for Deering Water Utility - Heavy Metals, Cyanide and Other Inorganic Chemicals

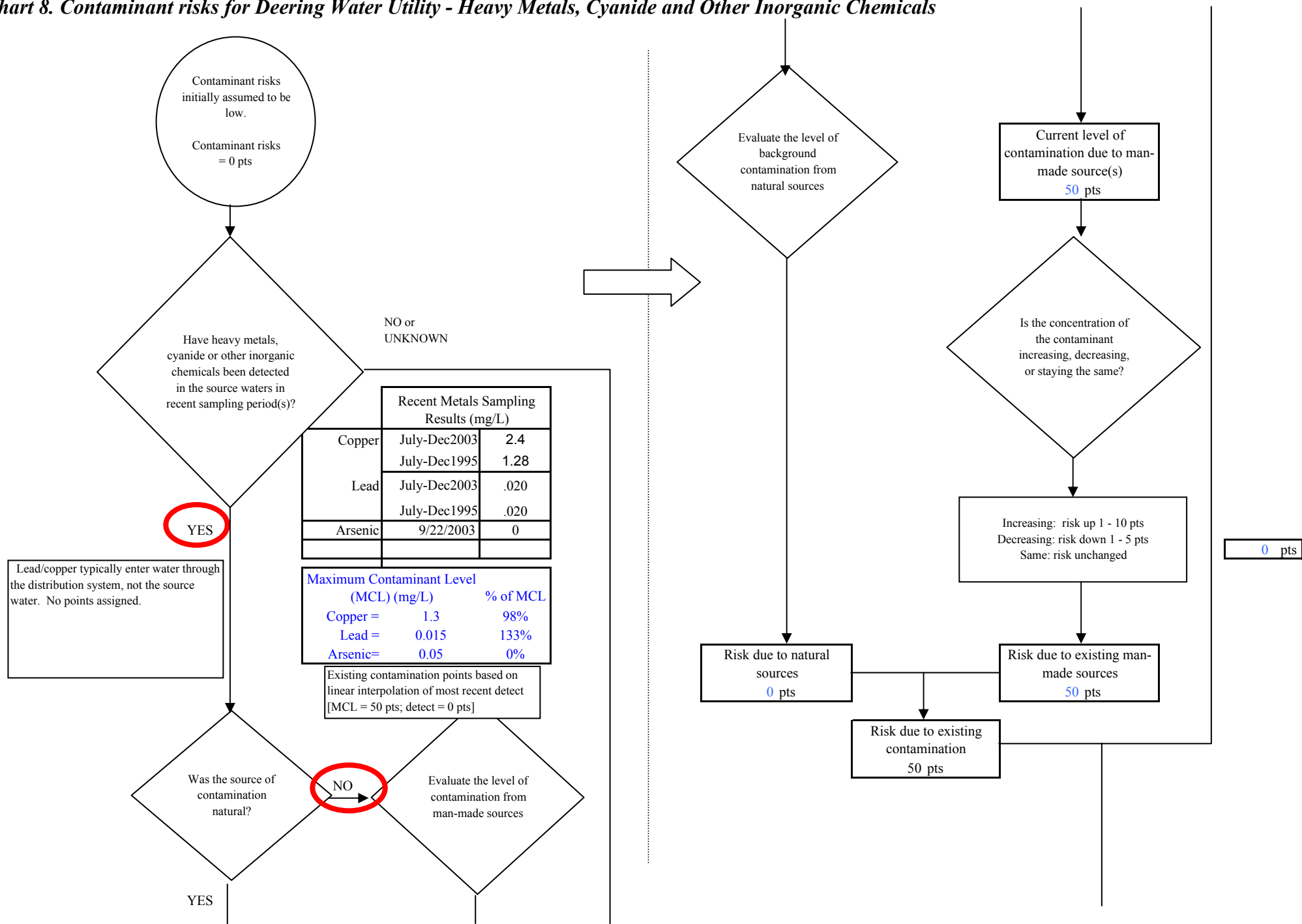

Chart 8. Contaminant risks for Deering Water Utility - Heavy Metals, Cyanide and Other Inorganic Chemicals

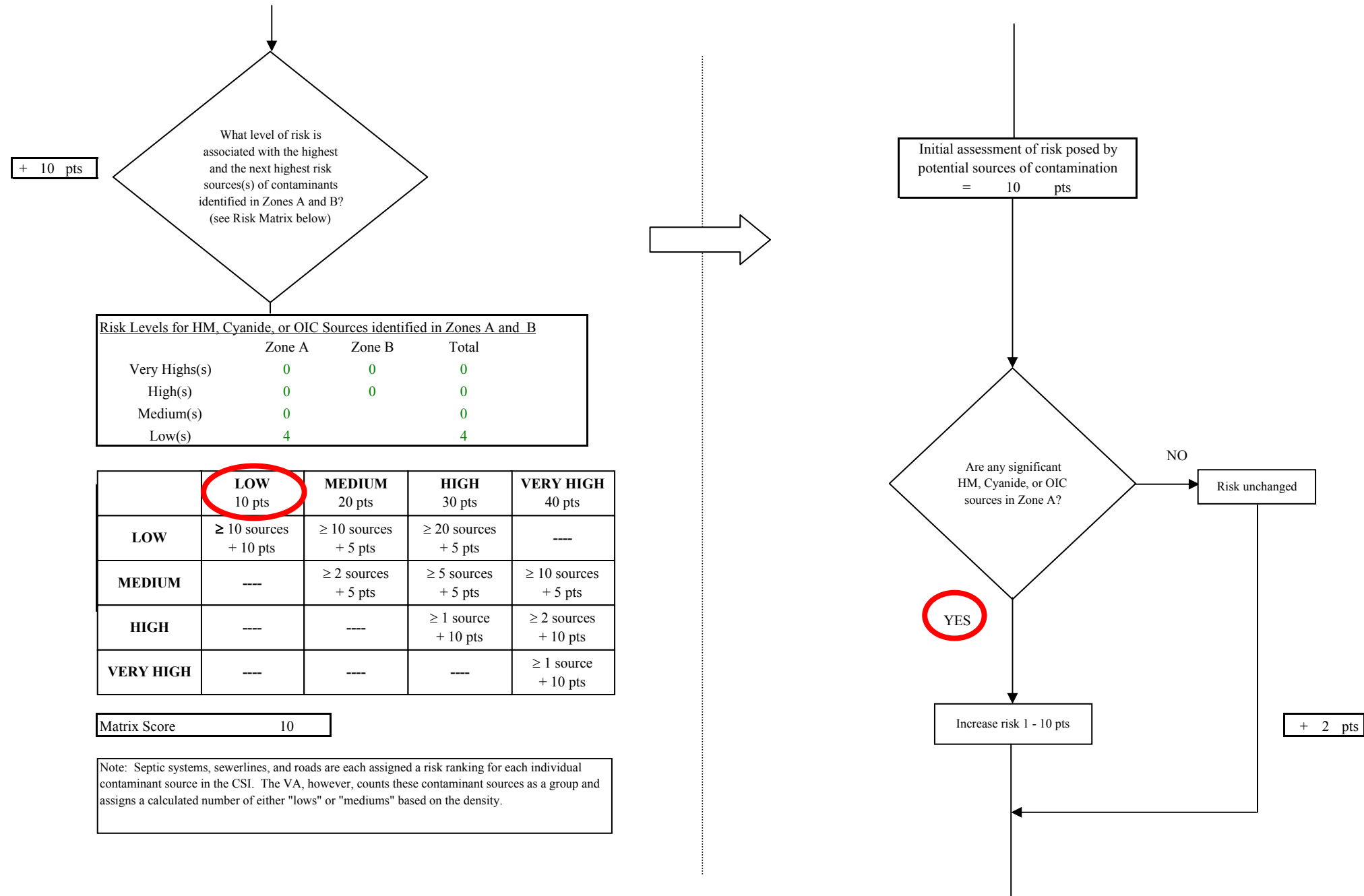
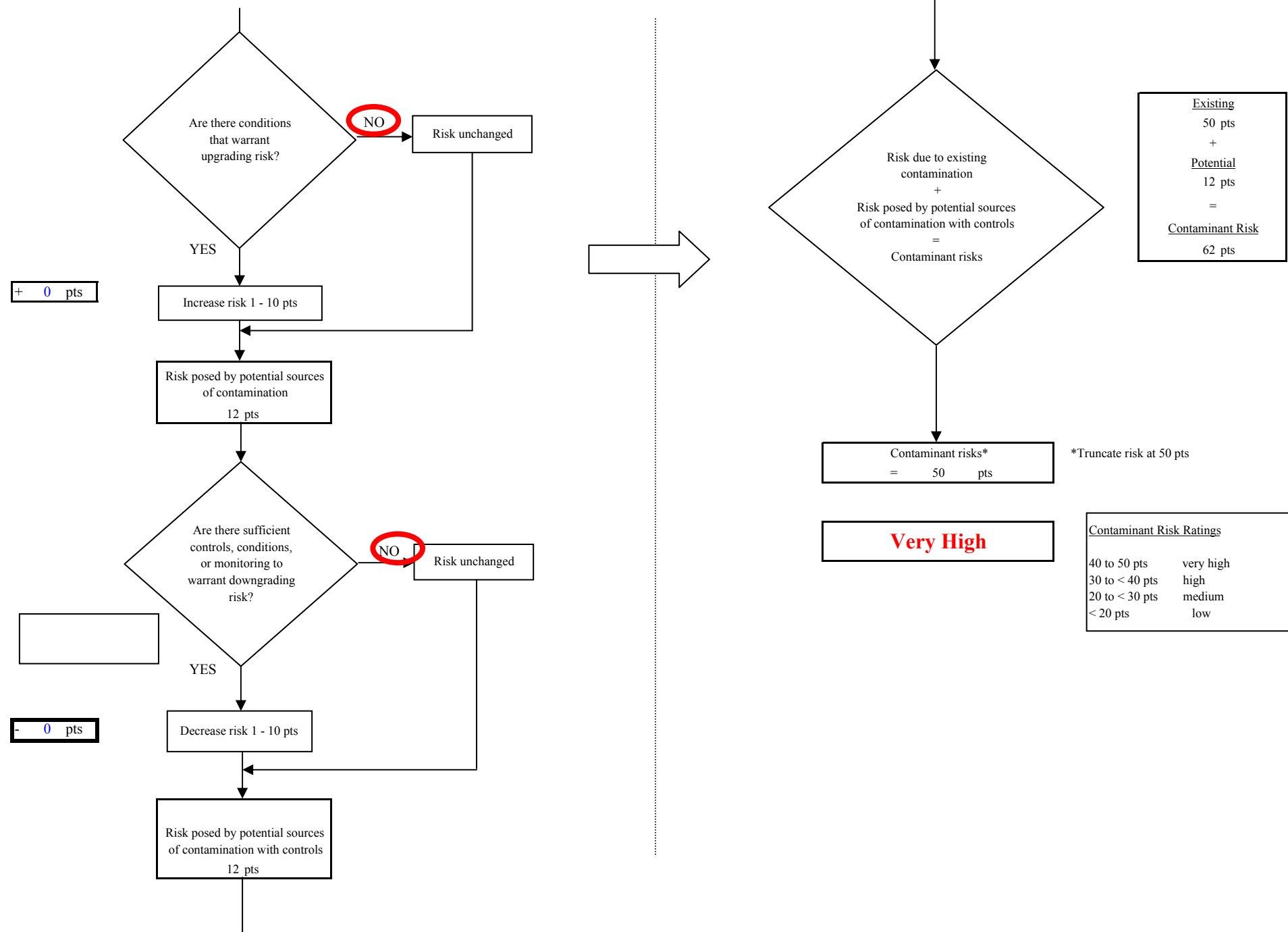

Chart 8. Contaminant risks for Deering Water Utility - Heavy Metals, Cyanide and Other Inorganic Chemicals



**Chart 9. Vulnerability analysis for Deering Water Utility - Heavy Metals, Cyanide and Other Inorganic Chemicals**

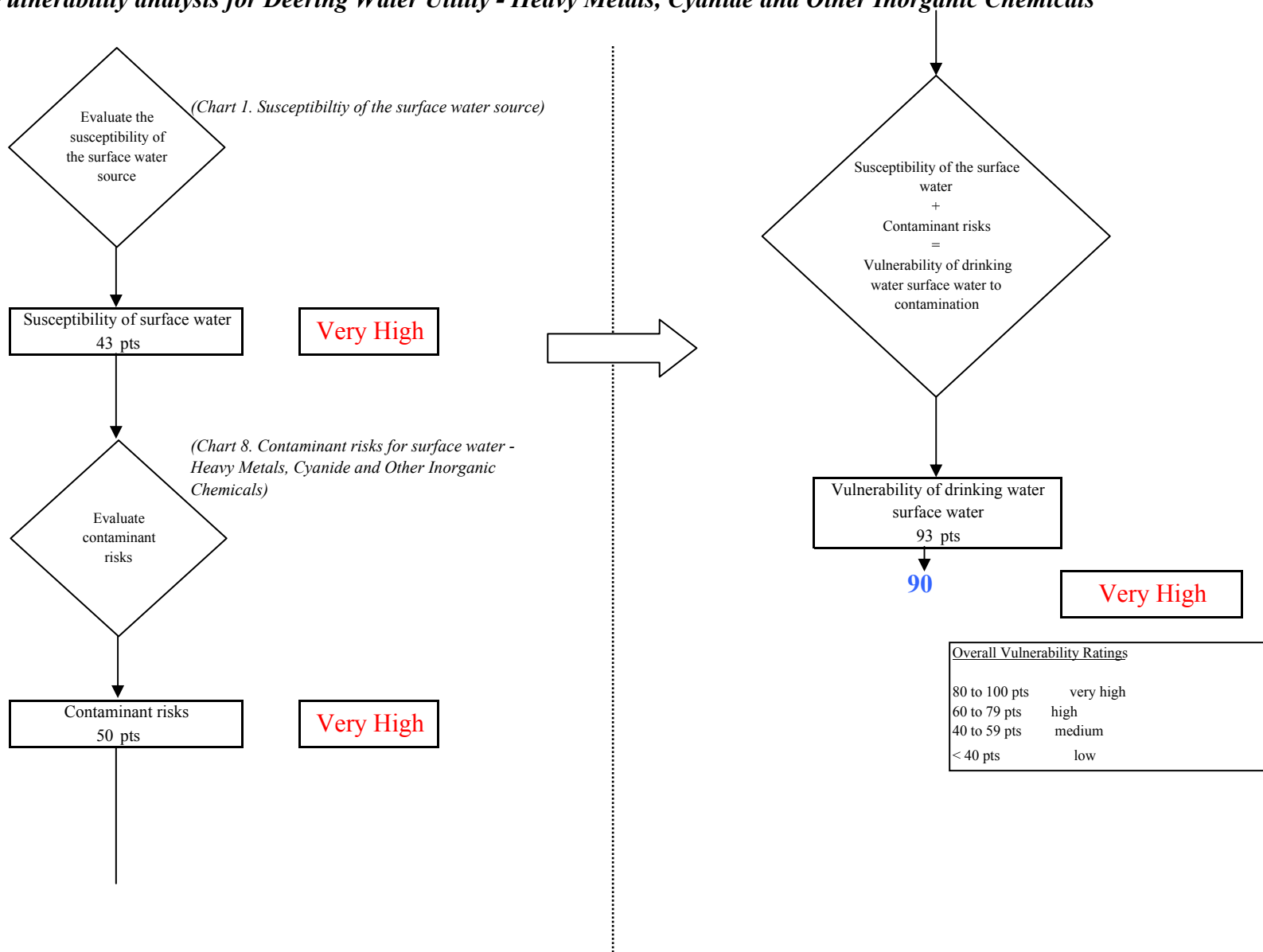



Chart 10. Contaminant risks for Deering Water Utility - Synthetic Organic Chemicals

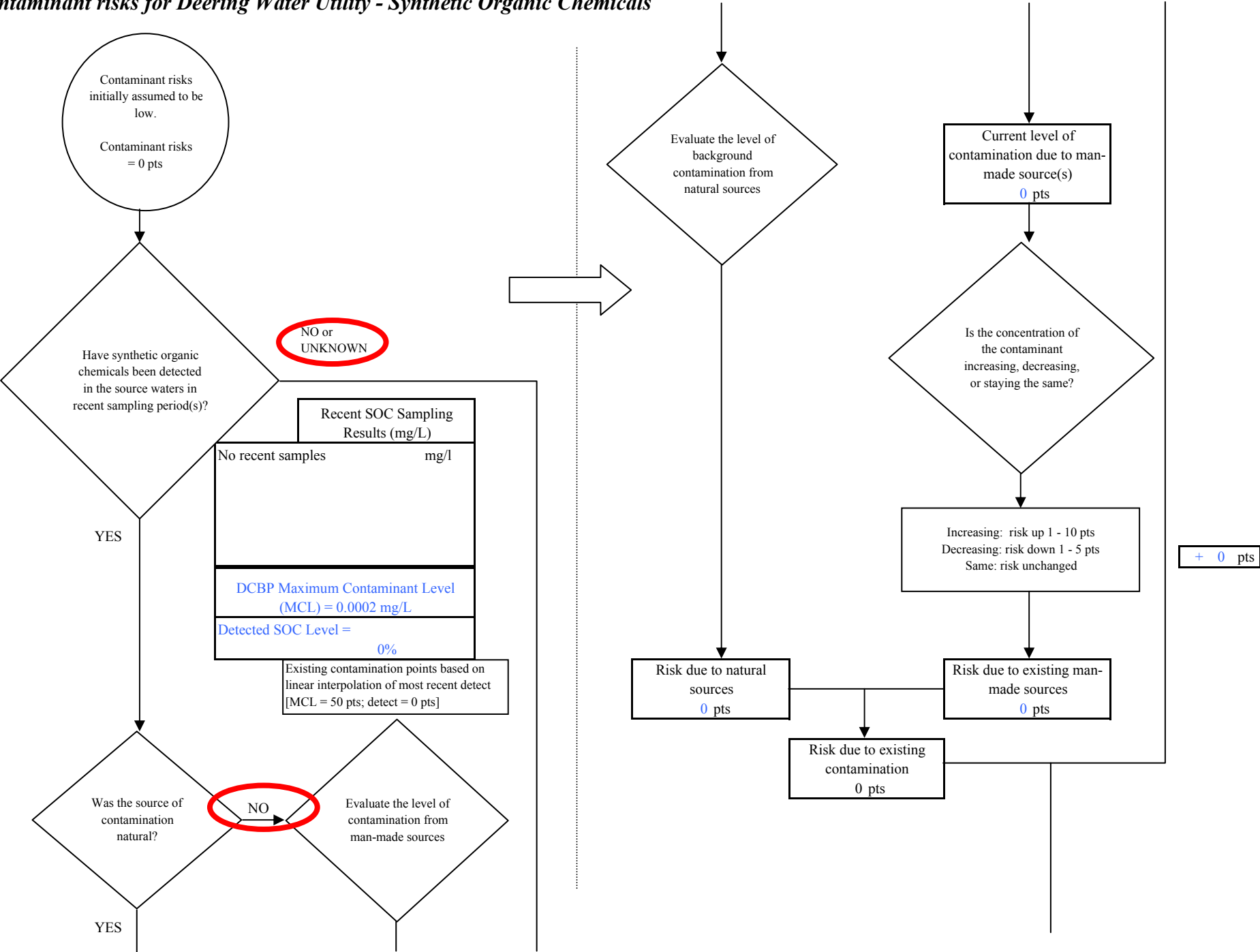

Chart 10. Contaminant risks for Deering Water Utility - Synthetic Organic Chemicals

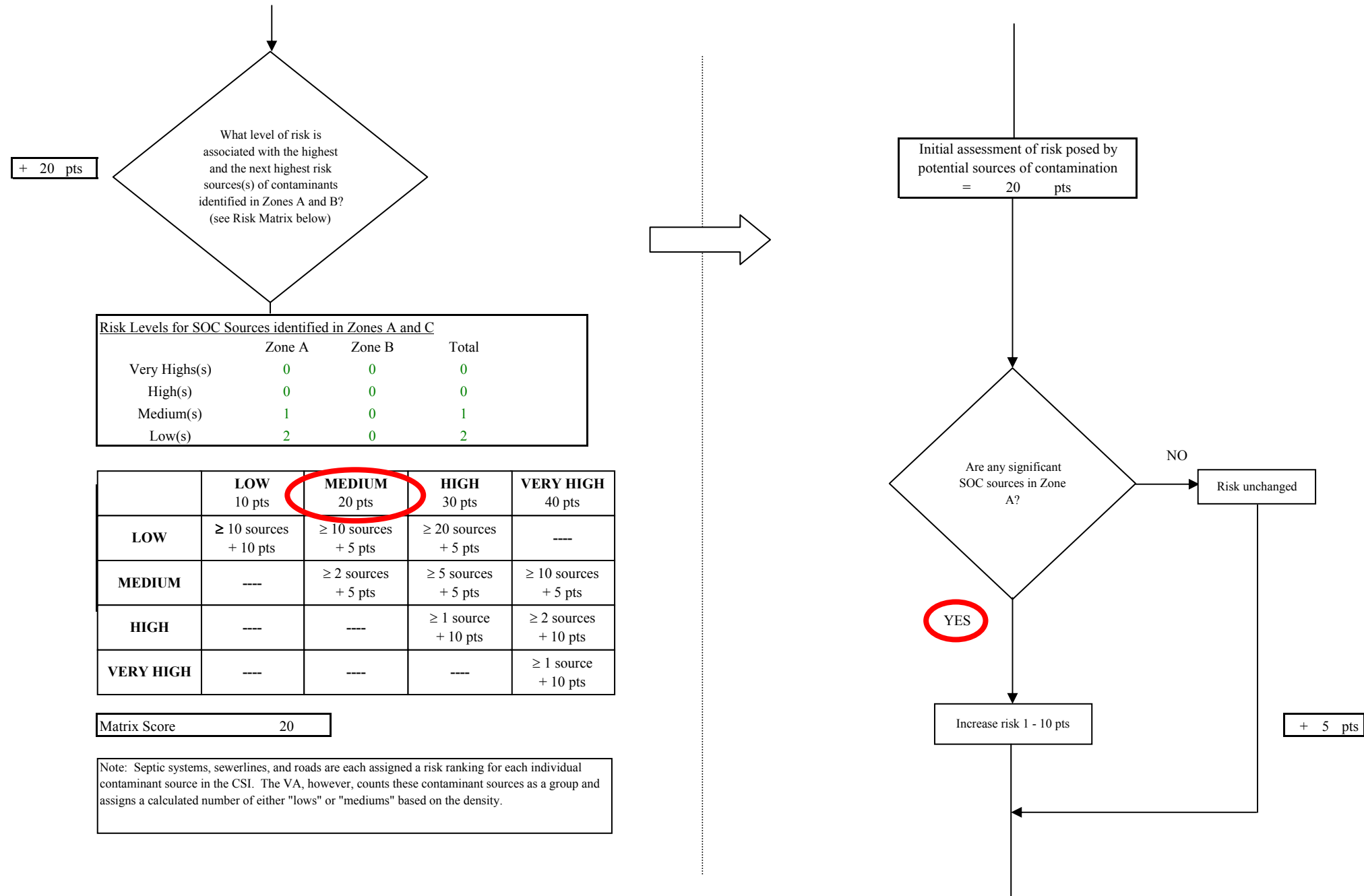
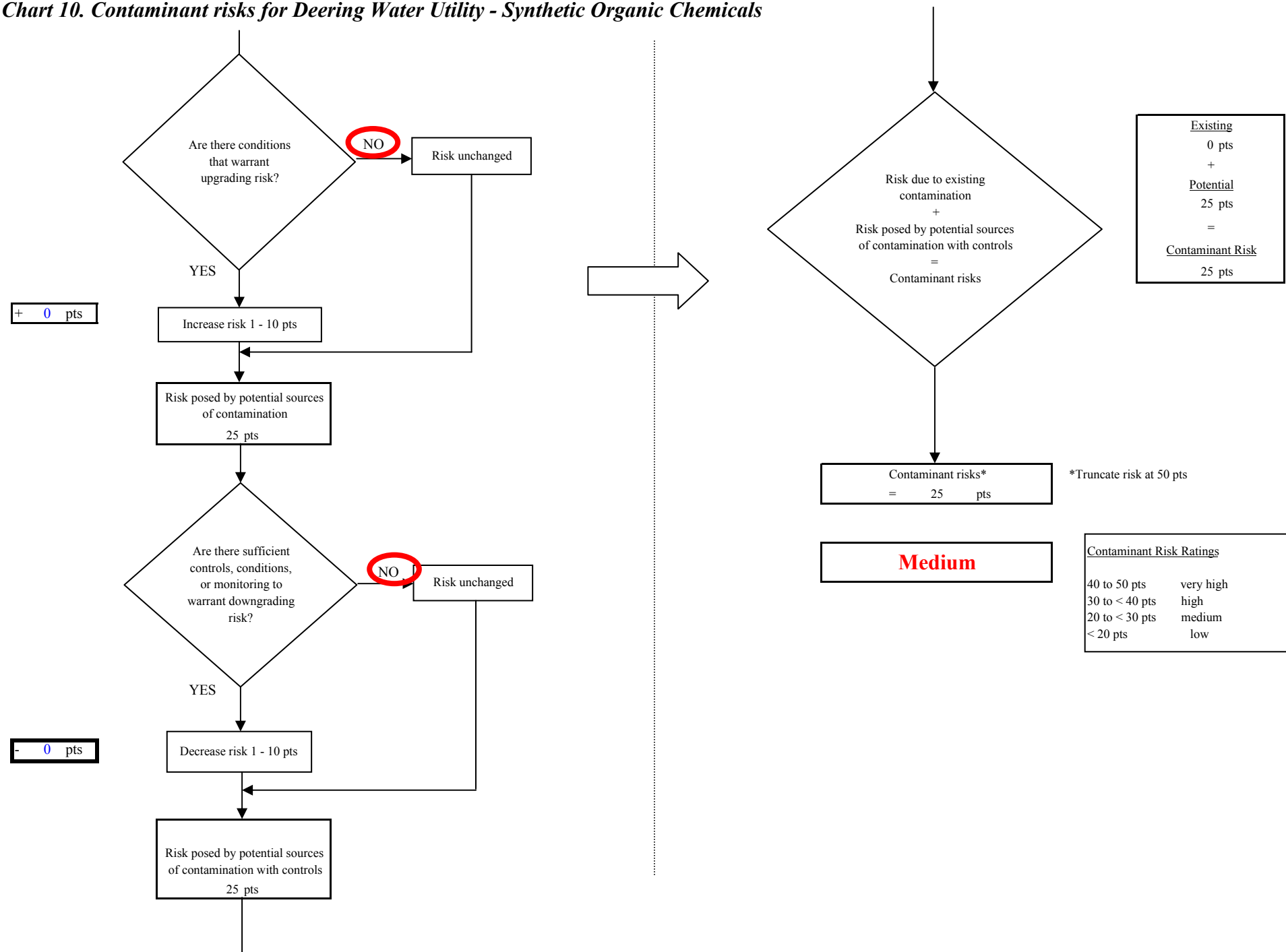

Chart 10. Contaminant risks for Deering Water Utility - Synthetic Organic Chemicals



**Chart 11. Vulnerability analysis for Deering Water Utility - Synthetic Organic Chemicals**

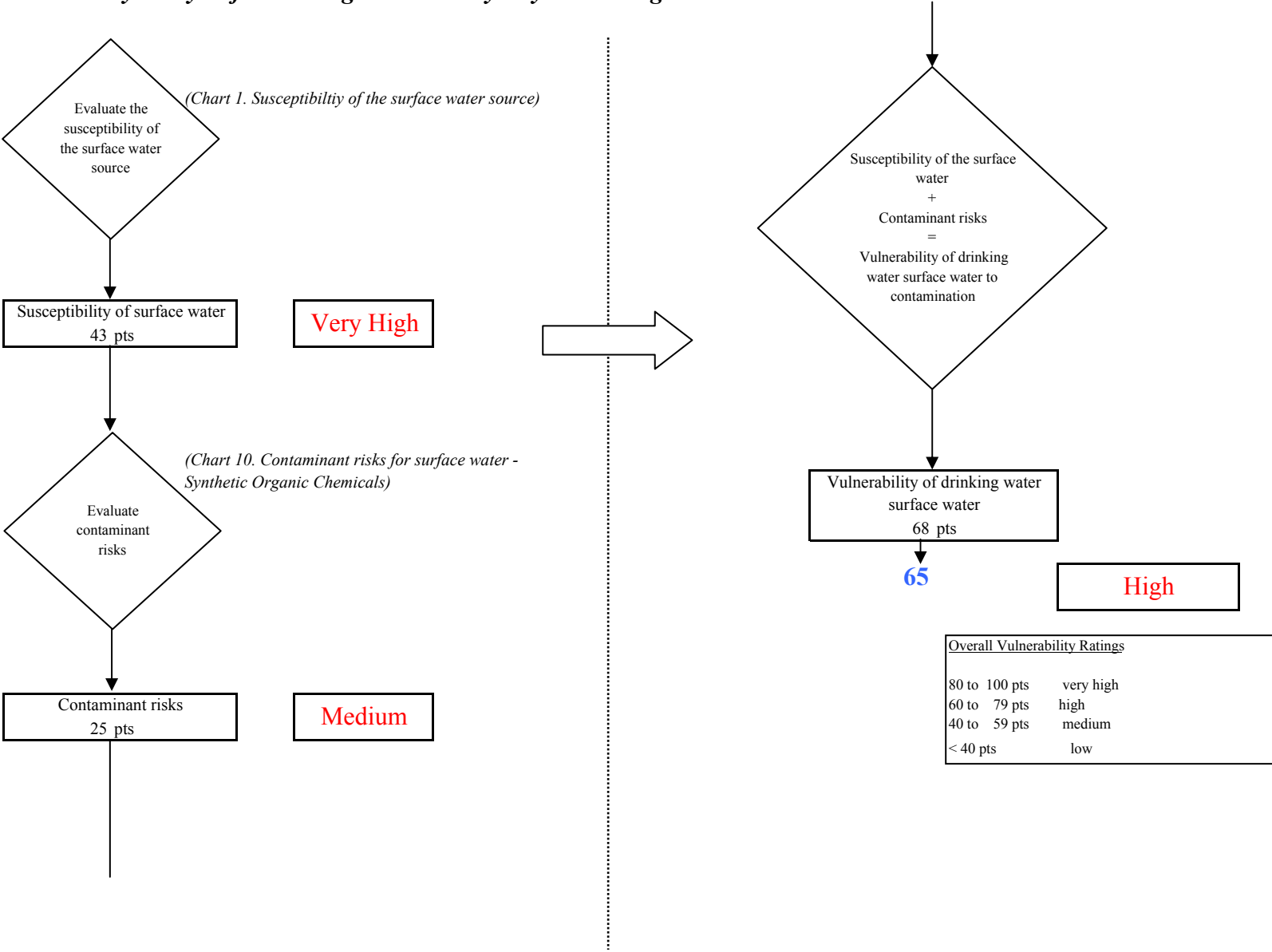

Chart 12. Contaminant risks for Deering Water Utility - Other Organic Chemicals

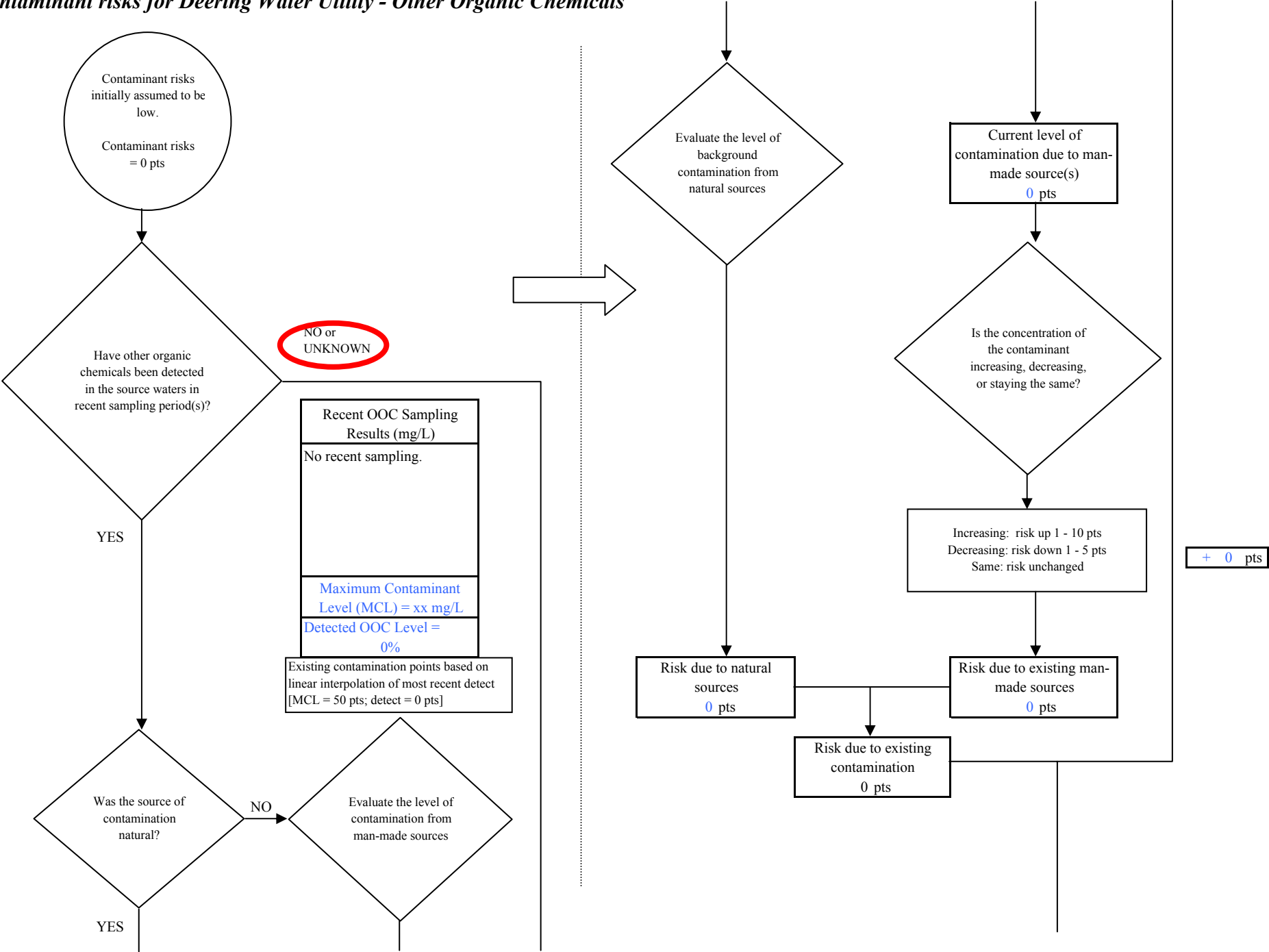

Chart 12. Contaminant risks for Deering Water Utility - Other Organic Chemicals

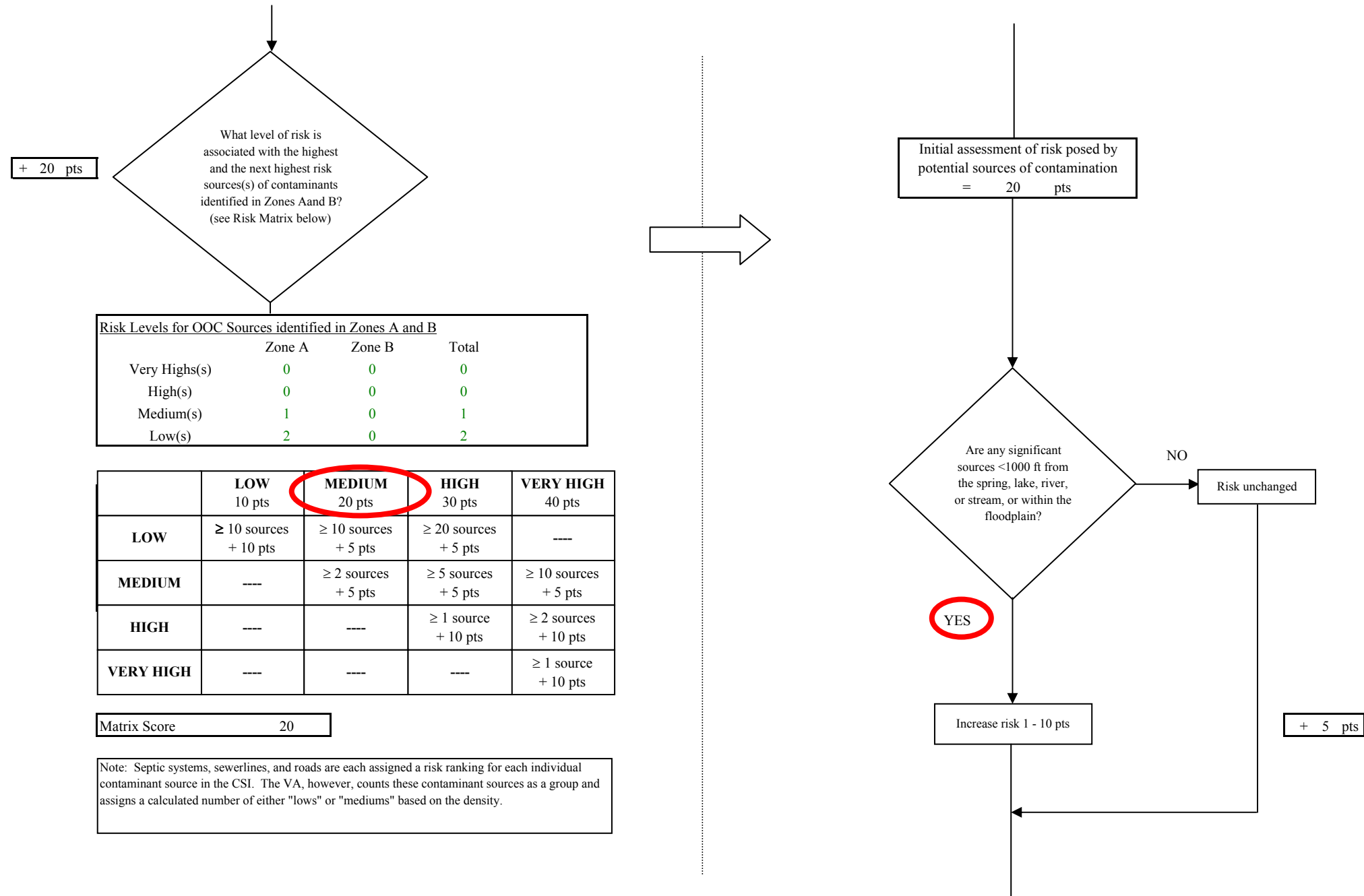
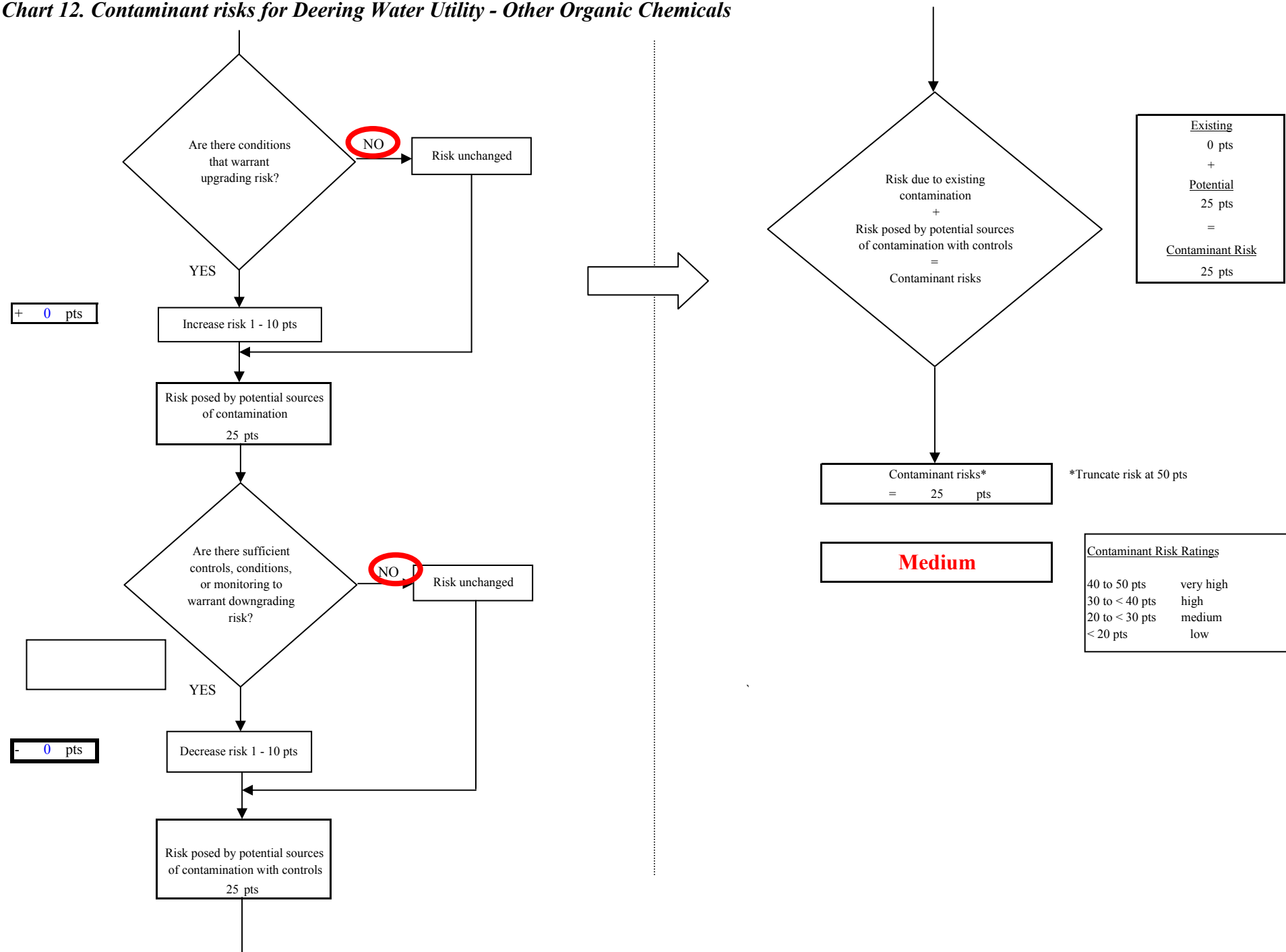

Chart 12. Contaminant risks for Deering Water Utility - Other Organic Chemicals



**Chart 13. Vulnerability analysis for Deering Water Utility - Other Organic Chemicals**

