UNITED STATES
DEPARTMENT OF THE INTERIOR
GEOLOGICAL SURVEY

UNALAKLEET

ALASKA
TOPOGRAPHIC SERIES

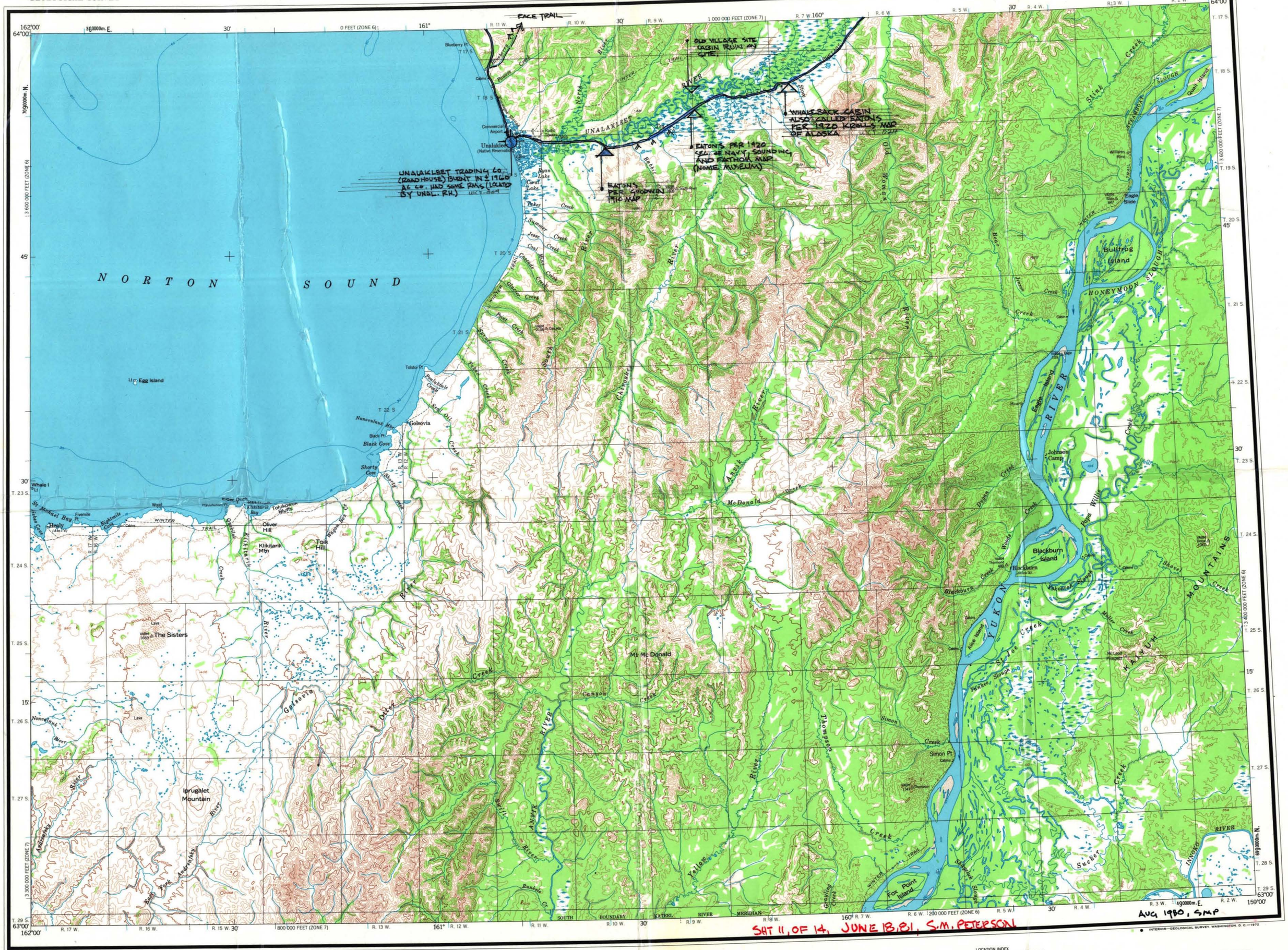

MAPPED, EDITED, AND PUBLISHED BY THE GEOLOGICAL SURVEY

CONTROL BY USC&GS AND USCE

COMPILED IN 1958 FROM ARMY MAP SERVICE 1:50,000 SERIES MAPS.
SURVEYED 1952. MAP NOT FIELD CHECKED

SELECTED HYDROGRAPHIC DATA COMPILED FROM USC&GS CHARTS 9302 (1:1 534 076 SCALE) 1958 AND 9380 (1:400 000 SCALE) 1958
THIS INFORMATION IS NOT INTENDED FOR NAVIGATIONAL PURPOSES

UNIVERSAL TRANSVERSE MERCATOR PROJECTION, 1927 NORTH AMERICAN DATUM
100 000-FOOT GRIDS BASED ON ALASKA COORDINATE SYSTEM ZONES 7 AND 6
10 000-METER UNIVERSAL TRANSVERSE MERCATOR GRID TICKS,
ZONE 4, SHOWN IN BLUE

LAND LINES REPRESENT UNSURVEYED AND UNMARKED LOCATIONS
PREDETERMINED BY THE BUREAU OF LAND MANAGEMENT
FOLIOS K-16 AND K-17, KATEEL RIVER MERIDIAN

SCALE 1:250000

5 0 5 10 15 20 25 MILES

5 0 5 10 15 20 25 KILOMETERS

CONTOUR INTERVAL 200 FEET
DASHED LINES REPRESENT 100-FOOT CONTOURS
DATUM IS MEAN SEA LEVEL
DEPTH CURVES IN FEET-DATUM IS MEAN LOWER LOW WATER
SHORELINE SHOWN REPRESENTS THE APPROXIMATE LINE OF MEAN HIGH WATER
1952 MAGNETIC DECLINATION AT SOUTH EDGE OF SHEET VARIES FROM 19°30' TO 21° EAST
THIS MAP IS AVAILABLE IN BOTH SHADED RELIEF AND CONTOUR EDITIONS

FOR SALE BY U. S. GEOLOGICAL SURVEY
FAIRBANKS, ALASKA 99701, DENVER, COLORADO 80225, OR WASHINGTON, D.C. 20242
A FOLDER DESCRIBING TOPOGRAPHIC MAPS AND SYMBOLS IS AVAILABLE ON REQUEST

LOCATION INDEX

SOLOMON	NORTON BAY	NULATO
ST. MICHAEL	UNALAKLEET	OPHIR
KWIGUK	HOLY CROSS	IDITAROD

ROAD CLASSIFICATION

UNIMPROVED DIRT

UNALAKLEET, ALASKA
N6300—W15900/60X180

1952
MINOR REVISIONS 1972

INTERIOR—GEOLOGICAL SURVEY, WASHINGTON, D. C.—1972