

Iditarod National Historic Trail Office
Bureau of Land Management

General Work Sheet

Name of Site DEXTER R.H.	AHRS Number SOL-110 SOL-009	Site Number NAT
-----------------------------	--------------------------------	--------------------

Other Site Names or Location

Land Status

UTM Coordinates (zone, easting, northing)	Title of USGS Quadrangle	Geographic Location
--	--------------------------	---------------------

Present Owner's Name and Address

BOX 242
DOUGLAS, ALASKA

Present Occupant

PHILLIP & MARILYN DEXTER, OWNERSHIP HAS BEEN SIGNED OVER TO
A SON (NOT JOE DEXTER)

Present Use

RESIDENCE / BOARDED UP

Brief Statement of Significance:

PER JOE DEXTER, (CAMP 5 MILE N. OF DE GLOVIN)
PRECEDES NOME STRIKE BY A COUPLE OF YEARS" DEXTER TRADING
COMPANY GRUBSTAKED ARED MINERS, DEXTER CREEK OUT OF NOME
WAS SO NAMED BECAUSE OF GRUBSTAKING.

Project Information

Cylerin
pregoldrush
trading company dealing as outlet for salt berries

Type of Inspection

On Site AUG 3, 1980

Aerial

Name of Site	Site Number
--------------	-------------

PHYSICAL HISTORY

Dates of Erection

± 1897

Architect

Original and Subsequent Owners

Builder or Contractor, Suppliers

Notes on Original Plan and Construction of Building

Notes on Known Alterations and Additions, with Dates and Architects

~~2~~ 2 ADDITIONS TO ORIGINAL STRUCTURE.

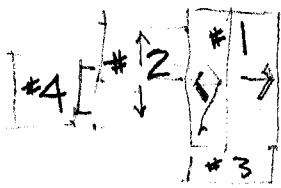

HISTORICAL EVENTS AND PERSONS ASSOCIATED WITH THE BUILDING

SOURCES OF INFORMATION

Primary and Unpublished Sources

Secondary and Published Sources

Likely Sources Not Yet Investigated

MR & MRS PHILLIP DEXTER, DOUGLAS

Prepared by

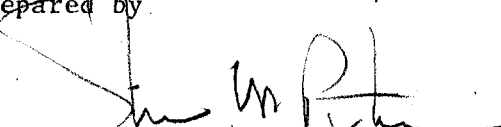

Date of Visit

Aug 31, 1980

Weather Conditions

CLEAR & HOT

Iditarod National Historic Trail

Inventory Work Sheet

Site Name	AHRIS Number	Site Number
-----------	--------------	-------------

Trail Section	Distance From _____, _____ Miles or Flight Time
---------------	--

Land Status <i>PRIVATE OWNERSHIP</i>

Location <i>LOLOVIN TOWNSITE.</i>	USGS Map Quad
--------------------------------------	---------------

Longitude	Latitude
-----------	----------

LEGAL DESCRIPTION

Township	Range	Sec.	Sub.	Meridian
----------	-------	------	------	----------

Acreage <i>± 2 ACRES</i>

GENERAL DESCRIPTION

Architectural Merit and Interest

Condition of Fabric <i>EXCELLENT GIVEN AGE. LITTLE SETTLING, GOOD ROOF, DEQUATE CRAWL SPACE UNDER,</i>

DETAILED DESCRIPTION OF EXTERIOR

Overall Dimensions	Number of Bays <i>4 STRUCTURAL UNITS</i>	Number of Stories <i>2 STORIES</i>	Layout, Shape
--------------------	---	---------------------------------------	---------------

Foundations
FRAME CONST. ON POST TONY WALL

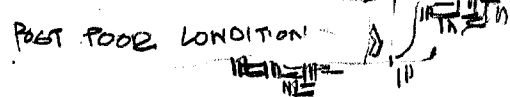

Wall Construction, Finish and Color

UNABLE TO GET INSIDE

Structural System, Framing

FRAME

Porches, Stoops, Bulkheads

SEE PLAN

.mneys

CONCRETE

Openings: Doorways and Doors

Windows and Shutters

Roof: Shape, Covering

Cornice, Eaves

Dormers, Cupolas, Towers

DETAILED DESCRIPTION OF INTERIOR

Floor Plans (by floors)

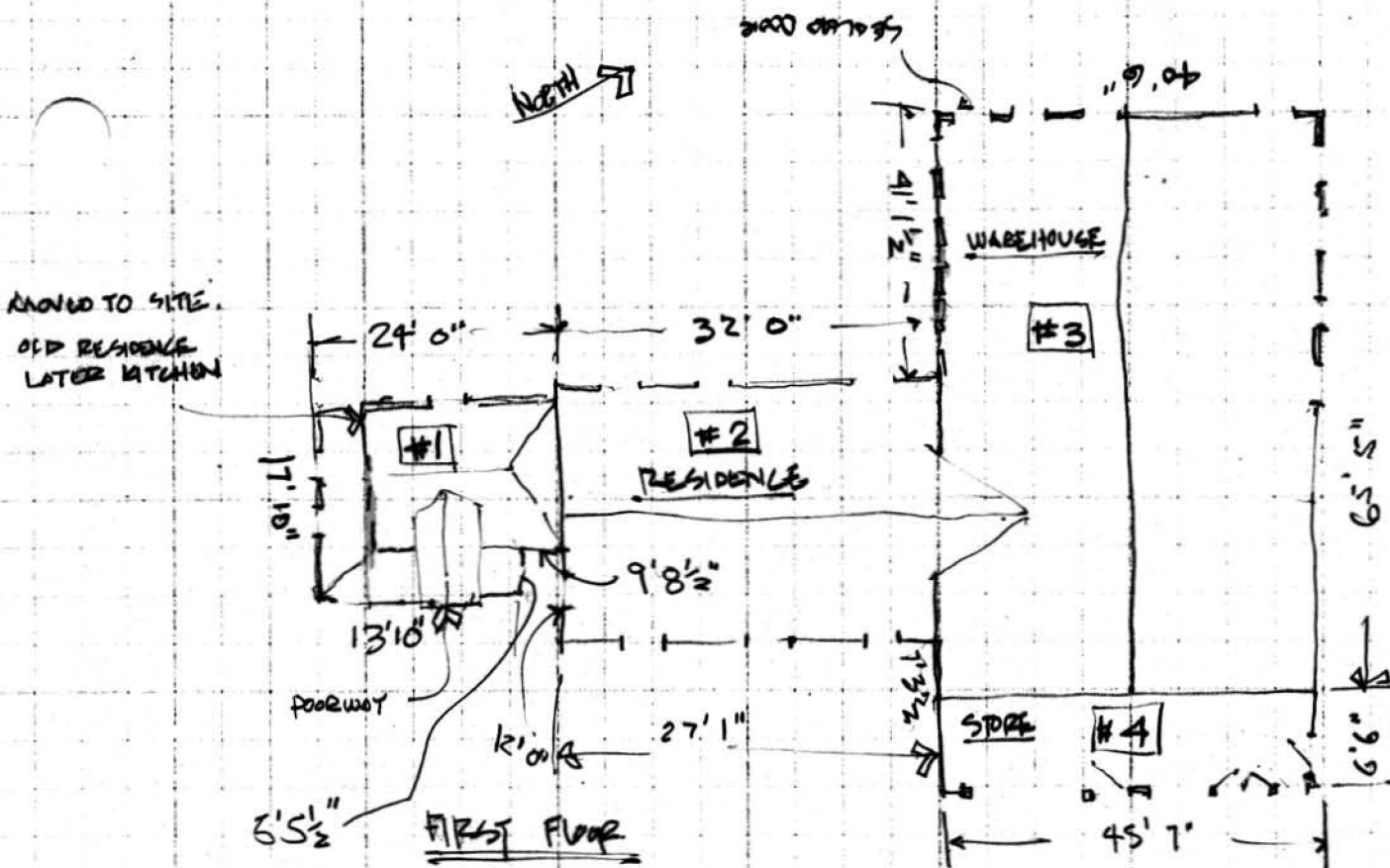

Stairways

Flooring

Wall and Ceiling Finish

Corridors and Doors

Special Decorative Features, Trim and Cabinet Work

Notable Hardware

Mechanical Equipment (Heating, Lighting and Plumbing Systems and Fixtures of Note)

SITE AND SURROUNDINGS

General Setting (Including Orientation by Compass Reading)

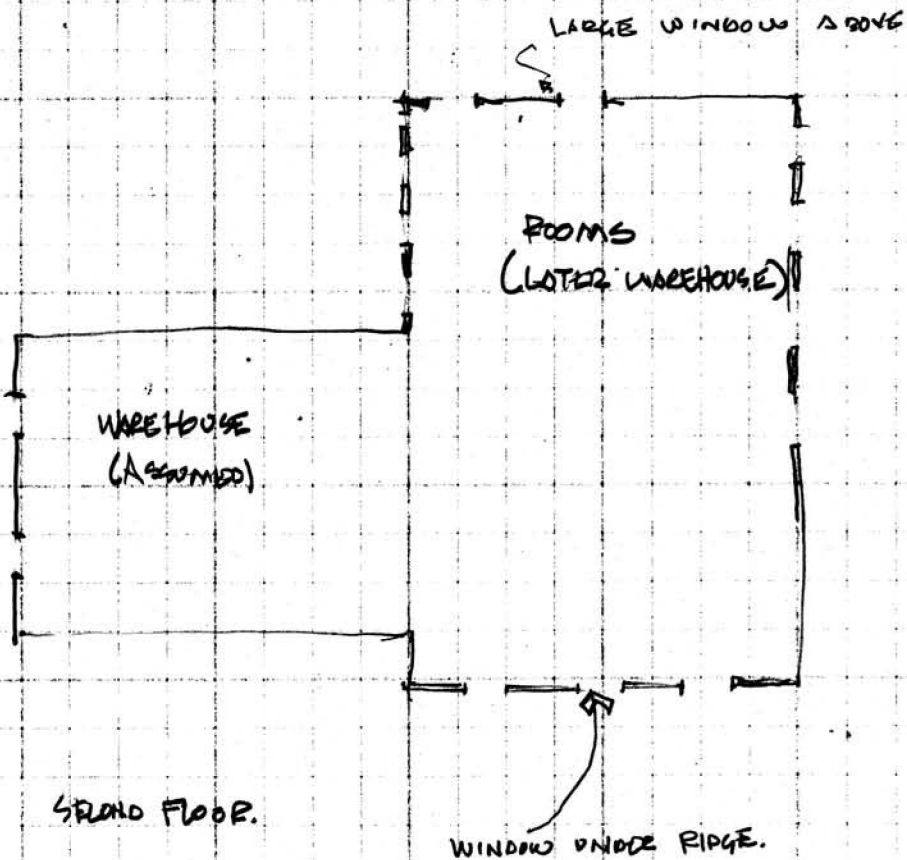

Historic Landscape Design

Outbuildings

Site Use Recommendations

Proposed Site Preservation Program and Cost Estimate

Prepared By

Date