

Iditarod National Historic Trail Office
Bureau of Land Management

General Work Sheet

Name of Site 1500 ft. #2 SITE,	AHRS Number	Site Number
--------------------------------------	-------------	-------------

Other Site Names or Location

Land Status

UTM Coordinates (zone, easting, northing)	Title of USGS Quadrangle	Geographic Location
--	--------------------------	---------------------

Present Owner's Name and Address

Present Occupant

Present Use

Brief Statement of Significance:

Project Information

Type of Inspection

On Site

Aug 4, 1980

Aerial

SEE OTHER SHEET.

Name of Site	Site Number
--------------	-------------

PHYSICAL HISTORY

Dates of Erection

Architect

Original and Subsequent Owners

Builder or Contractor, Suppliers

Notes on Original Plan and Construction of Building

Notes on Known Alterations and Additions, with Dates and Architects

HISTORICAL EVENTS AND PERSONS ASSOCIATED WITH THE BUILDING

SOURCES OF INFORMATION

Primary and Unpublished Sources

Secondary and Published Sources

Likely Sources Not Yet Investigated

Prepared by

Date of Visit

Weather Conditions

Iditarod National Historic Trail

Inventory Work Sheet

Site Name	AHRS Number	Site Number
-----------	-------------	-------------

Trail Section	Distance From _____, _____ Miles or Flight Time
---------------	--

Land Status

Location	USGS Map Quad
----------	---------------

Longitude	Latitude
-----------	----------

LEGAL DESCRIPTION

Township	Range	Sec.	Sub.	Meridian
----------	-------	------	------	----------

Acreage

GENERAL DESCRIPTION

<p>Architectural Merit and Interest</p> <p>SEEMS TO BE OF SAME PERIOD AS #1, MAY HAVE BEEN A DETACHED SLEEPING CABIN? - UNLIKE OTHERS</p> <p>WINDOWS UNUSUALLY LOW - MAY HAVE SAT ON FLOOR.</p>

<p>Condition of Fabric</p> <p>GOOD - NEEDS WINDOW (GLASS) REPAIR, CLEAN UP AND PUT FIXING WALLS & ROOF OIL</p>
--

DETAILED DESCRIPTION OF EXTERIOR

Overall Dimensions	Number of Bays 1	Number of Stories 1	Layout, Shape 
--------------------	---------------------	------------------------	--

<p>Foundations</p> <p>LOW ON GROUND</p>

Wall Construction, Finish and Color

INSIDE LOG FACE SAWN & BUZZED SAME AS #1.
SLAP. CARDBOARD COVERING.

Structural System, Framing

LOG AS #1. CORNER IS HALF LAP



Porches, Stoops, Bulkheads

NONE — SURF WIND SHIELD WALL.

neys

5" LOG STOVE PIPE THROUGH ROOF, ROOF HAS BLAZIO CAN SAFETY
STOVE NOT PRESENT.

Openings: Doorways and Doors

Windows and Shutters

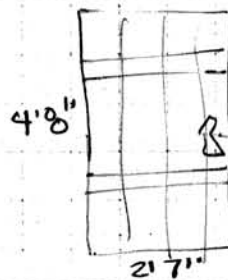
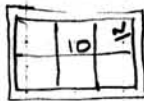

PLANK DOOR
NO COVERING

Roof: Shape, Covering

4 SIDES — SAME AS #1

Cornice, Eaves

SAME AS #1

Dormers, Cupolas, Towers

NONE

DETAILED DESCRIPTION OF INTERIOR

Floor Plans (by floors)

WINDOW
IS NOT
ORIG. IS
WALLED ON
OUTSIDE

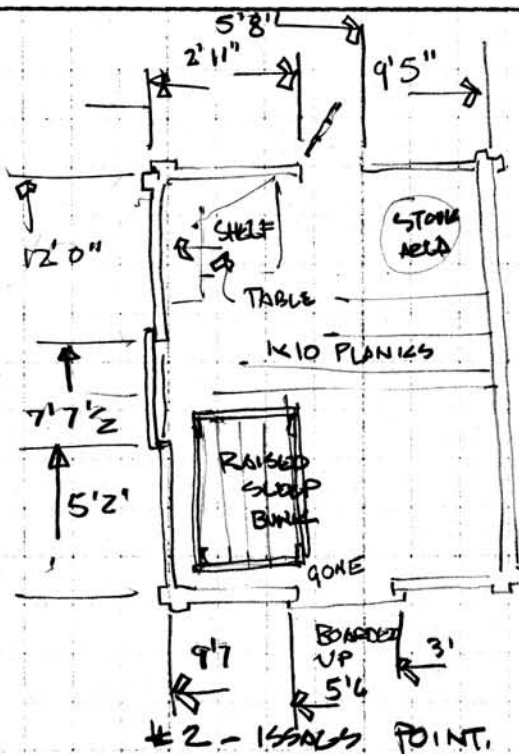

SILL HT. - 1' 6"
HEADER HT. - 3' 9"

Stairways

NONE

Flooring

1 x 10' PLANK
STRINGER

Wall and Ceiling Finish

NO LOG.

Corways and Doors

SEE PICTURES

Special Decorative Features, Trim and Cabinet Work

Notable Hardware

Mechanical Equipment (Heating, Lighting and Plumbing Systems and Fixtures of Note)

SITE AND SURROUNDINGS

General Setting (Including Orientation by Compass Reading)

Historic Landscape Design

Outbuildings

Site Use Recommendations

Proposed Site Preservation Program and Cost Estimate

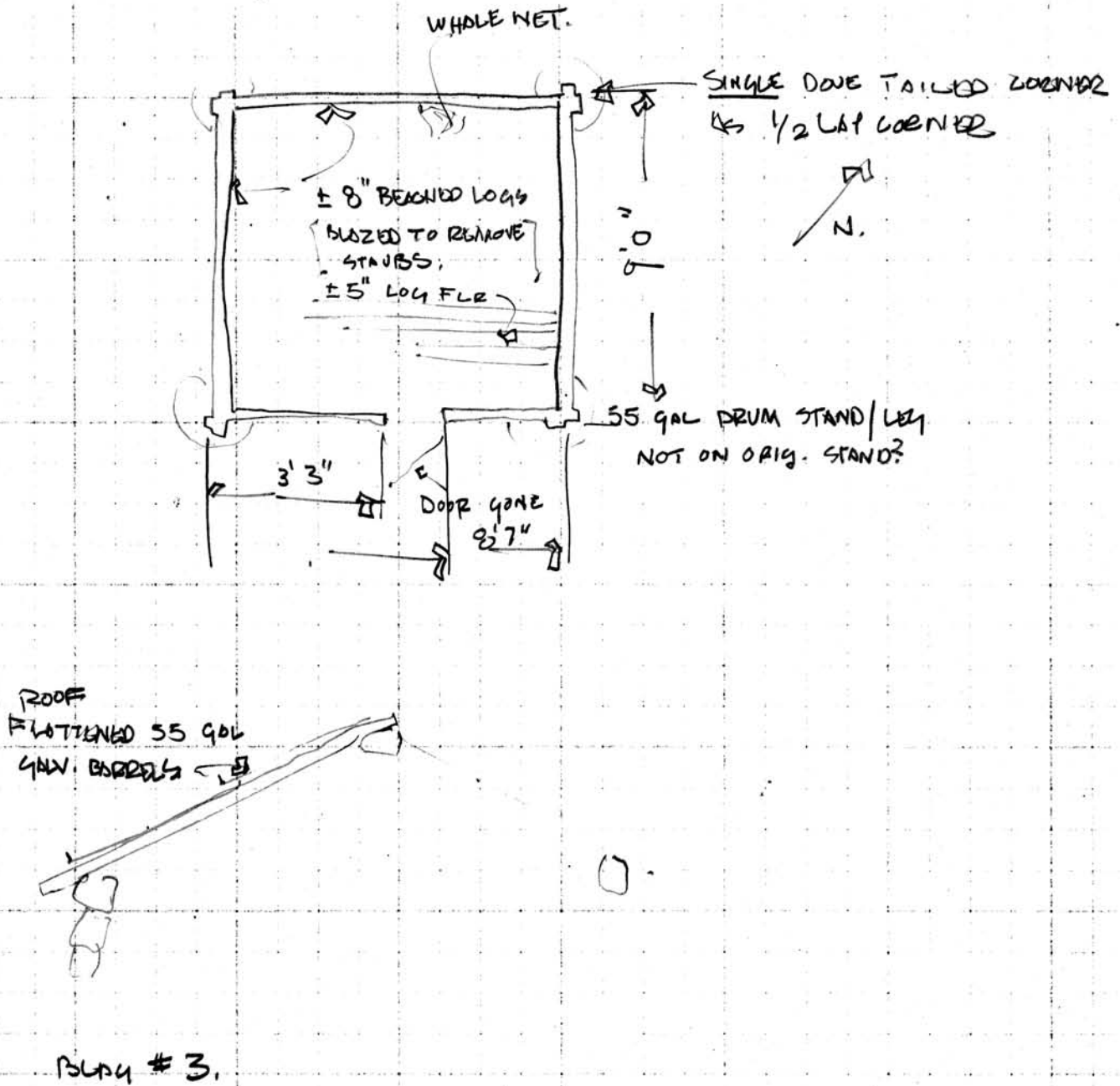

Prepared By

Date