

Iditarod National Historic Trail Office
Bureau of Land Management

General Work Sheet

Name of Site PIONEER ROADHOUSE #2	AHRS Number M69-009	Site Number 2206 (#2)
--------------------------------------	------------------------	--------------------------

Other Site Names or Location
SEE OTHER WORK SHEET

Land Status

UTM Coordinates (zone, easting, northing)	Title of USGS Quadrangle	Geographic Location
--	--------------------------	---------------------

Present Owner's Name and Address

Present Occupant

Present Use

Brief Statement of Significance:

Project Information

Type of Inspection
On Site JULY 9, 80 Aerial

W

W

Name of Site

Site Number

PHYSICAL HISTORY

Dates of Erection

VERIFY - SEE GOODWIN REPORT

Architect

Original and Subsequent Owners

Builder or Contractor, Suppliers

Notes on Original Plan and Construction of Building

Notes on Known Alterations and Additions, with Dates and Architects

HISTORICAL EVENTS AND PERSONS ASSOCIATED WITH THE BUILDING

SOURCES OF INFORMATION

Primary and Unpublished Sources

Secondary and Published Sources

Likely Sources Not Yet Investigated

Prepared by

Date of Visit

Weather Conditions

Iditarod National Historic Trail

Inventory Work Sheet

Site Name PIONEER R.H. #2 BLDG	AHRIS Number	Site Number 2206, (#2)
--	--------------	----------------------------------

Trail Section SEE OTHER WORK SHEET	Distance From _____, _____ Miles or Flight Time
--	--

Land Status

Location	USGS Map Quad
----------	---------------

Longitude	Latitude
-----------	----------

LEGAL DESCRIPTION

Township	Range	Sec.	Sub.	Meridian
----------	-------	------	------	----------

Acreage

GENERAL DESCRIPTION

Architectural Merit and Interest

Condition of Fabric RUIN

DETAILED DESCRIPTION OF EXTERIOR

Overall Dimensions	Number of Bays 1	Number of Stories 1	Layout, Shape
--------------------	----------------------------	-------------------------------	---------------

Foundations SOME LAGIM #1

Wall Construction, Finish and Color

LOG - ROUND FACE - INSIDE & OUT

NO EVIDENCE OF BRZE WORK OR WALL COVERING.

Structural System, Framing

LOG

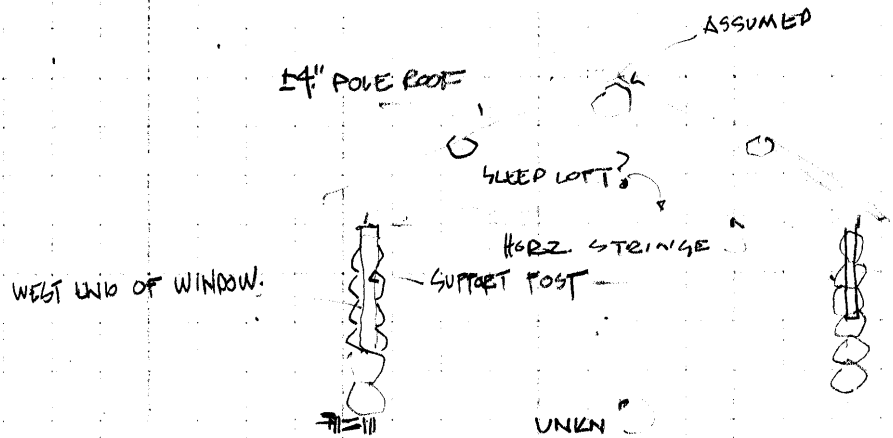

Porches, Stoops, Bulkheads

UNKN

mneys

WOOD STAVE - ASSUME SAME AS CABIN #1

Openings: Doorways and Doors

Windows and Shutters

5 1/4" x 6" SILL

UNK

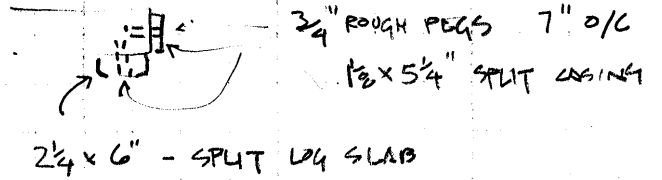

Roof: Shape, Covering GABLE FRONT TO REAR.

Cornice, Eaves

DOUGH W/ 4 LOGS

Dormers, Cupolas, Towers

UNKN

DETAILED DESCRIPTION OF INTERIOR

Floor Plans (by floors)

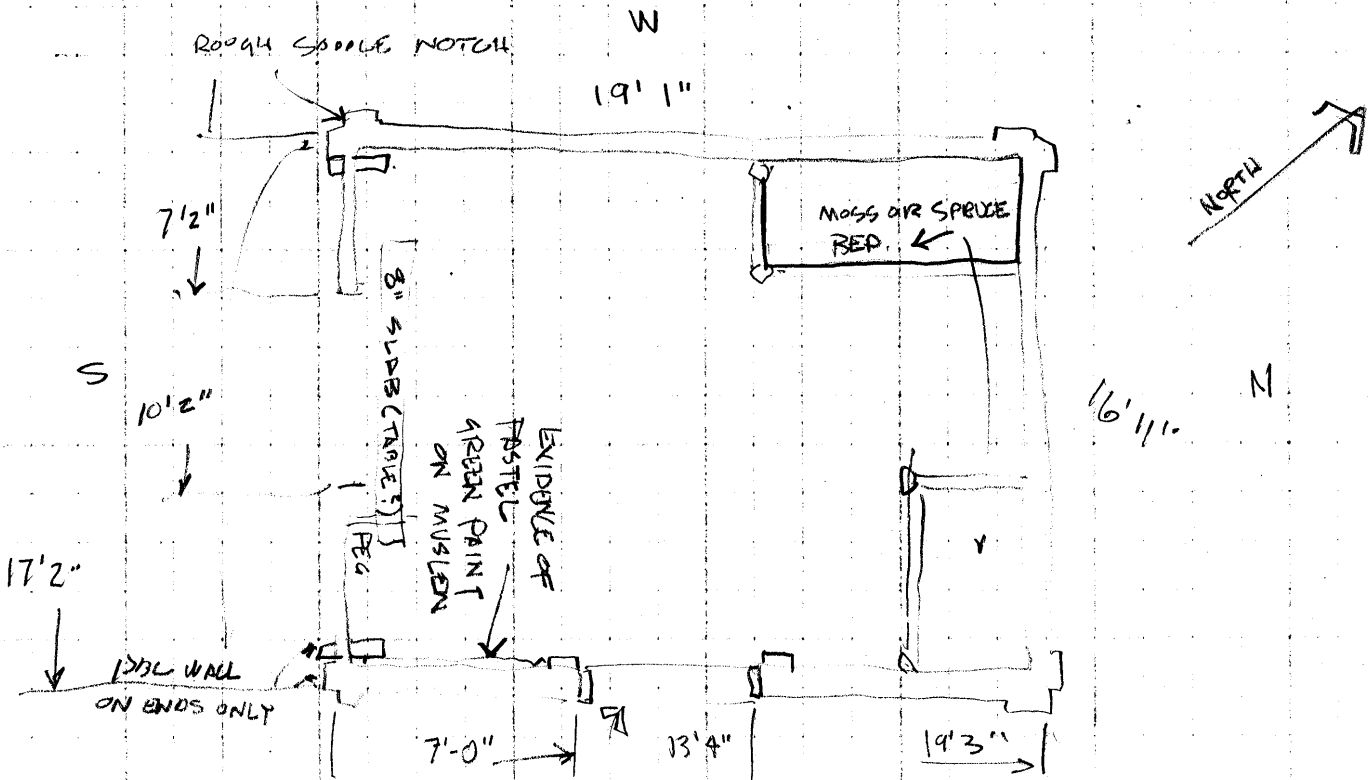

VERIFY SILL & HEADER HT FROM PHOTOS

Stairways

NONE

Flooring

UNKN

Wall and Ceiling Finish

? WALL SW CORNER HAS CANVAS TACKED TO WALL AND PAINTED
A PASTEL GREEN COLOR.

Corways and Doors

? UNKNOWN.

Special Decorative Features, Trim and Cabinet Work

? NONE

Notable Hardware

? NONE

Mechanical Equipment (Heating, Lighting and Plumbing Systems and Fixtures of Note)

WOOD STOVES - COOK/HEAT

SITE AND SURROUNDINGS

General Setting (Including Orientation by Compass Reading)

SEE LYNCH SITE PLAN.

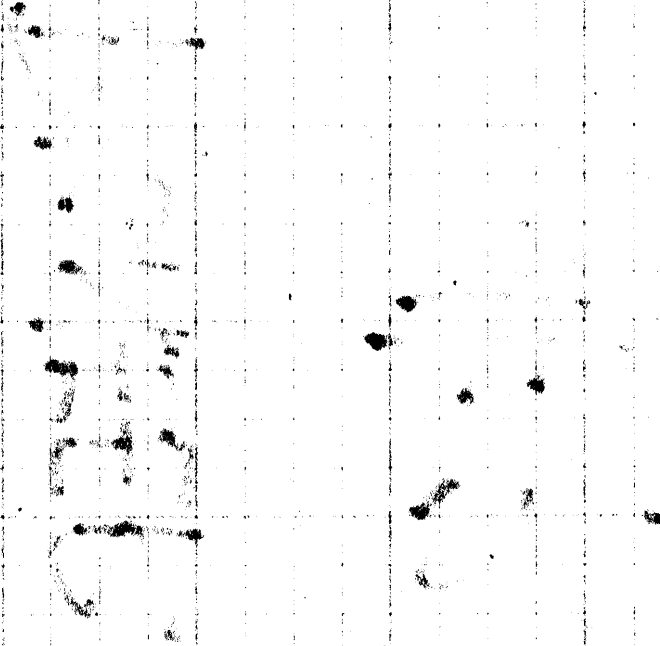

Historic Landscape Design

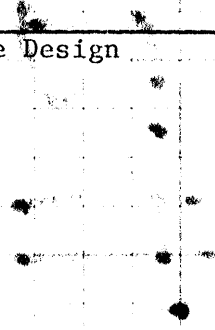

Outbuildings

SEE PIONEER WORKSHEET WITH CABIN #1, 3, 4,

Site Use Recommendations

MAINTAIN AS A RUIN, STABILIZE BY BRACING WALLS AND
TREATING WITH WOOD PRESERVATIVES.

Proposed Site Preservation Program and Cost Estimate

CABIN #2

1. BRACE WALLS — SEE OTHER PIONEER WORK SHEET.
2. TREAT WOOD WITH WOOD PRESERVATIVES.

\$ 300.00

PLUS TRANSPORTATION

ARCH

Prepared By

Date