

~~PRECEDED~~ CABIN towards Oplin not inspected on  
ground - no landing

Iditarod National Historic Trail Office  
Bureau of Land Management

General Work Sheet

Name of Site	AHRS Number	Site Number
AEC CABIN		

Other Site Names or Location

Land Status

UTM Coordinates (zone, easting, northing)	Title of USGS Quadrangle	Geographic Location

Present Owner's Name and Address

Present Occupant

Present Use

Brief Statement of Significance:

Project Information

Type of Inspection

On Site  JULY 13, 20 Aerial

Name of Site	Site Number
--------------	-------------

PHYSICAL HISTORY

Dates of Erection

Architect

Original and Subsequent Owners

Builder or Contractor, Suppliers

Notes on Original Plan and Construction of Building

Notes on Known Alterations and Additions, with Dates and Architects

---

HISTORICAL EVENTS AND PERSONS ASSOCIATED WITH THE BUILDING

---

---

SOURCES OF INFORMATION

---

Primary and Unpublished Sources

---

Secondary and Published Sources

---

Likely Sources Not Yet Investigated

---

Prepared by

Date of Visit

Weather Conditions

---

## Iditarod National Historic Trail

## Inventory Work Sheet

Site Name ABC CABIN	AHRS Number	Site Number
------------------------	-------------	-------------

Trail Section	Distance From _____, _____ Miles or Flight Time
---------------	--

Land Status HUNTER
-----------------------

Location	USGS Map Quad
----------	---------------

Longitude	Latitude
-----------	----------

## LEGAL DESCRIPTION

Township	Range	Sec.	Sub.	Meridian
----------	-------	------	------	----------

Acreage
---------

## GENERAL DESCRIPTION

Architectural Merit and Interest  
FRAME ABC CABIN OF PERIOD AROUND 1940, SIMILAR IN CONSTRUCTION

Condition of Fabric  
INTACT - EXTERIOR  
INTERIOR HAS BEEN SHELED OUT

## DETAILED DESCRIPTION OF EXTERIOR

Overall Dimensions	Number of Bays	Number of Stories	Layout, Shape
--------------------	----------------	-------------------	---------------

Foundations  
FRAME JOISTS - BOVALGOWN SPRUCE. (CIRCULAR SAWN) 2" x 5"

Wall Construction, Finish and Color

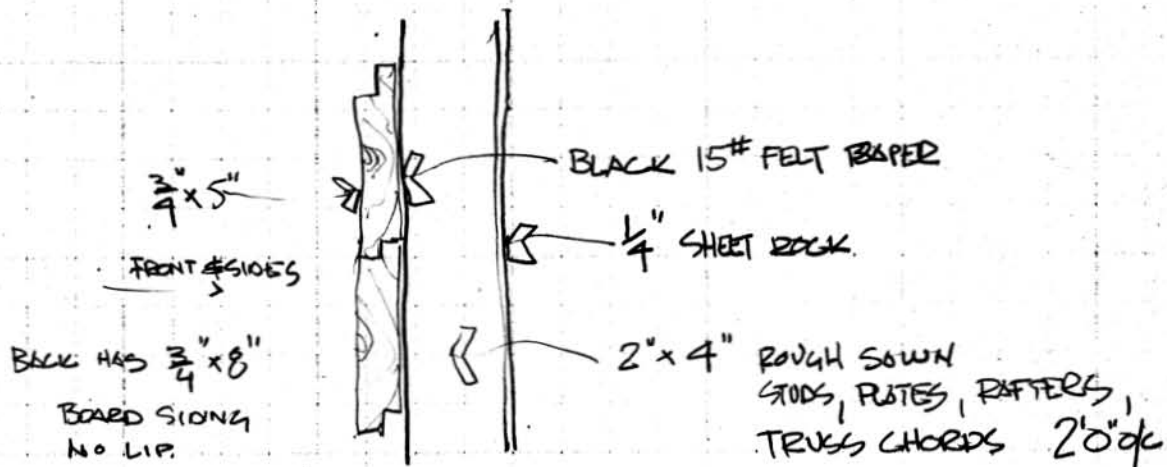

Structural System, Framing

FRAME STRUCTURE  
FLR. JOISTS 4" x 2" x 2"

FLOOR,  
1" x 12" ROUGH SAWN

Porches, Stoops, Bulkheads

SMALL FRONT PORCH FOR LUMBER & WEATHER ENTRANCE

mneys

GALV. ROOF KEEPER 4' x 1'3" x 22ga. GALV. METAL  
STONE PIPE - 6 1/2" DIA HOLE IN KEEPER.

Openings: Doorways and Doors

Windows and Shutters

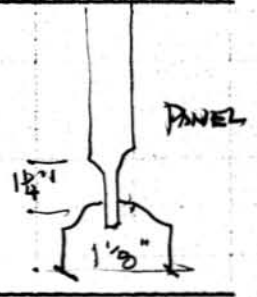
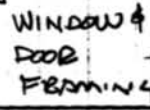
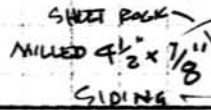

Roof: Shape, Covering

CABLE - 3/4 x 5" RAWN PUNK ROOF WITH 90° BUDG  
FELT ROOF W/ BOTTS

Cornice, Eaves

EAVES 3" AROUND BUDG

Dormers, Cupolas, Towers

NONE -

DETAILED DESCRIPTION OF INTERIOR

Floor Plans (by floors)

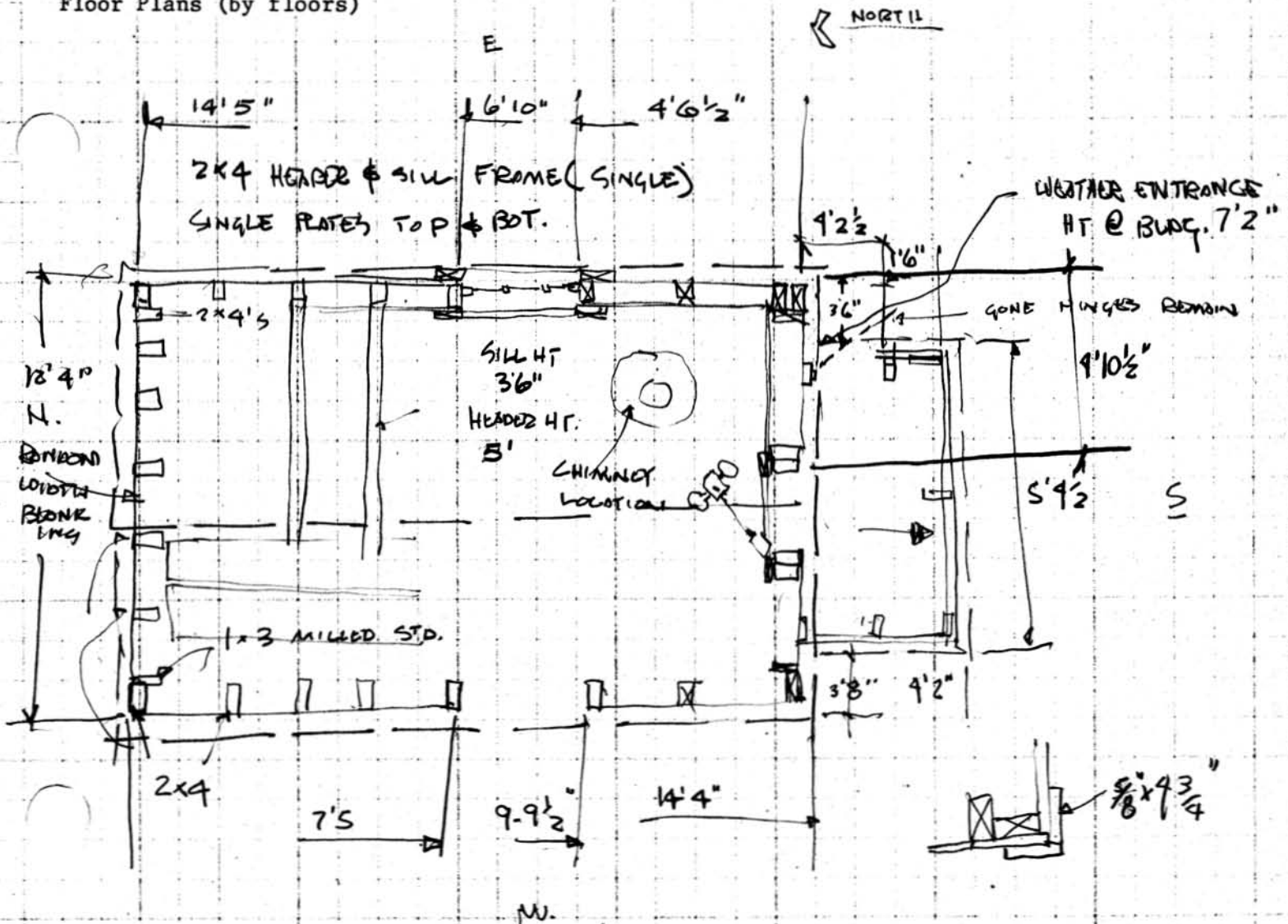

---

Stairways

NONE

---

Flooring

P.S. LUMBER /

---

Wall and Ceiling Finish

SHEET ROCK WALL & CEILING - NO PAINT

---

Doorways and Doors

(1) FIR 4 PANEL DOOR

---

Special Decorative Features, Trim and Cabinet Work

---

Notable Hardware

DOOR LOCK "ORBIN" w/ BLACK ENAMEL HANDLE

---

Mechanical Equipment (Heating, Lighting and Plumbing Systems and Fixtures of Note)

---



SITE AND SURROUNDINGS

General Setting (Including Orientation by Compass Reading)

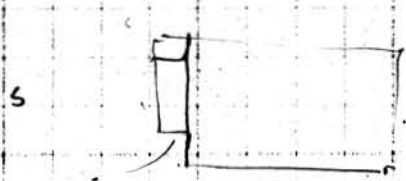
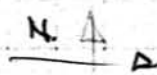

120'

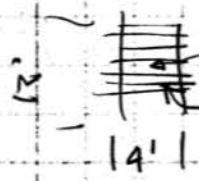

BRIDGE / BOARD WALK  
96" POLE SPACE.

Historic Landscape Design



---

Outbuildings

---

Site Use Recommendations

---

Proposed Site Preservation Program and Cost Estimate

Prepared By

Date