

## **APPENDIX H**

### **FEMA Floodplain Maps and Drinking Water Protection Areas**

- Page Intentionally Left Blank -

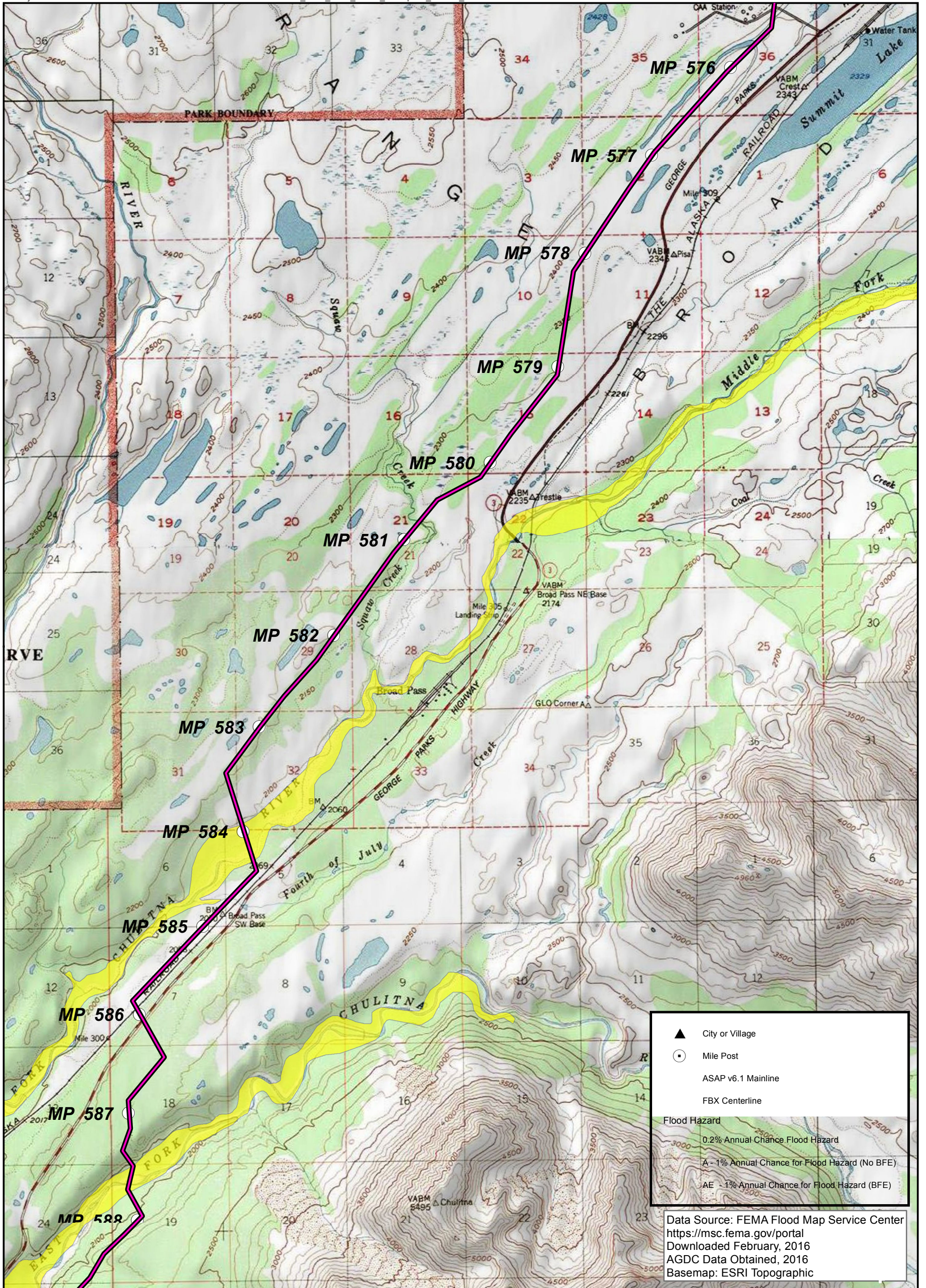

	City or Village
	Mile Post
	ASAP v6.1 Mainline
	FBX Centerline
<b>Flood Hazard</b>	
	0.2% Annual Chance Flood Hazard
	A - 1% Annual Chance for Flood Hazard (No BFE)
	AE - 1% Annual Chance for Flood Hazard (BFE)

Data Source: FEMA Flood Map Service Center  
<https://msc.fema.gov/portal>  
 Downloaded February, 2016  
 AGDC Data Obtained, 2016  
 Basemap: ESRI Topographic



DATE: APRIL, 2016  
 CHKD: K.J.  
 DRWN: J.S.V.  
 PROJ. No.: 0255086  
 825 W. 8th Ave., Anchorage,  
 AK 99501, (907) 258-4880

**ALASKA STAND ALONE GAS PIPELINE  
 FEMA FLOODPLAIN DATA AVAILABLE**

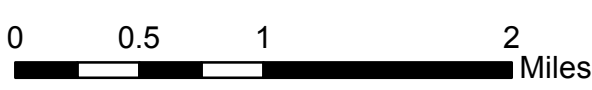

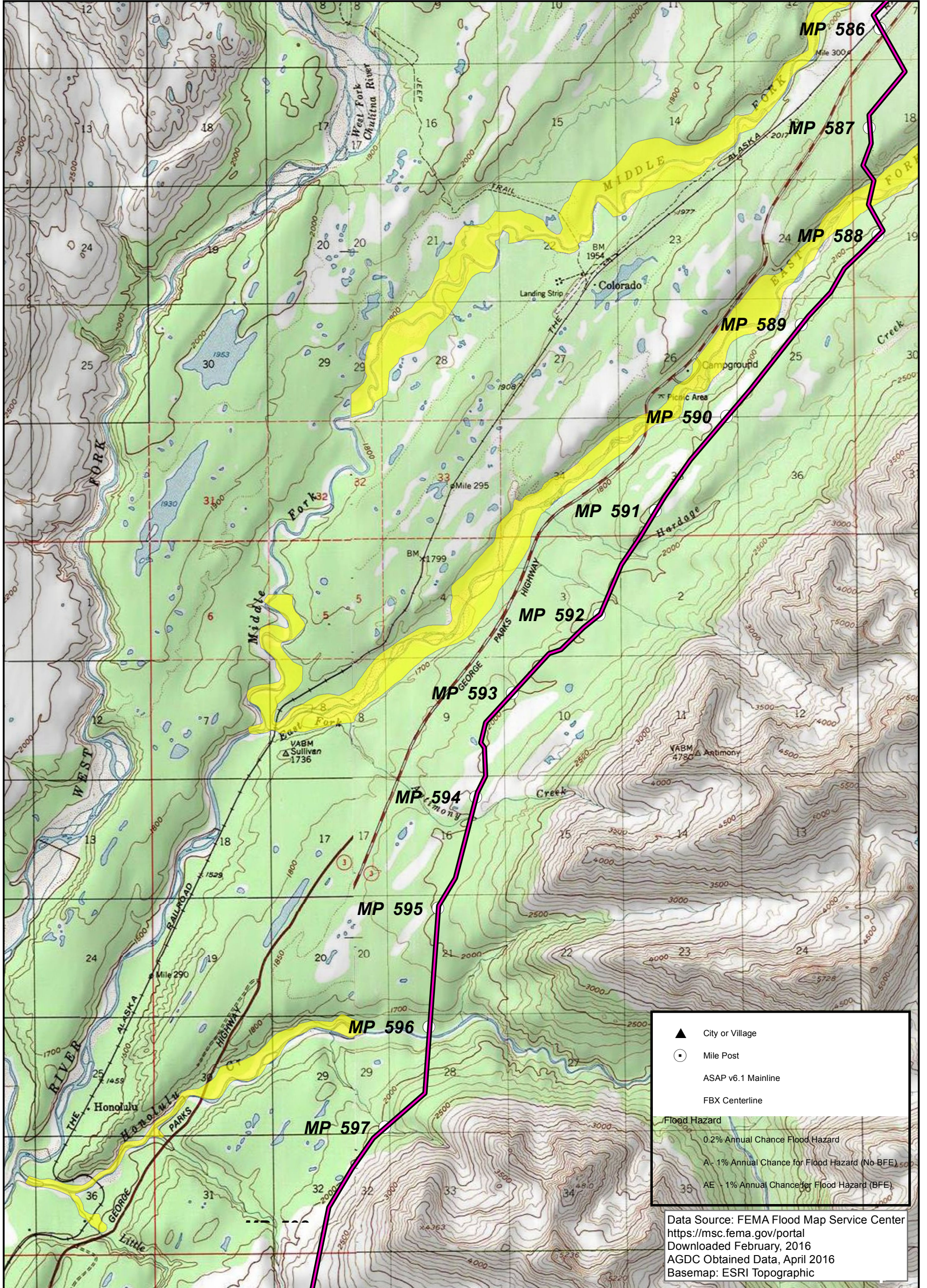

	City or Village
	Mile Post
	ASAP v6.1 Mainline
	FBX Centerline
	Flood Hazard
	0.2% Annual Chance Flood Hazard
	A- 1% Annual Chance for Flood Hazard (No BFE)
	AE - 1% Annual Chance for Flood Hazard (BFE)

Data Source: FEMA Flood Map Service Center  
<https://msc.fema.gov/portal>  
 Downloaded February, 2016  
 AGDC Obtained Data, April 2016  
 Basemap: ESRI Topographic

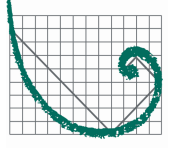

DATE: APRIL, 2016  
 CHKD: K.J.  
 DRWN: J.S.V.  
 PROJ. No.: 0255086

825 W. 8th Ave., Anchorage,  
 AK 99501, (907) 258-4880

**ALASKA STAND ALONE GAS PIPELINE  
 FEMA FLOODPLAIN DATA AVAILABLE**

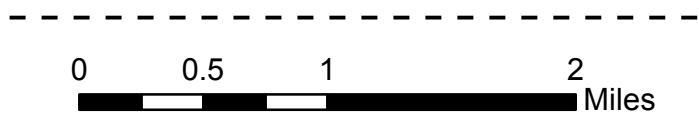
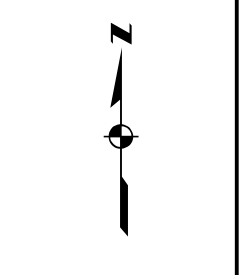
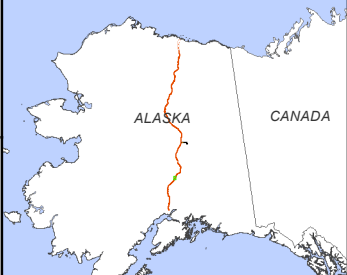

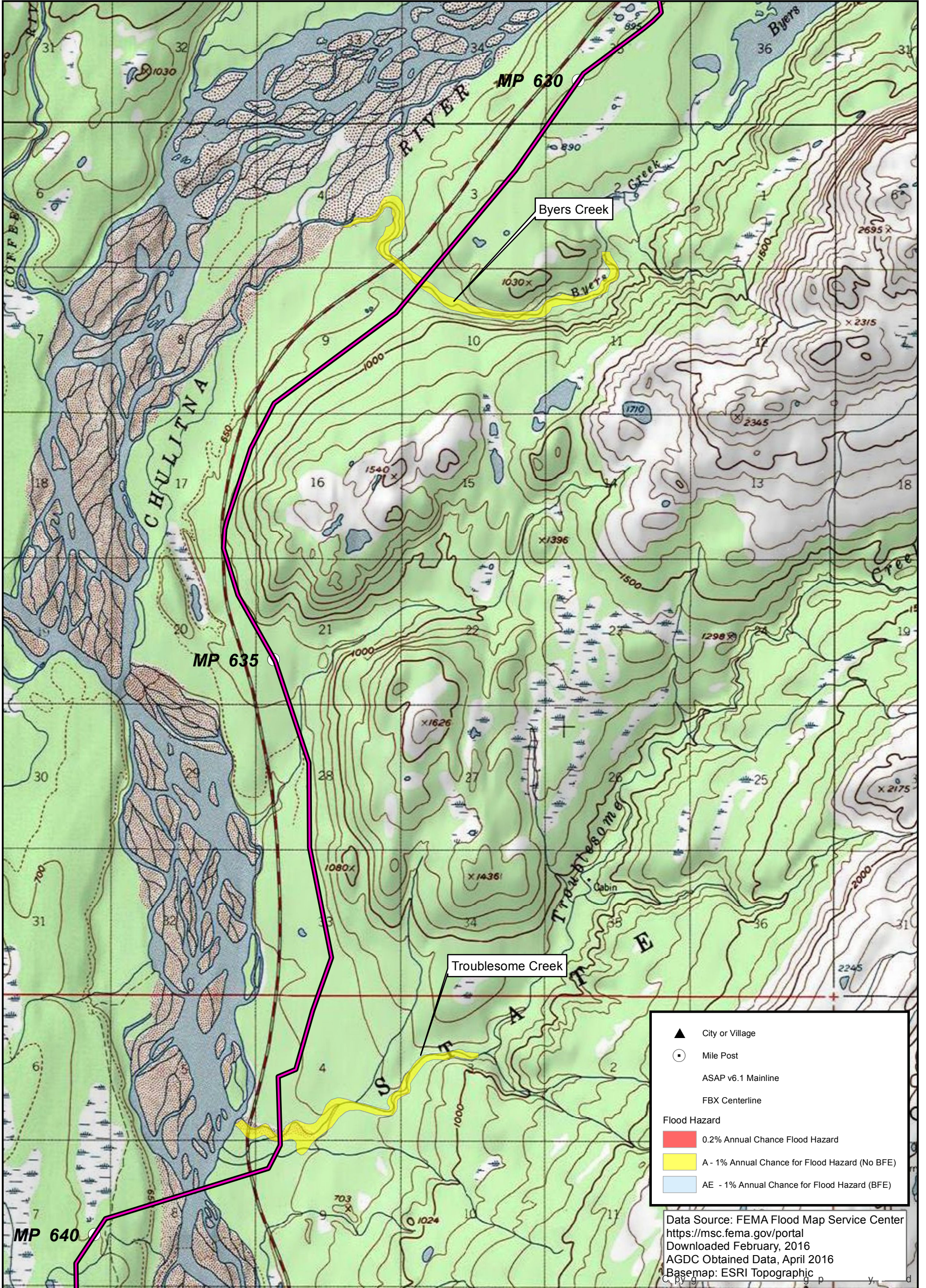
	City or Village
	Mile Post
	ASAP v6.1 Mainline
	FBX Centerline
<b>Flood Hazard</b>	
	0.2% Annual Chance Flood Hazard
	A - 1% Annual Chance for Flood Hazard (No BFE)
	AE - 1% Annual Chance for Flood Hazard (BFE)

Data Source: FEMA Flood Map Service Center  
<https://msc.fema.gov/portal>  
 Downloaded February, 2016  
 AGDC Obtained Data, April 2016  
 Basemap: ESRI Topographic



DATE: APRIL, 2016  
 CHKD: K.J.  
 DRWN: J.S.V.  
 PROJ. No.: 0255086  
 825 W. 8th Ave., Anchorage,  
 AK 99501, (907) 258-4880

**ALASKA STAND ALONE GAS PIPELINE  
 FEMA FLOODPLAIN DATA AVAILABLE**

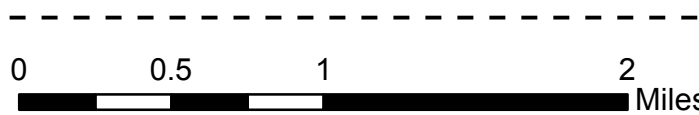



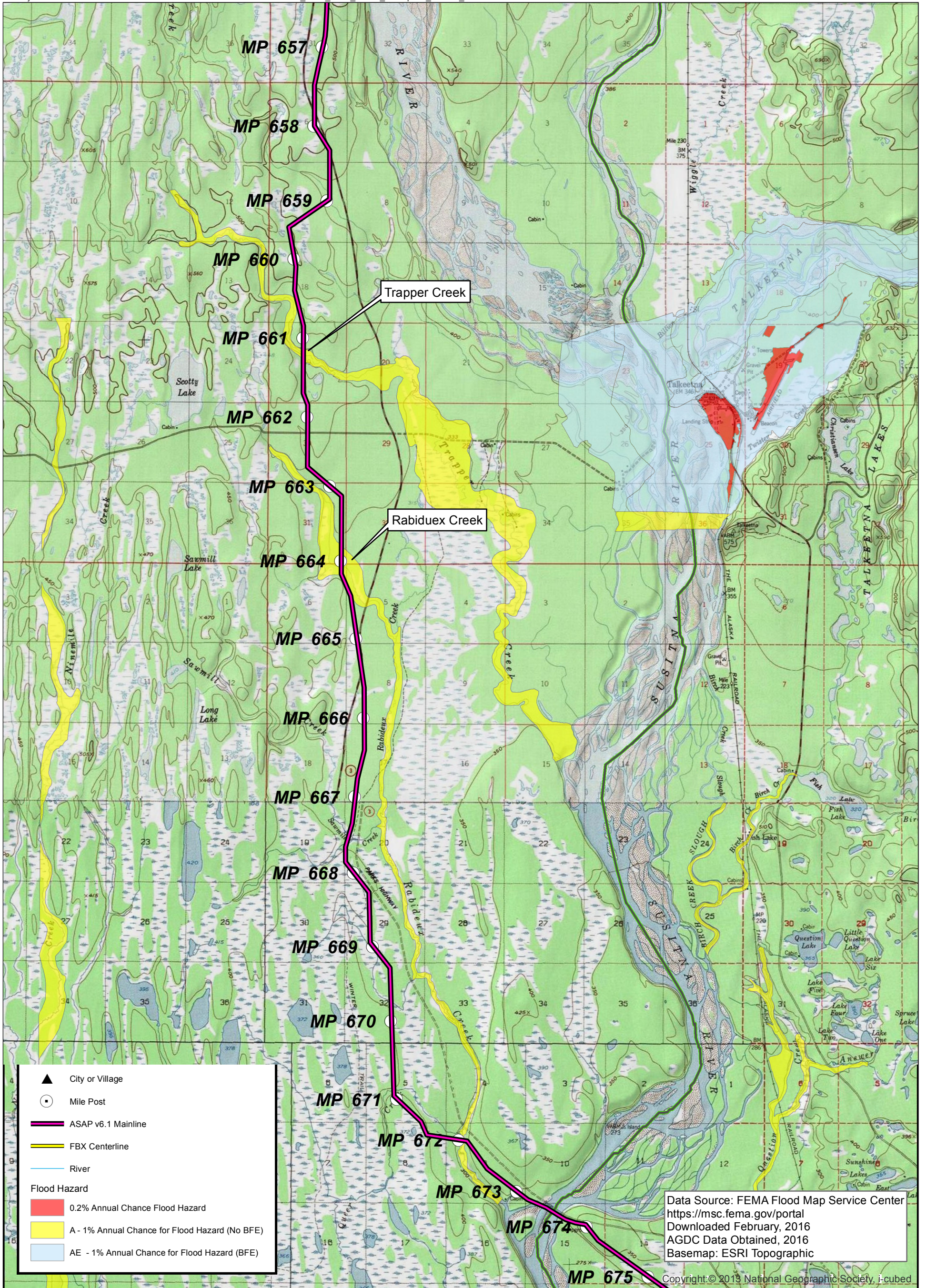



Data Source: FEMA Flood Map Service Center  
<https://msc.fema.gov/portal>  
 Downloaded February, 2016  
 AGDC Data Obtained, 2016  
 Basemap: ESRI Topographic

Copyright © 2013 National Geographic Society, i-cubed





DATE: MAR. 2016  
 CHKD: K.J.  
 DRWN: J.S.V.  
 PROJ. No.: 0255086  
 825 W. 8th Ave., Anchorage,  
 AK 99501, (907) 258-4880

**ALASKA STAND ALONE GAS PIPELINE  
 FEMA FLOODPLAIN DATA AVAILABLE**



0 0.5 1 2 3 4 Miles

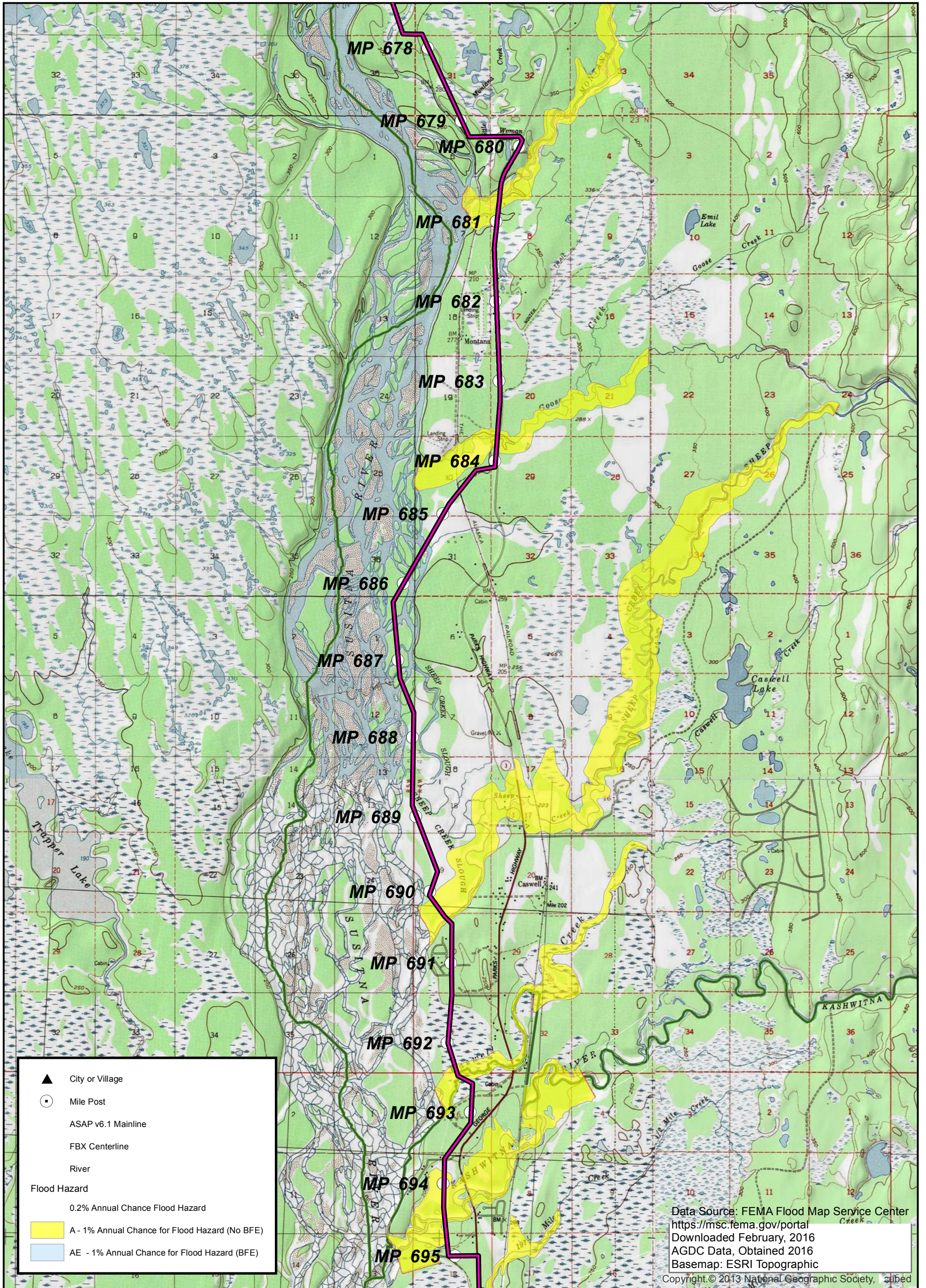

Data Source: FEMA Flood Map Service Center  
<https://msc.fema.gov/portal>  
 Downloaded February, 2016  
 AGDC Data, Obtained 2016  
 Basemap: ESRI Topographic  
 Copyright © 2013 National Geographic Society, et al.



DATE: MAR. 2016  
 CHKD: K.J.  
 DRWN: J.S.V.  
 PROJ. No.: 0255086  
 825 W. 8th Ave., Anchorage,  
 AK 99501, (907) 258-4880

**ALASKA STAND ALONE GAS PIPELINE  
 FEMA FLOODPLAIN DATA AVAILABLE**

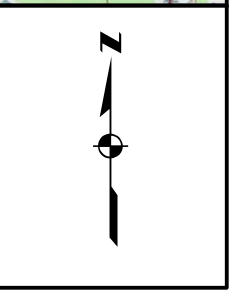
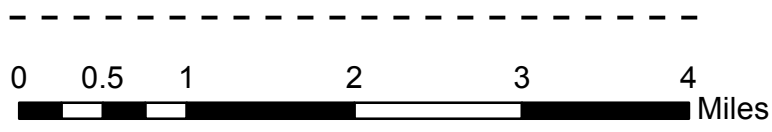

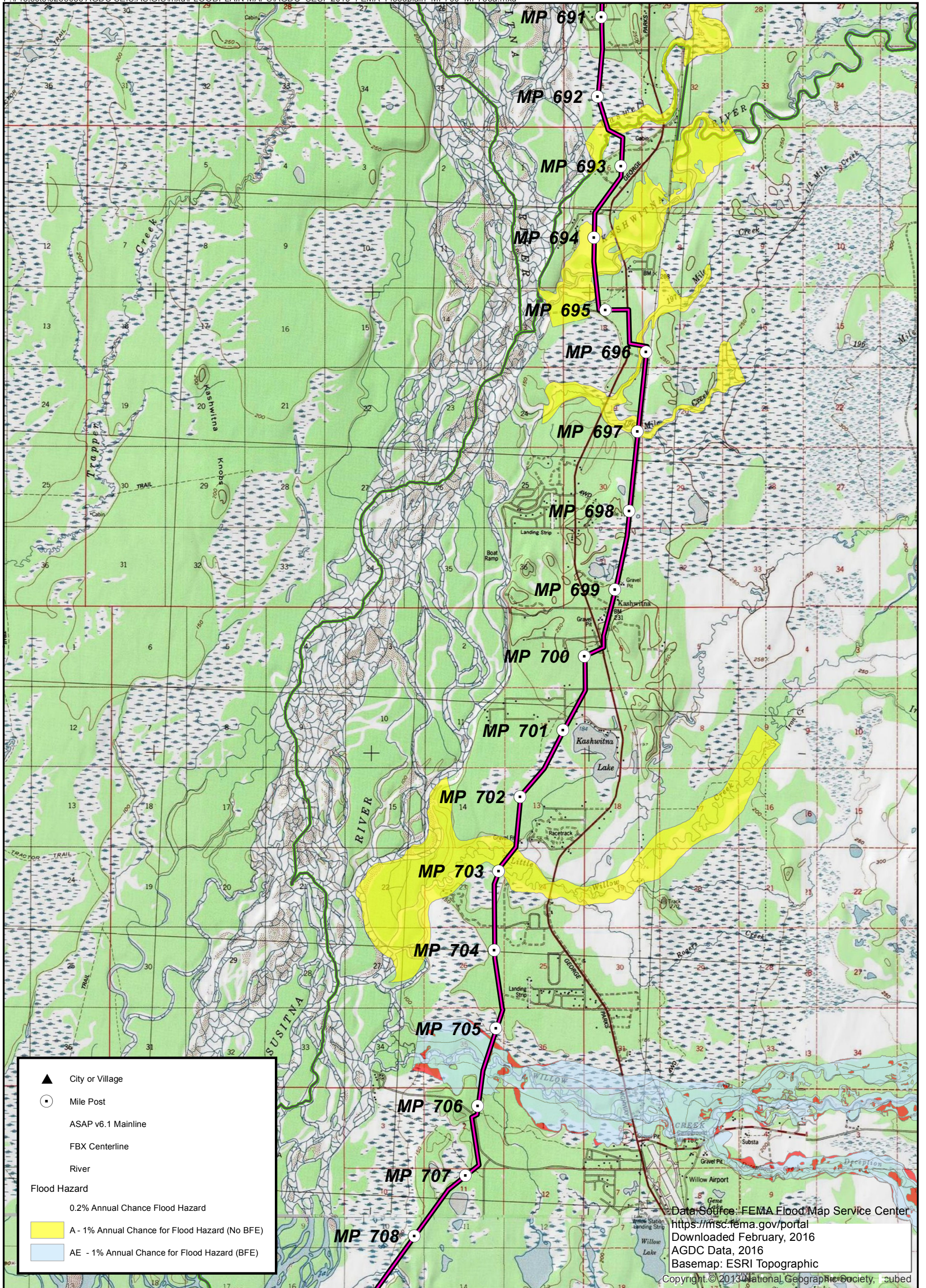

DATE: MAR. 2016  
 CHKD: K.J.  
 DRWN: J.S.V.  
 PROJ. No.: 0255086  
 825 W. 8th Ave., Anchorage,  
 AK 99501, (907) 258-4880

**ALASKA STAND ALONE GAS PIPELINE  
 FEMA FLOODPLAIN DATA AVAILABLE**

0 0.5 1 2 3 4 Miles

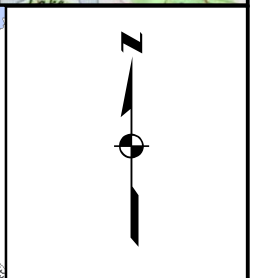

Data Source: FEMA Flood Map Service Center  
<https://msc.fema.gov/portal>  
 Downloaded February, 2016  
 AGDC Data, 2016  
 Basemap: ESRI Topographic  
 Copyright © 2013 National Geographic Society, cubed

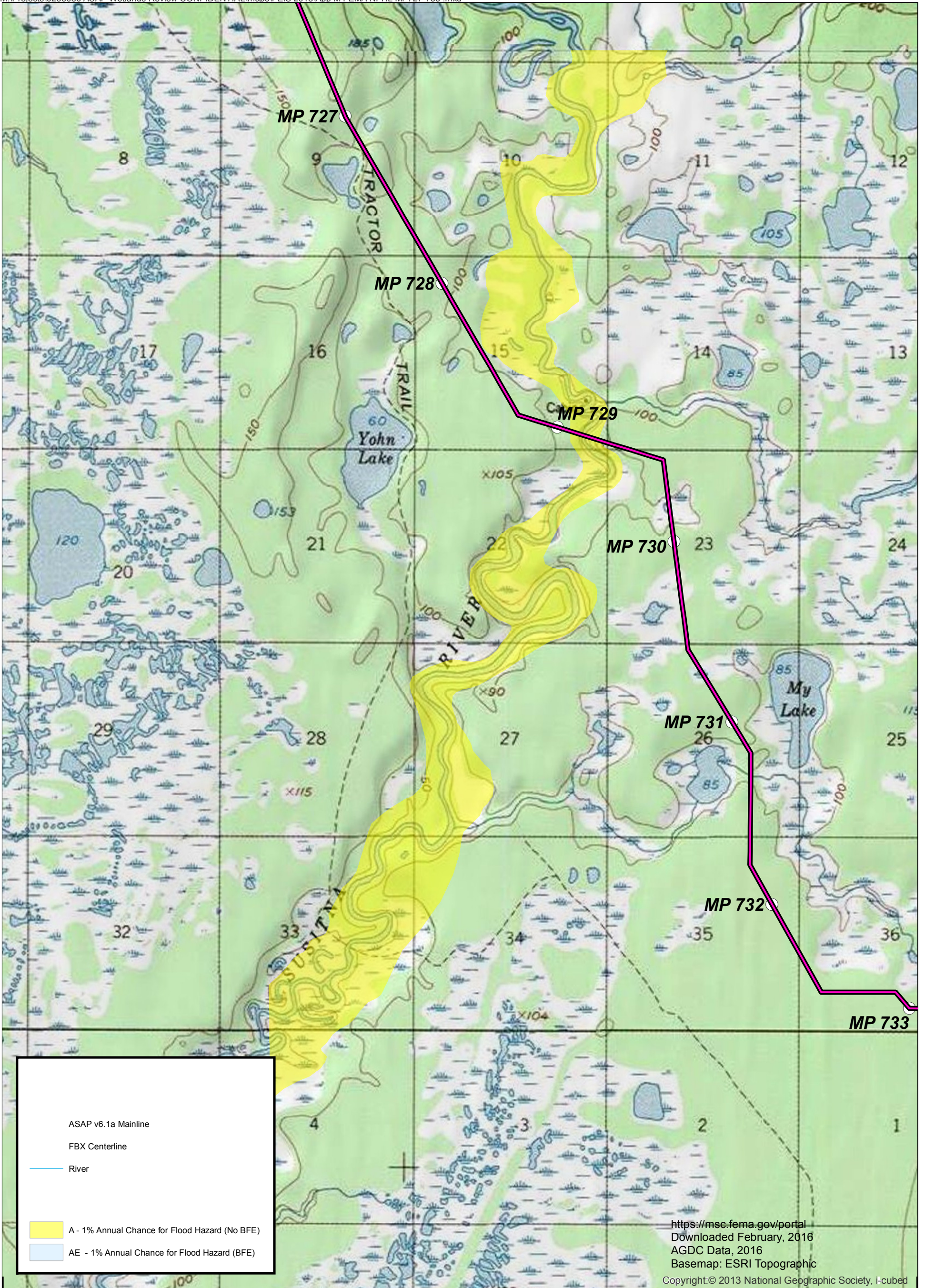

DATE: MAR. 2018  
 CHKD: K.A.  
 DRWN: A..V.K.  
 PROJ. No.: 0416166  
 825 W. 8th Ave., Anchorage,  
 AK 99501, (907) 258-4880

**ALASKA STAND ALONE GAS PIPELINE  
 FEMA FLOODPLAIN DATA AVAILABLE**



- Page Intentionally Left Blank -