

APPENDIX C

**Application for Department of the Army Permit - Attachment A: Clean Water
Act 404 Permit Figures**

- Page Intentionally Left Blank -

ATTACHMENT A

Clean Water Act 404 Permit Figures





NOTICE – THIS DOCUMENT CONTAINS CONFIDENTIAL AND PROPRIETARY INFORMATION AND SHALL NOT BE DUPLICATED, DISTRIBUTED, DISCLOSED, SHARED OR USED FOR ANY PURPOSE EXCEPT AS MAY BE AUTHORIZED BY AGDC IN WRITING.
©2018 Alaska Gasline Development Corporation. All rights reserved.

THIS DOCUMENT IS UNCONTROLLED WHEN PRINTED. THIS COPY VALID ONLY AT THE TIME OF PRINTING

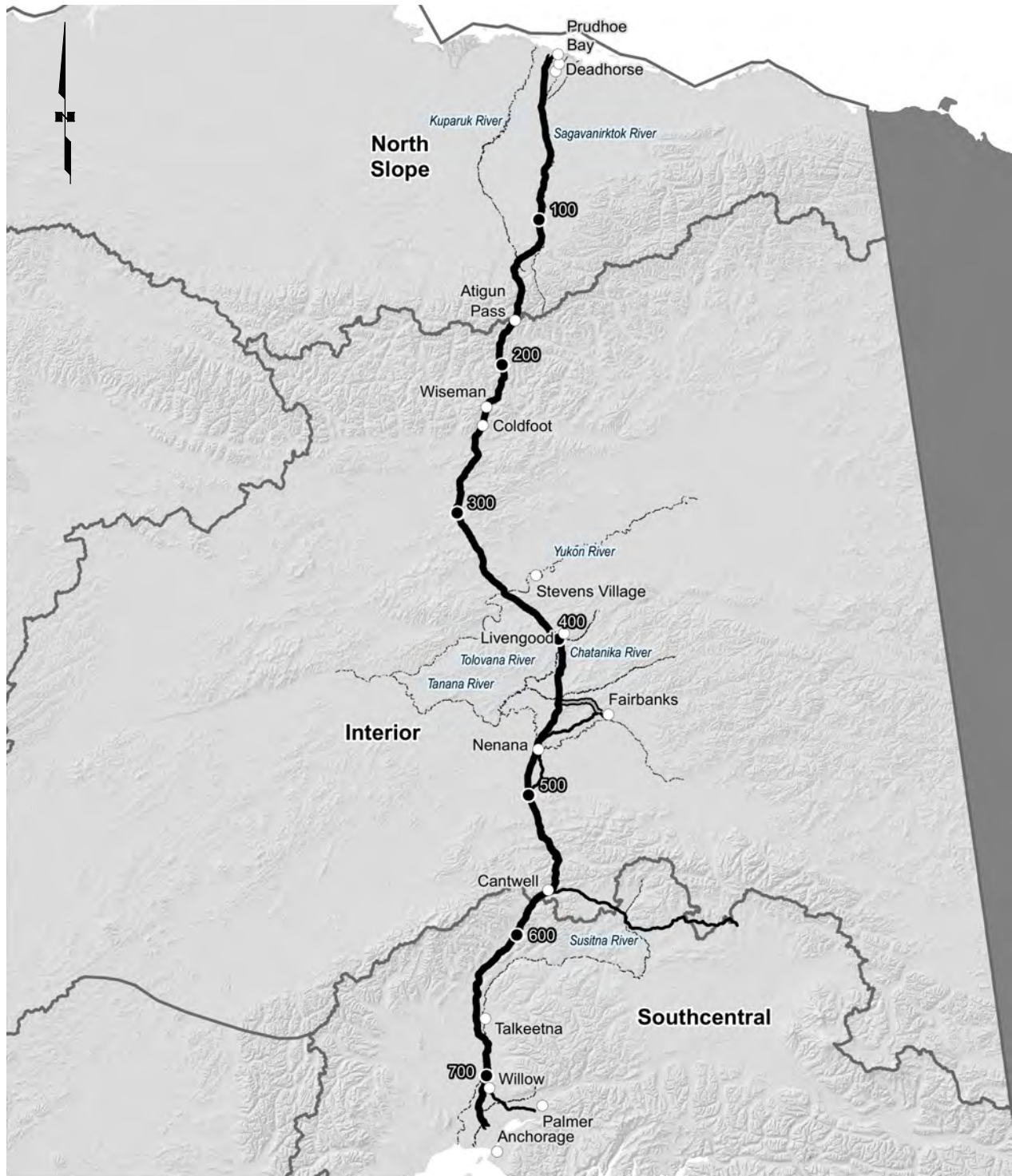

ASAP ML PIPELINE VICINITY MAP NAVIGABLE WATERS
 NOT TO SCALE

Legend	
	Town
	ASAP Alignment v6.1
	ASAP Milepost
	Fairbanks Lateral Alignment v4.1
	Navigable Waters
	ECO Regions Boundary

Applicant: Alaska Gasline Development Corporation (AGDC)
 File Number: POA-2009-651
 Waterway: As shown
 Proposed Activity: Natural Gas Pipeline
 MP 0 - MP 733
 Start = Lat: 70.3176, Long: -148.5502
 End = Lat: 61.4266, Long: -150.0786
 Sheet 1 of 73 Date: 04/23/2018

404_001_01 120815

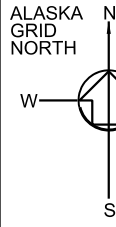

LIMITS OF DRAWING

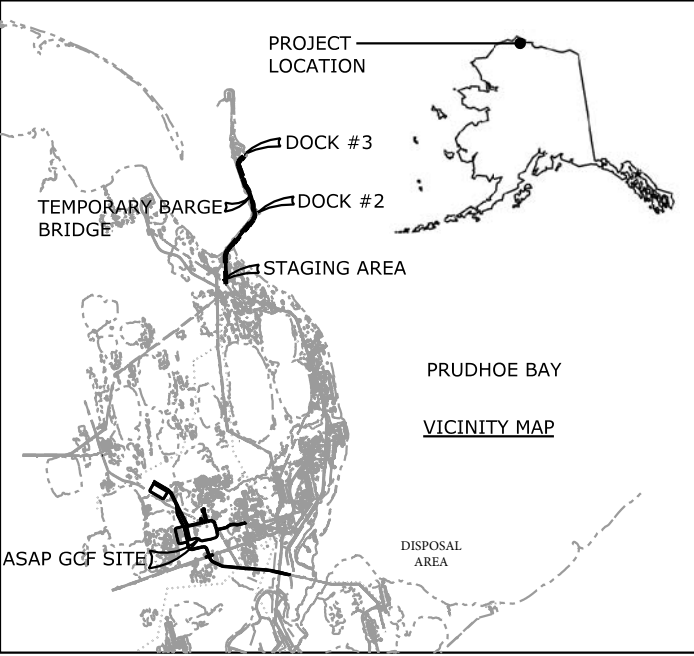

LOADING DOCK #3
SHEET 3
BEGIN MODULE
TRANSPORT ROAD WIDENING
STA 0+00.00

INTERTIDAL IMPACT
SHEETS 3 & 4

CAUSEWAY WIDENING
SHEETS 3 - 6

TEMPORARY BRIDGE
SHEETS 4 & 13

BEAUFORT SEA

CAUSEWAY WIDENING LAYOUT
NTS

LOADING DOCK #2

INTERTIDAL IMPACT
SHEETS 5 & 6

END OF CAUSEWAY
BC STA 84+36.59

LIMITS OF DRAWING

Applicant: The Alaska Gasline Development Corporation
 File Number: POA-2009-651
 Waterway: Beaufort Sea
 Proposed Activity: West Dock Improvements
 Sec. 14 & 23, T12N, R14E, M. Umiat
 Start = Lat.: 70.40027° Long.: -148.52316°
 End = Lat.: 70.37950° Long.: -148.53433°
 Sheet 2 of 73 Date: 04/23/2018

404_002_01

LIMITS OF DRAWING

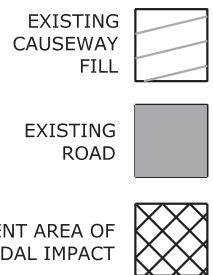
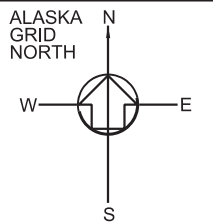
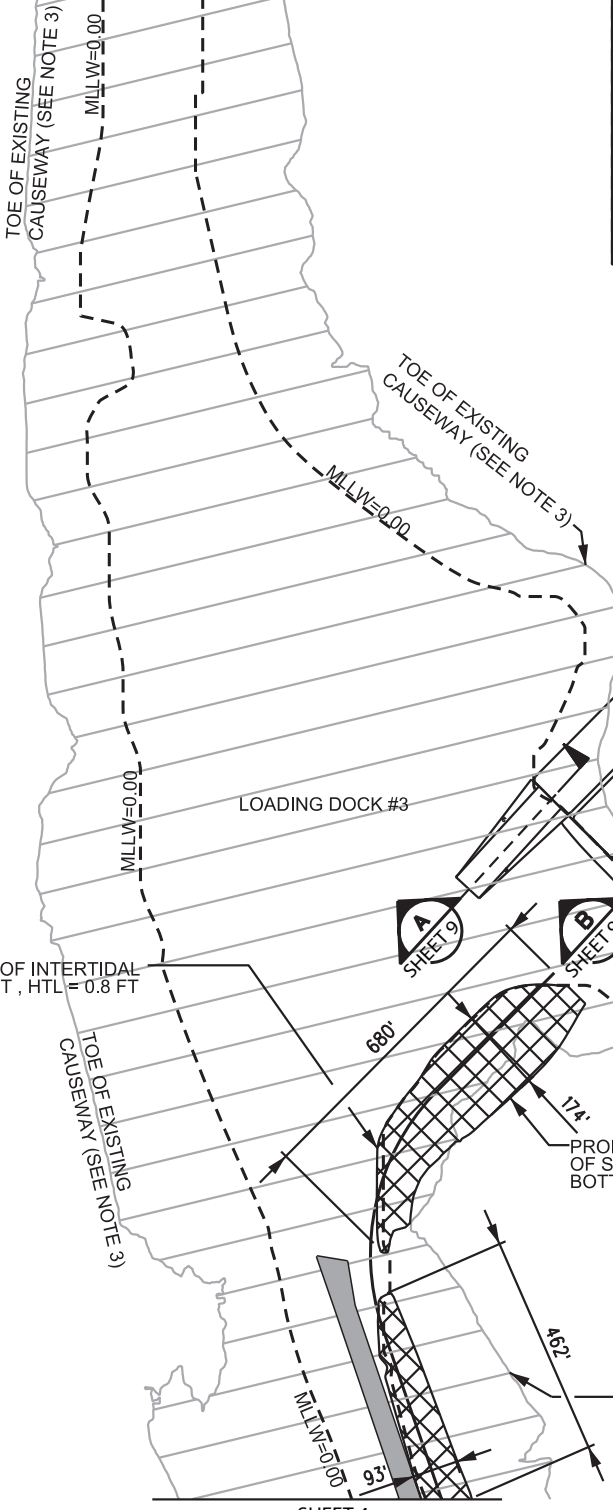

- NOTES:
1. EDGES OF EXISTING CAUSEWAY ARE APPROXIMATE AND MAY NOT REPRESENT CURRENT SLOPES OR DIMENSIONS.
 2. SEE DWGS SHEETS 7 AND 8 FOR CROSS-SECTIONS AND ADDITIONAL NOTES.
 3. THE LIMITS OF THE EXISTING CAUSEWAY ARE BASED ON BEST AVAILABLE BUT LIMITED INFORMATION (ARCO DRAWINGS FOR WEST DOCK CAUSEWAY BREACH DATED 13OCT93). THE EXACT LOCATION WHERE THE CAUSEWAY FILL SLOPE INTERSECTS THE SEA BOTTOM IS NOT READILY DISCERNIBLE.

404_003_01

Applicant: The Alaska Gasline Development Corporation
 File Number: POA-2009-651
 Waterway: Beaufort Sea
 Proposed Activity: West Dock Improvements
 Sec. 14, T12N, R14E, M. Umiat
 Start = Lat.: 70.40027° Long.: -148.52316°
 End = Lat.: 70.37950° Long.: -148.53433°
 Sheet 3 of 73 Date: 04/23/2018

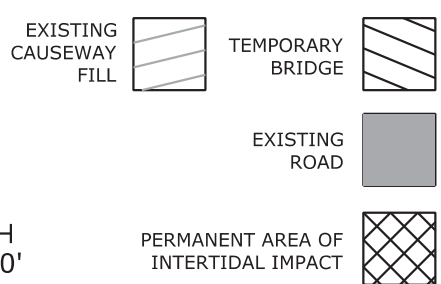
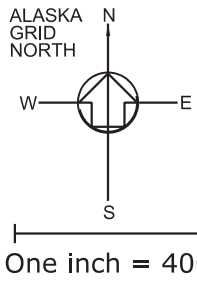
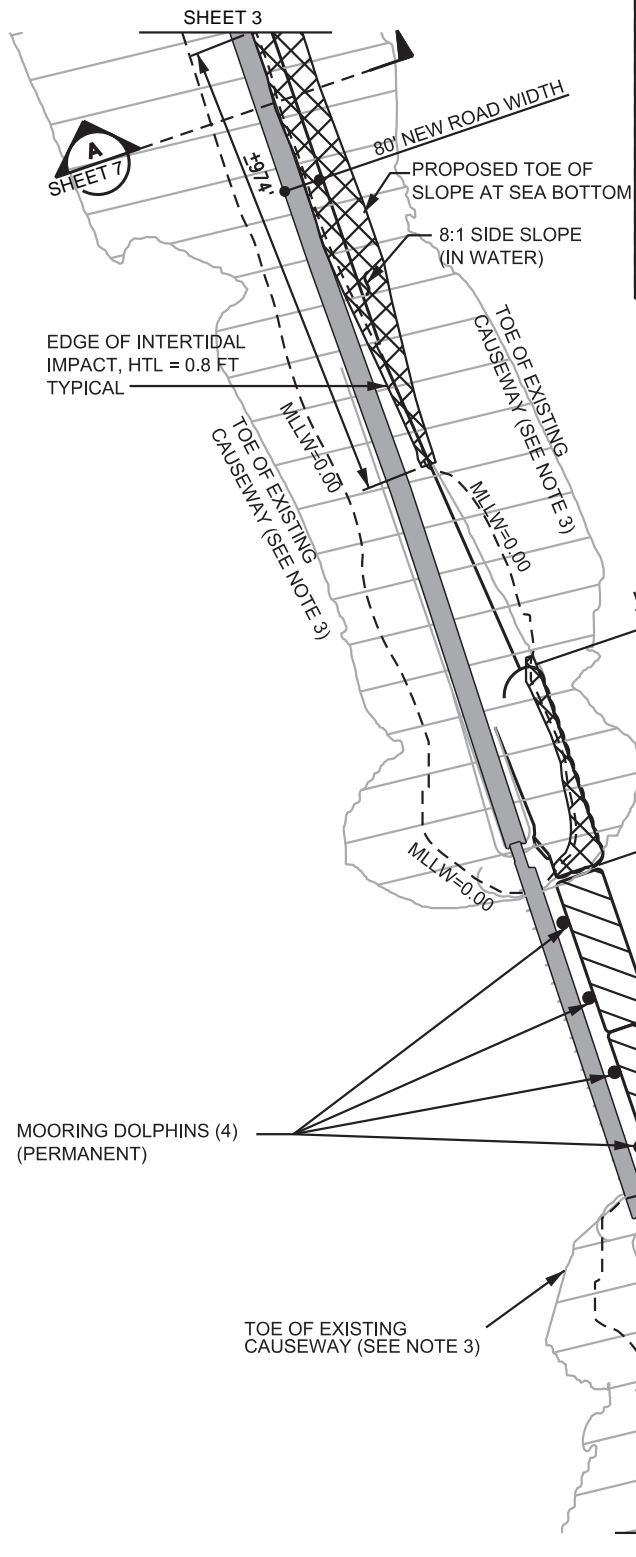

- NOTES:
1. EDGES OF EXISTING CAUSEWAY ARE APPROXIMATE AND MAY NOT REPRESENT CURRENT SLOPES OR DIMENSIONS.
 2. SEE DWGS SHEETS 7 AND 8 FOR CROSS-SECTIONS AND ADDITIONAL NOTES.
 3. THE LIMITS OF THE EXISTING CAUSEWAY ARE BASED ON BEST AVAILABLE BUT LIMITED INFORMATION (ARCO DRAWINGS FOR WEST DOCK CAUSEWAY BREACH DATED 13OCT93), THE EXACT LOCATION WHERE THE CAUSEWAY FILL SLOPE INTERSECTS THE SEA BOTTOM IS NOT READILY DISCERNIBLE.

Applicant: The Alaska Gasline Development Corporation
 File Number: POA-2009-651
 Waterway: Beaufort Sea
 Proposed Activity: West Dock Improvements
 Sec. 14, T12N, R14E, M. Umiat
 Start = Lat.: 70.40027° Long.: -148.52316°
 End = Lat.: 70.37950° Long.: -148.53433°
 Sheet 4 of 73 Date: 04/23/2018

404_004_01

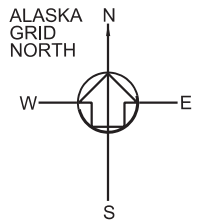

One inch = 400'

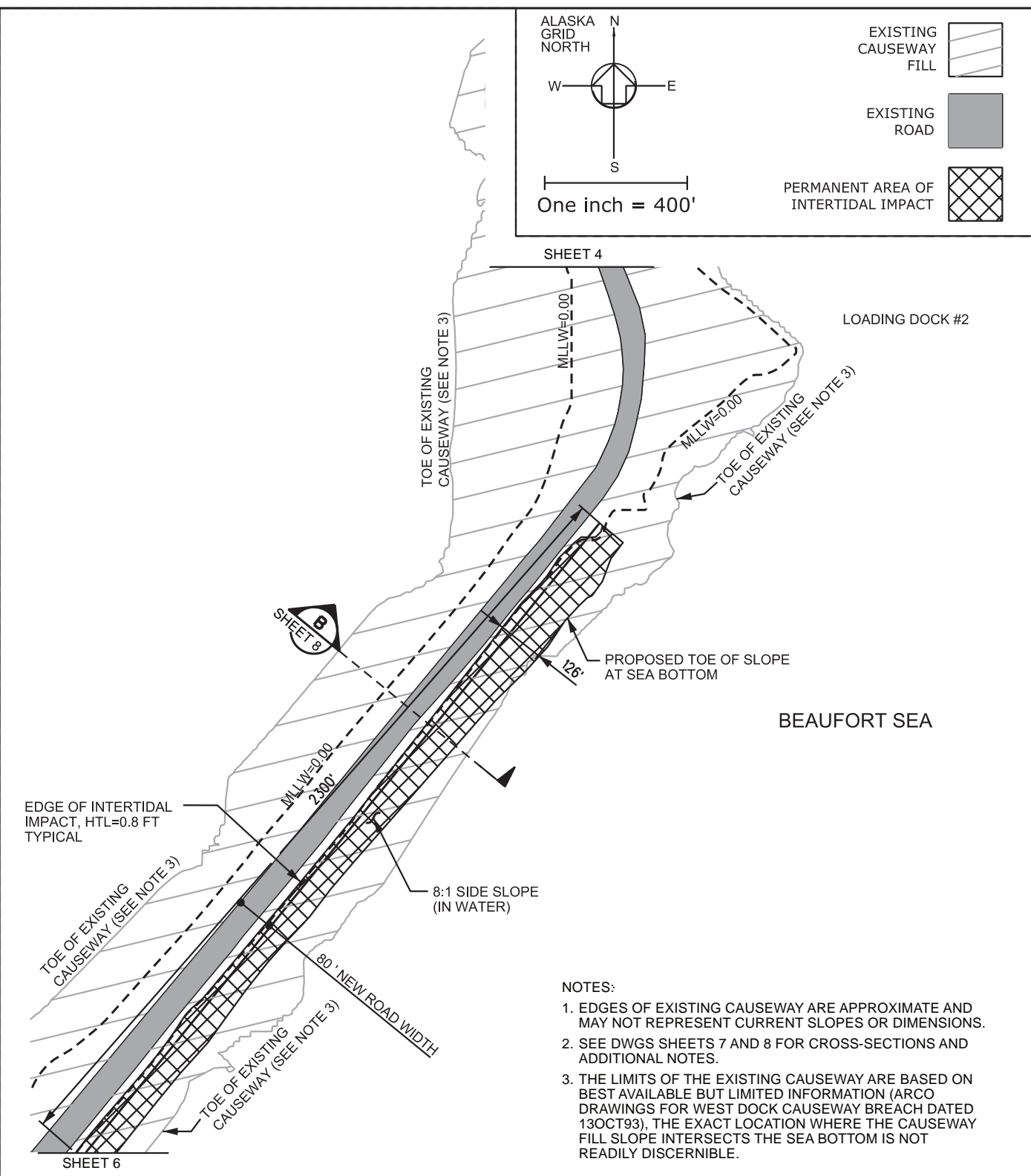
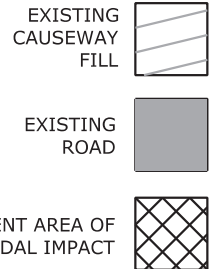

- NOTES:
1. EDGES OF EXISTING CAUSEWAY ARE APPROXIMATE AND MAY NOT REPRESENT CURRENT SLOPES OR DIMENSIONS.
 2. SEE DWGS SHEETS 7 AND 8 FOR CROSS-SECTIONS AND ADDITIONAL NOTES.
 3. THE LIMITS OF THE EXISTING CAUSEWAY ARE BASED ON BEST AVAILABLE BUT LIMITED INFORMATION (ARCO DRAWINGS FOR WEST DOCK CAUSEWAY BREACH DATED 13OCT93), THE EXACT LOCATION WHERE THE CAUSEWAY FILL SLOPE INTERSECTS THE SEA BOTTOM IS NOT READILY DISCERNIBLE.

Applicant: The Alaska Gasline Development Corporation
 File Number: POA-2009-651
 Waterway: Beaufort Sea
 Proposed Activity: West Dock Improvements
 Sec. 23, T12N, R14E, M. Umiat
 Start = Lat.: 70.40027° Long.: -148.52316°
 End = Lat.: 70.37950° Long.: -148.53433°
 Sheet 5 of 73 Date: 04/23/2018

NOTES:

1. EDGES OF EXISTING CAUSEWAY ARE APPROXIMATE AND MAY NOT REPRESENT CURRENT SLOPES OR DIMENSIONS.
2. SEE DWGS SHEETS 7 AND 8 FOR CROSS-SECTIONS AND ADDITIONAL NOTES.
3. THE LIMITS OF THE EXISTING CAUSEWAY ARE BASED ON BEST AVAILABLE BUT LIMITED INFORMATION (ARCO DRAWINGS FOR WEST DOCK CAUSEWAY BREACH DATED 13OCT93), THE EXACT LOCATION WHERE THE CAUSEWAY FILL SLOPE INTERSECTS THE SEA BOTTOM IS NOT READILY DISCERNIBLE.

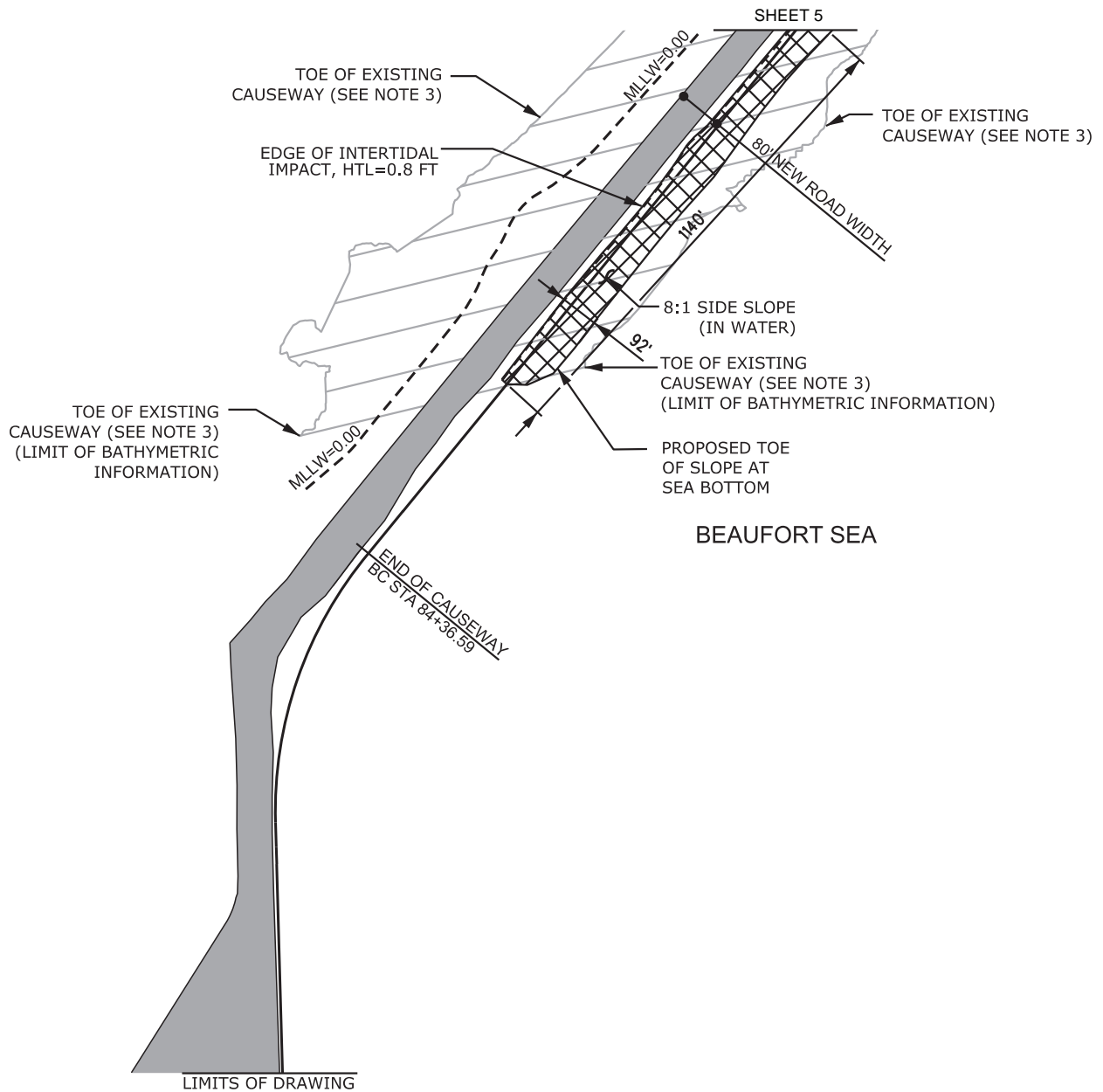
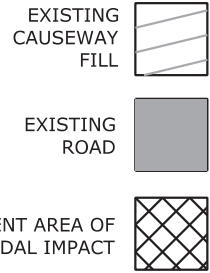
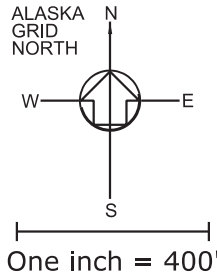

Applicant: The Alaska Gasline Development Corporation
 File Number: POA-2009-651
 Waterway: Beaufort Sea
 Proposed Activity: West Dock Improvements
 Sec. 23, T12N, R14E, M. Umiat
 Start = Lat.: 70.40027° Long.: -148.52316°
 End = Lat.: 70.37950° Long.: -148.53433°
 Sheet 6 of 73 Date: 04/23/2018

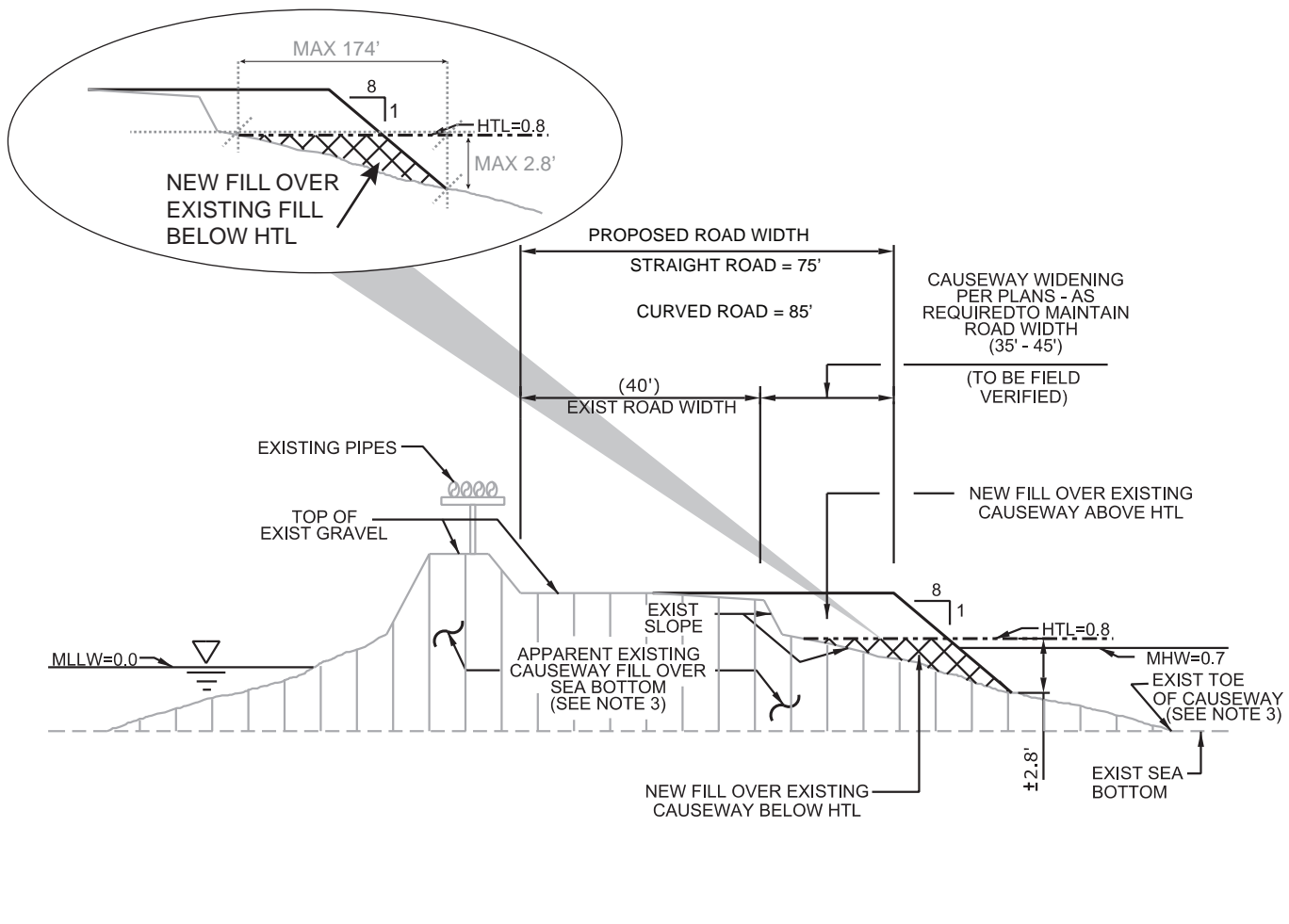

CAUSEWAY WIDENING SECTION A
 NTS SHEET 4

TIDE ELEVATIONS:
HTL = 0.80 FT
MHW = 0.70 FT
MLLW = 0.00 FT

NOTES:

1. ALL CROSS SECTIONS, DIMENSIONS, WIDTHS AND HEIGHTS SHALL BE VERIFIED AND MAY NOT REPRESENT CURRENT CONDITIONS.
2. ALL EXISTING CROSS SECTIONS TO BE FIELD VERIFIED.
3. THE LIMITS OF EXISTING CAUSEWAY ARE BASED ON THE BEST AVAILABLE BUT LIMITED INFORMATION (ARCO ALASKA DRAWINGS FOR WEST DOCK CAUSEWAY BREACH DATED 13OCT93), THE EXACT LOCATION WHERE THE CAUSEWAY FILL SLOPE INTERSECTS THE SEA BOTTOM IS NOT READILY DISCERNIBLE.

EXISTING CAUSEWAY FILL	
NEW FILL ABOVE HTL & OVER EXISTING CAUSEWAY	
PERMANENT AREA OF INTERTIDAL IMPACT	

Applicant: The Alaska Gasline Development Corporation
 File Number: POA-2009-651
 Waterway: Beaufort Sea
 Proposed Activity: West Dock Improvements
 Sec. 14, T12N, R14E, M. Umiat
 Start = Lat.: 70.40027° Long.: -148.52316°
 End = Lat.: 70.37950° Long.: -148.53433°
 Sheet 7 of 73 Date: 04/23/2018

404_007_01

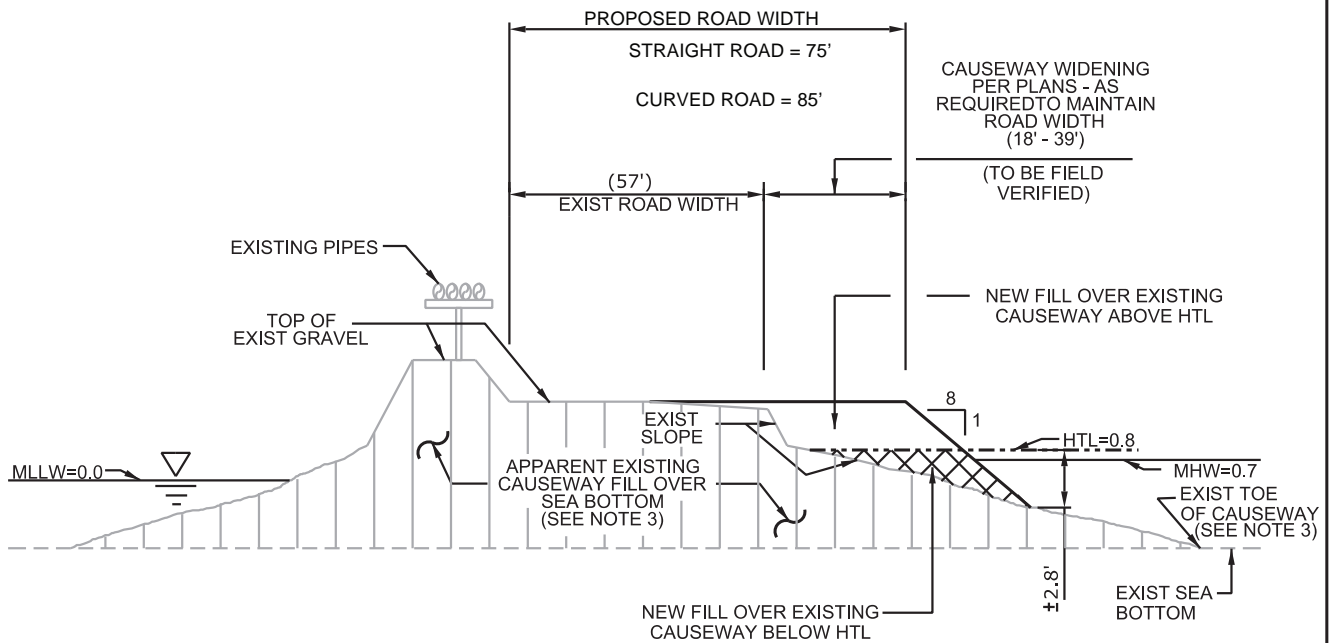

CAUSEWAY WIDENING SECTION B
 NTS SHEET 5

TIDE ELEVATIONS:	
HTL	= 0.80 FT
MHW	= 0.70 FT
MLLW	= 0.00 FT

NOTES:

1. ALL CROSS SECTIONS, DIMENSIONS, WIDTHS AND HEIGHTS SHALL BE VERIFIED AND MAY NOT REPRESENT CURRENT CONDITIONS.
2. ALL EXISTING CROSS SECTIONS TO BE FIELD VERIFIED.
3. THE LIMITS OF EXISTING CAUSEWAY ARE BASED ON THE BEST AVAILABLE BUT LIMITED INFORMATION (ARCO ALASKA DRAWINGS FOR WEST DOCK CAUSEWAY BREACH DATED 13OCT93), THE EXACT LOCATION WHERE THE CAUSEWAY FILL SLOPE INTERSECTS THE SEA BOTTOM IS NOT READILY DISCERNIBLE.

EXISTING CAUSEWAY FILL	
NEW FILL ABOVE HTL & OVER EXISTING CAUSEWAY	
PERMANENT AREA OF INTERTIDAL IMPACT	

Applicant: The Alaska Gasline Development Corporation
 File Number: POA-2009-651
 Waterway: Beaufort Sea
 Proposed Activity: West Dock Improvements
 Sec. 23, T12N, R14E, M. Umiat
 Start = Lat.: 70.40027° Long.: -148.52316°
 End = Lat.: 70.37950° Long.: -148.53433°
 Sheet 8 of 73 Date: 04/23/2018

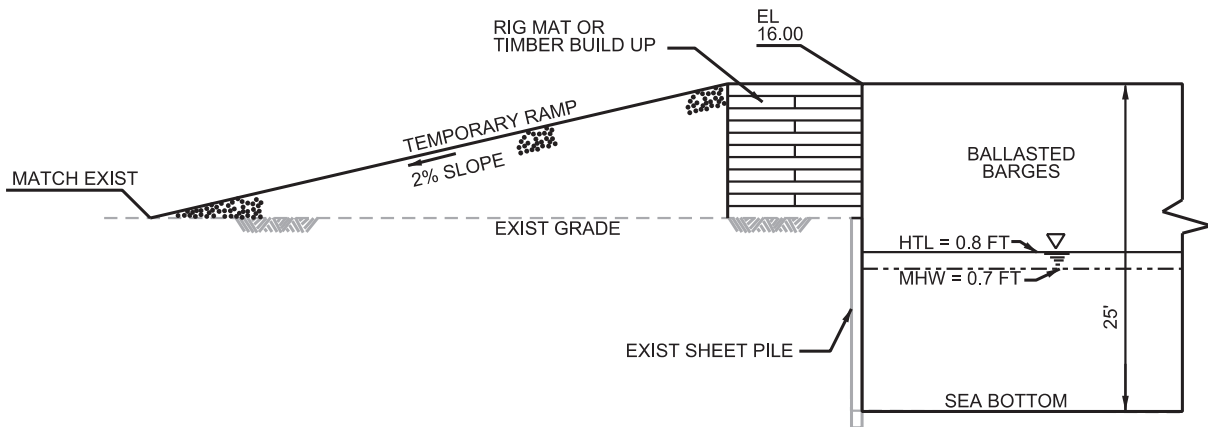

RAMP SECTION
NTS

(A)
SHEET 2

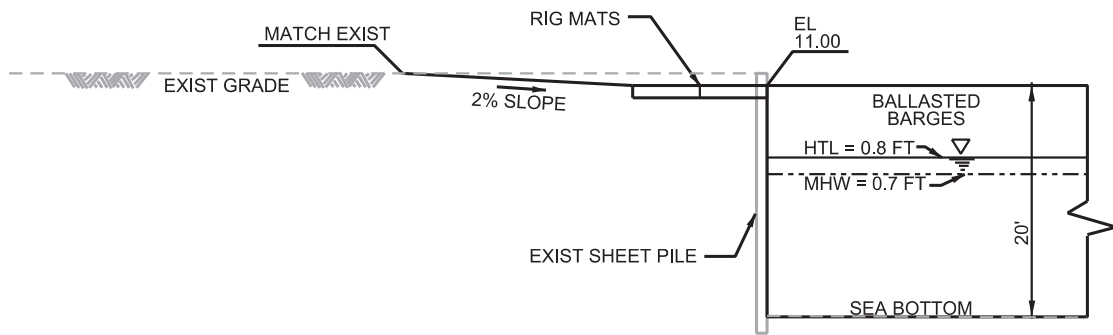

RAMP SECTION
NTS

(B)
SHEET 2

TIDE ELEVATIONS:	
HTL	= 0.80 FT
MHW	= 0.70 FT
MLLW	= 0.00 FT

Applicant: The Alaska Gasline Development Corporation
 File Number: POA-2009-651
 Waterway: Beaufort Sea
 Proposed Activity: West Dock Improvements
 Sec. 14, T12N, R14E, M. Umiat
 Start = Lat.: 70.40027° Long.: -148.52316°
 End = Lat.: 70.37950° Long.: -148.53433°
 Sheet 9 of 73 Date: 04/23/2018

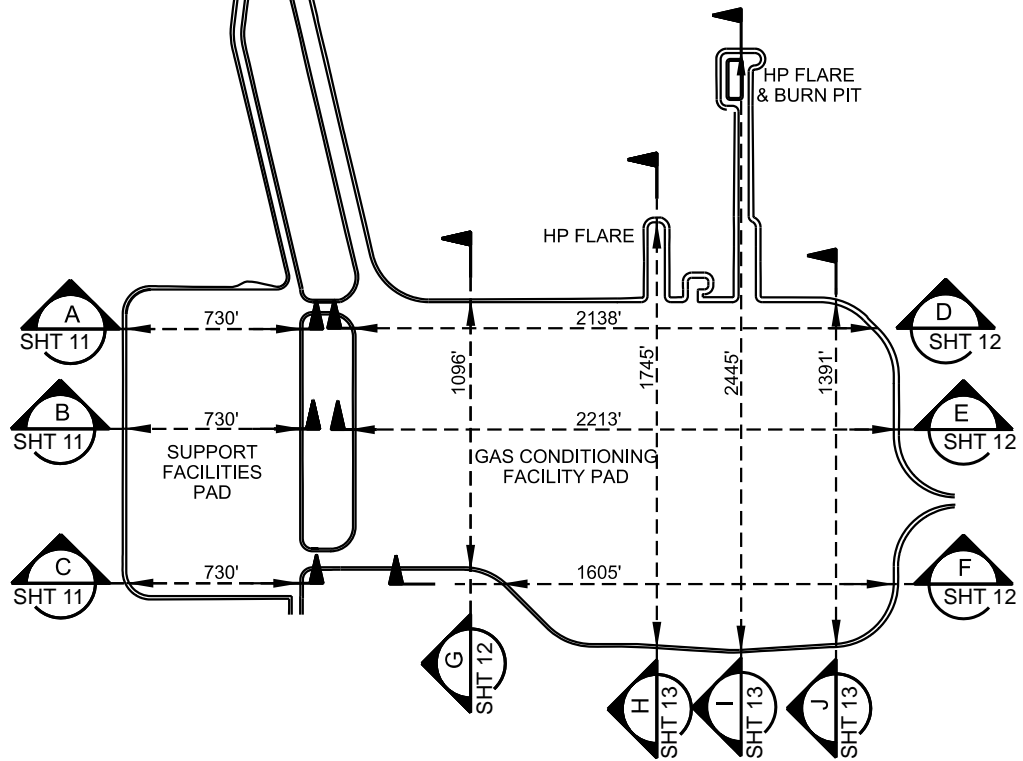
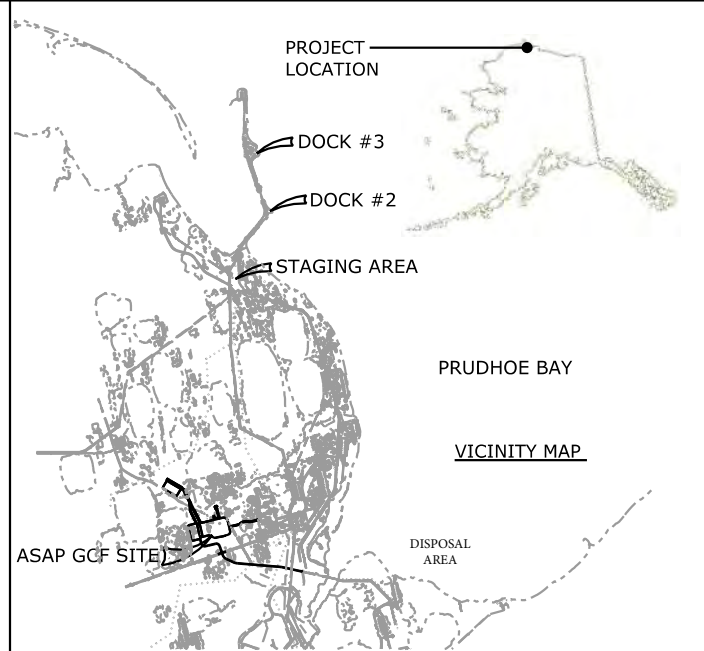
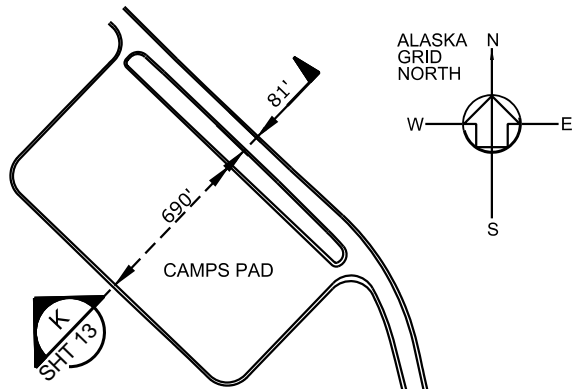

SECTIONS KEY PLAN

NTS

Applicant: The Alaska Gasline Development Corporation
 File Number: POA-2009-651
 Waterway: Not Applicable
 Proposed Activity: Gas Cond., Fac., Support Facilities Pad, Camps Pad
 Sec. 4,9,&10, T11N, R14E, M. Umiat
 Start = Lat.: 70.32825° Long.: -148.58205°
 End = Lat.: 70.31976° Long.: -148.55381°
 Sheet 10 of 73 Date: 04/23/2018

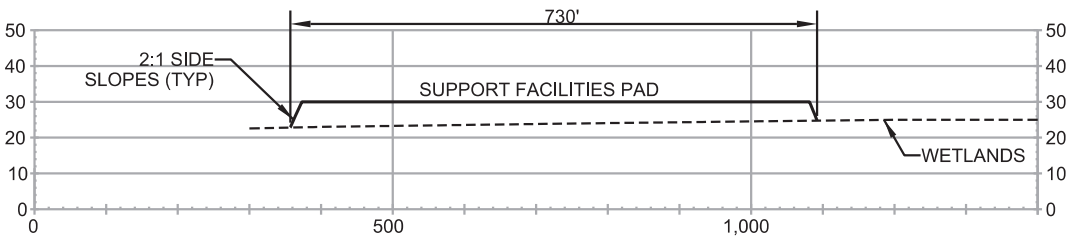
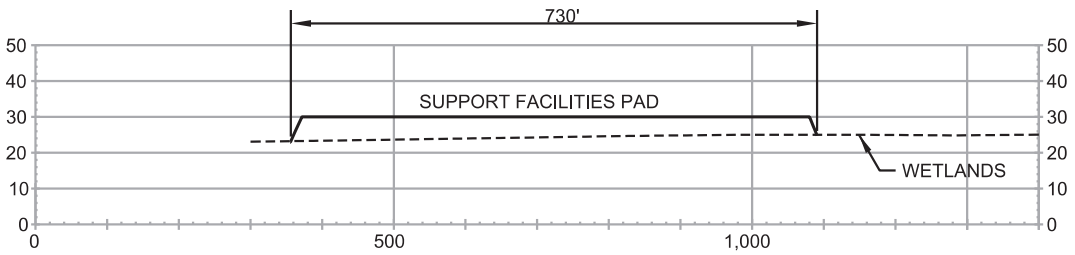
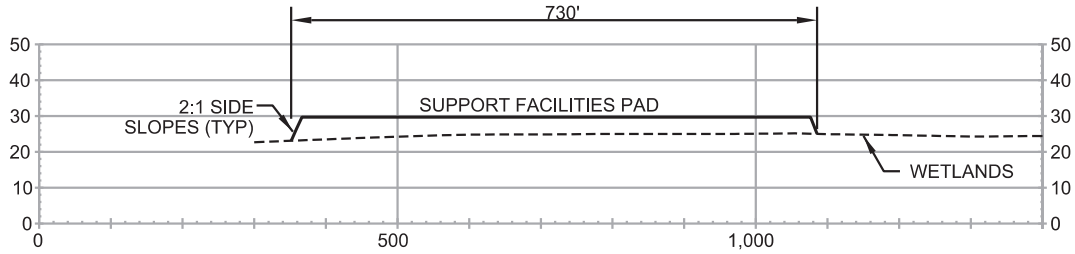

Applicant: The Alaska Gasline Development Corporation
 File Number: POA-2009-651
 Waterway: Not Applicable
 Proposed Activity: Support Facilities Pad
 Sec. 10, T11N, R14E, M. Umiat
 Start = Lat.: 70.31976° Long.: -148.55381°
 End = Lat.: 70.31976° Long.: -148.55381°
 Sheet 11 of 73 Date: 04/23/2018

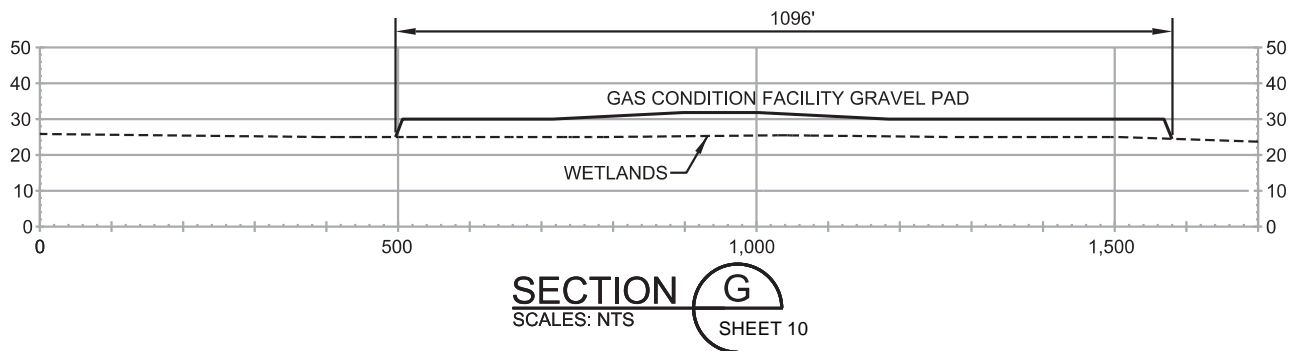
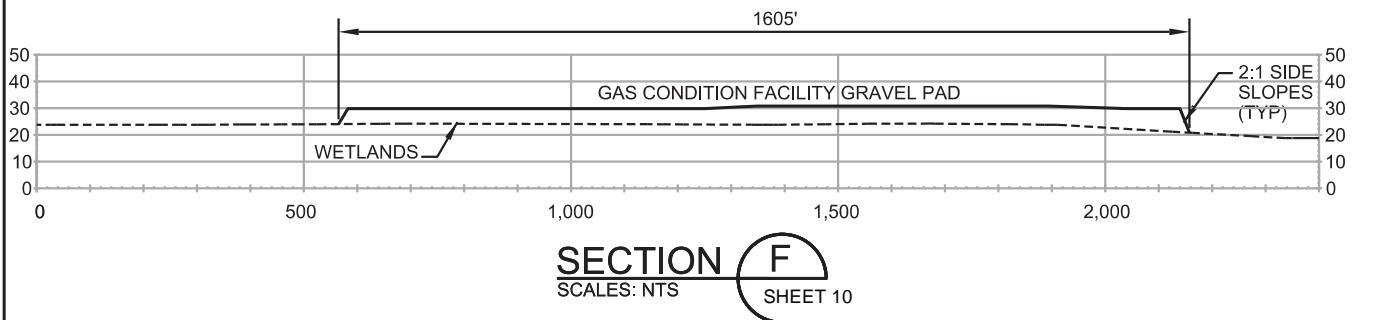
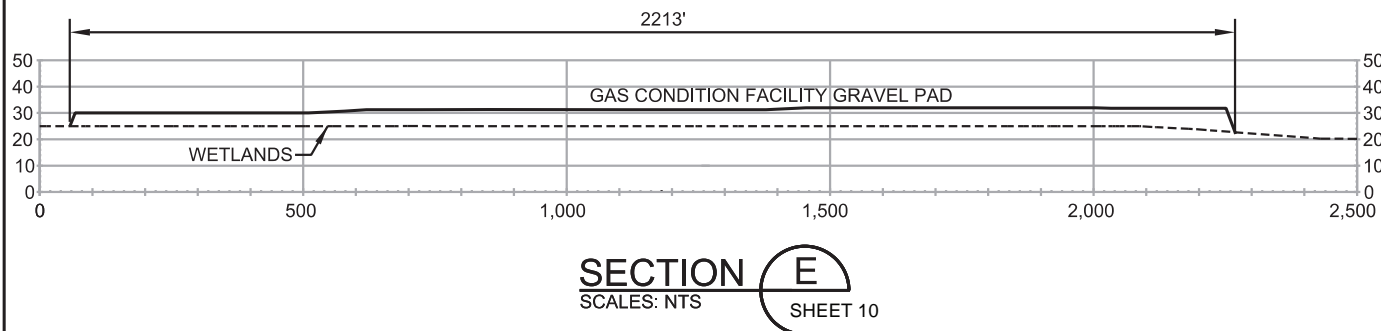
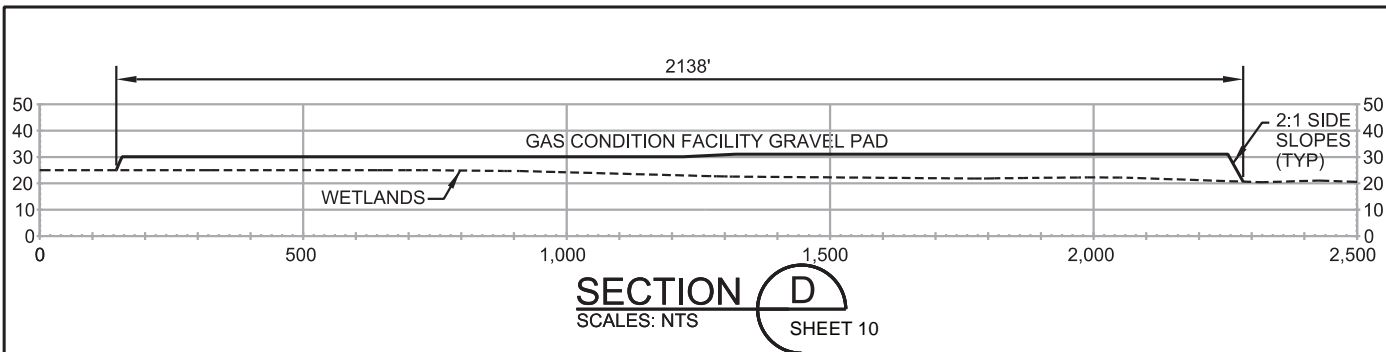

Applicant: The Alaska Gasline Development Corporation
 File Number: POA-2009-651
 Waterway: Not Applicable
 Proposed Activity: Gas Conditioning Facility
 Sec. 10, T11N, R14E, M. Umiat
 Start = Lat.: 70.31976° Long.: -148.55381°
 End = Lat.: 70.31976° Long.: -148.55381°
 Sheet 12 of 73 Date: 04/23/2018

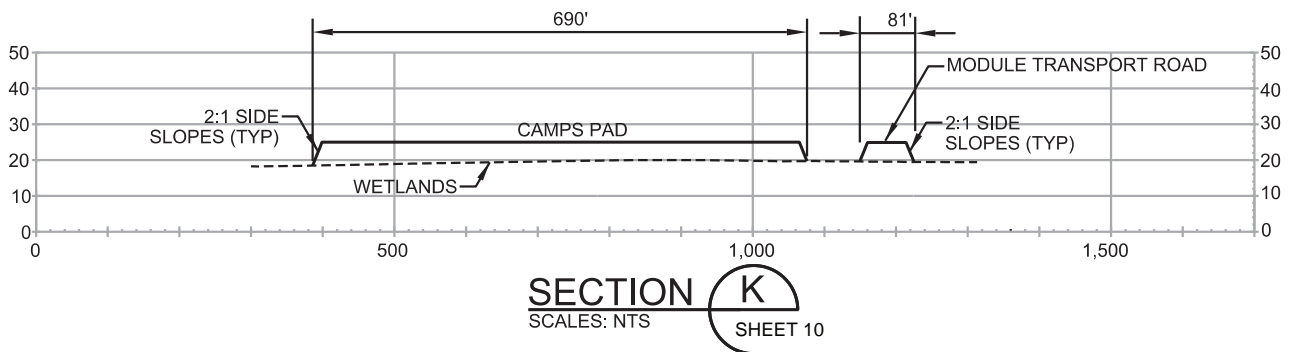
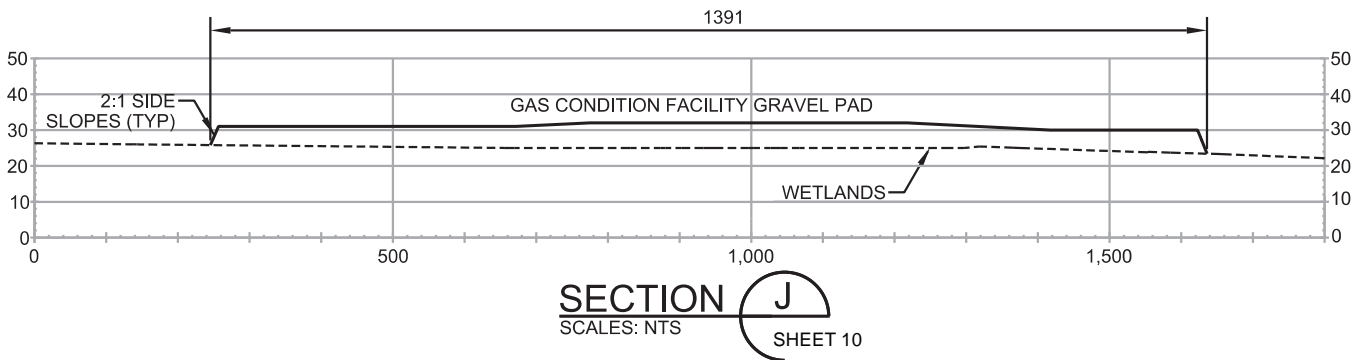
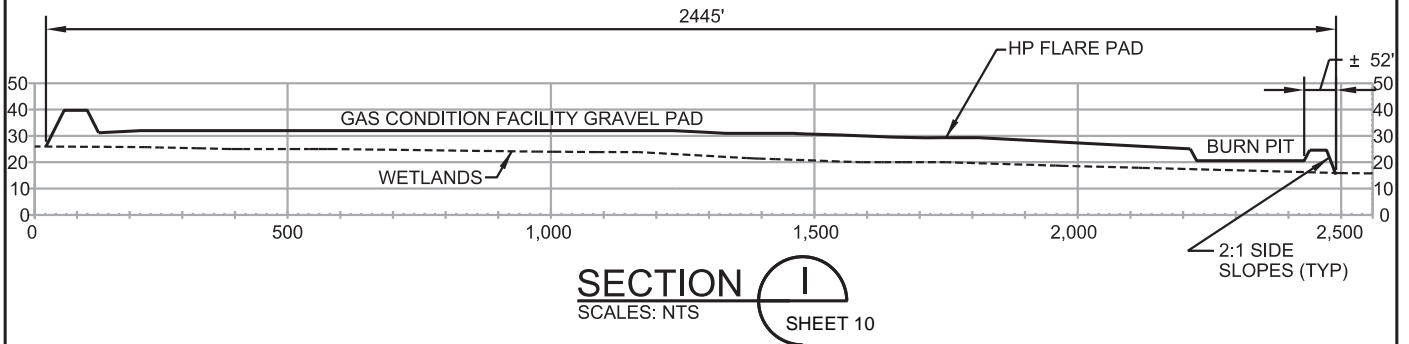
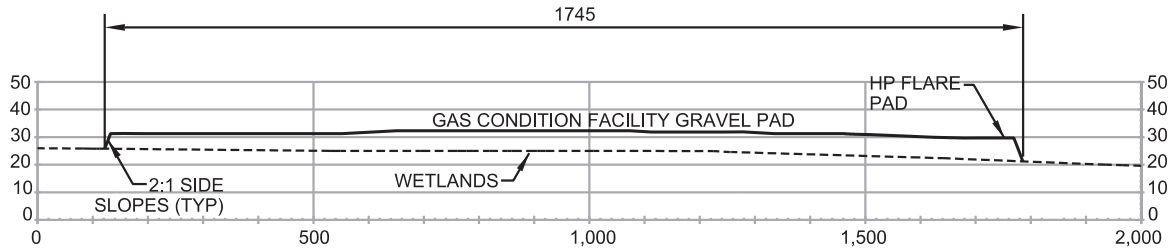

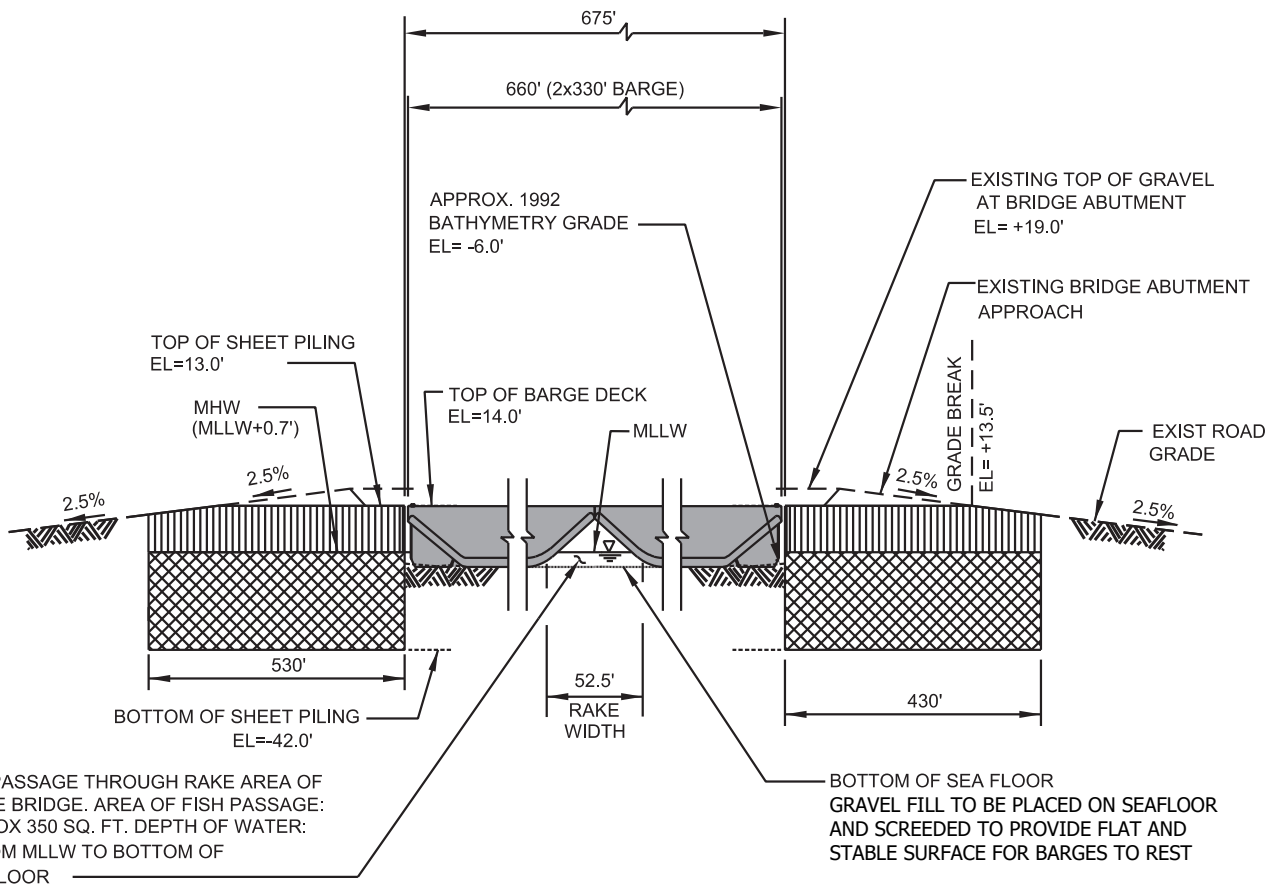

Applicant: The Alaska Gasline Development Corporation
 File Number: POA-2009-651
 Waterway: Not Applicable
 Proposed Activity: Gas Conditioning Facility & Camps Pad
 Sec. 4, 9 & 10, T11N, R14E, M. Umiat
 Start = Lat.: 70.31976° Long.: -148.55381°
 End = Lat.: 70.31976° Long.: -148.55381°
 Sheet 13 of 73 Date: 04/23/2018



WEST DOCK CAUSEWAY SOUTH
TYPICAL ABUTMENT MODIFICATIONS SECTION

TIDE ELEVATIONS:	
HTL	= 0.80 FT
MHW	= 0.70 FT
MLLW	= 0.00 FT

LEGEND:

-  SHEET PILE ABOVE MHW
-  PERMANENT AREA OF IMPACT FROM SHEET PILING BELOW MHW
-  BARGE

NOTES:

- Survey data for depths acquired from 1992 bathymetry.
- Recommended dock modifications for barge bridge apply north and south side of barge bridge.
- Causeway data from 1992 plan.
- State WSF Datum.
- All Elevations Referenced from MLLW.

Applicant: The Alaska Gasline Development Corporation
 File Number: POA-2009-651
 Waterway: Not Applicable
 Proposed Activity: West Dock Improvements
 Sec. 14, T12N, R14E, M. Umiat
 Start = Lat.: 70.40027° Long.: -148.52316°
 End = Lat.: 70.37950° Long.: -148.53433°
 Sheet 14 of 73 Date: 04/23/2018

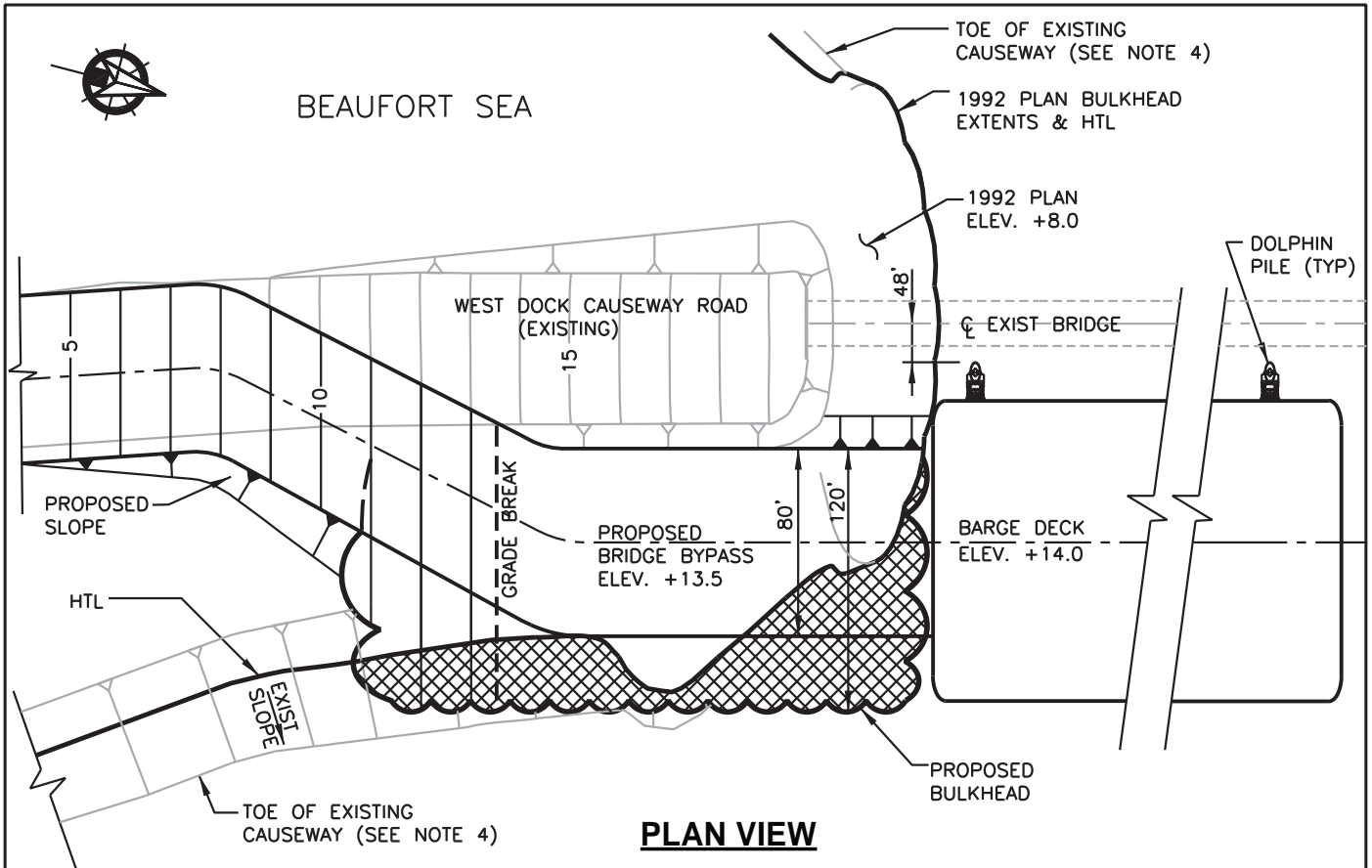

PLAN VIEW

NOTE: PLAN EXAGGERATED IN LONGITUDINAL DIRECTION FOR CLARITY

**WEST DOCK CAUSEWAY SOUTH
TYPICAL ABUTMENT MODIFICATIONS**

NOTES:

1. Survey data for depths acquired from 1992 bathymetry.
2. Recommended dock modifications for barge bridge apply north and south side of barge bridge.
3. Causeway data from 1992 plan.
4. The limits of the Existing Causeway are based on best available but limited information (Arco Drawings for West Dock Causeway Breach dated 13Oct93), the exact location where the Causeway fill slope intersects the sea bottom is not readily discernible.

TIDE ELEVATIONS	
MHW	= 0.70 FT
MLLW	= 0.00 FT
HTL	= 0.80 FT

LEGEND:



PERMANENT AREA OF IMPACT FROM SHEET PILING BELOW HTL

Applicant: The Alaska Gasline Development Corporation
 File Number: POA-2009-651
 Waterway: Beaufort Sea
 Proposed Activity: West Dock Improvements
 Sec. 14, T12N, R14E, M. Umiat
 Start = Lat.: 70.40027° Long.: -148.52316°
 End = Lat.: 70.37950° Long.: -148.53433°
 Sheet 15 of 73 Date: 04/23/2018

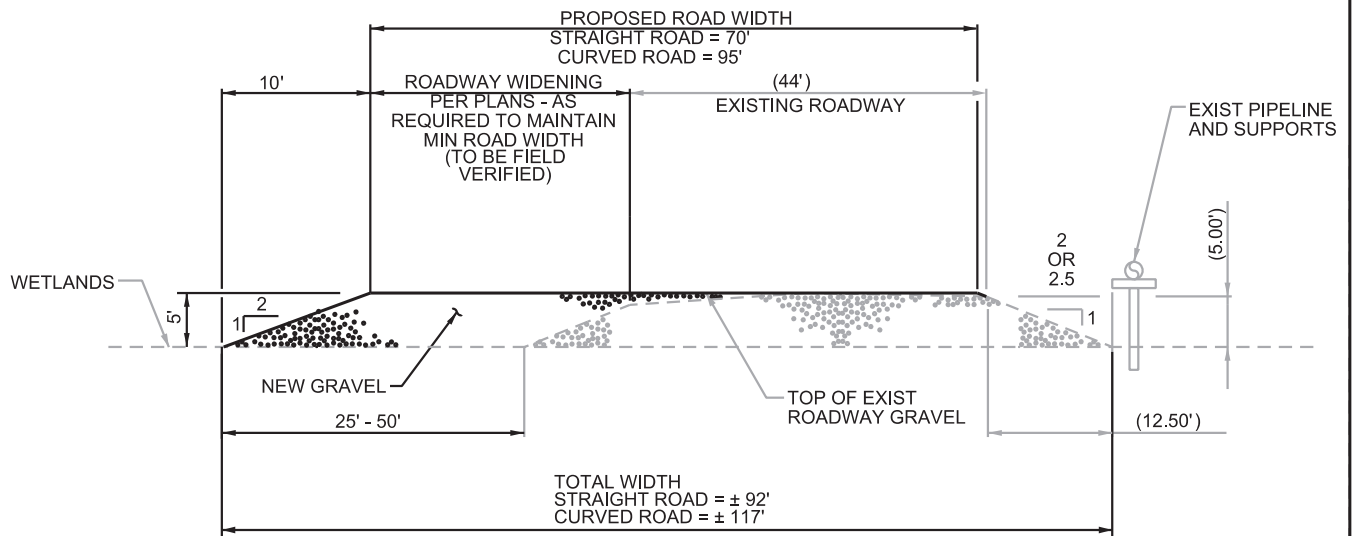

ROADWAY WIDENING SECTION



NTS

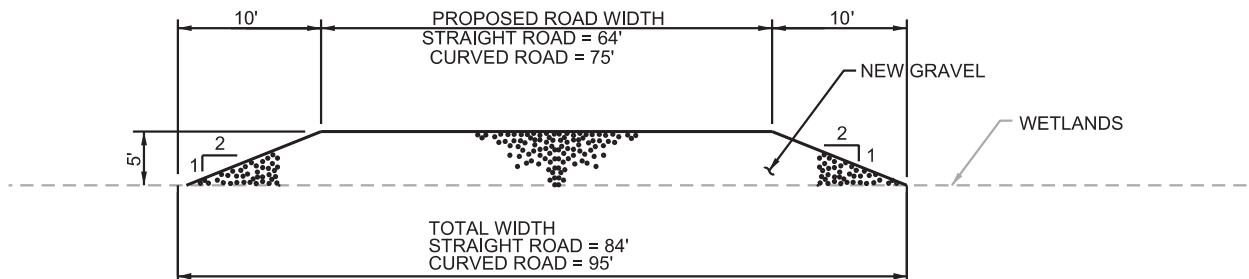

ROADWAY SECTION



NTS

Applicant: The Alaska Gasline Development Corporation
 File Number: POA-2009-651
 Waterway: Not Applicable
 Proposed Activity: Existing Road Widening and New Road
 Sec.4,5,9,&10, T11N, R14E; Sec.27,28,32,&33, T12N, R14E, M. Umiat
 Start = Lat.: 70.319758° Long.: -148.553805°
 End = Lat.: 70.379499° Long.: -148.534332°
 Sheet 16 of 73 Date: 04/23/2018

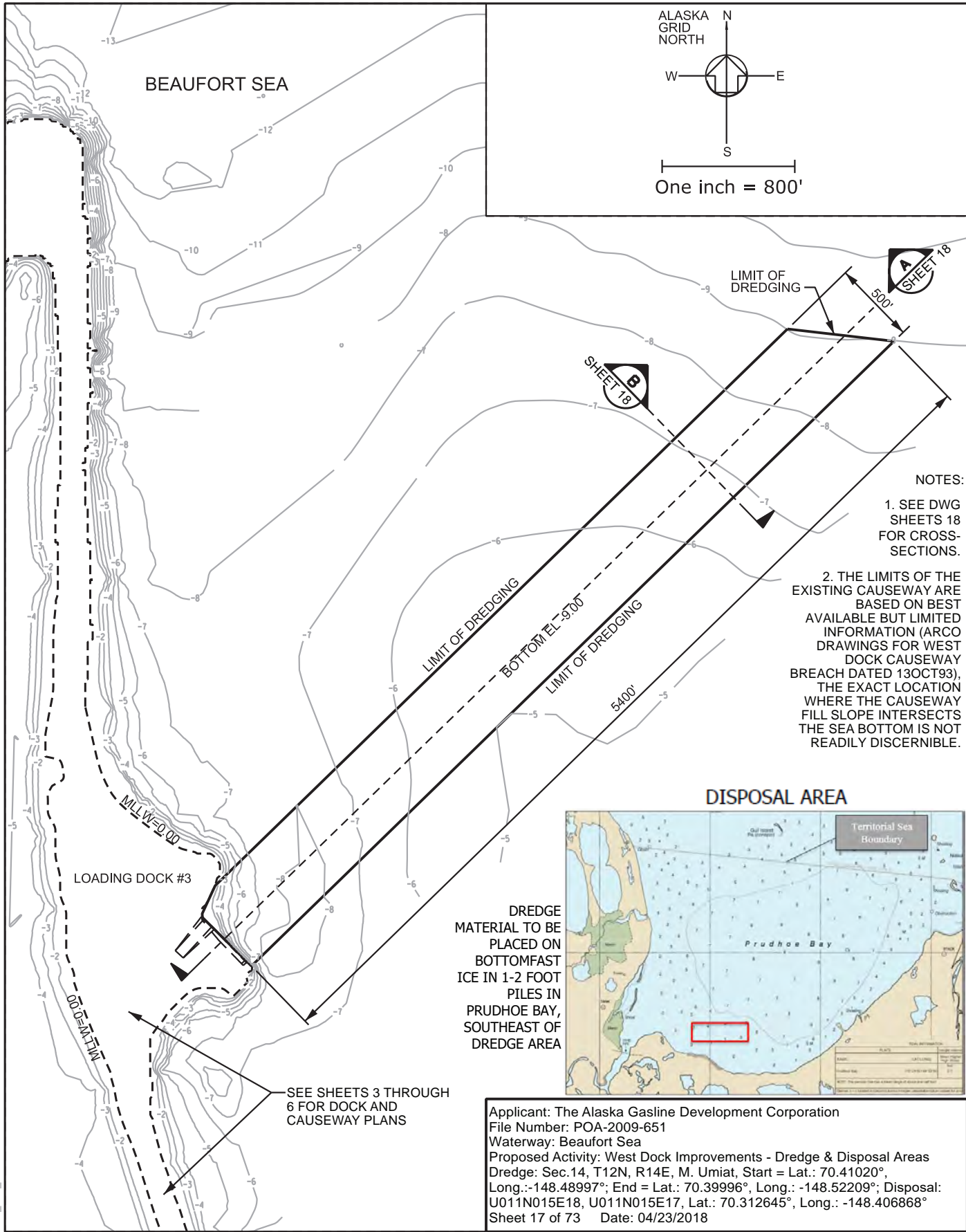
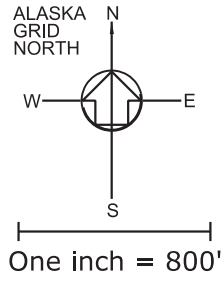

- NOTES:
1. SEE DWG SHEETS 18 FOR CROSS-SECTIONS.
 2. THE LIMITS OF THE EXISTING CAUSEWAY ARE BASED ON BEST AVAILABLE BUT LIMITED INFORMATION (ARCO DRAWINGS FOR WEST DOCK CAUSEWAY BREACH DATED 13OCT93), THE EXACT LOCATION WHERE THE CAUSEWAY FILL SLOPE INTERSECTS THE SEA BOTTOM IS NOT READILY DISCERNIBLE.



DREDGE MATERIAL TO BE PLACED ON BOTTOMFAST ICE IN 1-2 FOOT PILES IN PRUDHOE BAY, SOUTHEAST OF DREDGE AREA

SEE SHEETS 3 THROUGH 6 FOR DOCK AND CAUSEWAY PLANS

Applicant: The Alaska Gasline Development Corporation
 File Number: POA-2009-651
 Waterway: Beaufort Sea
 Proposed Activity: West Dock Improvements - Dredge & Disposal Areas
 Dredge: Sec.14, T12N, R14E, M. Umiat, Start = Lat.: 70.41020°, Long.: -148.48997°; End = Lat.: 70.39996°, Long.: -148.52209°; Disposal: U011N015E18, U011N015E17, Lat.: 70.312645°, Long.: -148.406868°
 Sheet 17 of 73 Date: 04/23/2018

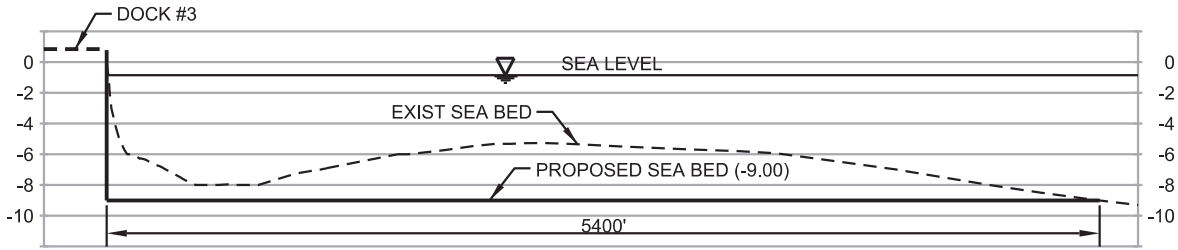

SECTION A
 SCALES: NTS SHEET 17

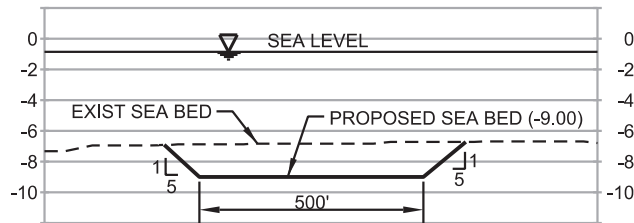

SECTION B
 SCALES: NTS SHEET 17

NOTE:

SEA BED ELEVATIONS ARE REFERENCED TO THE NATIONAL OCEAN SERVICE MEAN LOWER LOW WATER DATUM (NOS MLLW 83-01 TIDAL DATUM EPOCH) FROM WATER LEVEL DATA ACQUIRED AT THE NOS TIDE GAUGE IN THE WEST DOCK SEAWATER TREATMENT PLANT.

Applicant: The Alaska Gasline Development Corporation
 File Number: POA-2009-651
 Waterway: Beaufort Sea
 Proposed Activity: West Dock Improvements
 Sec.14, T12N, R14E, M. Umia
 Start = Lat.: 70.41020° Long.: -148.48997°
 End = Lat.: 70.39996° Long.: -148.52209°
 Sheet 18 of 73 Date: 04/23/2018

This page left intentionally blank

Applicant: The Alaska Gasline Development Corporation
File Number: POA-2009-651
Proposed Activity: Natural Gas Pipeline
MP 0 - MP 733
Start = Lat.: 70.3176° Long.: -148.5502°
End = Lat.: 61.4266° Long.: -150.0786°

Sheet 19 of 73 Date: 05/29/2015

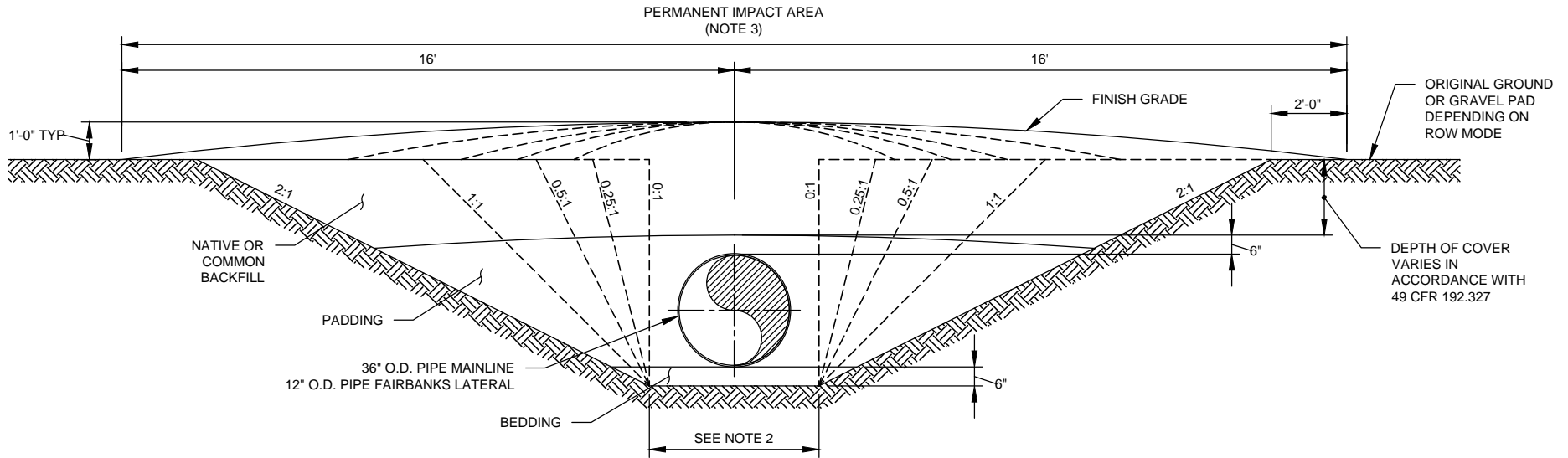

BURIED PIPE IN CONVENTIONAL DITCH DETAIL (VARYING SIDE SLOPES)
NOT TO SCALE

SIDE SLOPES ARE BASED ON SOIL TYPE AND TRENCHING EQUIPMENT		
GENERALIZED DITCH SOILS	SIDEWALL SLOPE	CONSTRUCTION MODE
FROZEN COARSE-GRAINED SOIL	VERTICAL	CHAIN DITCHER - DIFFICULT
FROZEN COARSE-GRAINED SOIL (STEEP)	VERTICAL	CHAIN DITCHER - DIFFICULT
FROZEN COARSE-GRAINED SOIL W/COBBLES	VERTICAL	CHAIN DITCHER - DIFFICULT
FROZEN FINE-GRAINED SOIL	VERTICAL	CHAIN DITCHER
FROZEN FINE-GRAINED SOIL (STEEP)	VERTICAL	CHAIN DITCHER
FROZEN FINE-GRAINED SOIL W/COBBLES	VERTICAL	CHAIN DITCHER
FROZEN ORGANICS/PEAT	VERTICAL	CHAIN DITCHER
FROZEN WEATHERED ROCK	0.5	RIP & BACKHOE
ROCK	VERTICAL	DRILL & SHOOT OR CHAIN DITCHER - DIFFICULT
THAWED COARSE-GRAINED SOIL	1	BACKHOE
THAWED COARSE-GRAINED SOIL (HIGH WATER)	2	BACKHOE
THAWED COARSE-GRAINED SOIL W/COBBLES	1	BACKHOE
THAWED COARSE-GRAINED SOIL W/COBBLES (HIGH WATER)	2	BACKHOE
THAWED FINE-GRAINED SOIL	VERTICAL	WHEEL DITCHER
THAWED FINE-GRAINED SOIL (STEEP)	0.25	BACKHOE

49 CFR 192.327 COVER		
LOCATION	NORMAL SOIL INCHES (MILLIMETERS)	CONSOLIDATED ROCK INCHES (MILLIMETERS)
CLASS 1 LOCATIONS	30 (762)	18 (457)
CLASS 2, 3, AND 4 LOCATIONS	36 (914)	24 (610)
DRAINAGE DITCHES OF PUBLIC ROADS AND RAILROAD CROSSINGS	36 (914)	24 (610)
STRAN BASED DESIGN PIPE	36 (914)	36 (914)

NOTES:

1. TYPICAL PIPE IN WETLANDS.
2. FOR MAINLINE 5.0'; FOR FAIRBANKS LATERAL 3.0'.
3. IMPACT TO WOUS AND WETLANDS ARE CALCULATED ON THE ACTUAL TOE-TO-TOE WIDTH. THE TOE-TO-TOE DIMENSION VARIES FROM A MINIMUM OF 9 FT UP TO A MAXIMUM OF 32 FT. IMPACT FOOTPRINTS ARE SHOWN IN APPENDIX B FOR THE ENTIRE PROJECT.

Applicant: The Alaska Gasline Development Corporation
File Number: POA-2009-651
Proposed Activity: Natural Gas Pipeline
Start = MP 0.0
End = Terminus

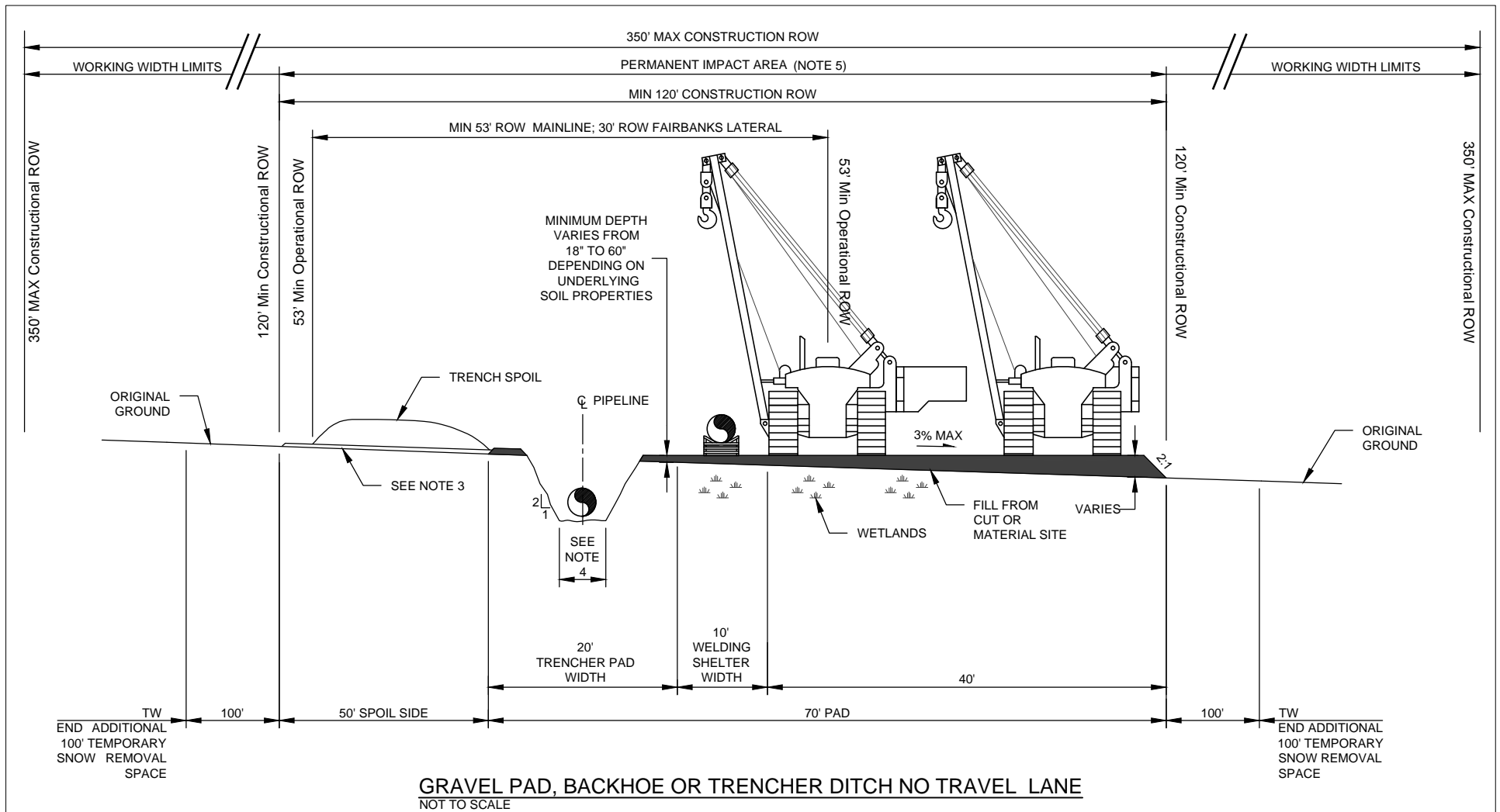

NOTES:

1. TRENCH SPOIL PILES MUST BE KEPT LOW TO PREVENT DEEP DRIFTS FROM FORMING.
2. ADDITIONAL WORK SPACE WILL BE NEEDED IN AREAS OF STEEP SIDE SLOPES TO ACCOMMODATE FILL SLOPES.
3. THIN SNOW LAYER FOR SEPARATION OF EXISTING GROUND VEGETATION FROM SPOIL IF CONSTRUCTED IN WINTER. NO SEPARATION IF CONSTRUCTED IN SUMMER. SPOIL NOT USED TO BACKFILL TRENCH TO BE SEEDED AND BMPS EMPLOYED TO PREVENT EROSION.
4. MAINLINE 5.0'; FAIRBANKS LATERAL 3.0'.
5. IMPACTS TO WOUS AND WETLANDS ARE CALCULATED ON THE ACTUAL TOE TO TOE WIDTH. IMPACT FOOTPRINTS ARE SHOWN IN APPENDIX B FOR THE ENTIRE PROJECT.

Applicant: The Alaska Gasline Development Corporation
 File Number: POA-2009-651
 Proposed Activity: Natural Gas Pipeline
 Location: Where Thaw Unstable Soils Occur

Sheet 21 of 73 Date: 04/23/2018

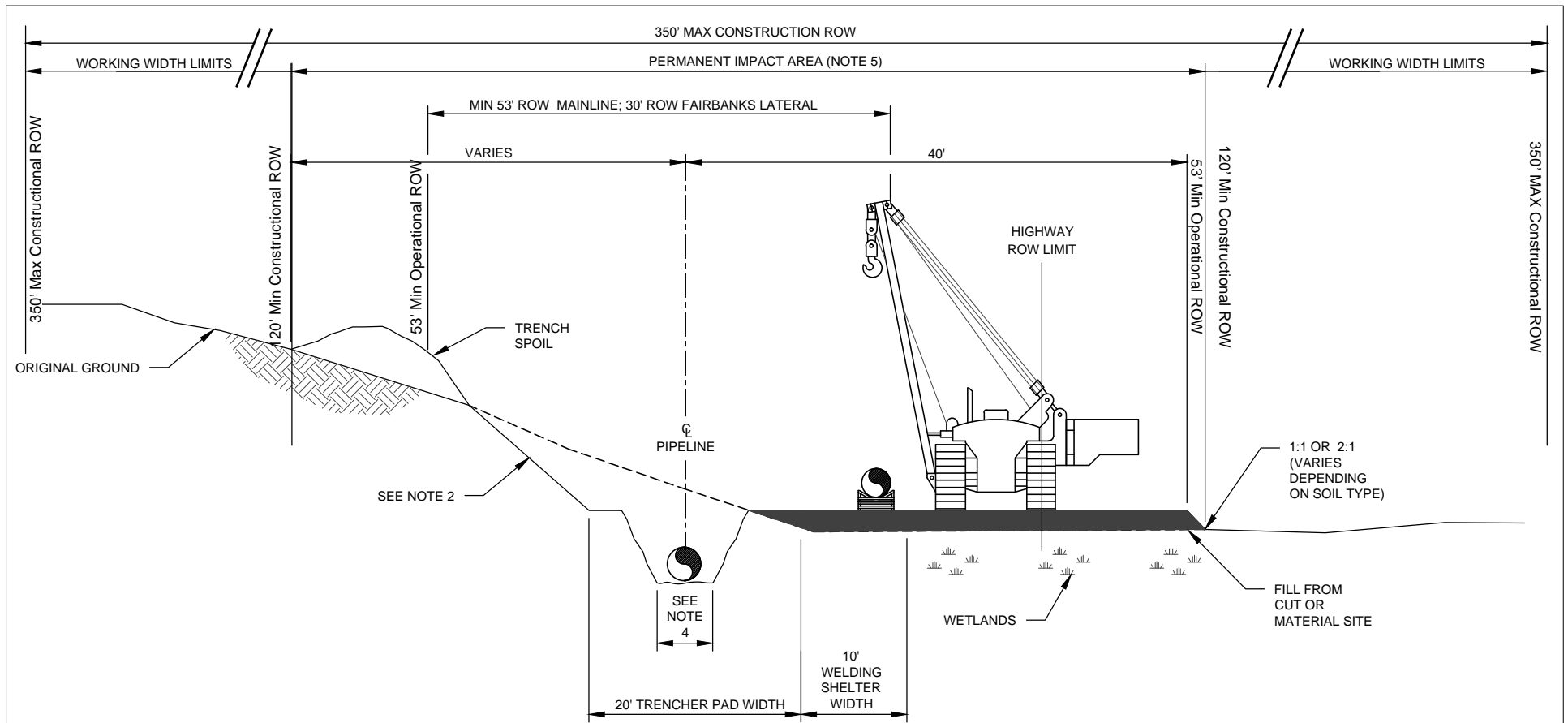

WORK PAD WITHIN HIGHWAY RIGHT OF WAY
NOT TO SCALE

NOTES:

1. SPOIL PILE WILL BE TRANSPORTED TO TEMPORARY STOCKPILE AREA IF PIPELINE TRENCH IS WITHIN 30 FEET OF THE HIGHWAY.
2. EXCAVATION LIMITS VARY WITH EXISTING GROUND GRADIENT.
3. FOR SECTIONS LOCATED WITHIN WETLANDS.
4. MAINLINE 5.0'. FAIRBANKS LATERAL 3.0'.
5. IMPACTS TO WOUS AND WETLANDS ARE CALCULATED ON THE ACTUAL TOE TO TOE WIDTH. IMPACT FOOTPRINTS ARE SHOWN IN APPENDIX B FOR THE ENTIRE PROJECT.
6. GRAVEL OVERLAY REQUIRED WHERE SOILS ARE FINE GRAINED. DEPTH VARIES FROM 18" TO 60" DEPENDING ON SOIL TYPE.

Applicant: The Alaska Gasline Development Corporation
 File Number: POA-2009-651
 Proposed Activity: Natural Gas Pipeline
 Location: Where ASAP Footprint is within Highway Right of Way

Sheet 22 of 73 Date: 04/23/2018

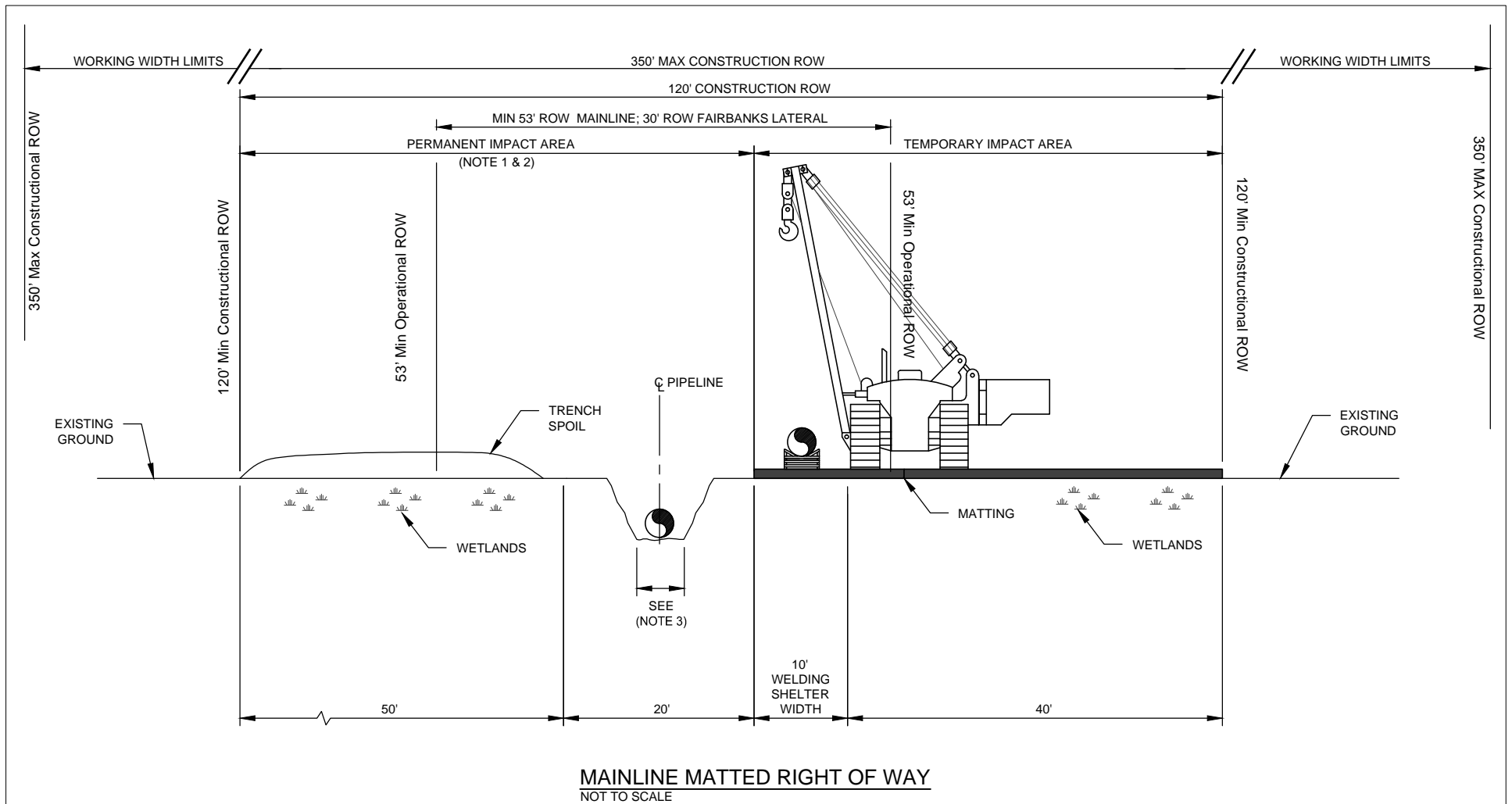

NOTES:

1. PERMANENT IMPACT AREA BASED ON TRENCH SIDEWALL SLOPE OF 2:1 & TRENCH SPOIL WIDTH.
2. IMPACTS TO WOUS AND WETLANDS ARE CALCULATED ON THE ACTUAL TOE WIDTH. IMPACT FOOTPRINTS ARE SHOWN IN APPENDIX B FOR THE ENTIRE PROJECT.
3. MAINLINE 5.0'. FAIRBANKS LATERAL 3.0'.

Applicant: The Alaska Gasline Development Corporation
 File Number: POA-2009-651
 Proposed Activity: Natural Gas Pipeline
 Location: From MP 62 to Terminus in Wetlands during Summer Construction
 Sheet 23 of 73 Date: 04/23/2018

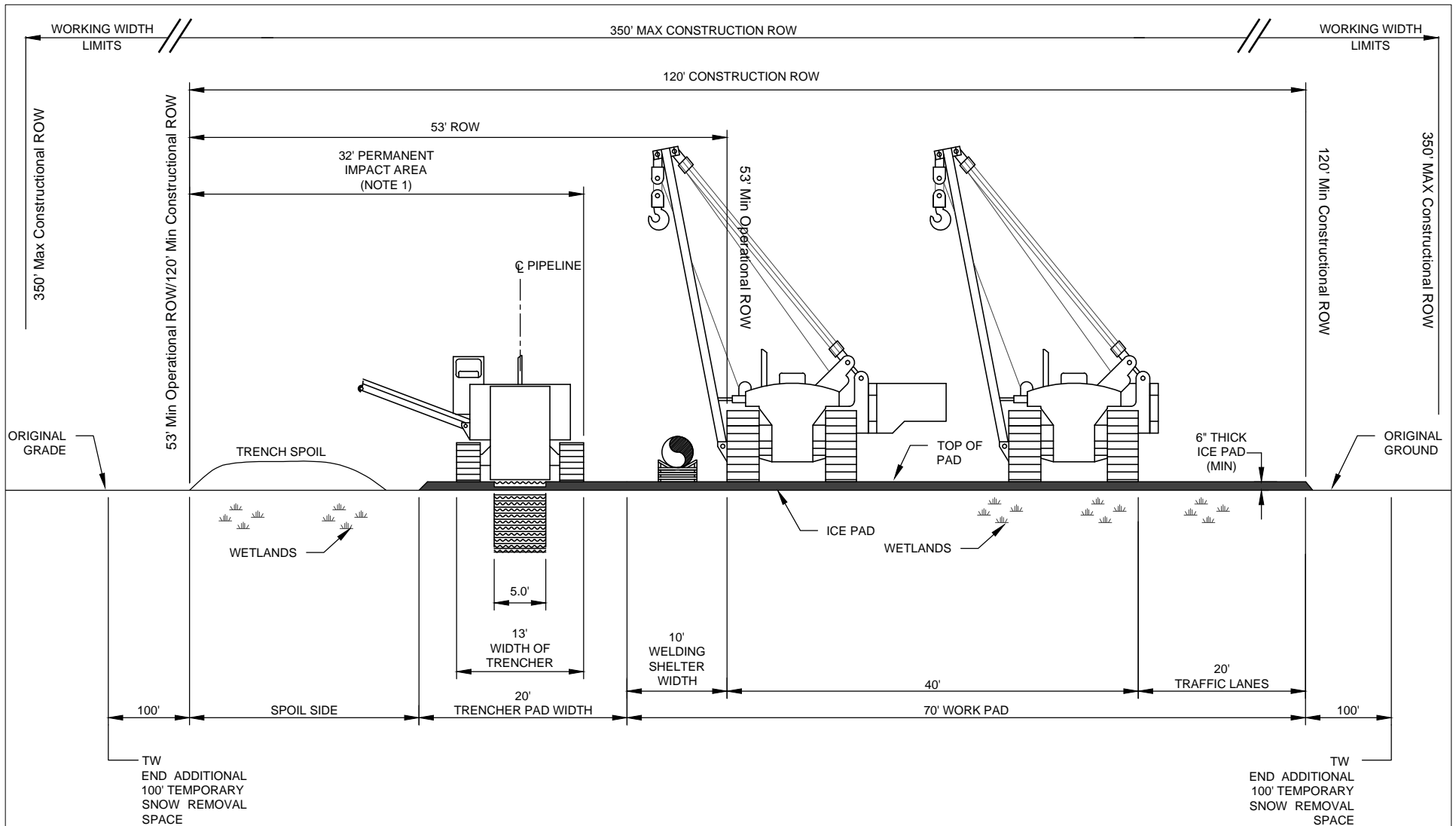

TUNDRA ICE WORKPAD TYPICAL RIGHT OF WAY
NOT TO SCALE

NOTES:

- IMPACTS TO WOUS AND WETLANDS ARE CALCULATED ON THE ACTUAL TOE-TO-TOE WIDTH. IMPACT FOOTPRINTS ARE SHOWN IN APPENDIX B FOR THE ENTIRE PROJECT. IMPACTS FROM MP0 TO MP62 WILL BE APPROXIMATELY 9FT IN WIDTH (5FT WIDTH OF TRENCH, PLUS APPROXIMATELY 2FT EITHER SIDE OF TRENCH TO FORM THE TOE OF THE CROWN). AREA UNDER TRENCH SPOIL HAS BEEN DEEMED TEMPORARY IMPACT. TRENCH SPOIL WILL BE USED TO FILL AND CROWN THE DITCH TO THE EXTENT PRACTICABLE. EXACT WIDTH OF TOE AND CROWN MAY VARY DEPENDING ON CONDITIONS.

Applicant: The Alaska Gasline Development Corporation
 File Number: POA-2009-651
 Proposed Activity: Natural Gas Pipeline
 Location: Approximately MP 0.0 = MP 62.0

Sheet 24 of 73 Date: 04/23/2018

404_024_01

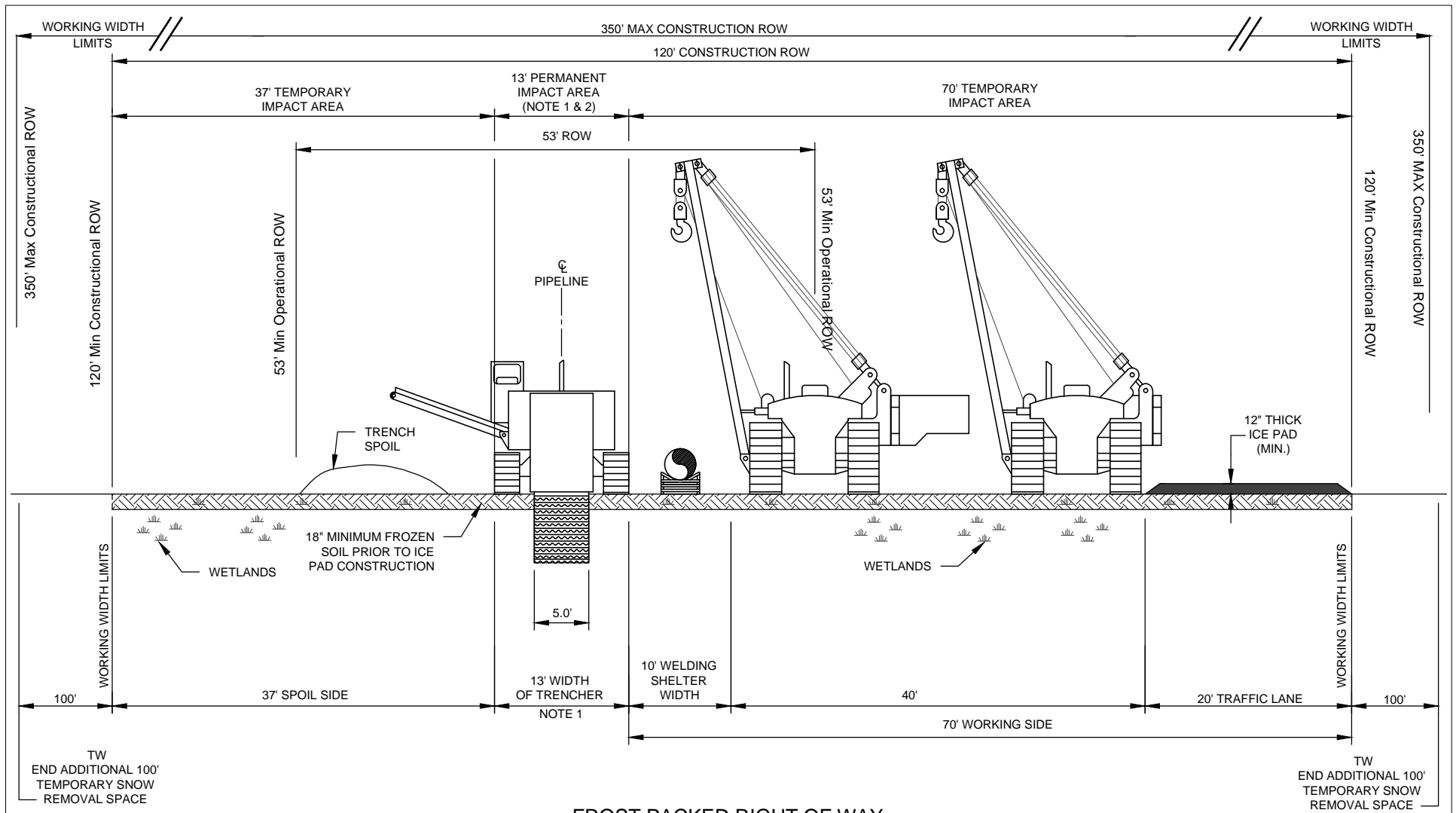

FROST PACKED RIGHT OF WAY
NOT TO SCALE

NOTES:

1. 13 FEET OF PERMANENT IMPACT ACCOUNTS FOR WIDTH OF TRENCHER, SPACE FOR EXCAVATOR IF NEEDED AND SOIL COVER.
2. IMPACTS TO WOUS AND WETLANDS ARE CALCULATED ON THE ACTUAL-TOE-TO-TOE WIDTH. IMPACT FOOTPRINTS ARE SHOWN IN APPENDIX B FOR THE ENTIRE PROJECT. EXACT WIDTH OF RESULTING TOE AND CROWN MAY VARY DEPENDING ON CONDITIONS.

Applicant: The Alaska Gasline Development Corporation
 File Number: POA-2009-651
 Proposed Activity: Natural Gas Pipeline
 Location: As Applicable on the Mainline

Sheet 25 of 73 Date: 04/23/2018

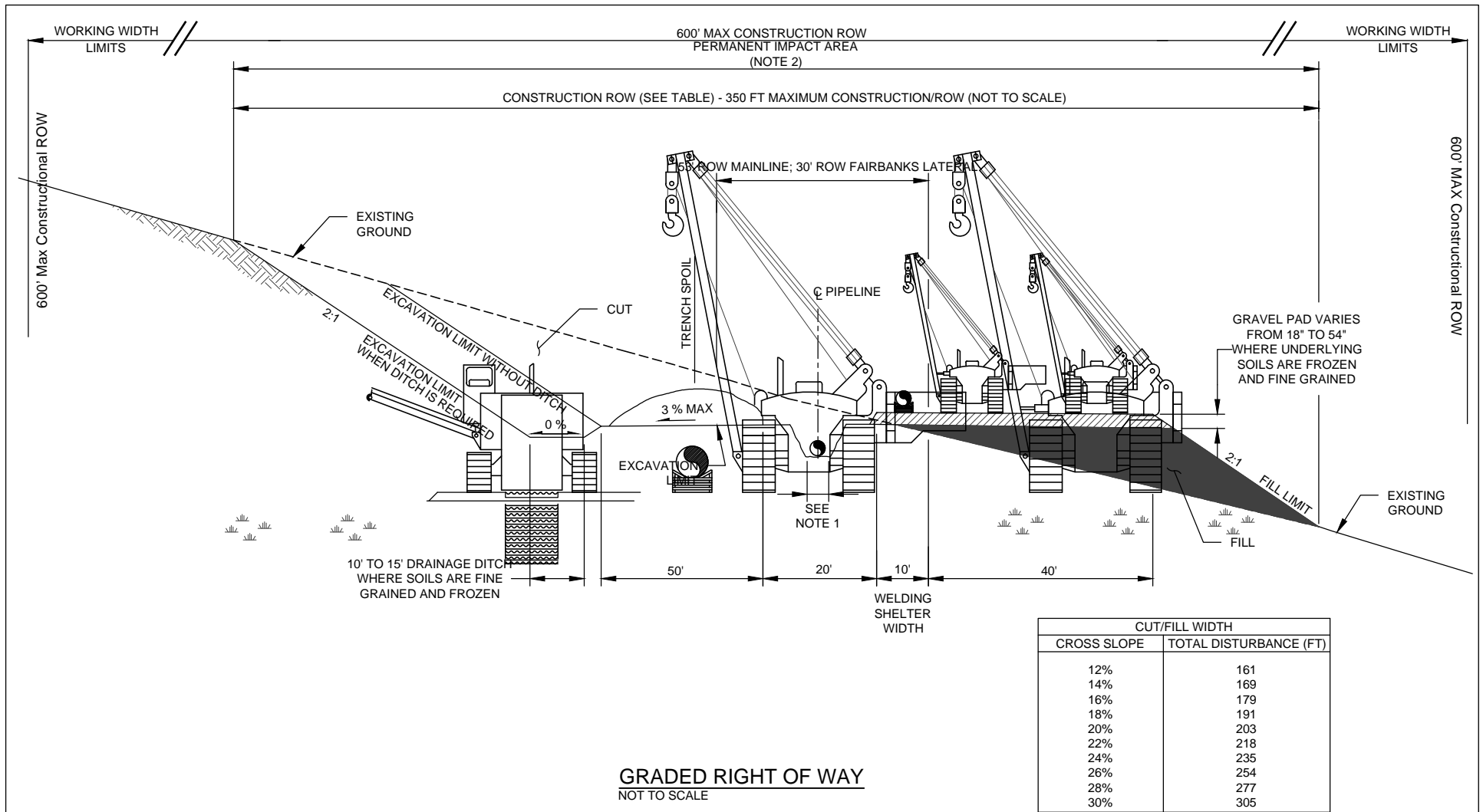

NOTES:

1. FOR MAINLINE 5.0' MINIMUM; FOR FAIRBANKS LATERAL 3.0' MINIMUM.
2. IMPACTS TO WOUS AND WETLANDS ARE CALCULATED ON THE ACTUAL TOE TO TOE WIDTH. IMPACT FOOTPRINTS ARE SHOWN IN APPENDIX B FOR THE ENTIRE PROJECT.

Applicant: The Alaska Gasline Development Corporation
 File Number: POA-2009-651
 Proposed Activity: Natural Gas Pipeline
 Location: In Wetlands where Cross Slope exceeds 10%

Sheet 26 of 73 Date: 04/23/2018

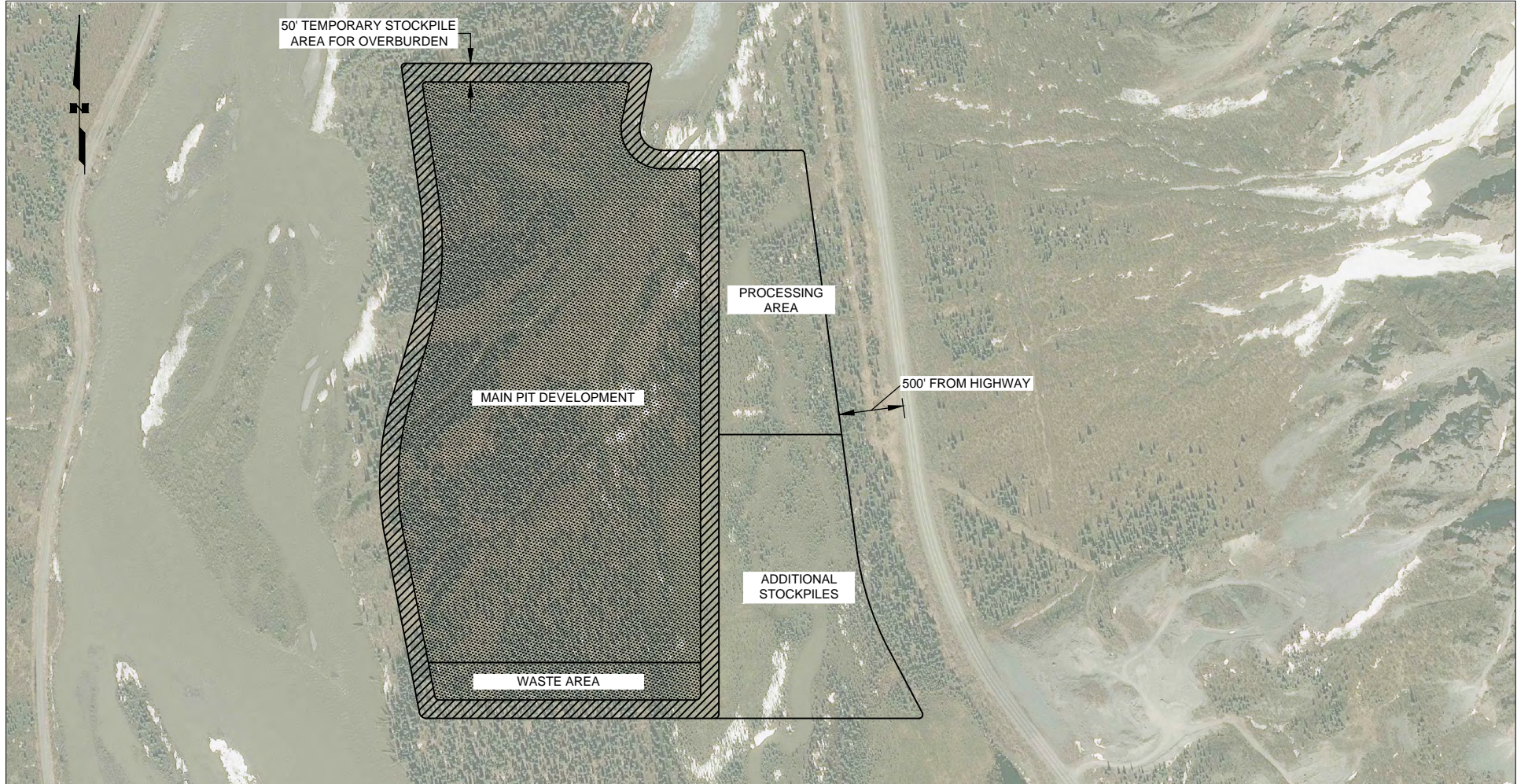

GRAVEL SOURCE PIT
NOT TO SCALE

Applicant: The Alaska Gasline Development Corporation
 File Number: POA-2009-651
 Proposed Activity: Natural Gas Pipeline
 Start = MP 0.0
 End = Terminus

Sheet 27 of 73 Date: 04/23/2018

50' BUFFER EXCEPT
NEAR HIGHWAYS
500' BUFFER BETWEEN
HIGHWAYS AND MATERIAL SITES

50' BUFFER EXCEPT
NEAR HIGHWAYS
500' BUFFER BETWEEN
HIGHWAYS AND MATERIAL SITES

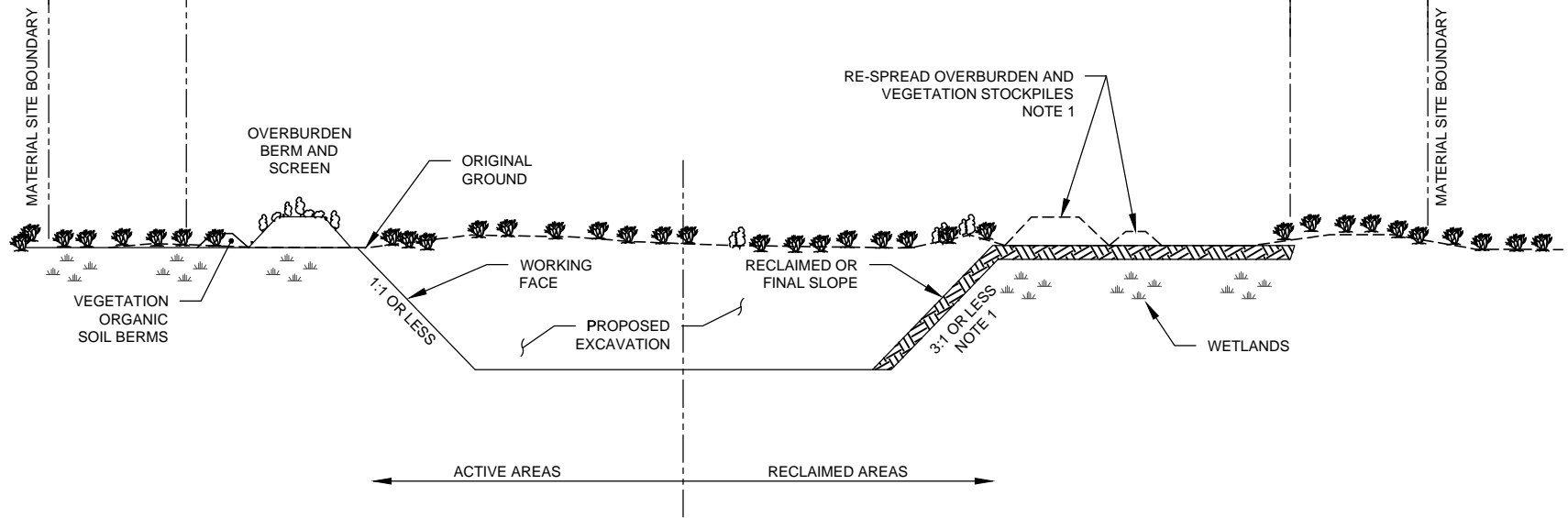

TYPICAL CROSS-SECTION OF MATERIAL SITE ABOVE WATER TABLE
NOT TO SCALE

NOTES:

1. RE-SPREAD OVERBURDEN AND ORGANIC DEPTH LAYER/VEGETATION.

Applicant: The Alaska Gasline Development Corporation
File Number: POA-2009-651
Proposed Activity: Natural Gas Pipeline
Location: See Materials List

Sheet 28 of 73 Date: 04/23/2018

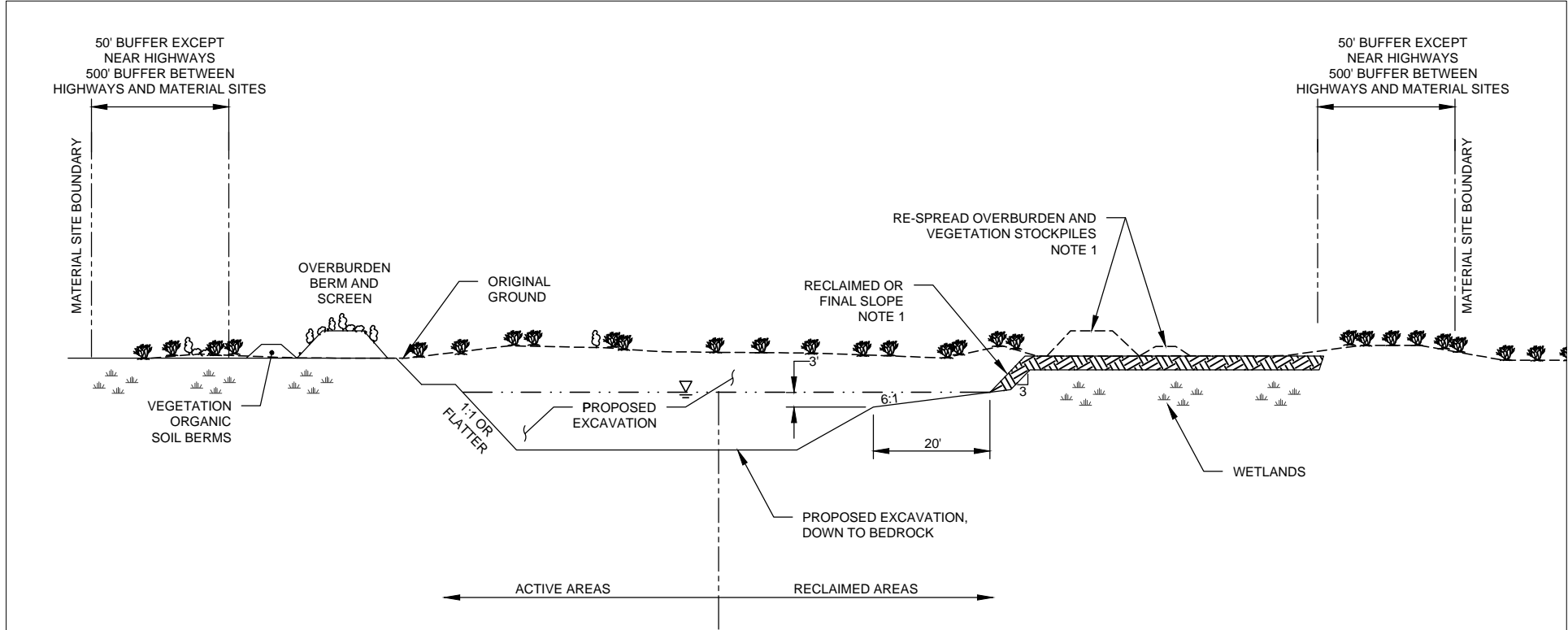

TYPICAL CROSS-SECTION OF MATERIAL SITE BELOW WATER TABLE
 NOT TO SCALE

NOTES:

1. RE-SPREAD OVERBURDEN AND ORGANIC LAYER/VEGETATION.

Applicant: The Alaska Gasline Development Corporation
 File Number: POA-2009-651
 Proposed Activity: Natural Gas Pipeline
 Location: See Material Site List

Sheet 29 of 73 Date: 04/23/2018

404_029_01

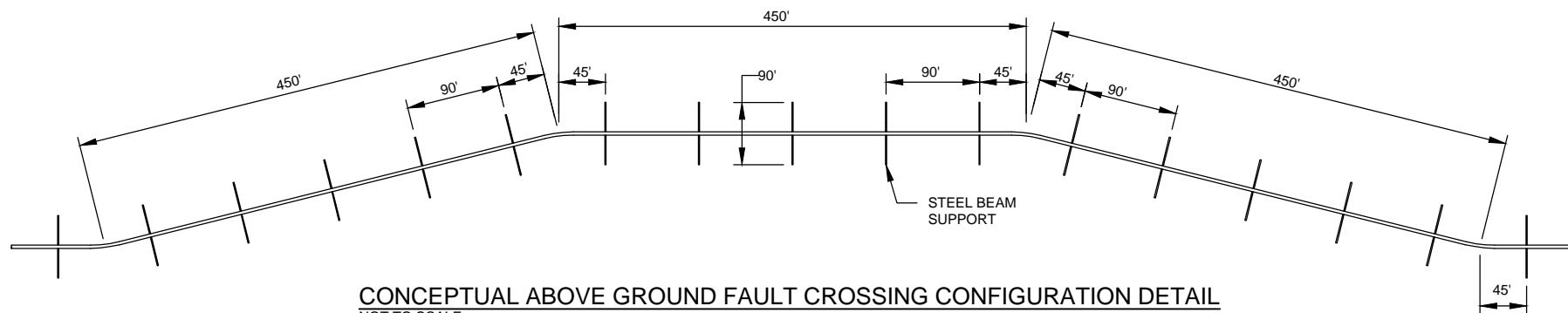

CONCEPTUAL ABOVE GROUND FAULT CROSSING CONFIGURATION DETAIL
NOT TO SCALE

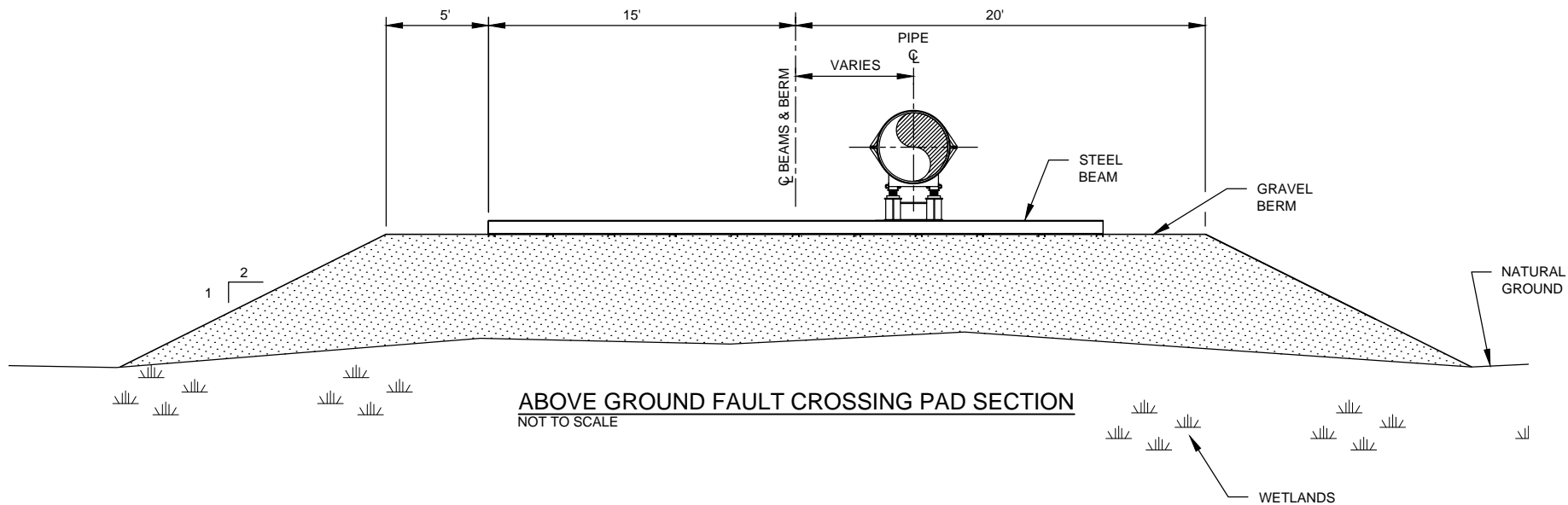

ABOVE GROUND FAULT CROSSING PAD SECTION
NOT TO SCALE

Applicant: The Alaska Gasline Development Corporation
 File Number: POA-2009-651
 Proposed Activity: Natural Gas Pipeline
 Start = MP 531.0
 End = MP 539.0

Sheet 30 of 73 Date: 04/23/2018

404_030_01

This page left intentionally blank

ACCESS ROAD TYPICAL BRIDGE SECTION

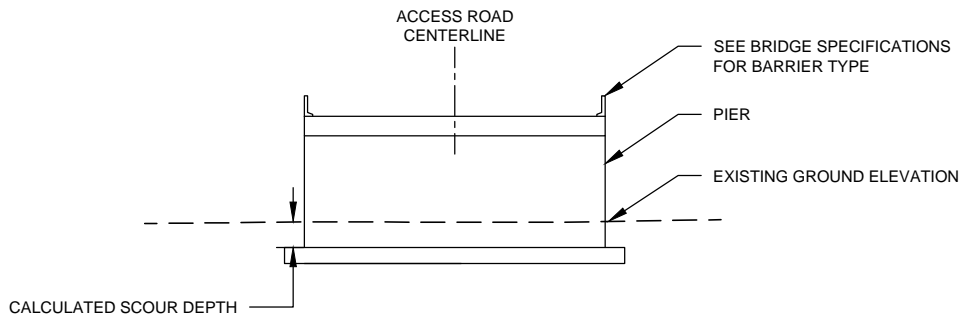
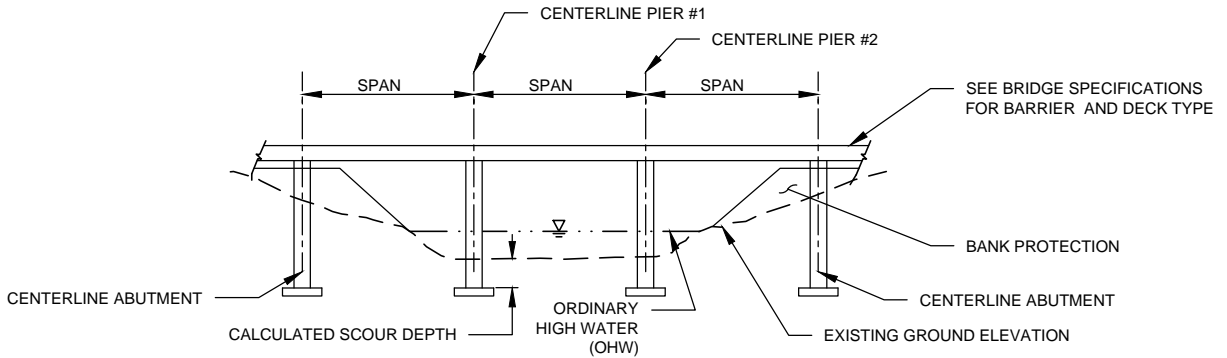
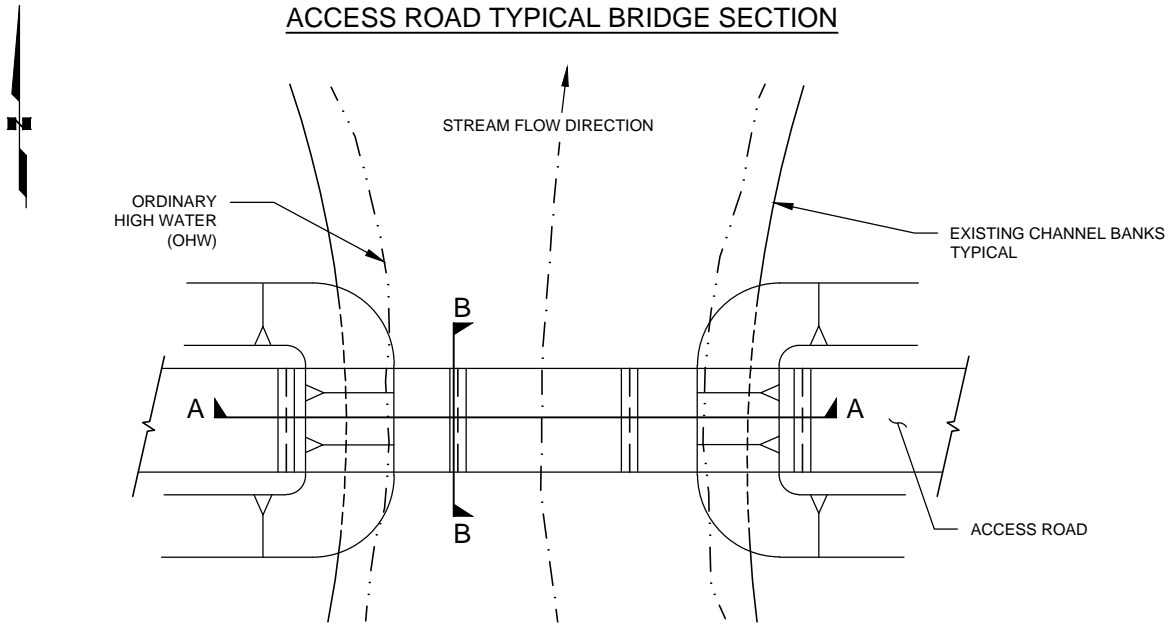

Applicant: The Alaska Gasline Development Corporation
 File Number: POA-2009-651
 Proposed Activity: Natural Gas Pipeline
 Location: See Structures List

ACCESS ROAD LOW WATER CROSSING SECTION

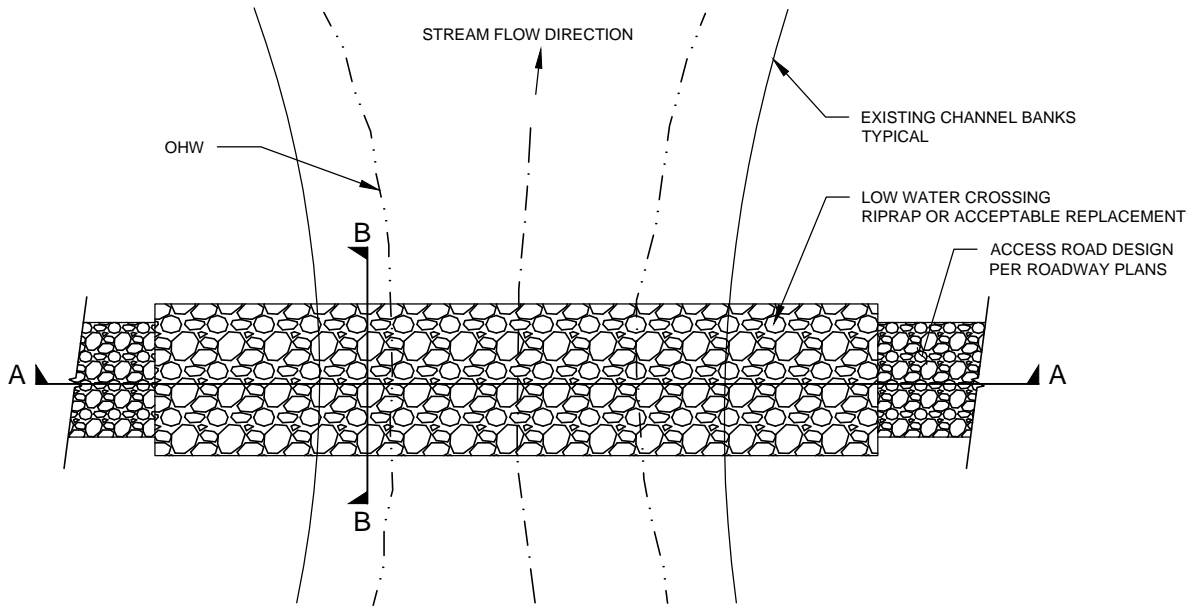

PLAN VIEW
NOT TO SCALE

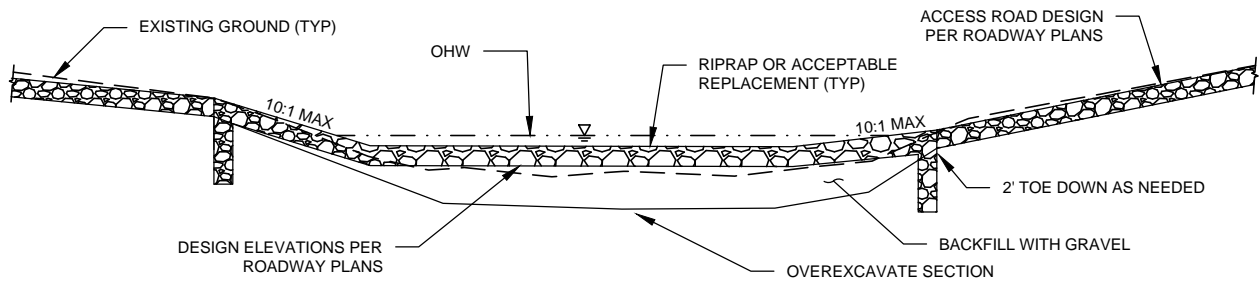

CROSS SECTION A-A
NOT TO SCALE

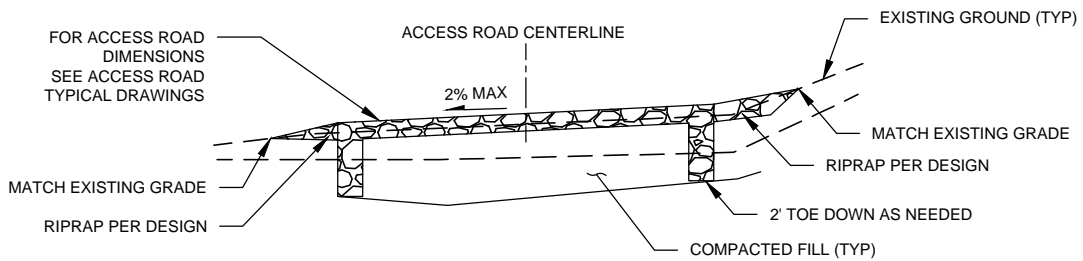

CROSS SECTION B-B
NOT TO SCALE

NOTES:

1. WILL REPLACE CULVERTS IN A LOW FLOW CIRCUMSTANCE BASED ON SITE CONDITIONS.

Applicant: The Alaska Gasline Development Corporation
 File Number: POA-2009-651
 Proposed Activity: Natural Gas Pipeline
 Location: See Structures List

Sheet 32 of 73 Date: 04/23/2018

ACCESS ROAD CONSTRUCTION TO STREAMS AND FLOODPLAINS

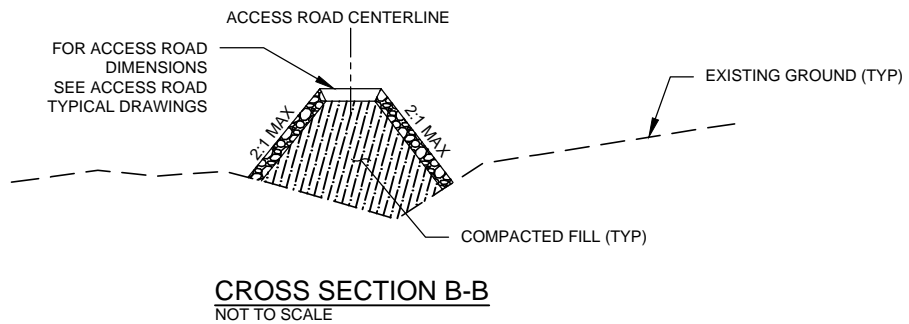
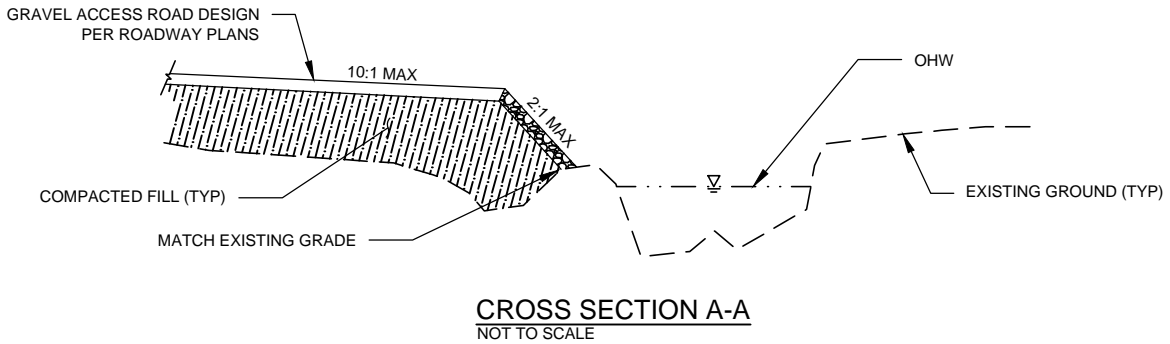
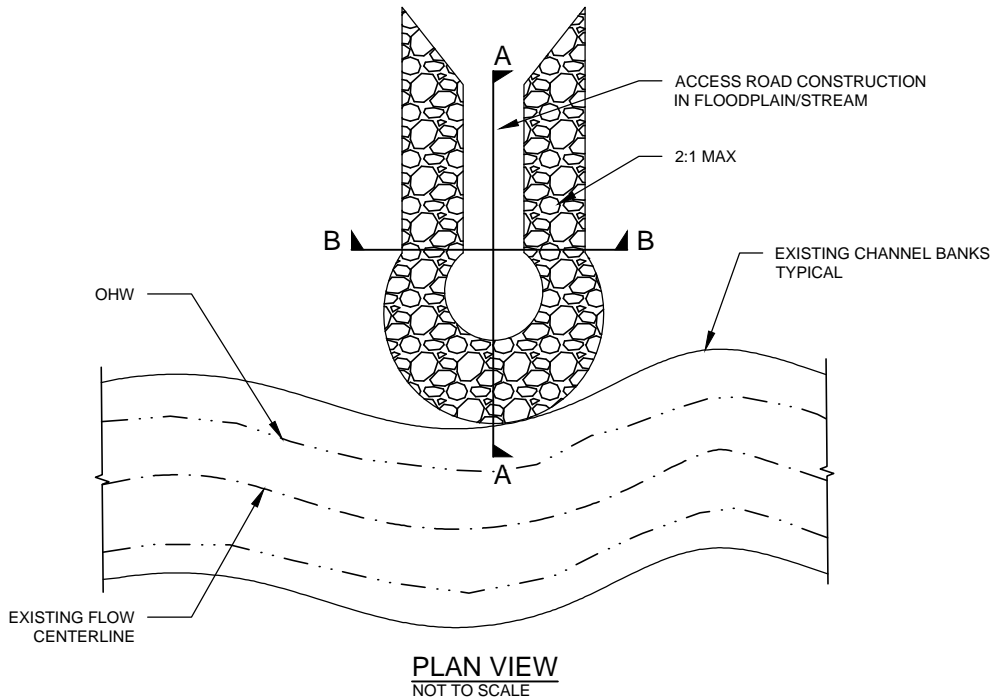

Applicant: The Alaska Gasline Development Corporation
 File Number: POA-2009-651
 Proposed Activity: Natural Gas Pipeline
 Location: By Waterway

Sheet 33 of 73 Date: 04/23/2018

CROSS CULVERT DETAIL
NOT TO SCALE

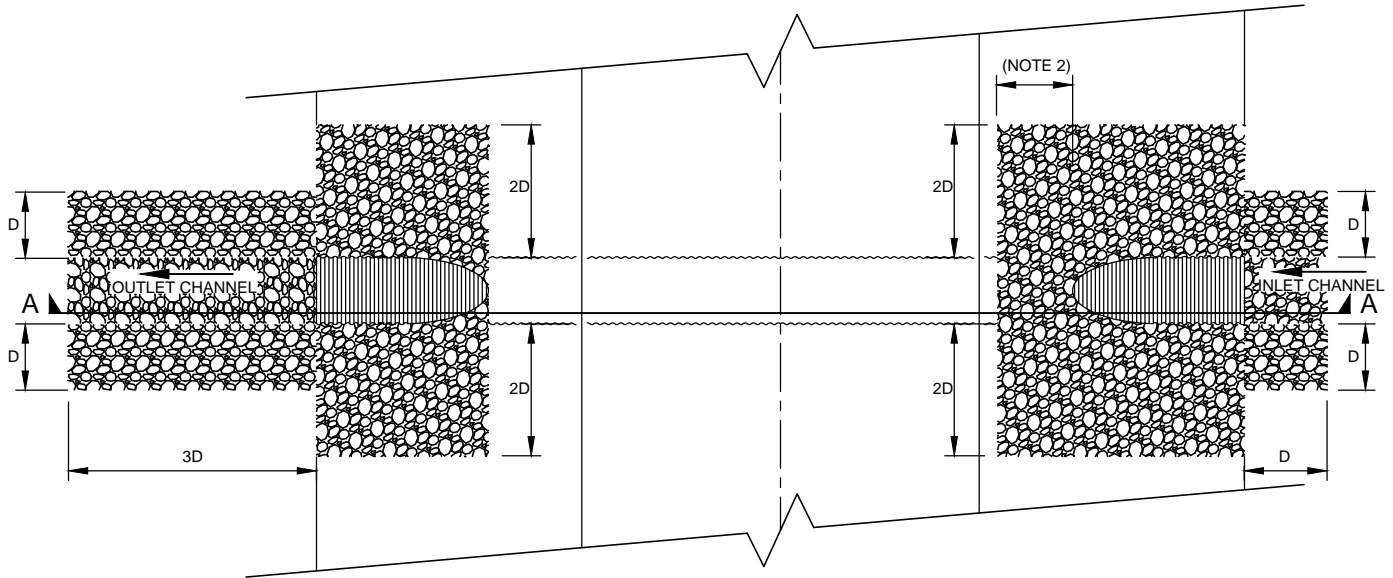

PLAN VIEW
NOT TO SCALE

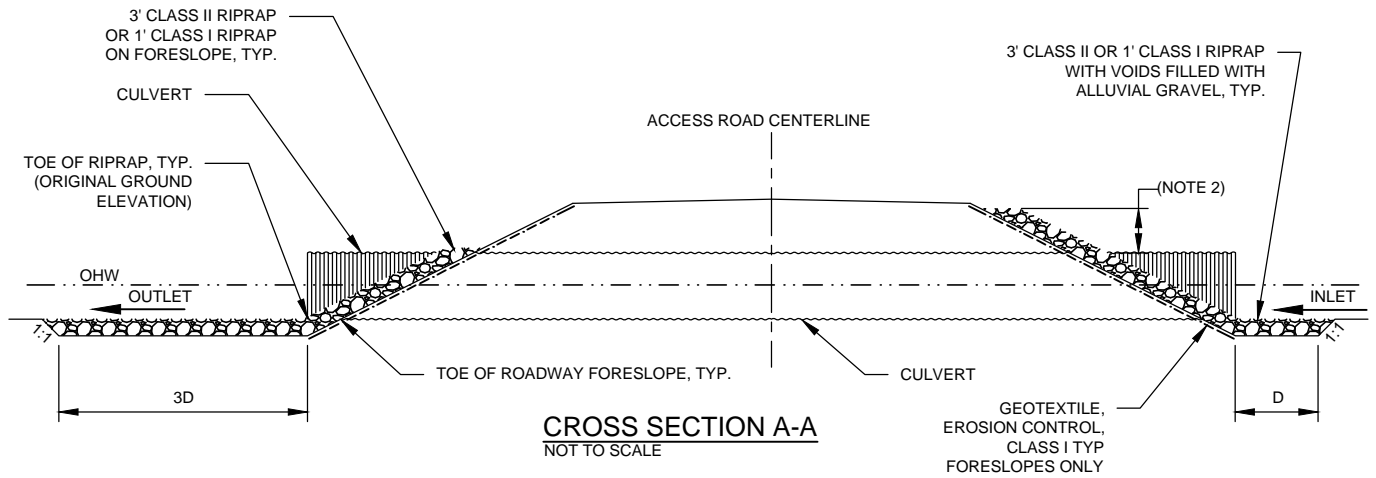

CROSS SECTION A-A
NOT TO SCALE

TRENCH NOTES:

1. EROSION CONTROL STRUCTURES ARE APPROXIMATE AND MAY BE FIELD ADJUSTED BY THE ENGINEER TO TAKE ADVANTAGE OF EXISTING CHANNEL FEATURES.
2. EXTEND RIPRAP THREE FEET ABOVE THE PIPE ON THE INLET SIDE OR TO THE EDGE OF THE SHOULDER.

Applicant: The Alaska Gasline Development Corporation
 File Number: POA-2009-651
 Proposed Activity: Natural Gas Pipeline
 Location: See Stream Crossing List

Sheet 34 of 73 Date: 04/23/2018

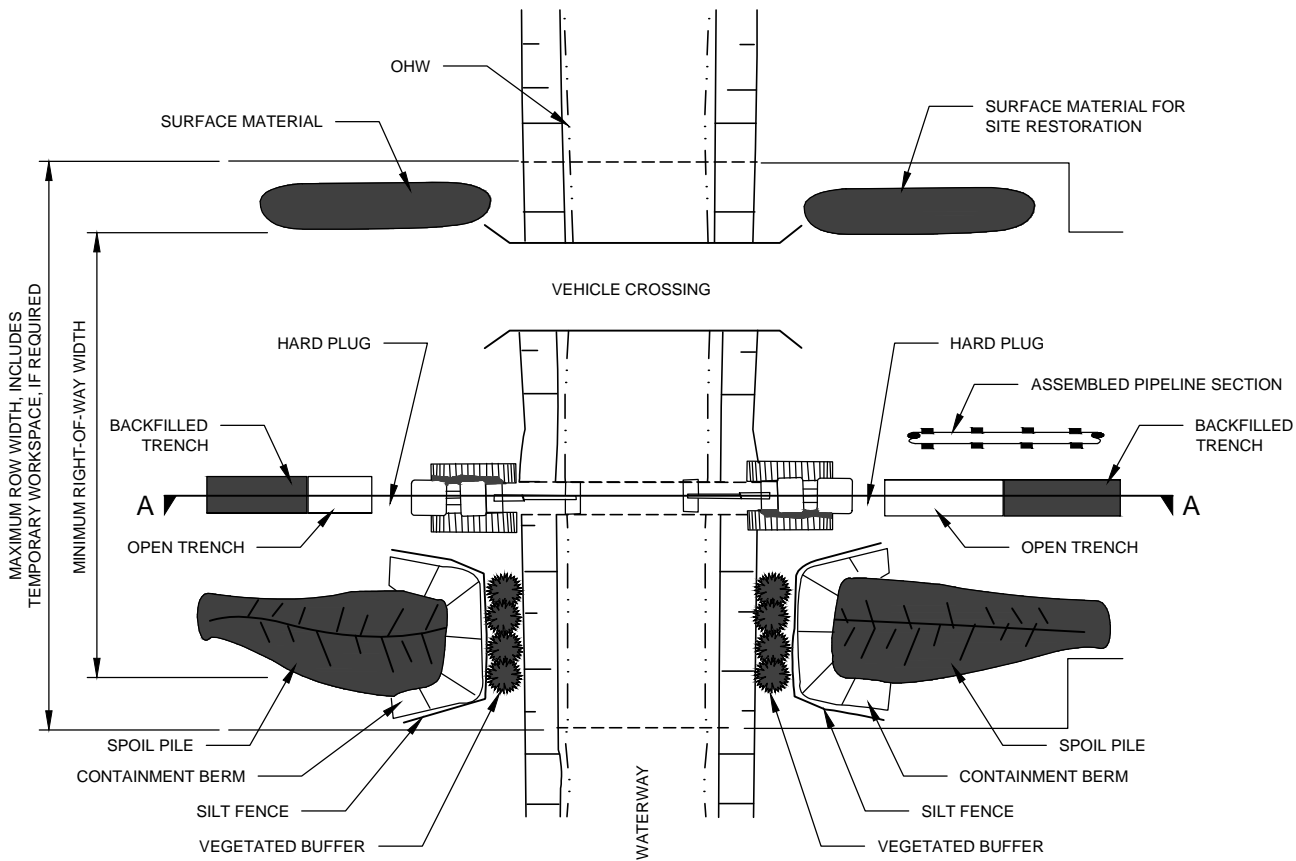

OPEN CUT TRENCHING MODE AT SMALL CROSSINGS - TYPICAL
NOT TO SCALE

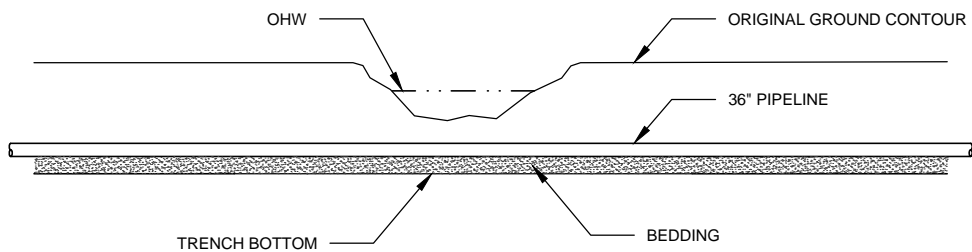

SECTION A-A
NOT TO SCALE

Applicant: The Alaska Gasline Development Corporation
 File Number: POA-2009-651
 Proposed Activity: Natural Gas Pipeline
 Location: See Stream Crossing List

Sheet 35 of 73 Date: 04/23/2018

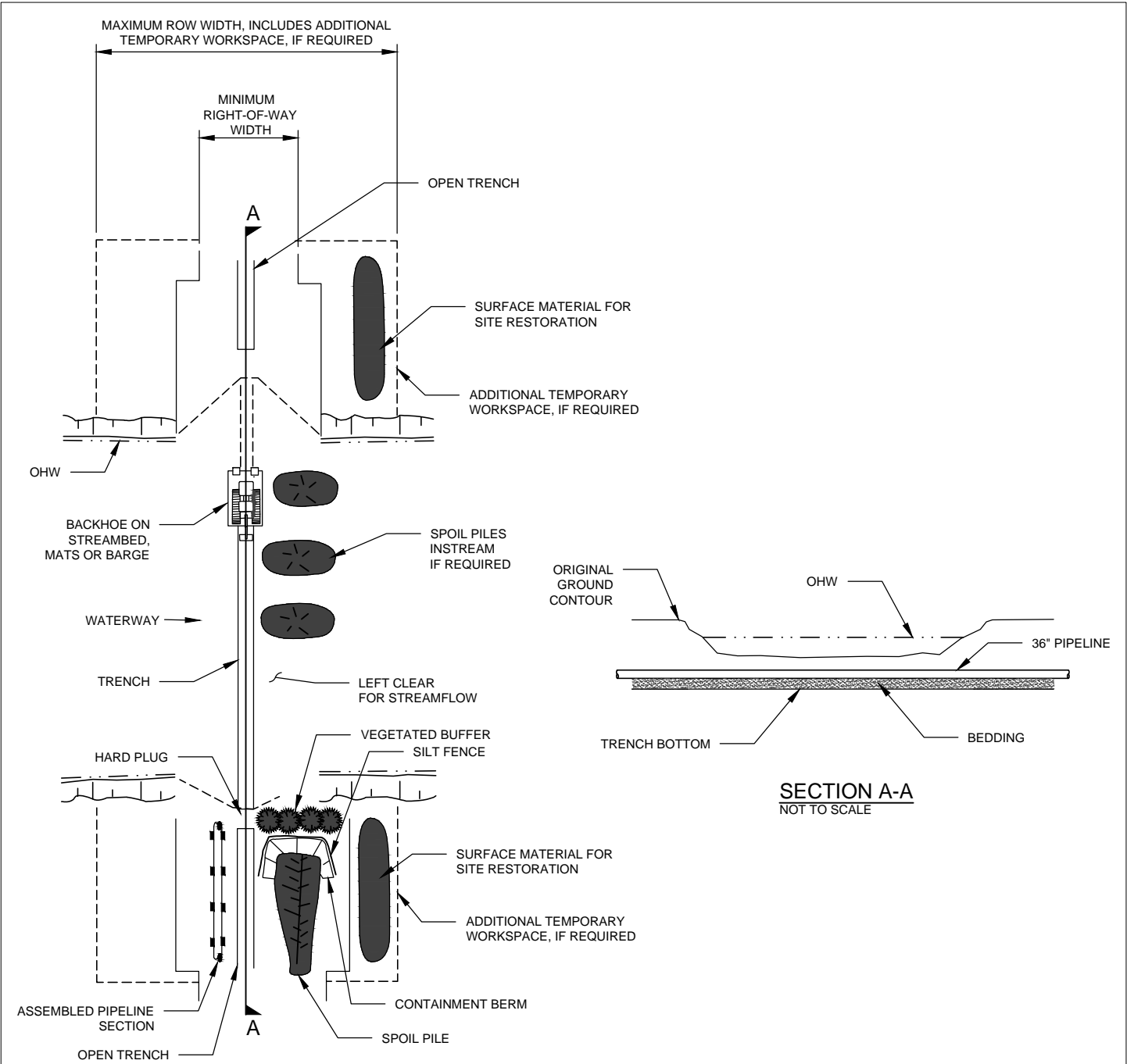

SECTION A-A
NOT TO SCALE

OPEN CUT TRENCHING MODE AT LARGE CROSSINGS - TYPICAL
NOT TO SCALE

NOTES:

1. REMOVE WINGWALLS.
2. REVEGETATE BANKS TO AVOID EROSION.
3. MICROTOPOGRAPHY WILL BE LEFT.
4. CROSSING USACE NAVIGABLE WATERWAYS:
- KUPARUK RIVER - ST_130.8

Applicant: The Alaska Gasline Development Corporation
 File Number: POA-2009-651
 Proposed Activity: Natural Gas Pipeline
 Location: See Stream Crossing List
 Sheet 36 of 73 Date: 04/23/2018

404_036_01

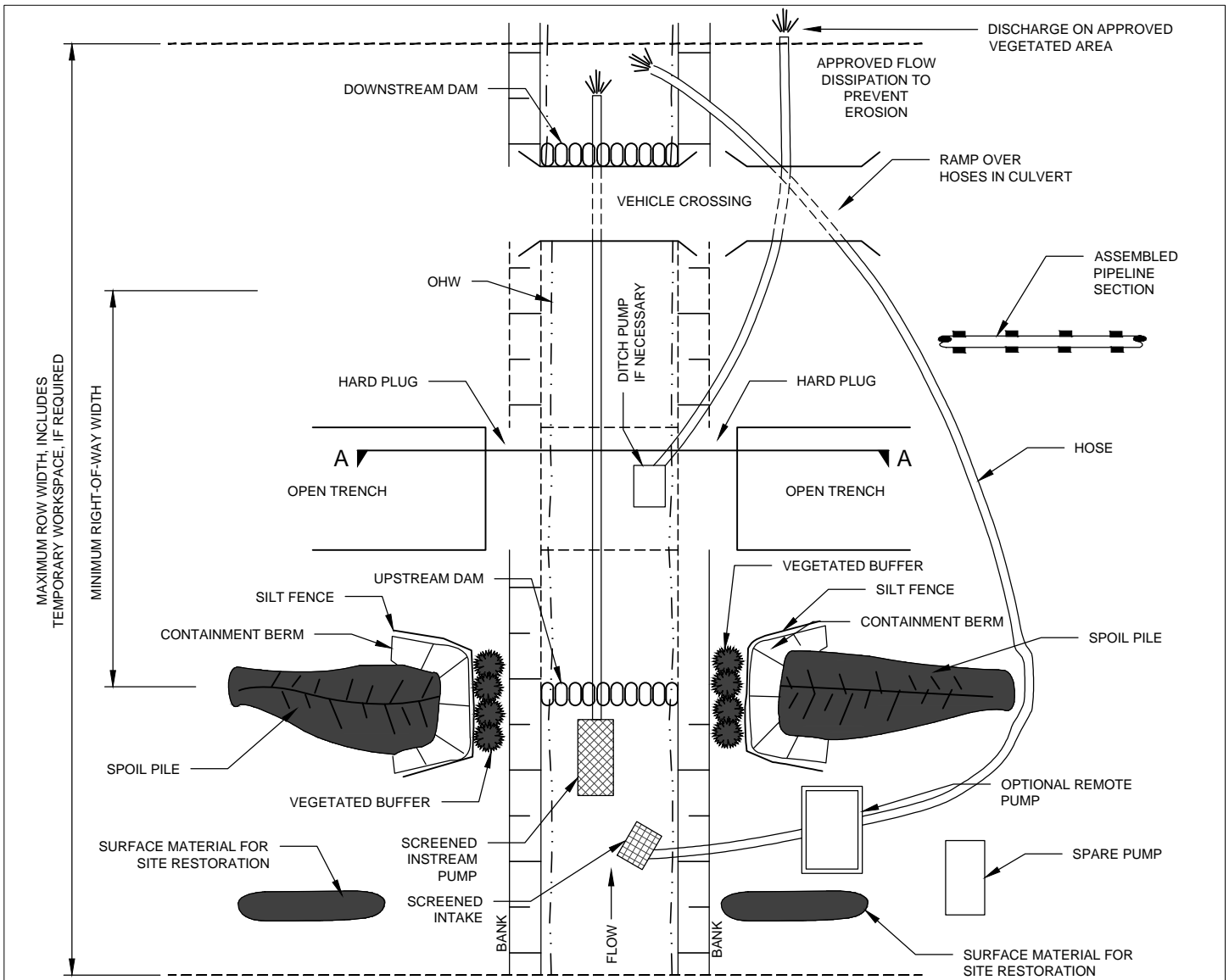

ISOLATED OPEN CUT TRENCHING MODE USING DAM AND PUMP - TYPICAL
NOT TO SCALE

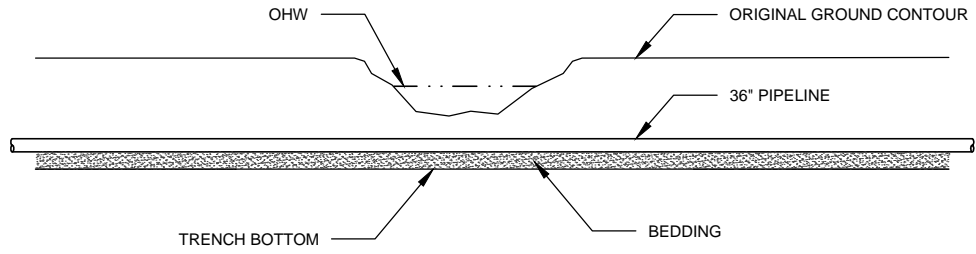

SECTION A-A
NOT TO SCALE

NOTES:

1. CROSSING USACE NAVIGABLE WATERWAYS:
 - TOLOVANA RIVER - ST_401.3
 - CHATANIKA RIVER - ST_437.6
 - LITTLE SUSITNA RIVER - ST_729.1
 - NENANA RIVER - ST_475 / ST_488.2

Applicant: The Alaska Gasline Development Corporation
 File Number: POA-2009-651
 Proposed Activity: Natural Gas Pipeline
 Location: See Stream Crossing List

Sheet 37 of 73 Date: 04/23/2018

404_37_01

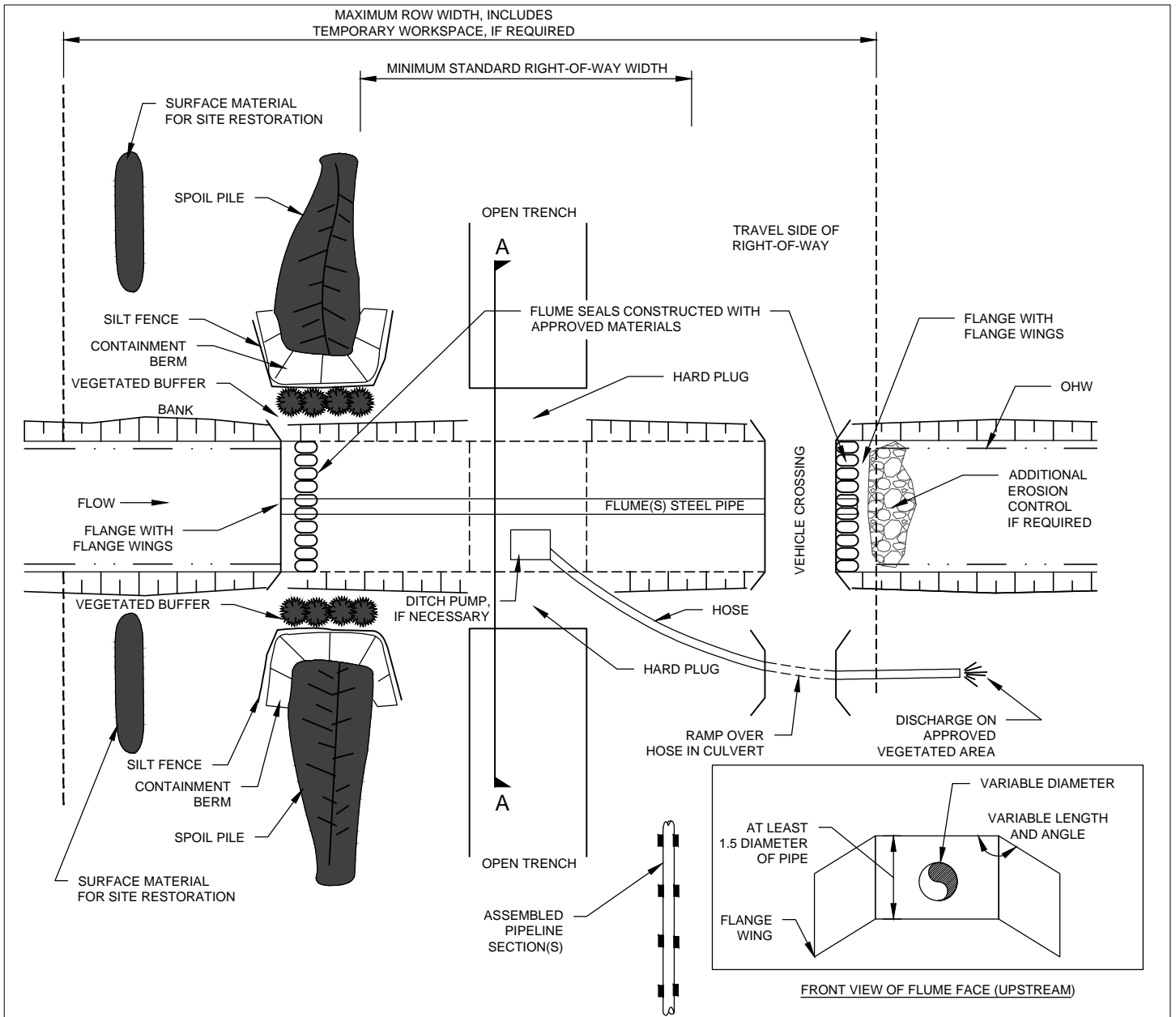

ISOLATED OPEN CUT TRENCHING MODE USING FLUME - TYPICAL
 NOT TO SCALE

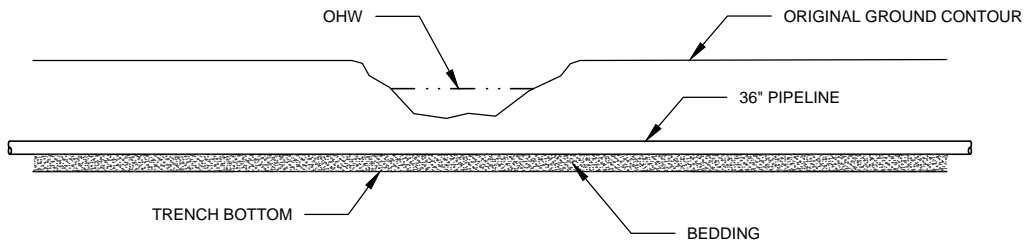

SECTION A-A
 NOT TO SCALE

NOTES:

1. ONLY CLEAN FILL WILL BE PLACED IN CREEK AS PART OF FLUME.
2. CROSSING USACE NAVIGABLE WATERWAYS:
 - TOLOVANA RIVER - ST_401.3
 - CHATANIKA RIVER - ST_437.6
 - LITTLE SUSITNA RIVER - ST_729.1
 - NENANA RIVER - ST_475 / ST_488.2

Applicant: The Alaska Gasline Development Corporation
 File Number: POA-2009-651
 Proposed Activity: Natural Gas Pipeline
 Location: See Stream Crossing List

Sheet 38 of 73 Date: 04/23/2018

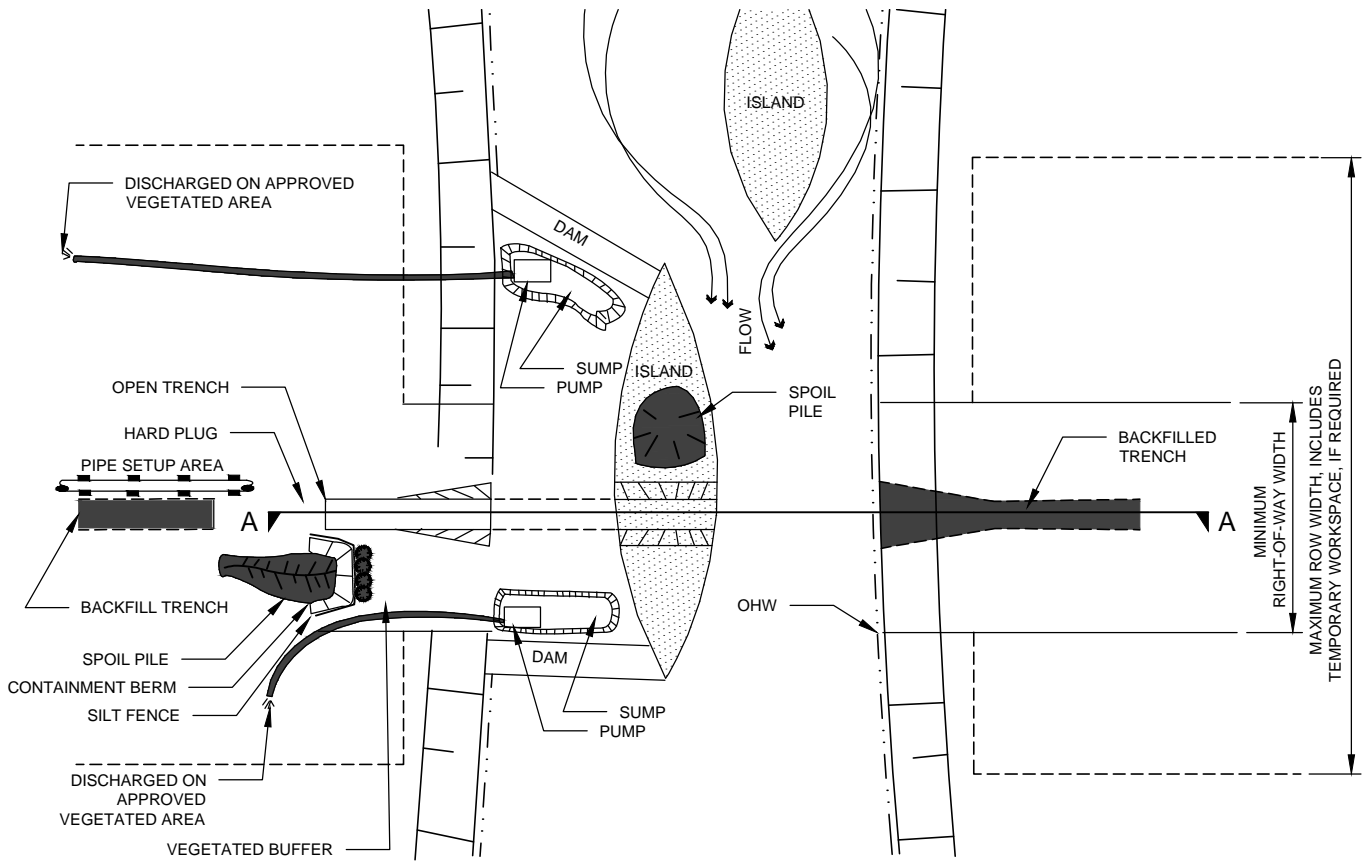

ISOLATED OPEN CUT TRENCHING MODE USING DIVERSION - TYPICAL
 NOT TO SCALE

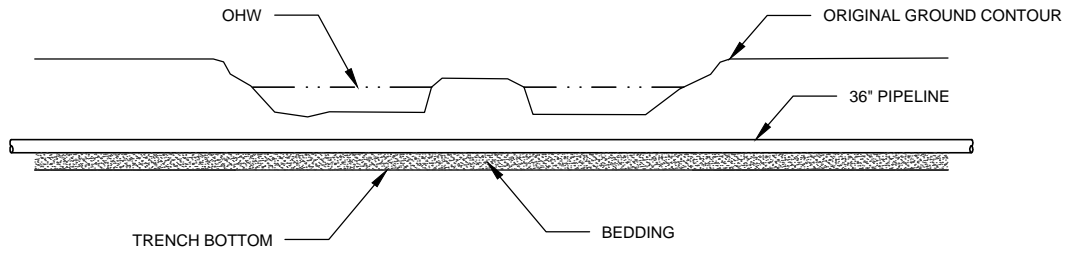

SECTION A-A
 NOT TO SCALE

NOTES:

- CROSSING USACE NAVIGABLE WATERWAYS:
 - TOLOVANA RIVER - ST_401.3
 - CHATANIKA RIVER - ST_437.6
 - LITTLE SUSITNA RIVER - ST_729.1
 - NENANA RIVER - ST_475 / ST_488.2

Applicant: The Alaska Gasline Development Corporation
 File Number: POA-2009-651
 Proposed Activity: Natural Gas Pipeline
 Location: See Stream Crossing List

Sheet 39 of 73 Date: 04/23/2018

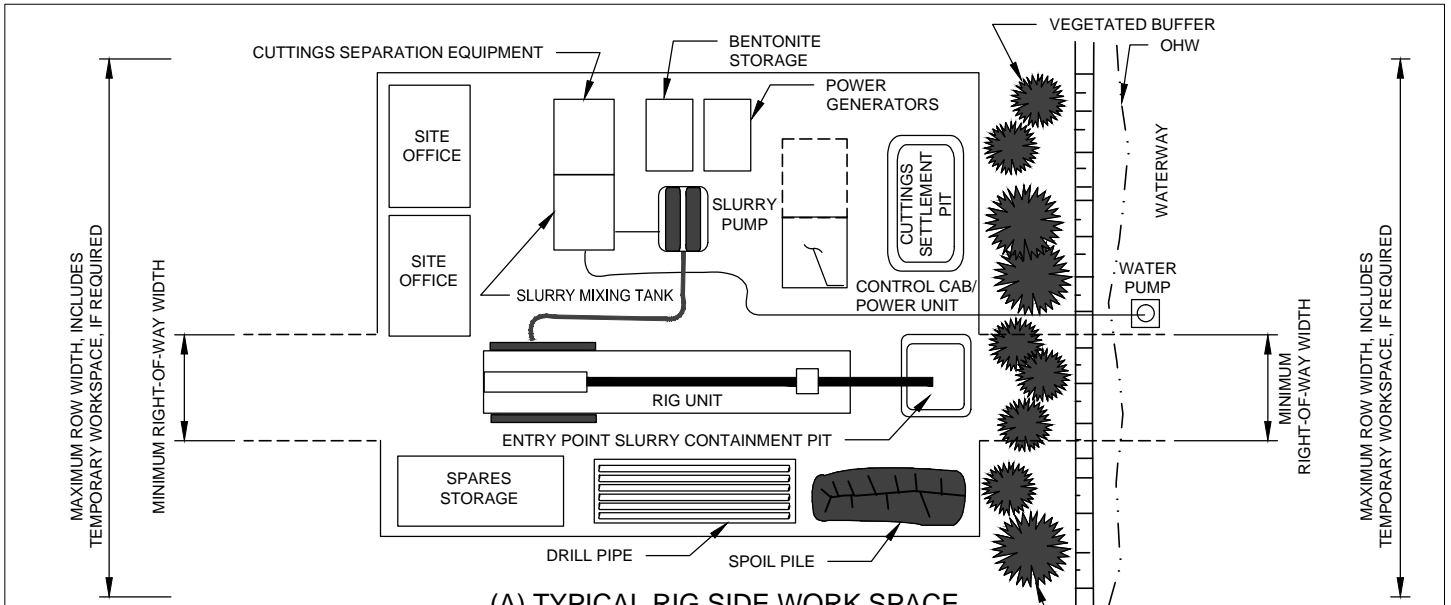

(A) TYPICAL RIG SIDE WORK SPACE

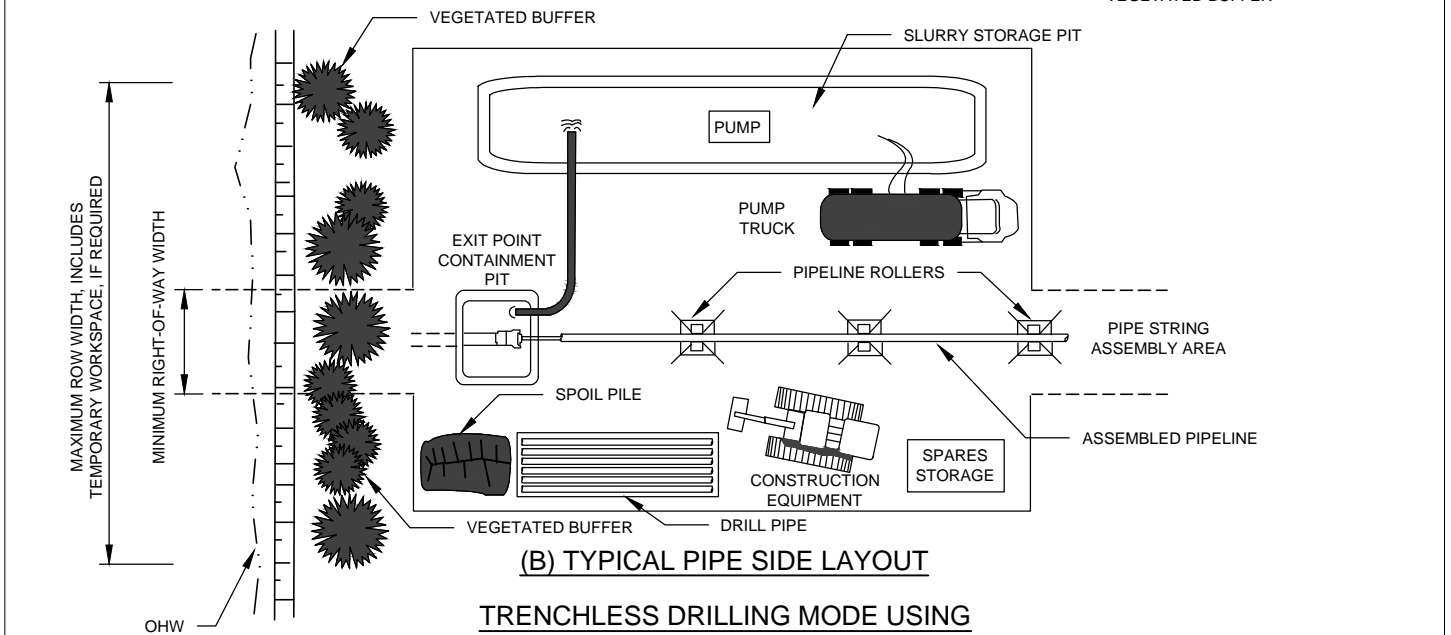

(B) TYPICAL PIPE SIDE LAYOUT

TRENCHLESS DRILLING MODE USING HORIZONTAL DIRECTIONAL DRILLING (HDD) - TYPICAL
NOT TO SCALE

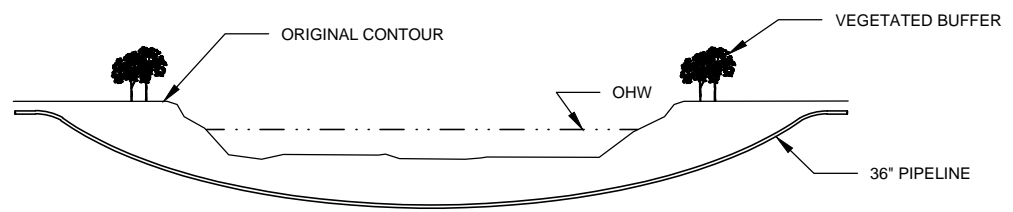

PROFILE
NOT TO SCALE

- NOTES:**
- CROSSING USACE NAVIGABLE WATERWAYS:
 - YUKON RIVER - ST_356
 - TANANA RIVER - ST_471.9
 - WILLOW CREEK - ST_705.5

Applicant: The Alaska Gasline Development Corporation
 File Number: POA-2009-651
 Proposed Activity: Natural Gas Pipeline
 Location: See Stream Crossing List

404_40_01

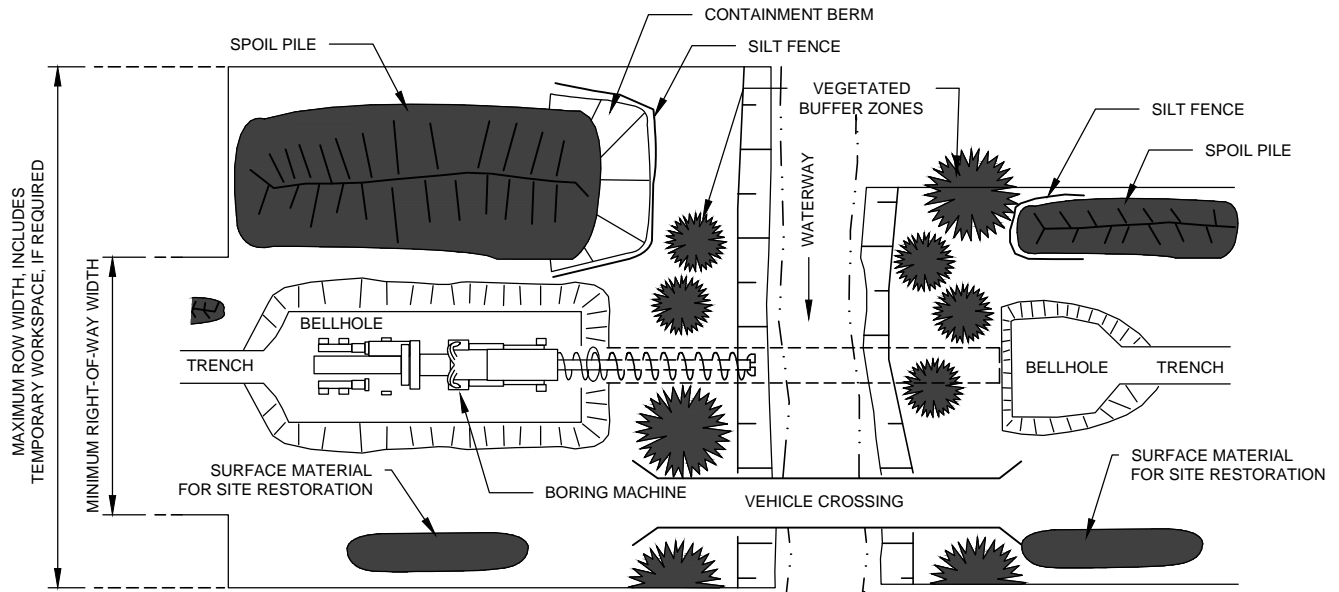

PLAN

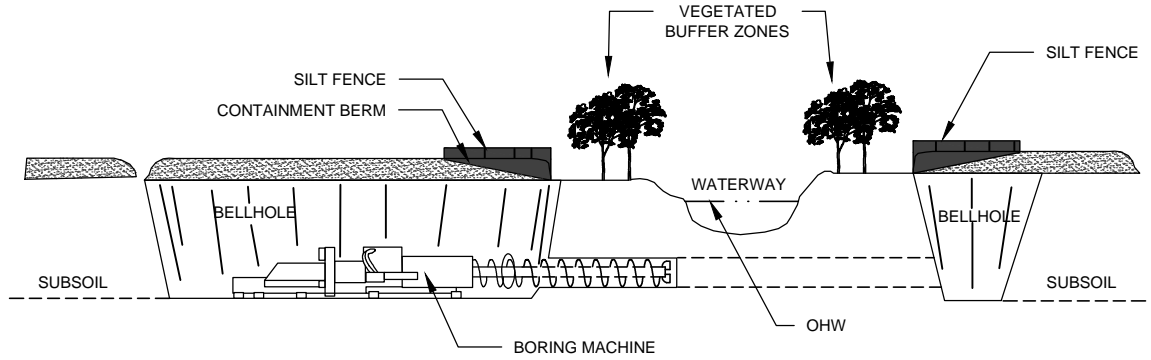

PROFILE

TRENCHLESS DRILLING MODE USING DIRECT BORING - TYPICAL
 NOT TO SCALE

NOTES:

- CROSSING USACE NAVIGABLE WATERWAYS:
 - WILLOW CREEK - ST_705.5

Applicant: The Alaska Gasline Development Corporation
 File Number: POA-2009-651
 Proposed Activity: Natural Gas Pipeline
 Location: See Stream Crossing List

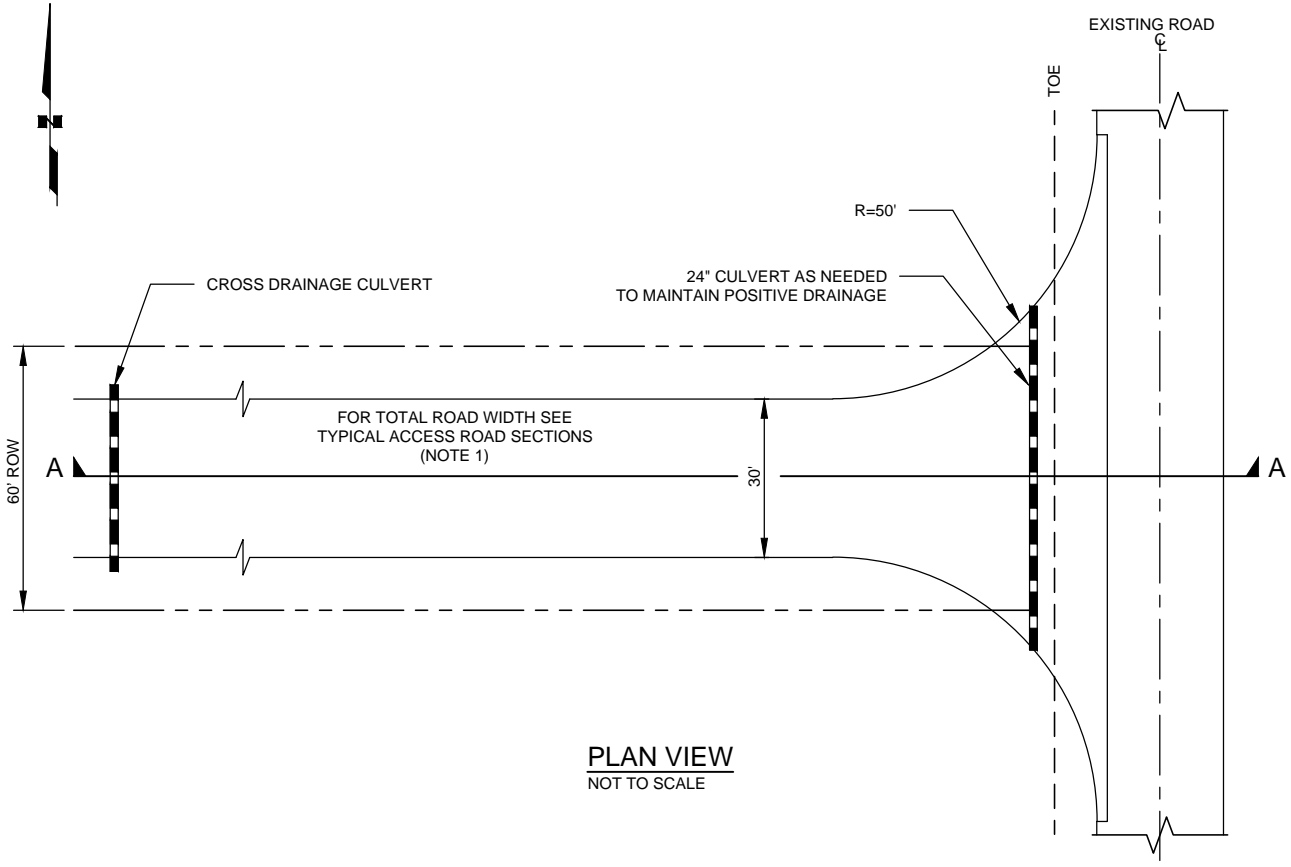

PLAN VIEW
NOT TO SCALE

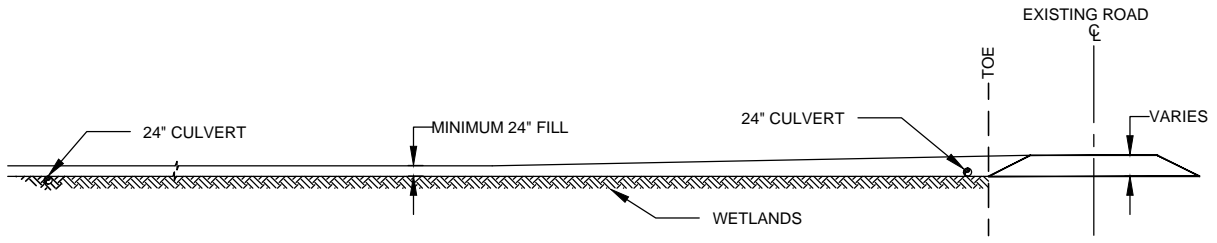

SECTION A-A
NOT TO SCALE

ROAD INTERSECTION DETAIL
NOT TO SCALE

NOTE:

1. IMPACTS TO WOUS AND WETLANDS ARE CALCULATED ON THE ACTUAL TOE TO TOE WIDTH. IMPACT FOOTPRINTS ARE SHOWN IN APPENDIX B FOR THE ENTIRE PROJECT.

Applicant: The Alaska Gasline Development Corporation
 File Number: POA-2009-651
 Proposed Activity: Natural Gas Pipeline
 Location: See Access Road List

Sheet 42 of 73 Date: 04/23/2018

404_42_01

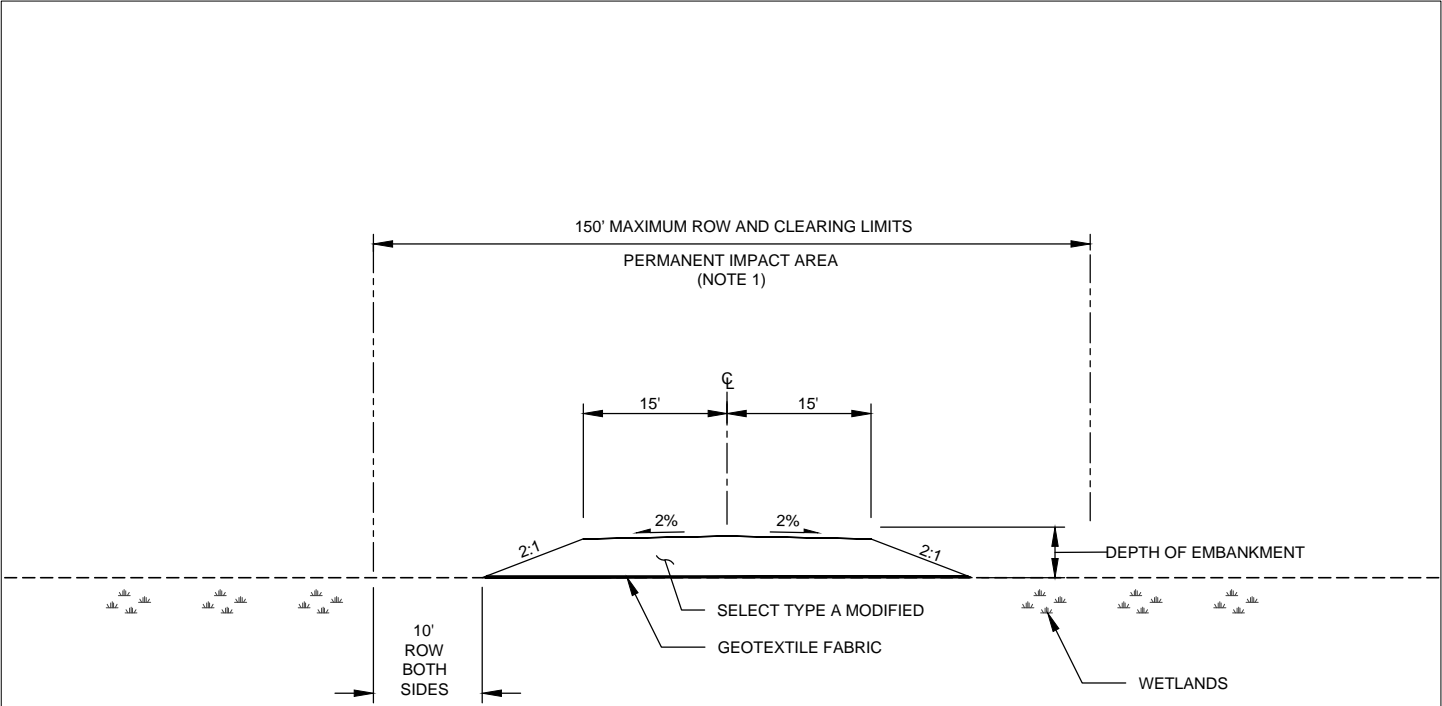

TYPICAL ACCESS ROAD IN FILL
NOT TO SCALE

ACCESS ROAD
2' MAX SELECT TYPE A MODIFIED FILL
GEOTEXTILE FABRIC UNDER FILL

NOTES:

1. IMPACTS TO WOUS AND WETLANDS ARE CALCULATED ON THE ACTUAL TOE TO TOE WIDTH. IMPACT FOOTPRINTS ARE SHOWN IN APPENDIX B FOR THE ENTIRE PROJECT.

Applicant: The Alaska Gasline Development Corporation
 File Number: POA-2009-651
 Proposed Activity: Natural Gas Pipeline
 Location: See Road Access List

Sheet 43 of 73 Date: 04/23/2018

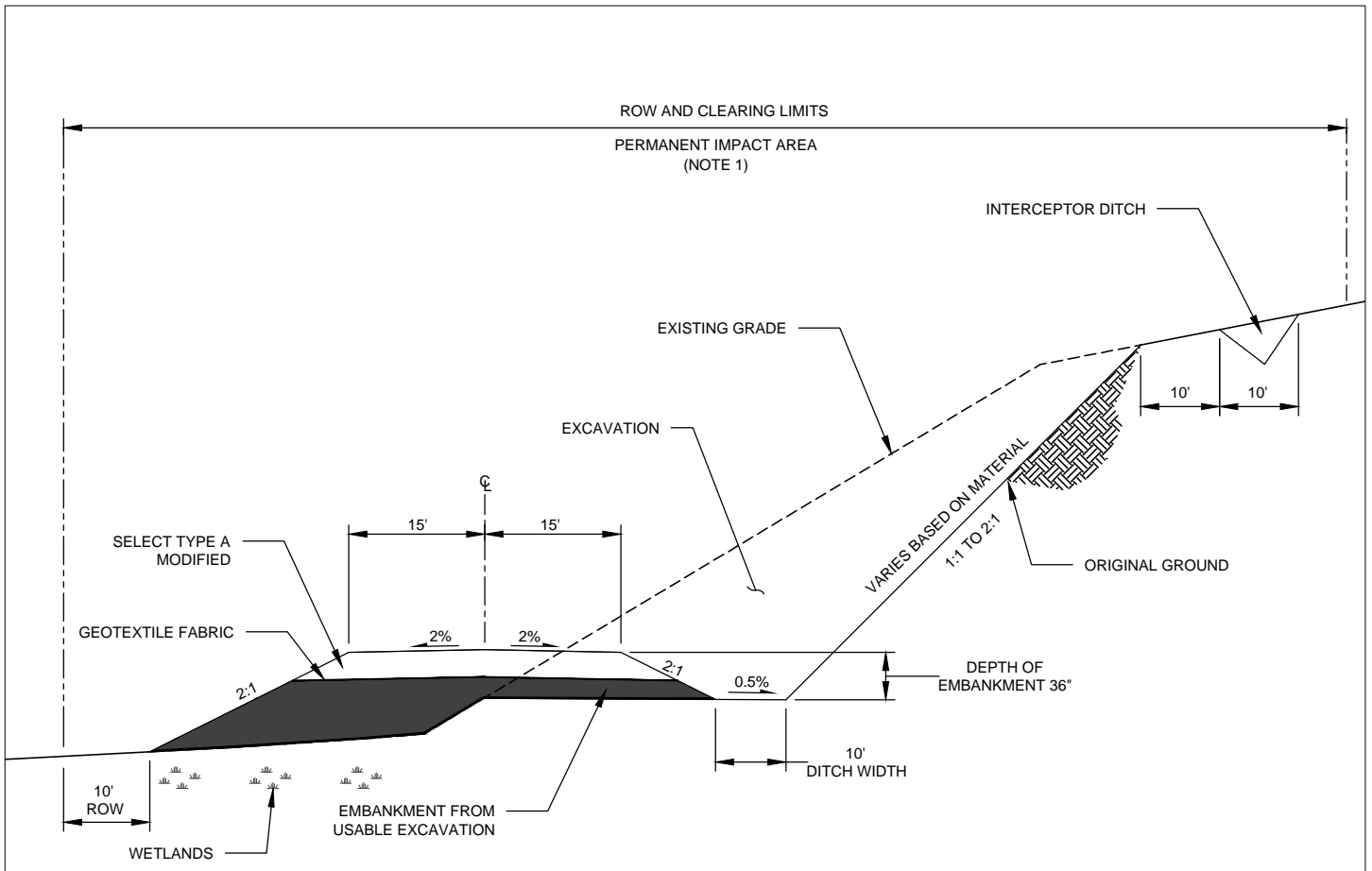

TYPICAL ACCESS ROAD WITH 2 LEVEL CUT
NOT TO SCALE

ACCESS ROAD
2' SELECT TYPE A MODIFIED FILL
GEOTEXTILE FABRIC UNDER FILL

NOTES:

- IMPACTS TO WOUS AND WETLANDS ARE CALCULATED ON THE ACTUAL TOE TO TOE WIDTH. THE TOE TO TOE DIMENSION VARIES FROM A MINIMUM OF 120 FEET UP TO A MAXIMUM OF 350 FEET. IMPACT FOOTPRINTS ARE SHOWN IN APPENDIX B FOR THE ENTIRE PROJECT.

Applicant: The Alaska Gasline Development Corporation
 File Number: POA-2009-651
 Proposed Activity: Natural Gas Pipeline
 Location: See Access Road List

Sheet 45 of 73 Date: 04/23/2018

PIPE SECTION RESTORATION IN CONSTRUCTION ACCESS ROADS

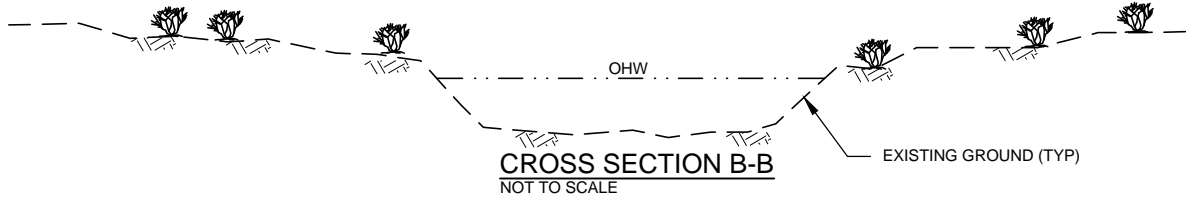
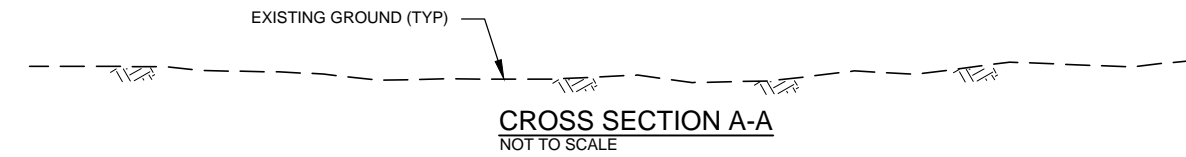
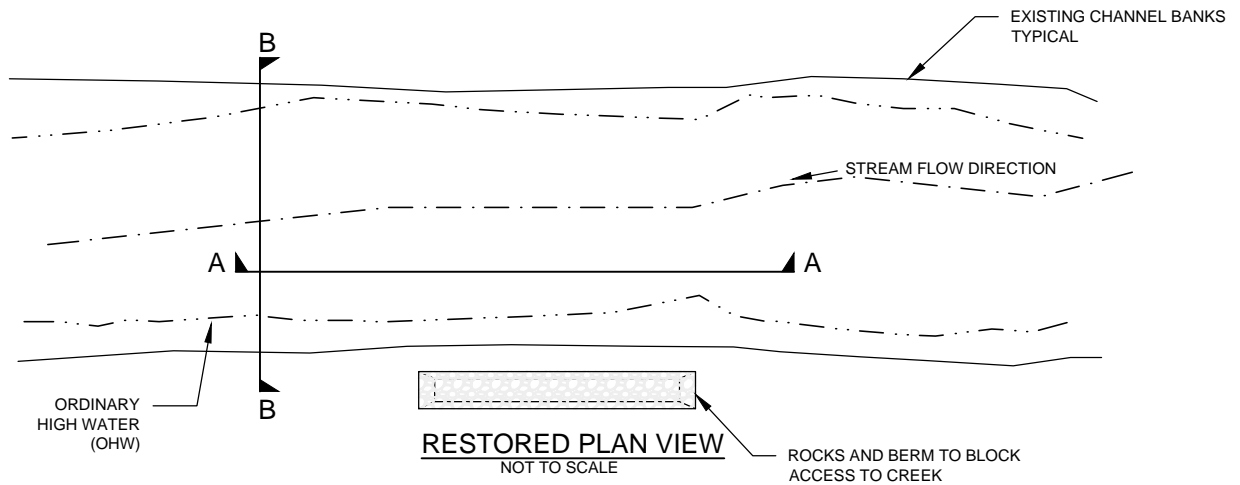
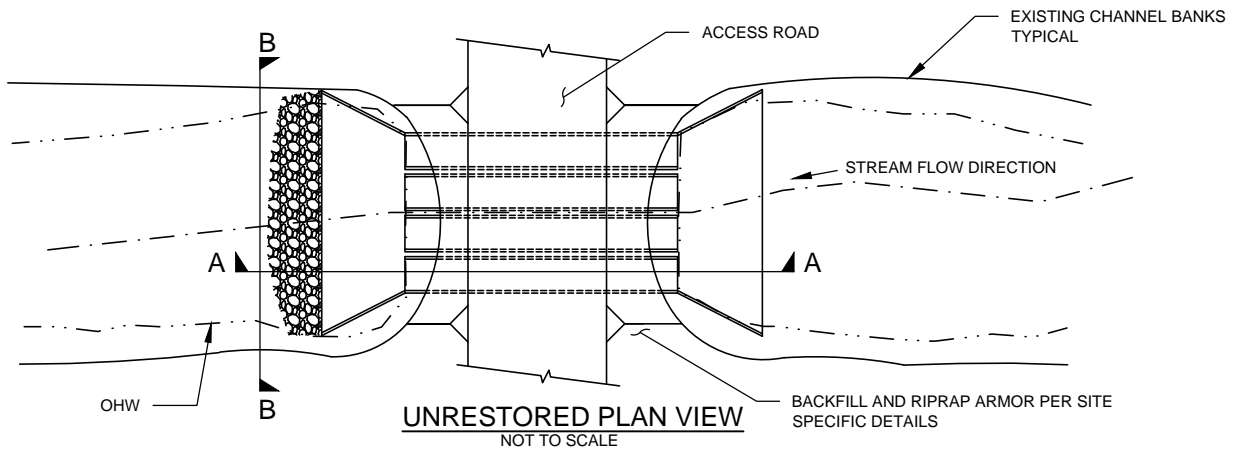

NOTES:

1. REMOVE WINGWALLS AND CULVERTS.
2. REVEGETATE BANKS TO AVOID EROSION.
3. MICROTOPOGRAPHY WILL BE LEFT.

Applicant: The Alaska Gasline Development Corporation
 File Number: POA-2009-651
 Proposed Activity: Natural Gas Pipeline
 Location: See Access Road List

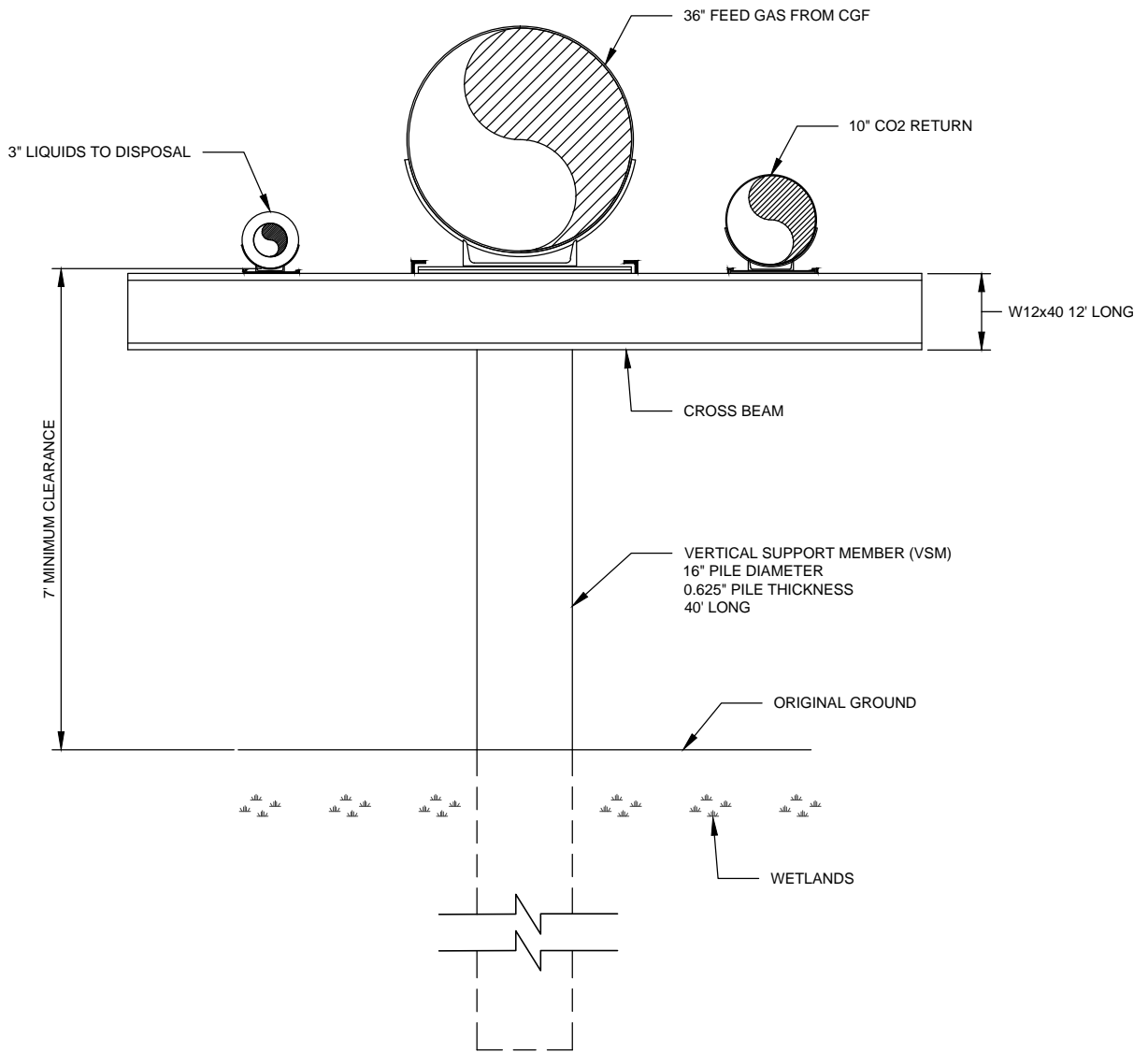

ABOVE GROUND PIPES ON VSMS
 NOT TO SCALE

Applicant: The Alaska Gasline Development Corporation
 File Number: POA-2009-651
 Proposed Activity: Natural Gas Pipeline
 Location: North Slope GCF

Sheet 47 of 73 Date: 04/23/2018

This page left intentionally blank

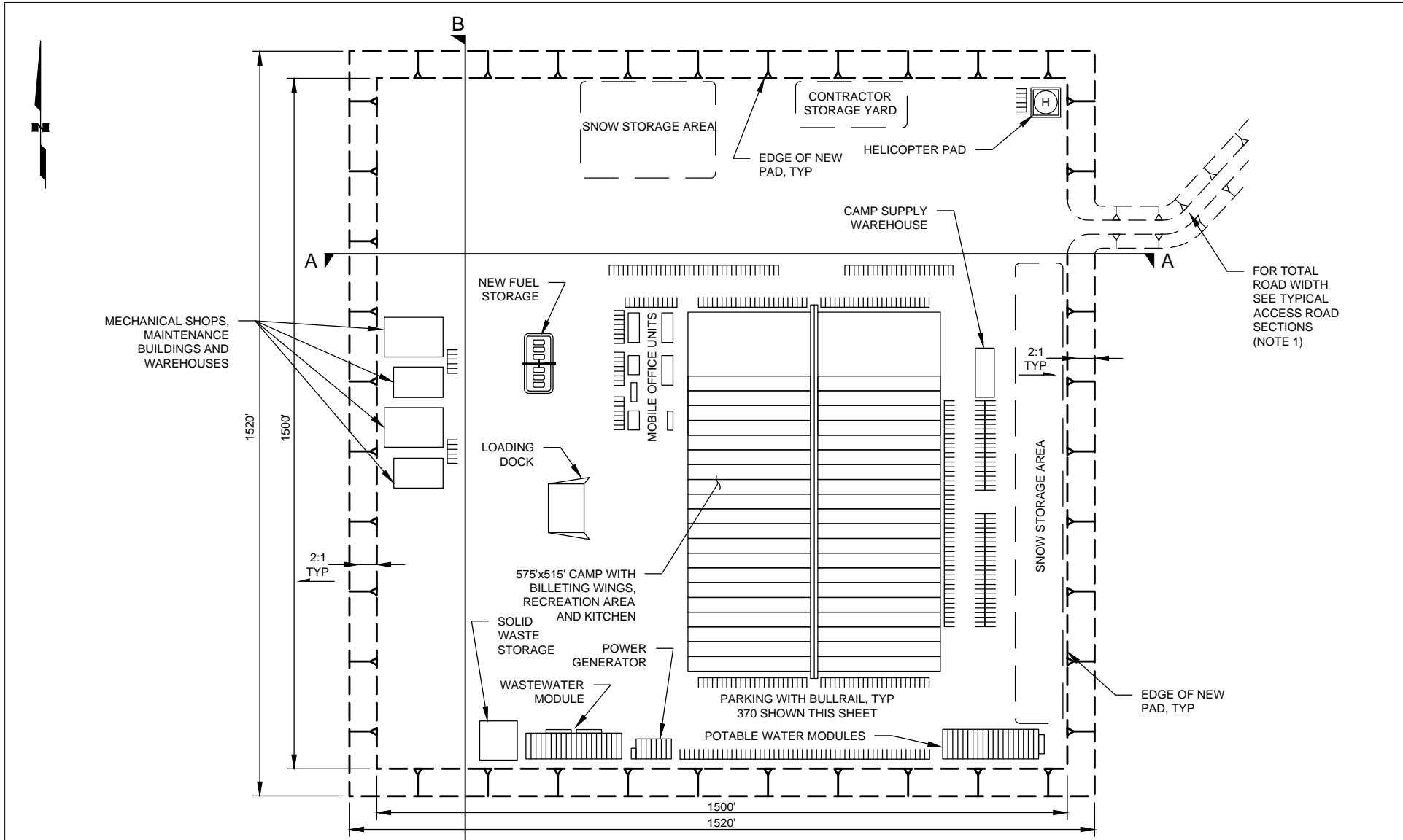

800 PERSON CAMP SITE
NOT TO SCALE

Applicant: The Alaska Gasline Development Corporation
 File Number: POA-2009-651
 Proposed Activity: Natural Gas Pipeline
 Location: See Camp List

Sheet 48 of 73 Date: 04/23/2018

NOTES:

1. IMPACTS TO WOUS AND WETLANDS ARE CALCULATED ON THE ACTUAL TOE TO TOE WIDTH. THE TOE TO TOE DIMENSION FOR THE ACCESS ROAD VARIES FROM A MINIMUM OF 38 FEET TO A MAXIMUM OF 150 FEET. IMPACT FOOTPRINTS ARE SHOWN IN APPENDIX B FOR THE ENTIRE PROJECT.

404_048_01

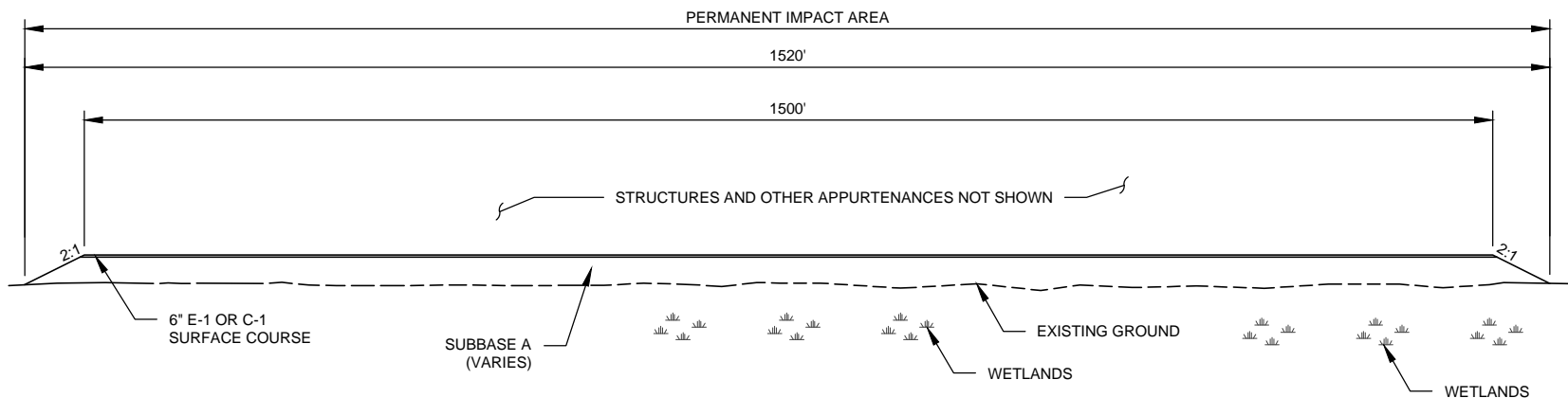

CAMP SITE SECTION A-A
NOT TO SCALE

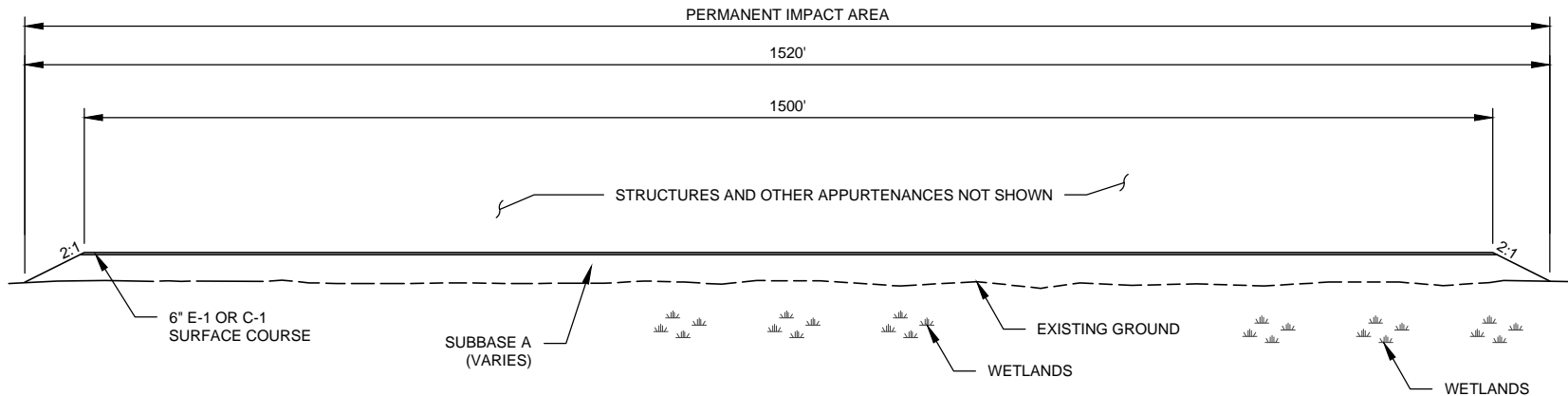

CAMP SITE SECTION B-B
NOT TO SCALE

Applicant: The Alaska Gasline Development Corporation
 File Number: POA-2009-651
 Proposed Activity: Natural Gas Pipeline
 Location: See Camp List

Sheet 49 of 73 Date: 04/23/2018

404_049_01

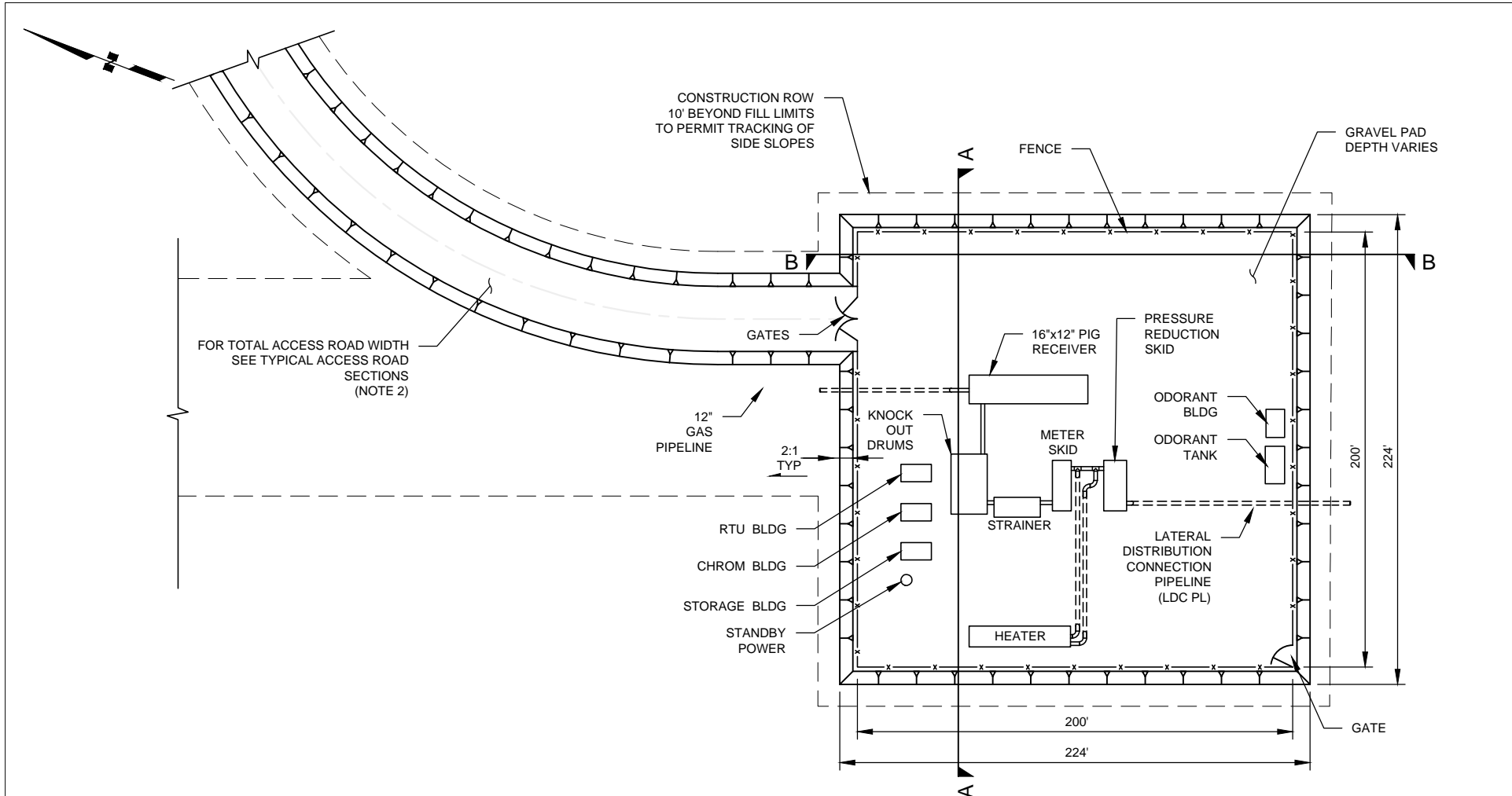

FAIRBANKS DELIVERY SITE LAYOUT
(RECEIVER/METERING SITE)
 NOT TO SCALE

NOTES:

1. PIPING AND EQUIPMENT SHOWN FOR REFERENCE ONLY.
2. IMPACTS TO WOUS AND WETLANDS ARE CALCULATED ON THE ACTUAL TOE TO TOE WIDTH. THE TOE TO TOE DIMENSION FOR THE ACCESS ROAD VARIES FROM A MINIMUM OF 38 FEET TO A MAXIMUM OF 150 FEET. IMPACT FOOTPRINTS ARE SHOWN IN APPENDIX B FOR THE ENTIRE PROJECT.

Applicant: The Alaska Gasline Development Corporation
 File Number: POA-2009-651
 Proposed Activity: Natural Gas Pipeline
 Location: Lat 64.8594, Long -147.8748

Sheet 50 of 73 Date: 04/23/2018

404_050_01

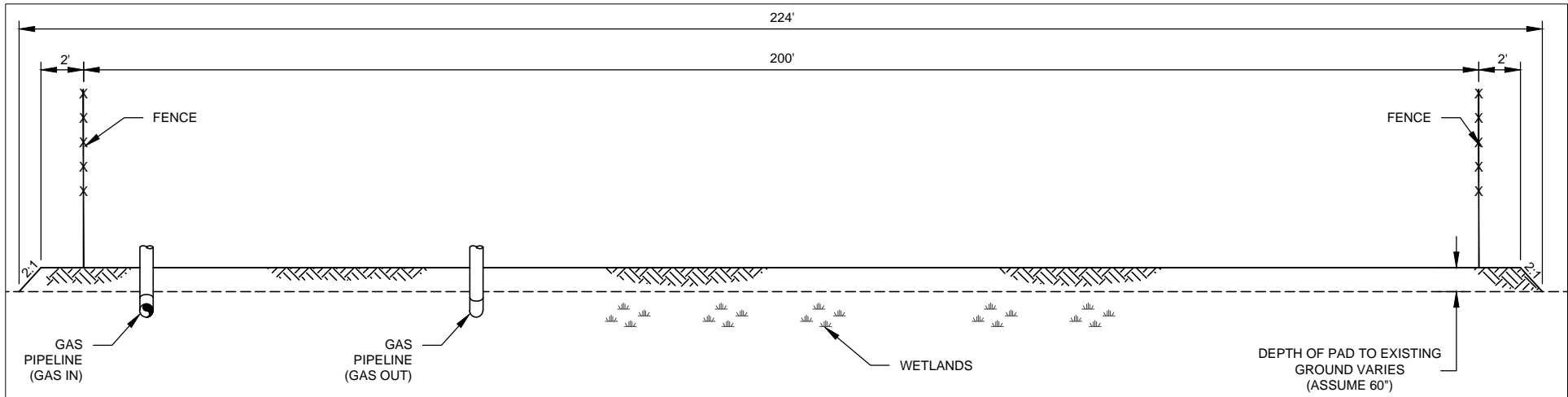

FAIRBANKS DELIVERY SITE LAYOUT (RECEIVER/METERING SITE)

SECTION A-A
NOT TO SCALE

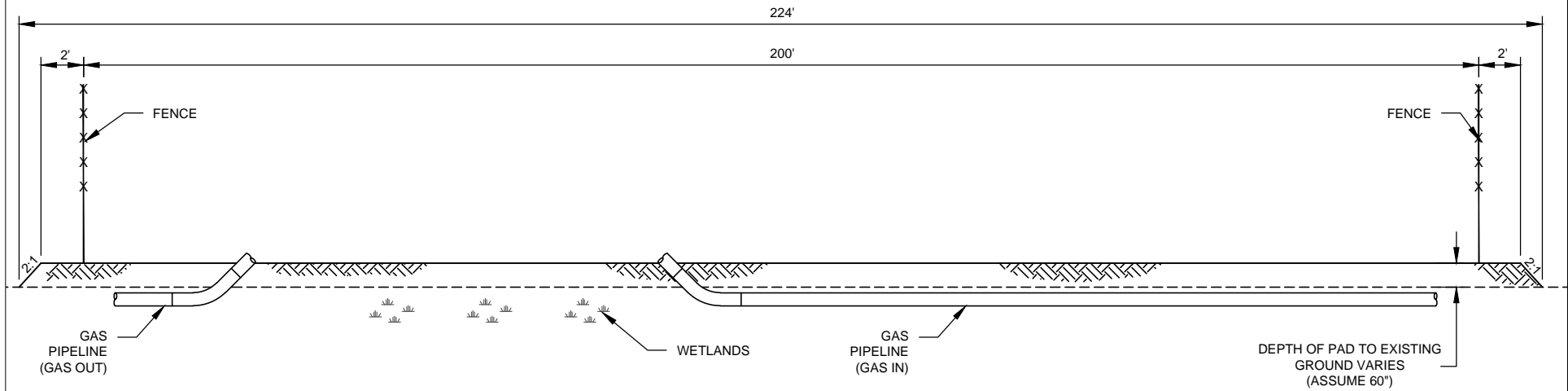

FAIRBANKS DELIVERY SITE LAYOUT (RECEIVER/METERING SITE)

SECTION B-B
NOT TO SCALE

NOTES:

1. PIPING AND EQUIPMENT SHOWN FOR REFERENCE ONLY.

Applicant: The Alaska Gasline Development Corporation
 File Number: POA-2009-651
 Proposed Activity: Natural Gas Pipeline
 Location: Lat 63.8594, Long -147.8748

Sheet 51 of 73 Date: 04/23/2018

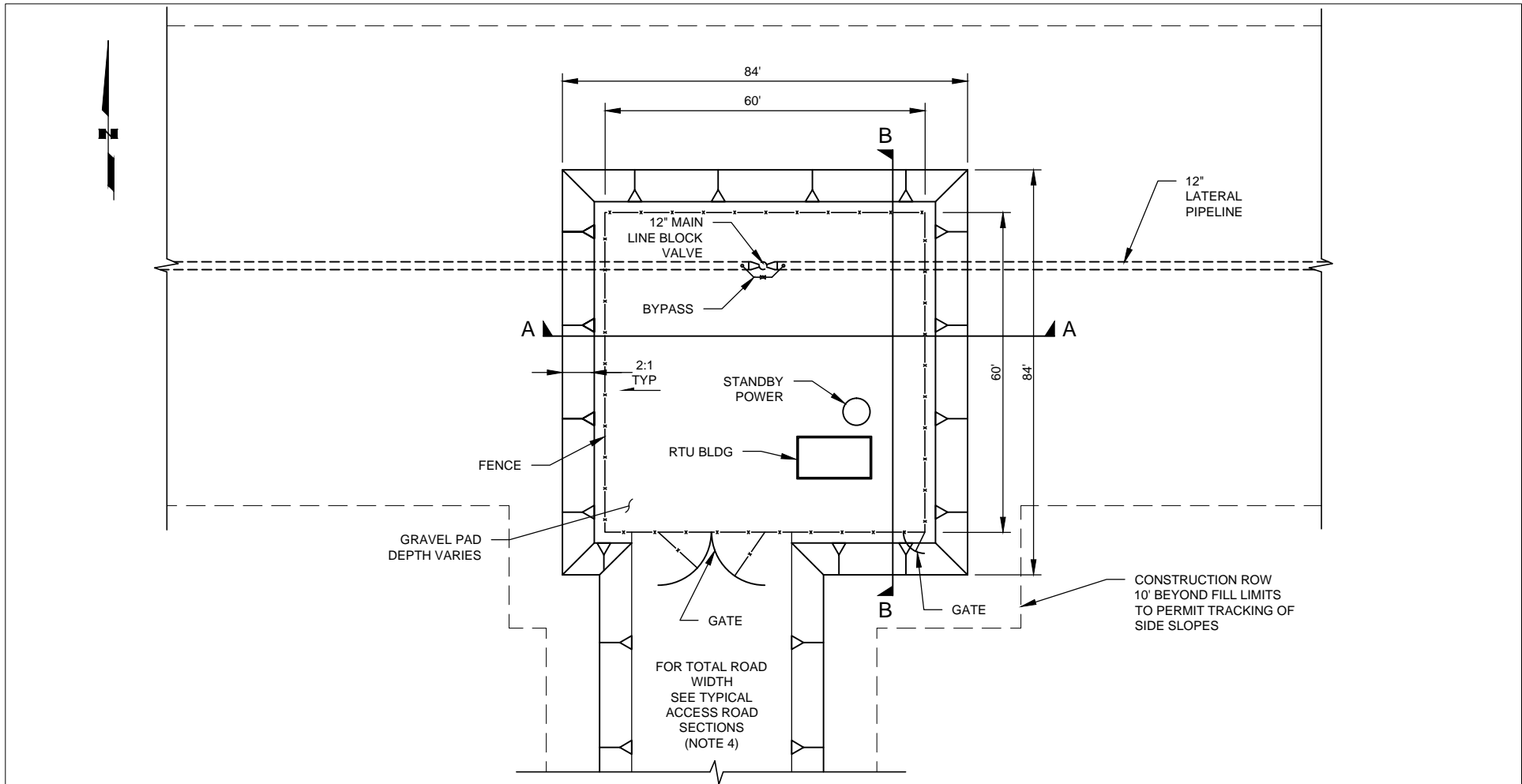

12" FAIRBANKS LATERAL BLOCK VALVE TYPICAL SITE LAYOUT
NOT TO SCALE

NOTES:

1. MAINLINE BLOCK VALVES WILL HAVE REINFORCED CONCRETE PAD FOUNDATION. VALVE FOUNDATION.
2. ALL ABOVE GROUND EQUIPMENT AND PIPING WILL BE SUPPORTED BY VSM'S.
3. PIPING AND EQUIPMENT SHOWN FOR REFERENCE ONLY.
4. IMPACTS TO WOUS AND WETLANDS ARE CALCULATED ON THE ACTUAL TOE TO TOE WIDTH. THE TOE TO TOE DIMENSION FOR THE ACCESS ROAD VARIES FROM A MINIMUM OF 38 FEET TO A MAXIMUM OF 150 FEET. IMPACT FOOTPRINTS ARE SHOWN IN APPENDIX B FOR THE ENTIRE PROJECT.

Applicant: The Alaska Gasline Development Corporation
File Number: POA-2009-651
Proposed Activity: Natural Gas Pipeline
Location: MP 0.0, MP 20.0, Terminus of Fairbanks Lateral

Sheet 52 of 73 Date: 04/23/2018

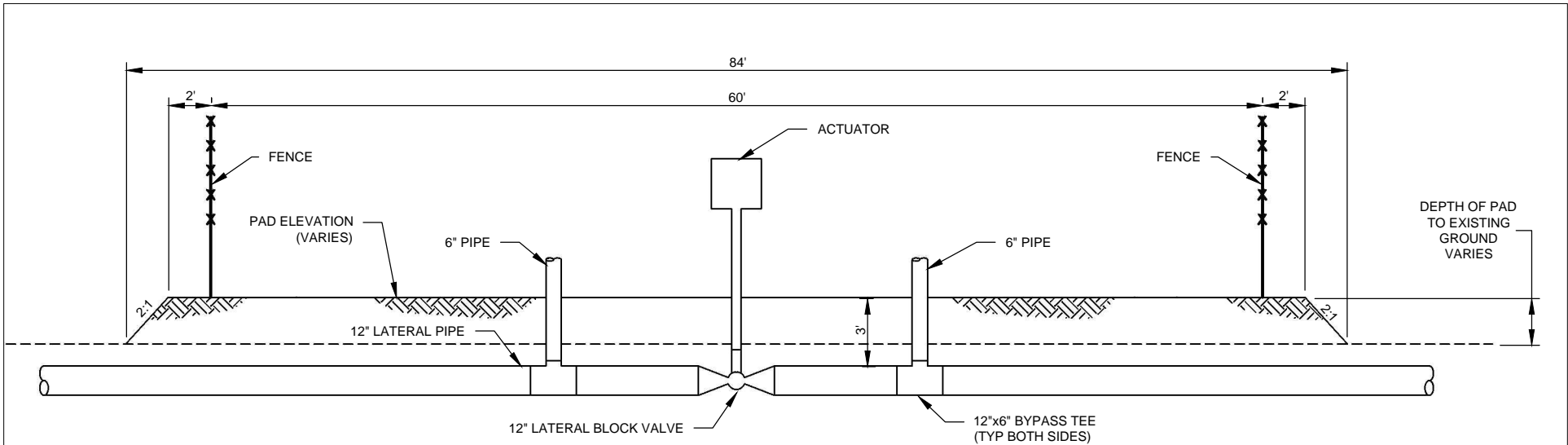

12" IN-LINE BLOCK VALVE - SECTION A-A
NOT TO SCALE

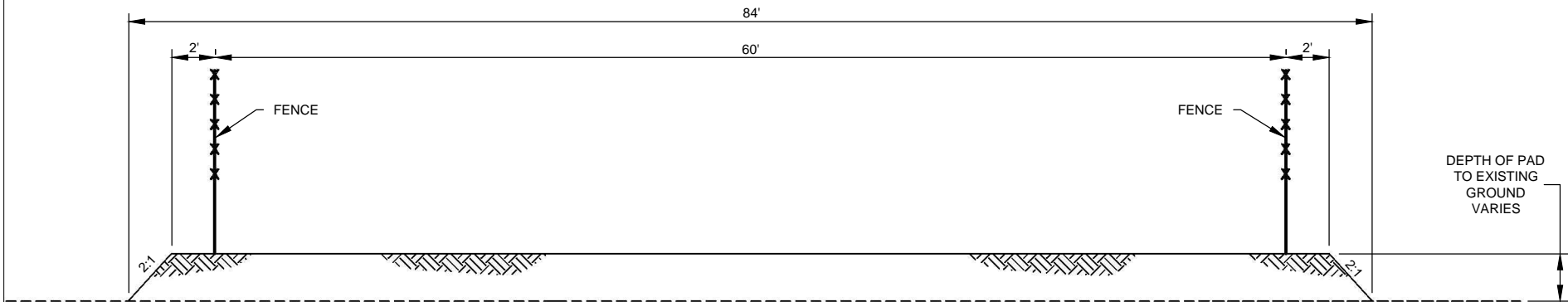

12" IN-LINE BLOCK VALVE - SECTION B-B
NOT TO SCALE

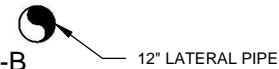

NOTES:

1. PIPING AND EQUIPMENT SHOWN FOR REFERENCE ONLY.

Applicant: The Alaska Gasline Development Corporation
 File Number: POA-2009-651
 Proposed Activity: Natural Gas Pipeline
 Location: MP 0.0, MP 20.0, Terminus of Lateral

Sheet 53 of 73 Date: 04/23/2018

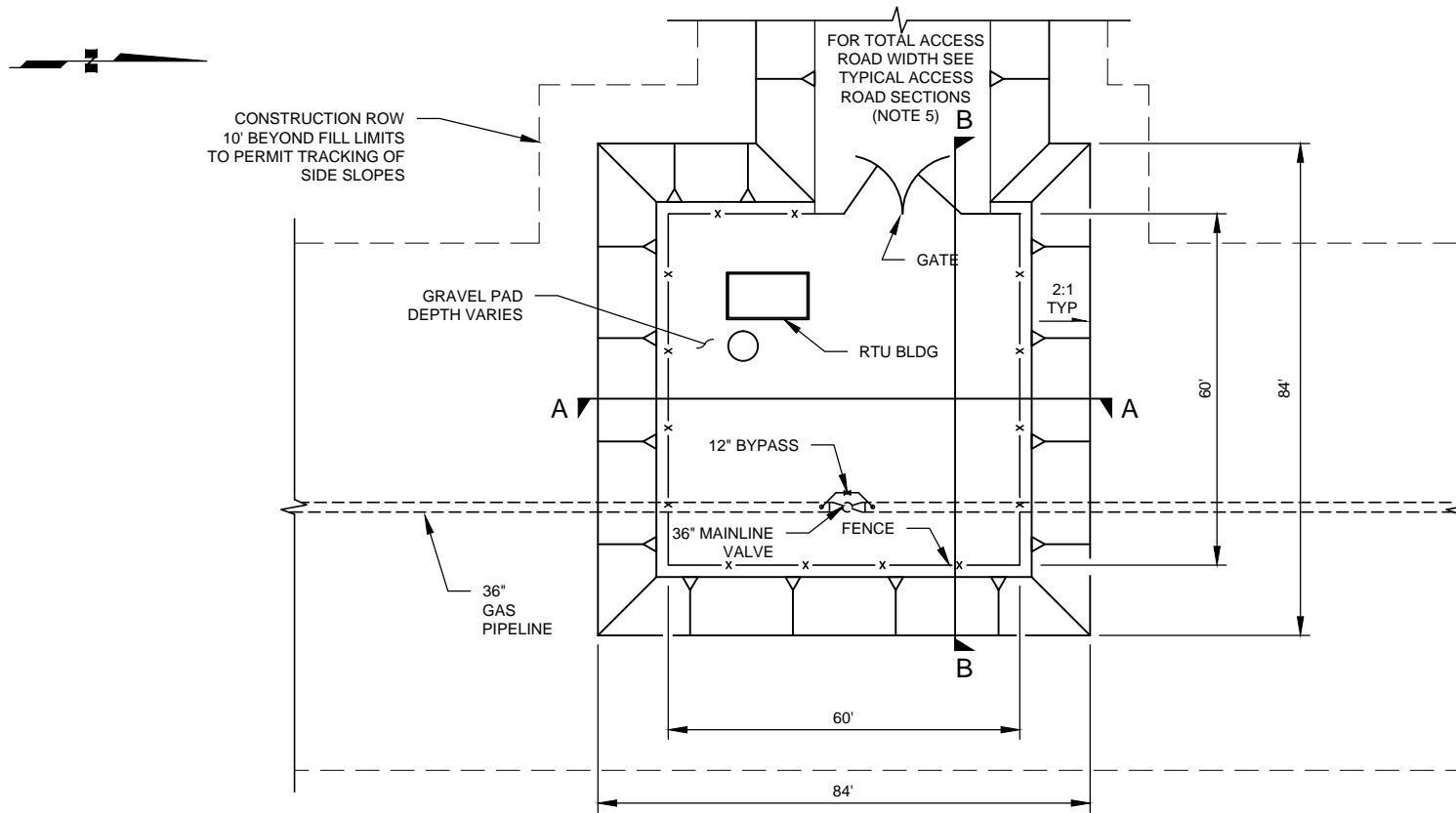

36" MAIN LINE BLOCK VALVE TYPICAL SITE LAYOUT
NOT TO SCALE

NOTES:

1. MAINLINE BLOCK VALVES WILL HAVE REINFORCED CONCRETE PAD FOUNDATION. VALVE FOUNDATION.
2. ALL ABOVE GROUND EQUIPMENT AND PIPING WILL BE SUPPORTED BY VSM'S.
3. IMPACTS CALCULATED IN PERMANENT FOOTPRINT.
4. PIPING AND EQUIPMENT SHOWN FOR REFERENCE ONLY.
5. IMPACTS TO WOUS AND WETLANDS ARE CALCULATED ON THE ACTUAL TOE TO TOE WIDTH. THE TOE TO TOE DIMENSION OF THE ACCESS ROAD VARIES FROM A MINIMUM OF 38 FEET TO A MAXIMUM OF 150 FEET. IMPACT FOOTPRINTS ARE SHOWN IN APPENDIX B FOR THE ENTIRE PROJECT.

Applicant: The Alaska Gasline Development Corporation
 File Number: POA-2009-651
 Proposed Activity: Natural Gas Pipeline
 Location: Approximately Every 20 Miles

Sheet 54 of 73 Date: 04/23/2018

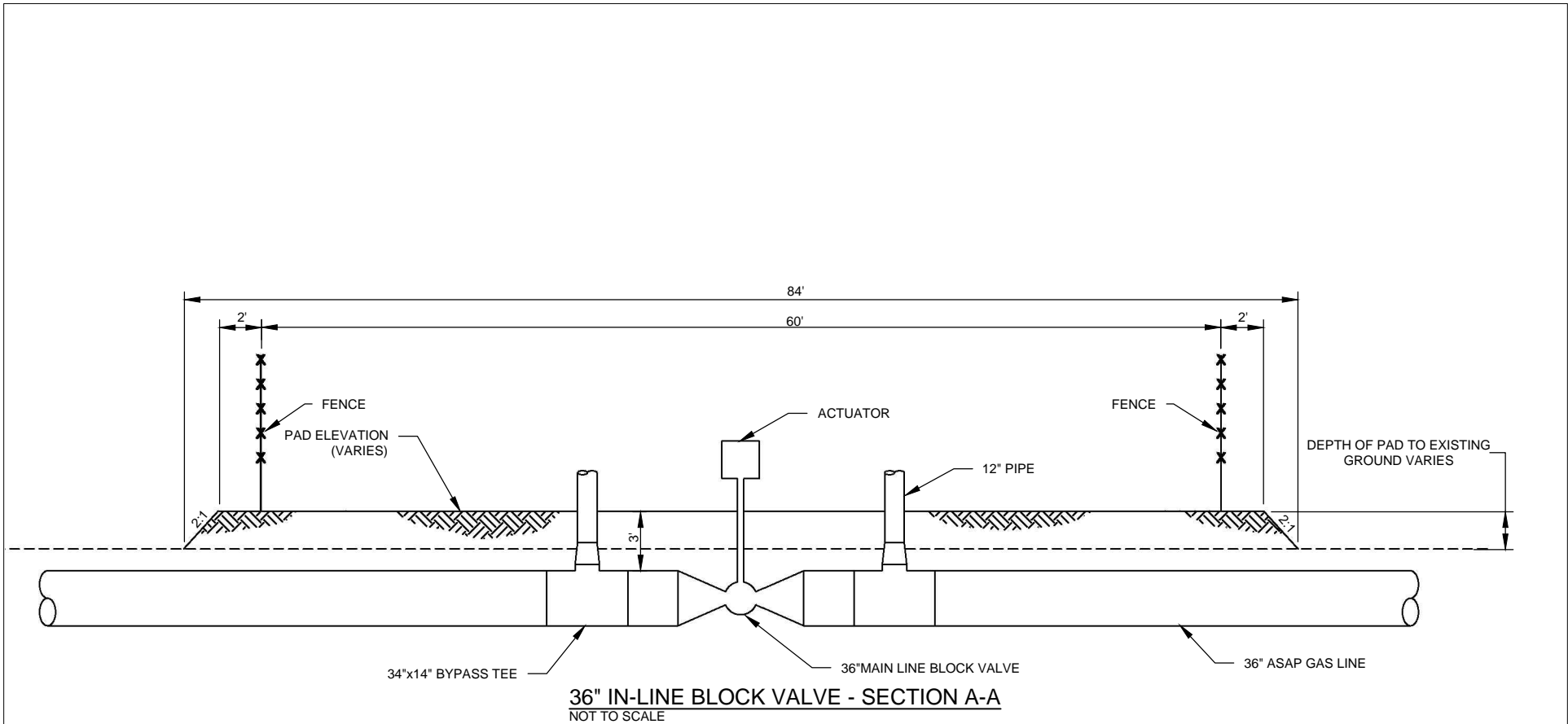

NOTES:

1. PIPING AND EQUIPMENT SHOWN FOR REFERENCE ONLY.

Applicant: The Alaska Gasline Development Corporation
 File Number: POA-2009-651
 Proposed Activity: Natural Gas Pipeline
 Location: Approximately Every 20 Miles

Sheet 55 of 73 Date: 04/23/2018

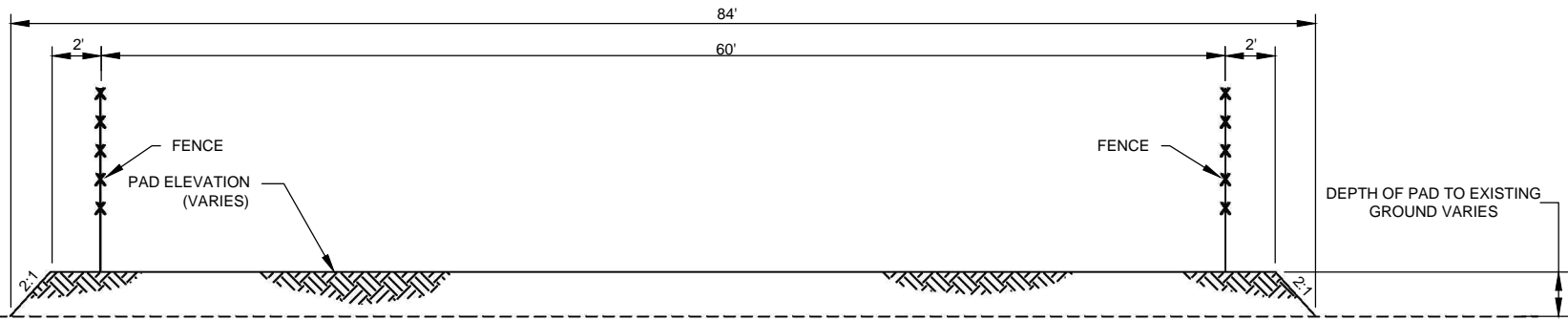

36" IN-LINE BLOCK VALVE - SECTION B-B
NOT TO SCALE

NOTES:

- 1. PIPING AND EQUIPMENT SHOWN FOR REFERENCE ONLY.

Applicant: The Alaska Gasline Development Corporation
 File Number: POA-2009-651
 Proposed Activity: Natural Gas Pipeline
 Location: Approximately Every 20 Miles

Sheet 56 of 73 Date: 04/23/2018

404_056_01

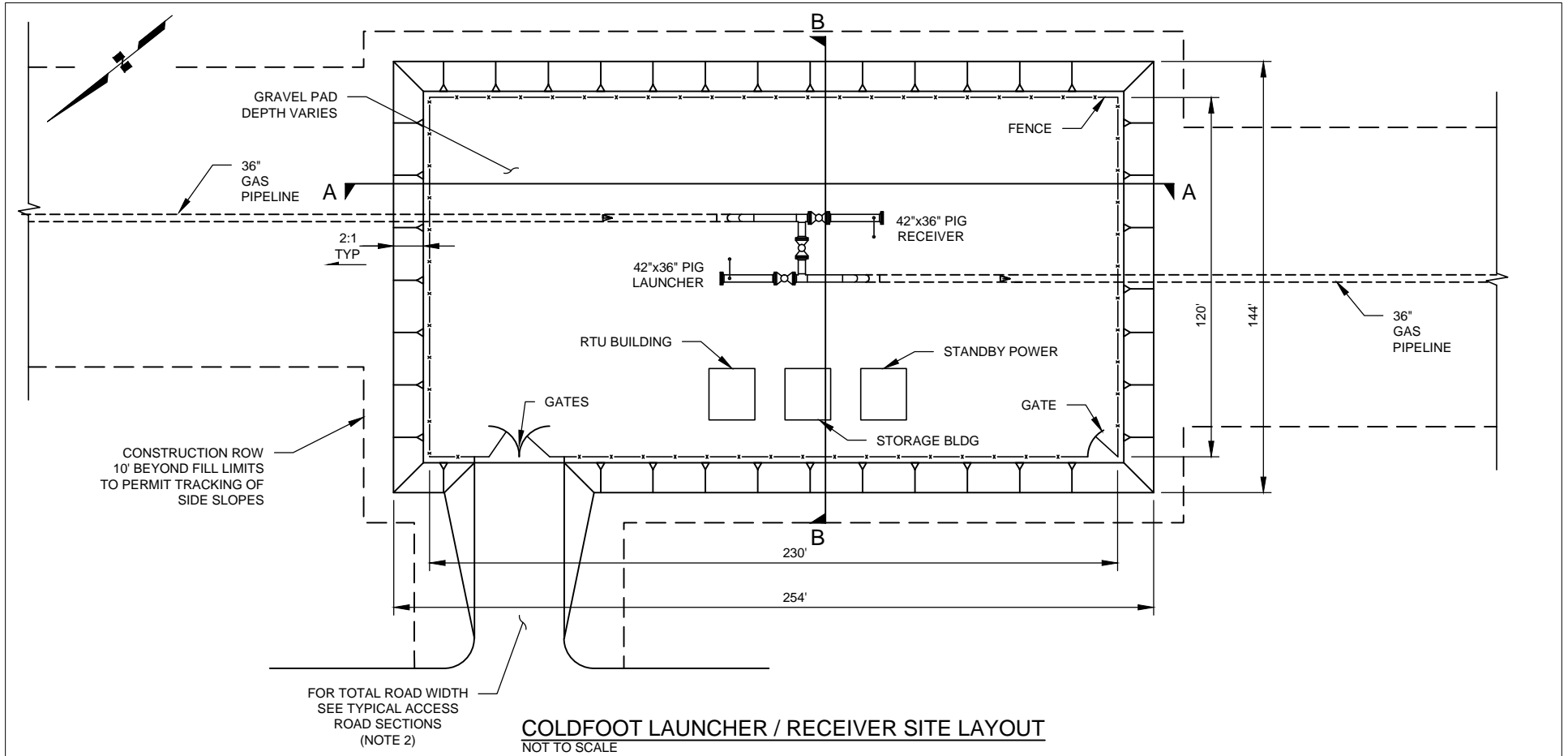

COLDFOOT LAUNCHER / RECEIVER SITE LAYOUT
NOT TO SCALE

NOTES:

1. PIPING AND EQUIPMENT SHOWN FOR REFERENCE ONLY.
2. IMPACTS TO WOUS AND WETLANDS ARE CALCULATED ON THE ACTUAL TOE TO TOE WIDTH. THE TOE TO TOE DIMENSION OF THE ACCESS ROAD VARIES FROM A MINIMUM OF 38 FEET TO A MAXIMUM OF 150 FEET. IMPACT FOOTPRINTS ARE SHOWN IN APPENDIX B FOR THE ENTIRE PROJECT.

Applicant: The Alaska Gasline Development Corporation
 File Number: POA-2009-651
 Proposed Activity: Natural Gas Pipeline
 Location: MP 249.05

Sheet 57 of 73 Date: 04/23/2018

404_057_01

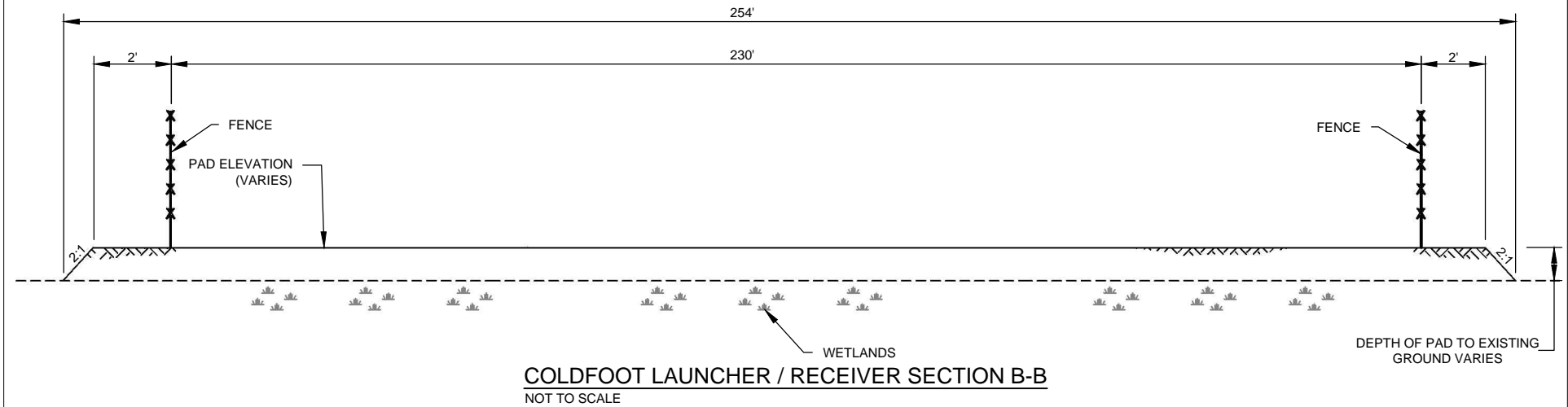
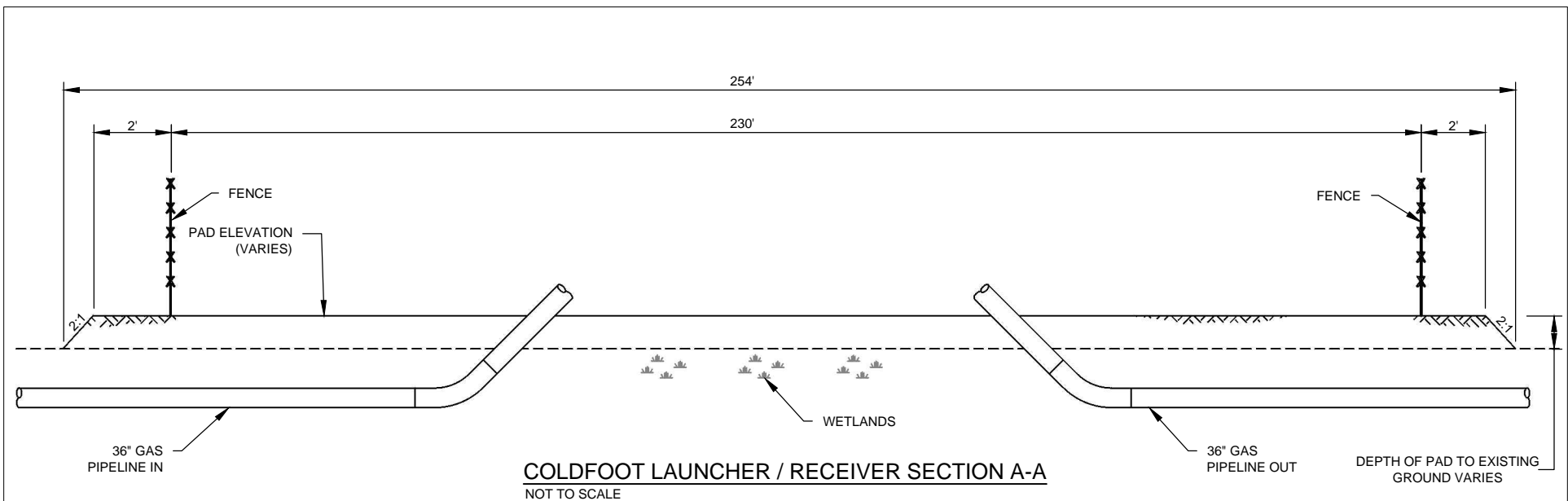

NOTES:

1. PIPING SHOWN FOR REFERENCE ONLY.

Applicant: The Alaska Gasline Development Corporation
 File Number: POA-2009-651
 Proposed Activity: Natural Gas Pipeline
 Location: MP 249.05

Sheet 58 of 73 Date: 04/23/2018

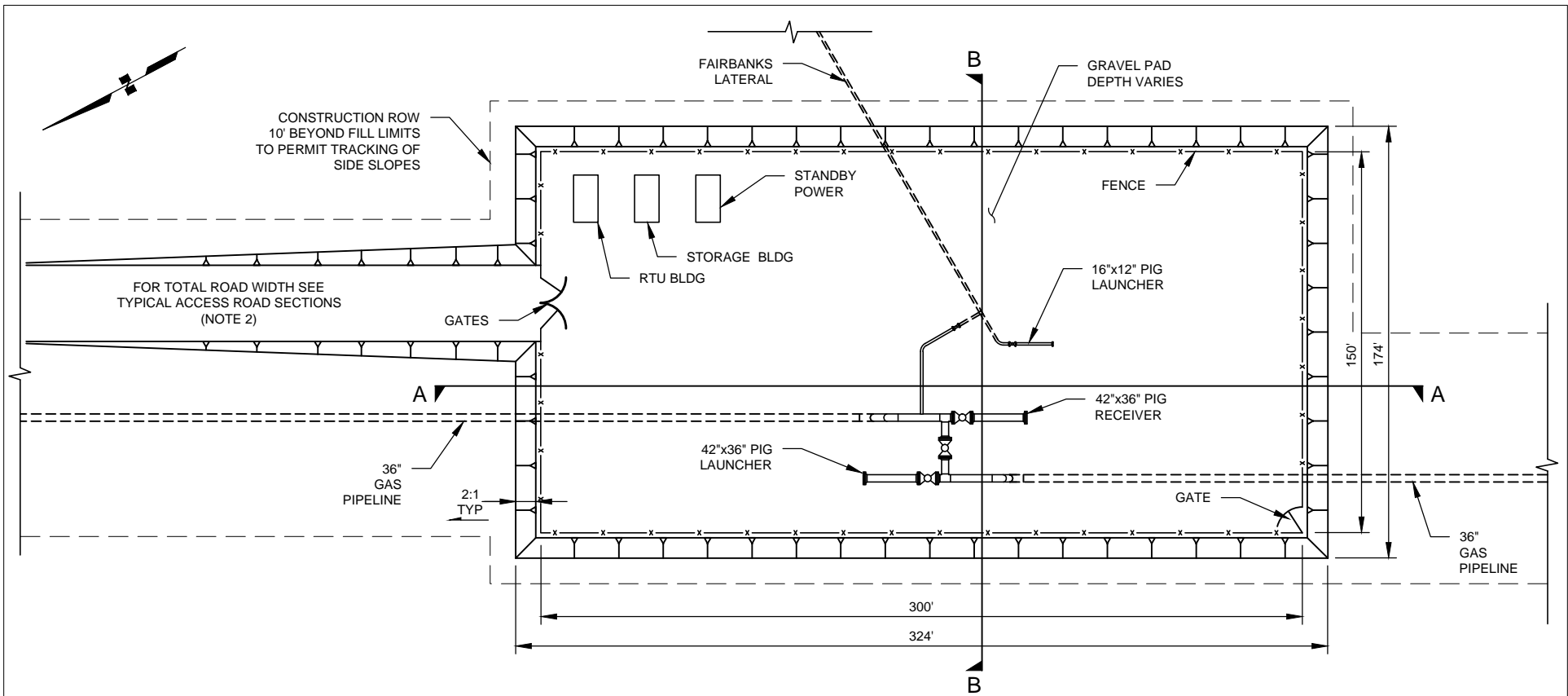

FAIRBANKS LATERAL TIE-IN SITE LAYOUT
NOT TO SCALE

NOTES:

1. PIPING AND EQUIPMENT SHOWN FOR REFERENCE ONLY.
2. IMPACTS TO WOVS AND WETLANDS ARE CALCULATED ON THE ACTUAL TOE TO TOE WIDTH. THE TOE TO TOE DIMENSION OF THE ACCESS ROAD VARIES FROM A MINIMUM OF 38 FEET TO A MAXIMUM OF 150 FEET. IMPACT FOOTPRINTS ARE SHOWN IN APPENDIX B FOR THE ENTIRE PROJECT.

Applicant: The Alaska Gasline Development Corporation
 File Number: POA-2009-651
 Proposed Activity: Natural Gas Pipeline
 Location: MP 439.1

Sheet 59 of 73 Date: 04/23/2018

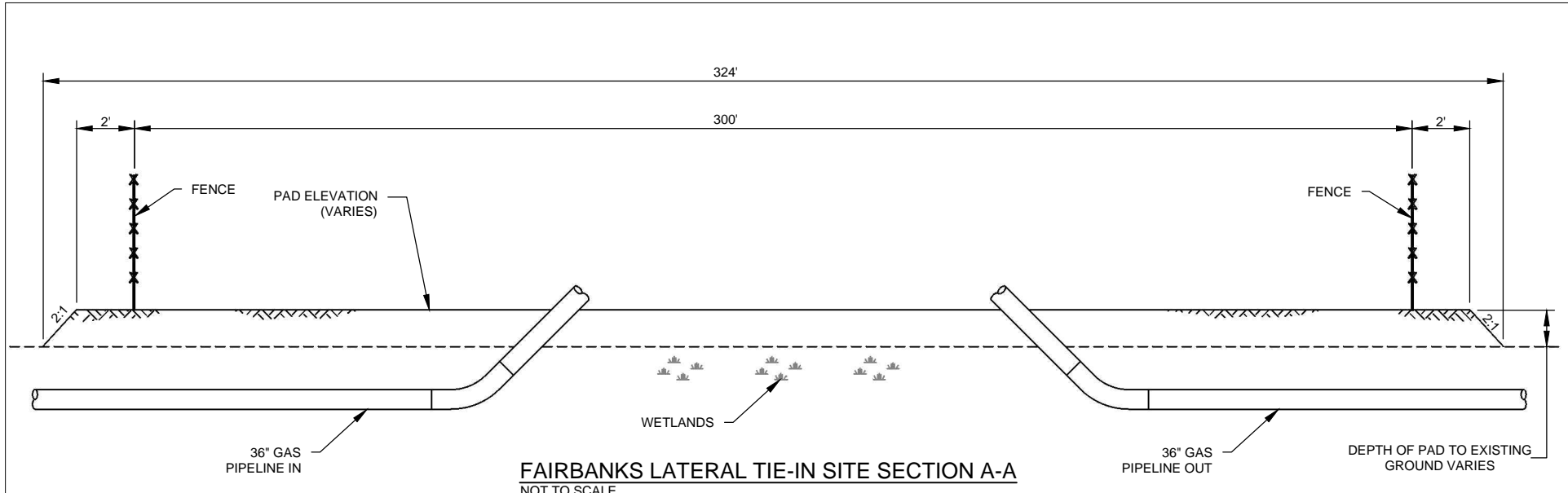

FAIRBANKS LATERAL TIE-IN SITE SECTION A-A
NOT TO SCALE

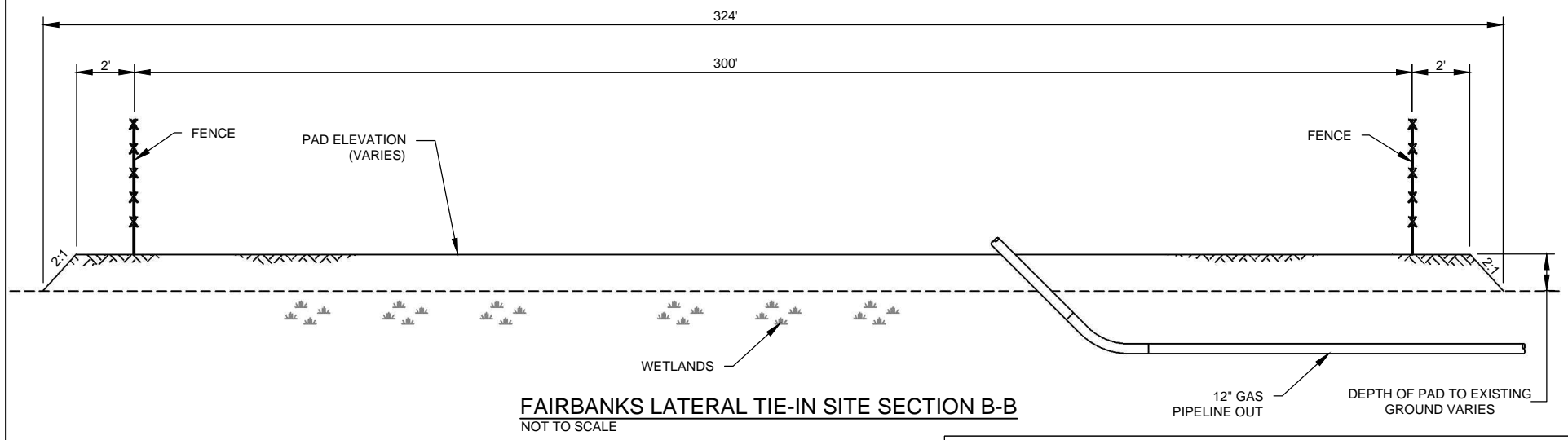

FAIRBANKS LATERAL TIE-IN SITE SECTION B-B
NOT TO SCALE

- NOTES:**
1. PIPING SHOWN FOR REFERENCE ONLY.

Applicant: The Alaska Gasline Development Corporation
 File Number: POA-2009-651
 Proposed Activity: Natural Gas Pipeline
 Location: MP-439.1

Sheet 60 of 73 Date: 04/23/2018

404_060_01

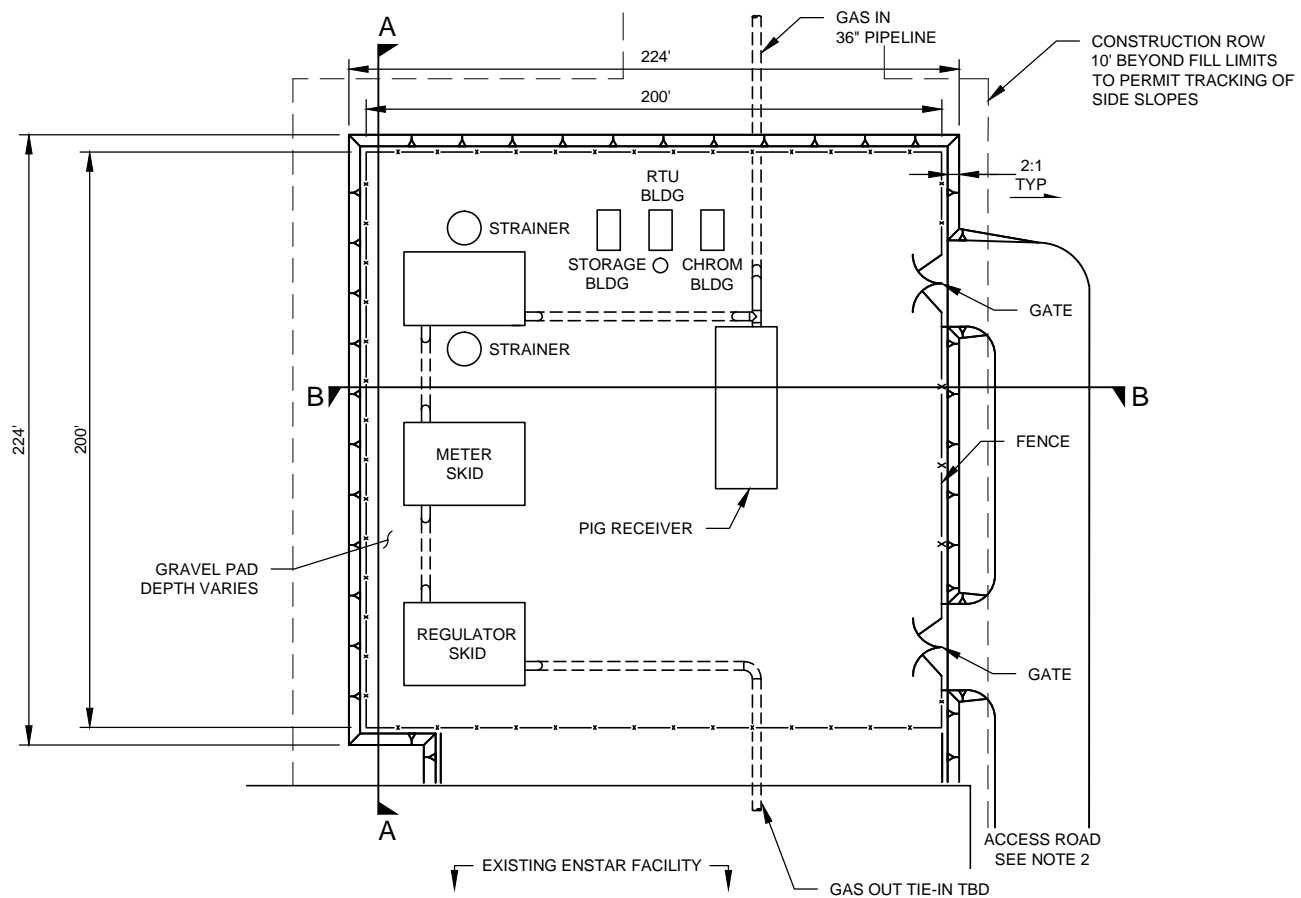

BELUGA - ENSTAR TIE-IN SITE LAYOUT
NOT TO SCALE

NOTES:

1. PIPING AND EQUIPMENT SHOWN FOR REFERENCE ONLY.
2. IMPACTS TO WOUS AND WETLANDS ARE CALCULATED ON THE ACTUAL TOE TO TOE WIDTH. THE TOE TO TOE DIMENSION OF THE ACCESS ROAD VARIES FROM A MINIMUM OF 38 FEET TO A MAXIMUM OF 150 FEET. IMPACT FOOTPRINTS ARE SHOWN IN APPENDIX B FOR THE ENTIRE PROJECT.

Applicant: The Alaska Gasline Development Corporation
 File Number: POA-2009-651
 Proposed Activity: Natural Gas Pipeline
 Location: Terminus

Sheet 61 of 73 Date: 04/23/2018

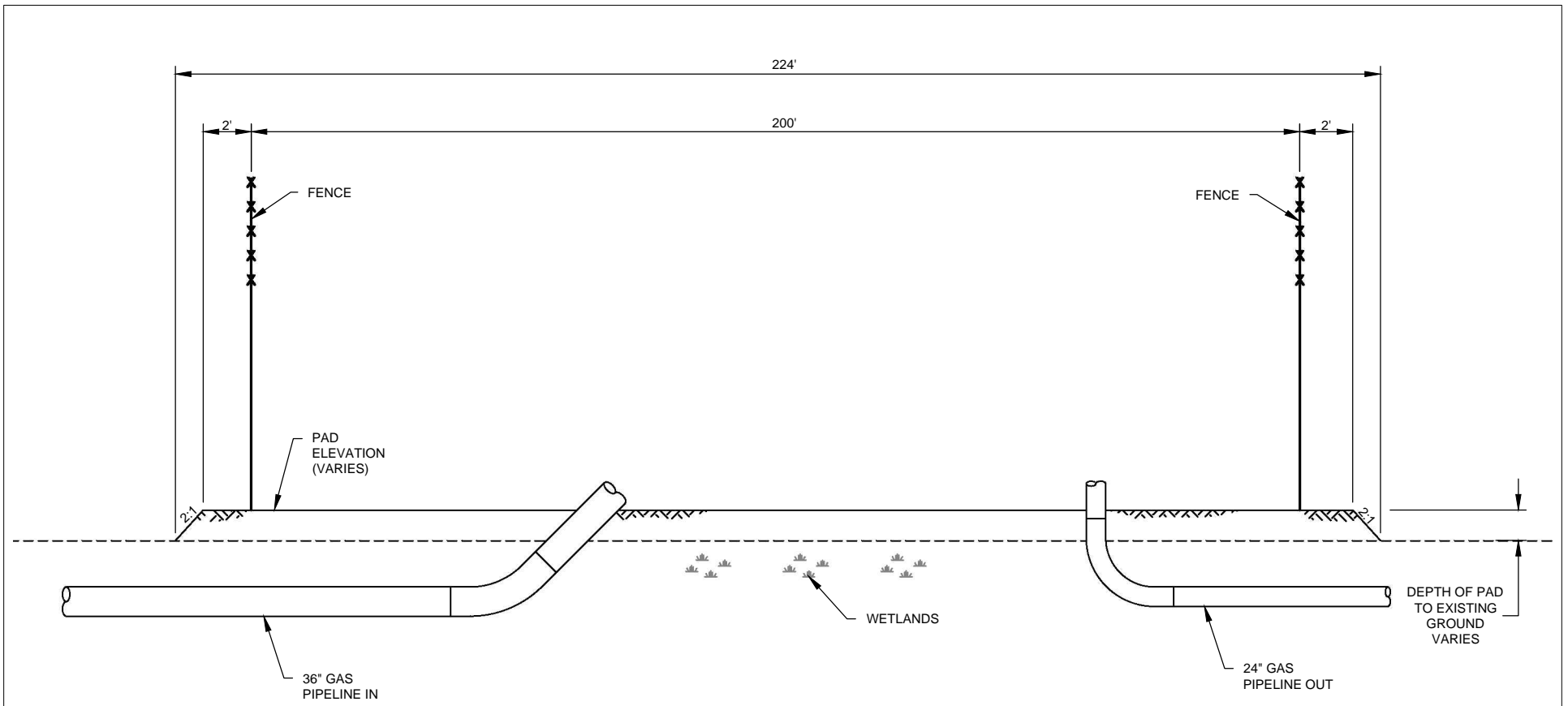

BELUGA - ENSTAR TIE-IN SITE SECTION A-A
 NOT TO SCALE

- NOTES:**
1. PIPING SHOWN FOR REFERENCE ONLY.

Applicant: The Alaska Gasline Development Corporation
 File Number: POA-2009-651
 Proposed Activity: Natural Gas Pipeline
 Location: Terminus

Sheet 62 of 73 Date: 04/23/2018

404_062_01

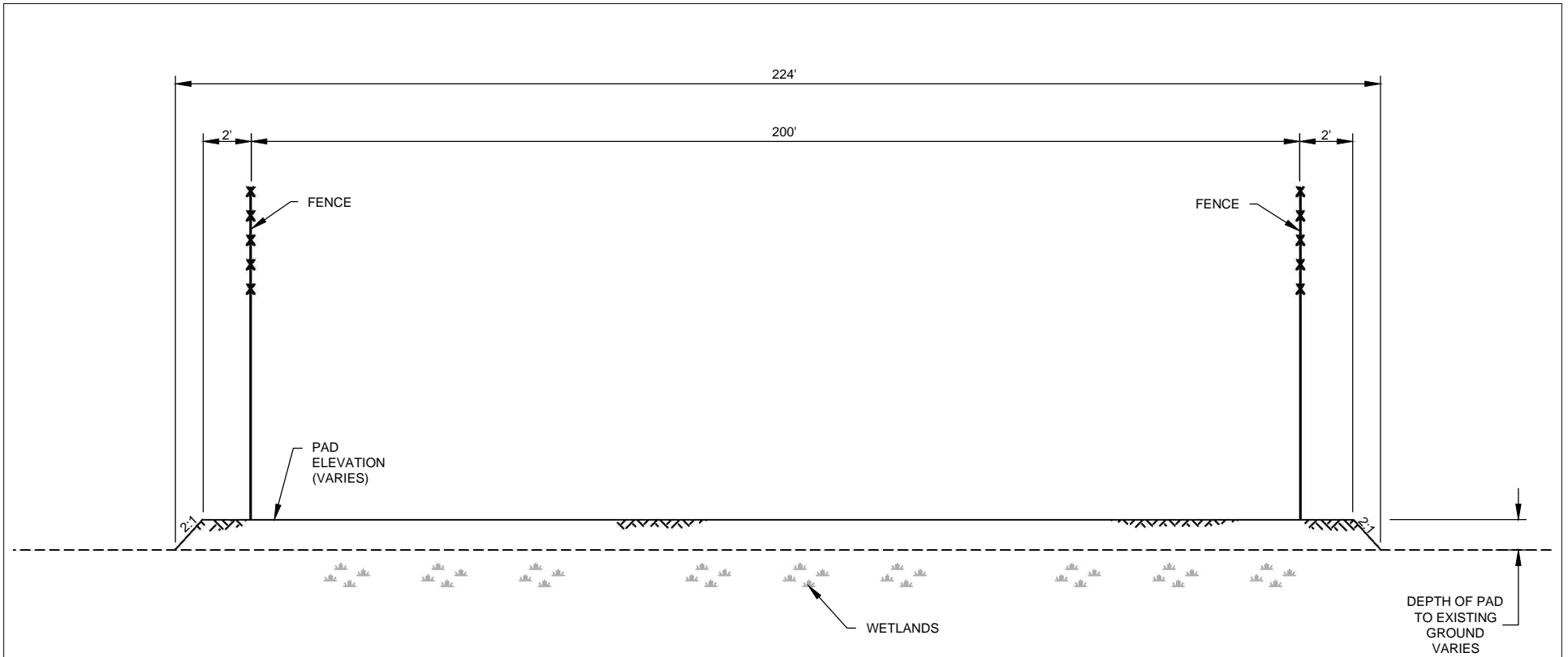

BELUGA - ENSTAR TIE-IN SITE SECTION B-B
 NOT TO SCALE

Applicant: The Alaska Gasline Development Corporation
 File Number: POA-2009-651
 Proposed Activity: Natural Gas Pipeline
 Location: Pipeline Terminus

Sheet 63 of 73 Date: 04/23/2018

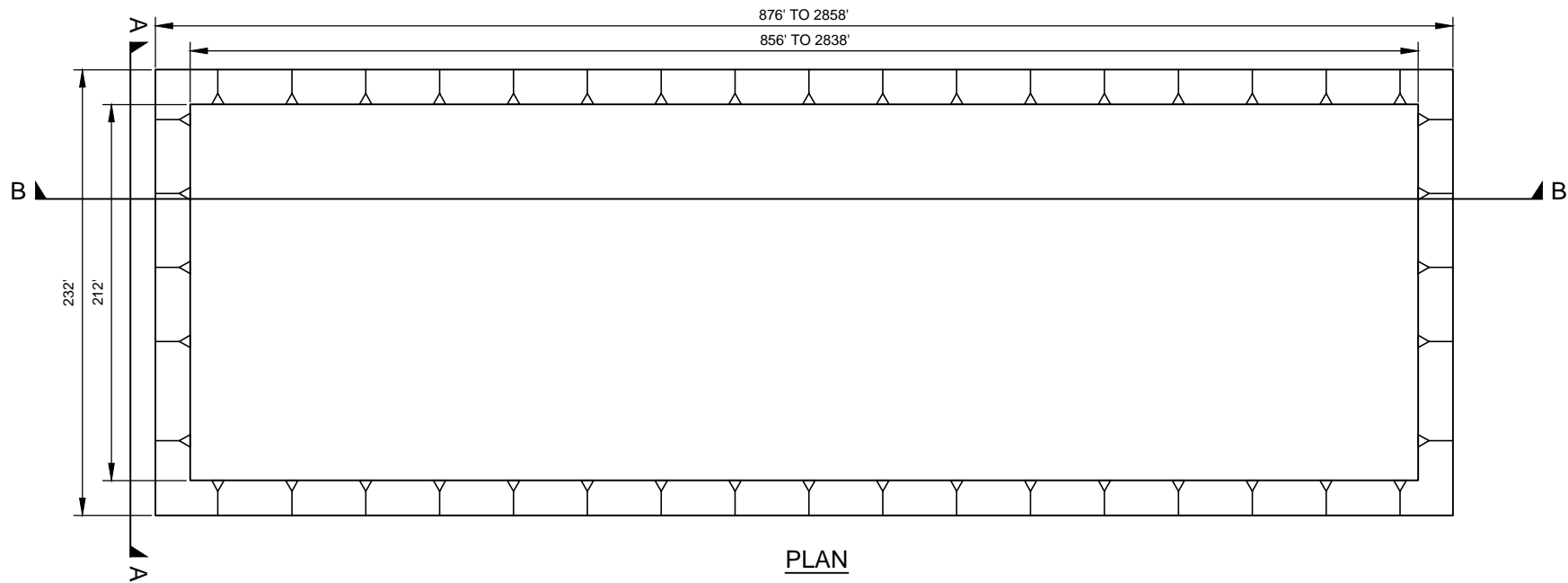

PLAN

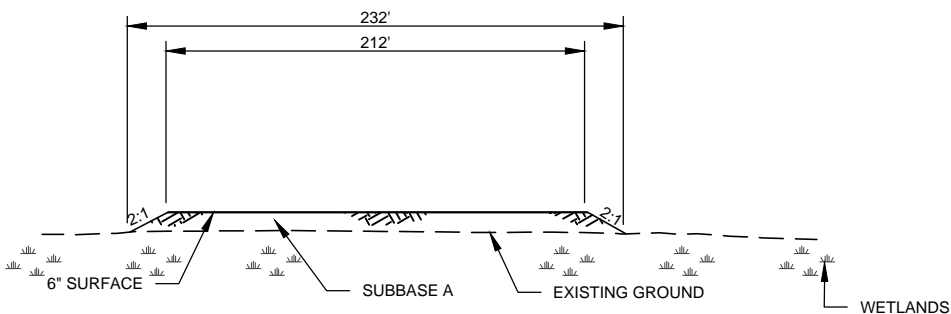

SECTION A-A

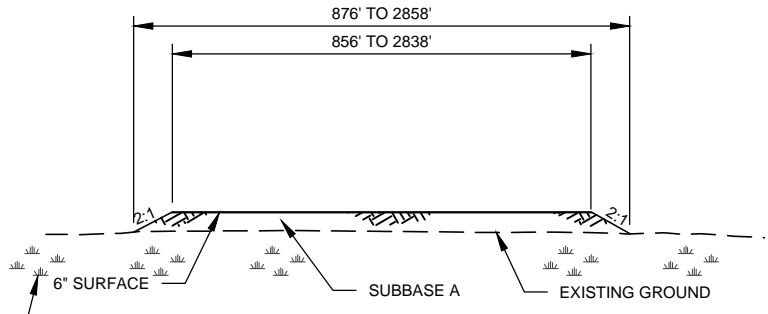

SECTION B-B

PIPE STORAGE YARD TYPICAL PLAN AND SECTION
NOT TO SCALE

NOTES:

1. IMPACTS TO WOUS AND WETLANDS ARE CALCULATED ON THE ACTUAL TOE TO TOE WIDTH. THE TOE TO TOE DIMENSION VARIES FROM A MINIMUM OF 232 FEET TO A MAXIMUM OF 2858 FEET. IMPACT FOOTPRINTS ARE SHOWN IN APPENDIX B FOR THE ENTIRE PROJECT.

Applicant: The Alaska Gasline Development Corporation
File Number: POA-2009-651
Proposed Activity: Natural Gas Pipeline
Location: See Pipe Storage Yard List

Sheet 64 of 73 Date: 04/23/2018

404_064_01

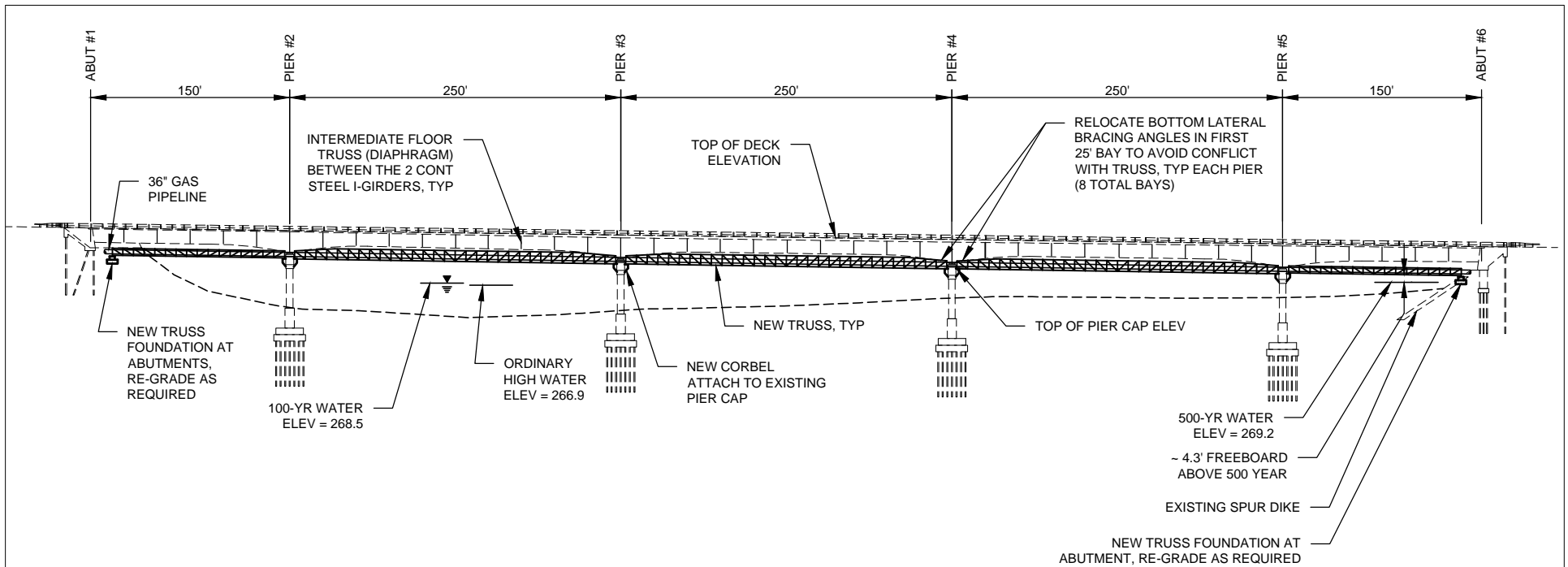

EXISTING SUSITNA BRIDGE (No. 254) - ELEVATION
NOT TO SCALE

SUSITNA BRIDGE RIVER CROSSING			
LOCATION	TOP OF DECK ELEVATION	TOP OF PIER ELEVATION	BOTTOM OF TRUSS ELEVATION
ABUT #1	310.4		288.9
PIER #2	308.2	288.5	285.7
PIER #3	304.4	284.7	282.6
PIER #4	300.7	280.9	278.7
PIER #5	296.9	277.2	275.1
ABUT #6	294.7		273.5

NOTES:

- AERIAL CROSSING NAVIGABLE WATERWAY.
- SUSITNA RIVER - ST_673.5

Applicant: The Alaska Gasline Development Corporation
File Number: POA-2009-651
Proposed Activity: Natural Gas Pipeline
Location: Lat 62.1754, Long -150.1743

Sheet 65 of 73 Date: 04/23/2018

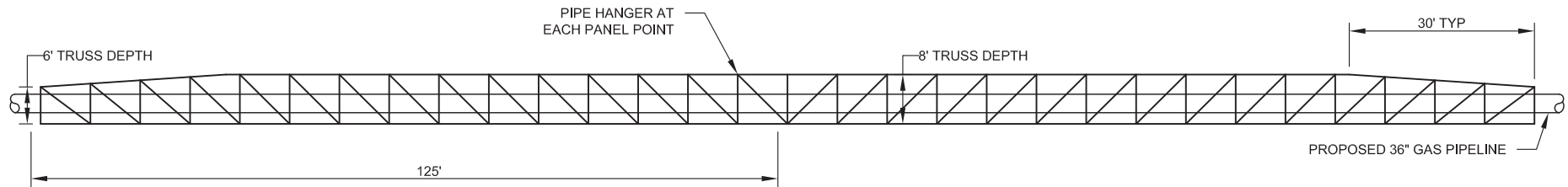

TYPICAL 250' SPAN TRUSS ELEVATION
NOT TO SCALE

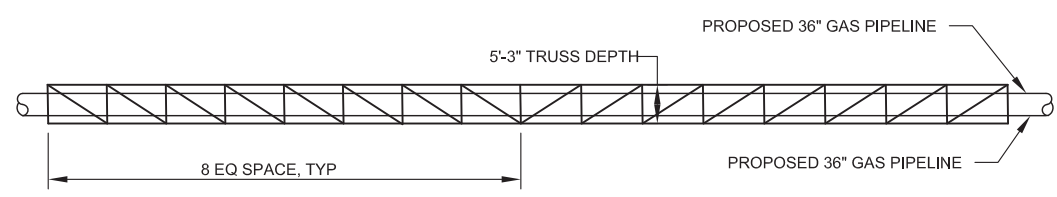

TYPICAL 150' SPAN TRUSS ELEVATION
NOT TO SCALE

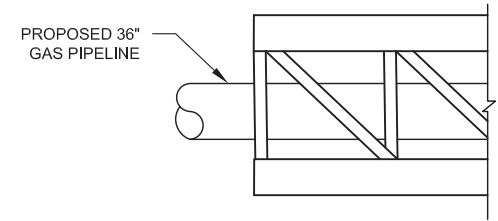

TYPICAL TRUSS ELEVATION
NOT TO SCALE

EXISTING SUSITNA BRIDGE (No. 254)

- NOTES:**
1. AERIAL CROSSING NAVIGABLE WATERWAY.
- SUSITNA RIVER - ST_673.5

Applicant: The Alaska Gasline Development Corporation
 File Number: POA-2009-651
 Proposed Activity: Natural Gas Pipeline
 Location: Lat 62.1754, Long -150.1743

Sheet 66 of 73 Date: 04/23/2018

404_066_01

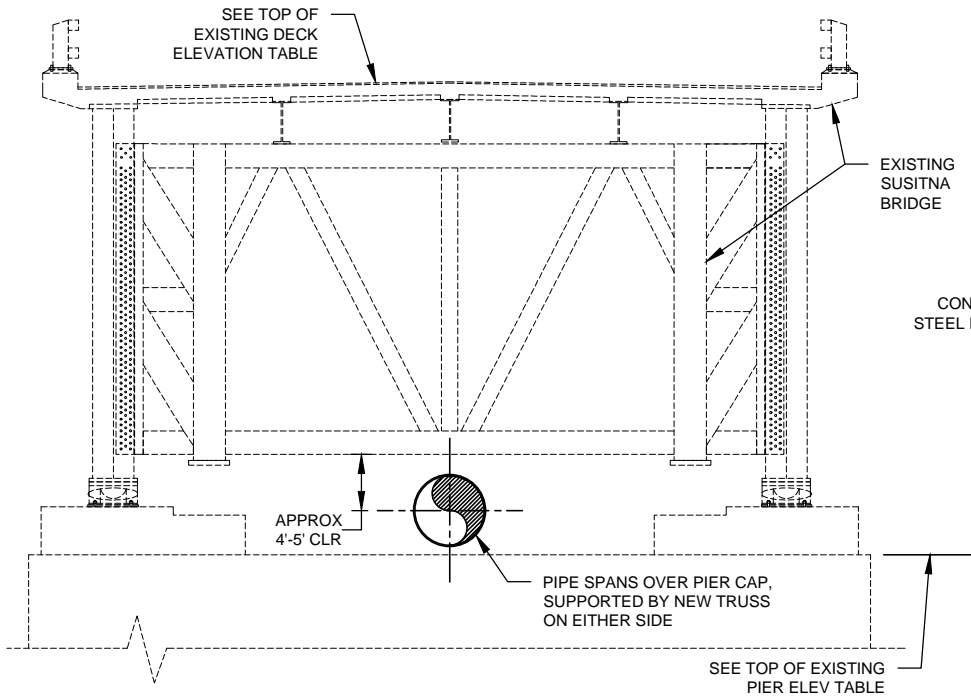

TYPICAL SECTION AT PIERS
NOT TO SCALE

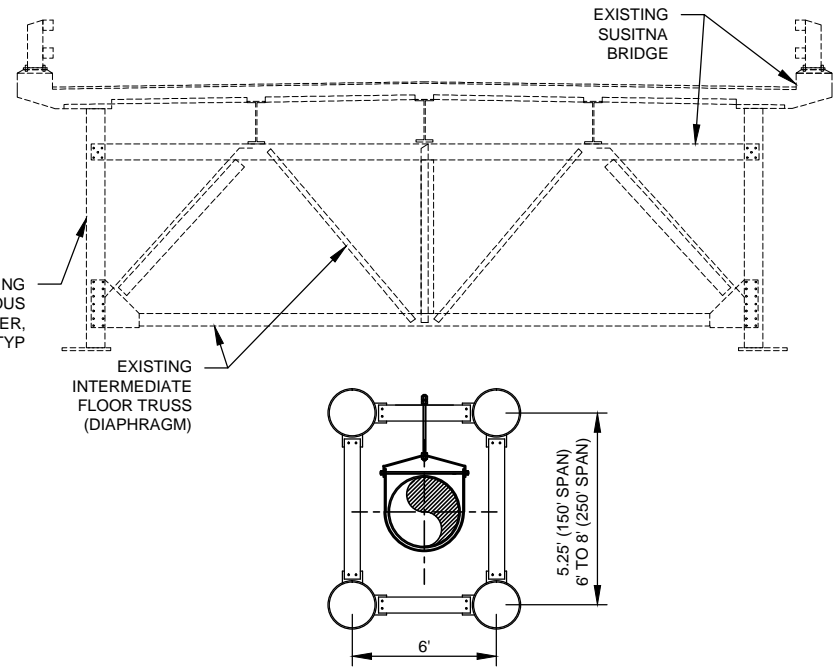

TYPICAL SECTION IN SPAN
NOT TO SCALE

EXISTING SUSITNA BRIDGE (No. 254)

SUSITNA BRIDGE RIVER CROSSING			
LOCATION	TOP OF DECK ELEVATION	TOP OF PIER ELEVATION	BOTTOM OF TRUSS ELEVATION
ABUT #1	310.4		288.9
PIER #2	308.2	288.5	285.7
PIER #3	304.4	284.7	282.6
PIER #4	300.7	280.9	278.7
PIER #5	296.9	277.2	275.1
ABUT #6	294.7		273.5

NOTES:

1. AERIAL CROSSING NAVIGABLE WATERWAY.
- SUSITNA RIVER - ST_673.5

Applicant: The Alaska Gasline Development Corporation
File Number: POA-2009-651
Proposed Activity: Natural Gas Pipeline
Location: Lat 62.1754, Long -150.1743

Sheet 67 of 73 Date: 04/23/2018

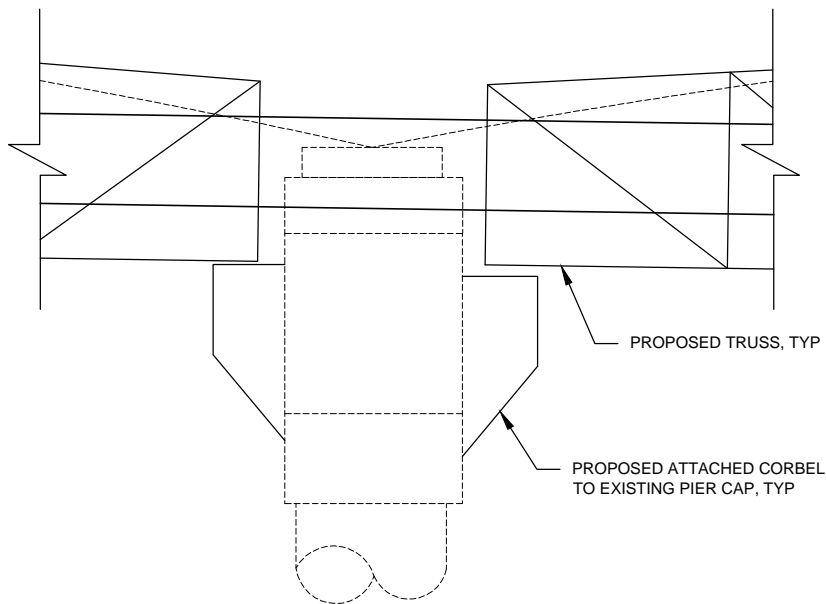

TYPICAL SECTION AT CORBEL
NOT TO SCALE

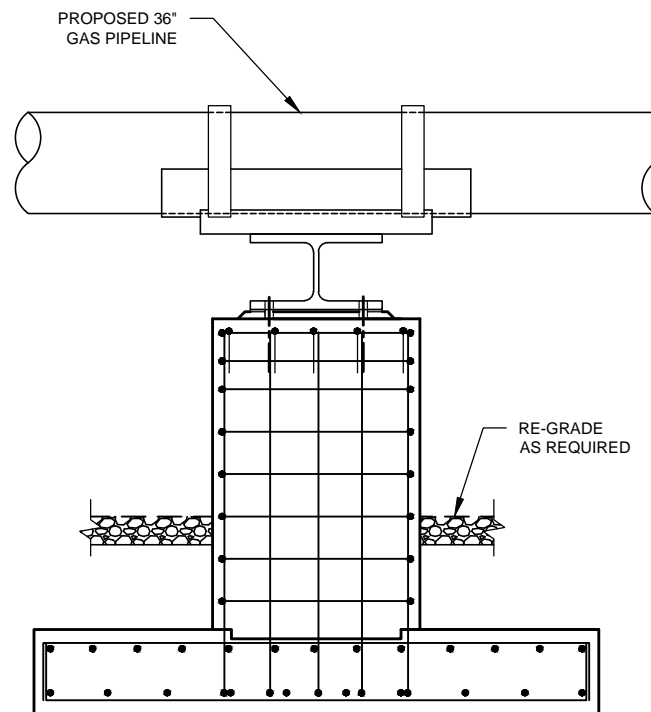

TYPICAL FOUNDATION ABUTMENT
NOT TO SCALE

EXISTING SUSITNA BRIDGE (No. 254)

NOTES:

1. AERIAL CROSSING NAVIGABLE WATERWAY.
- SUSITNA RIVER - ST_673.5

Applicant: The Alaska Gasline Development Corporation
 File Number: POA-2009-651
 Proposed Activity: Natural Gas Pipeline
 Location: Lat 62.1754, Long -150.1743

Sheet 68 of 73 Date: 04/23/2018

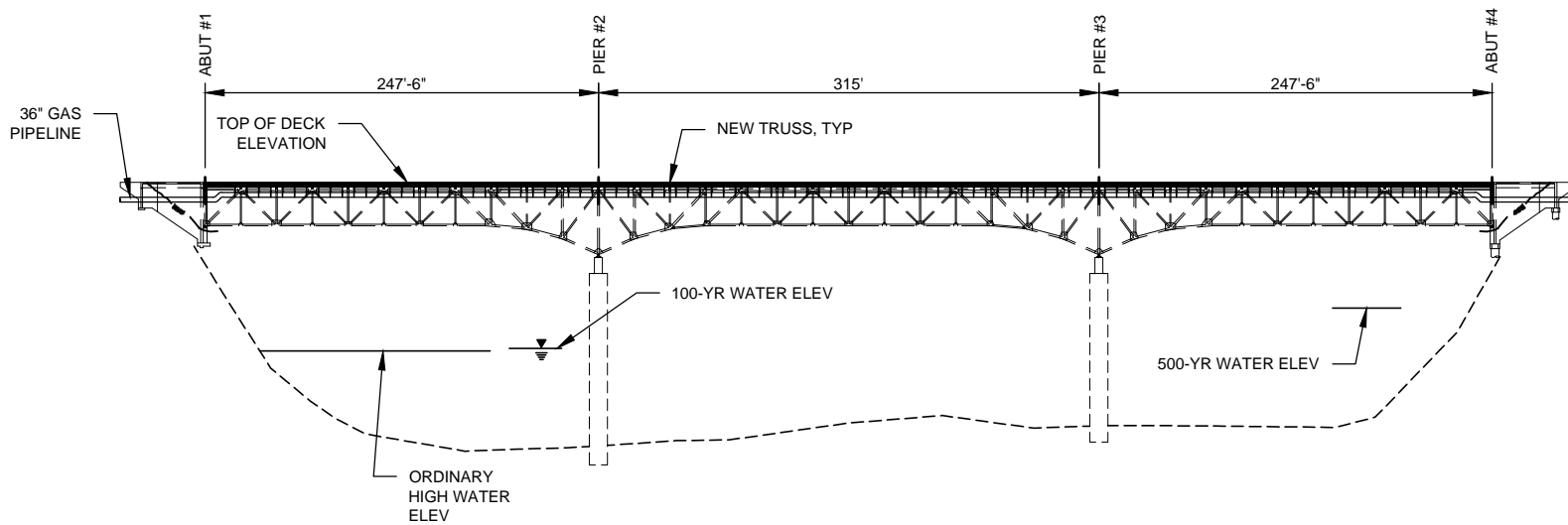

EXISTING MOODY RIVER BRIDGE - ELEVATION
 NOT TO SCALE

NOTES:

1. AERIAL CROSSING NAVIGABLE WATERWAY.
 - MOODY RIVER - ST_530.9

Applicant: The Alaska Gasline Development Corporation
 File Number: POA-2009-651
 Proposed Activity: Natural Gas Pipeline
 Location: Lat 63.8026, Long -148.9327

Sheet 69 of 73 Date: 04/23/2018

404_069_01

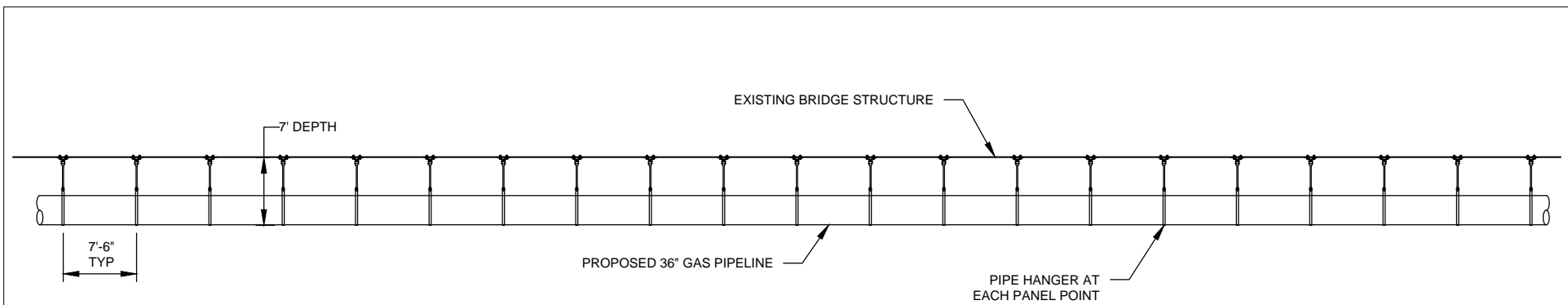

TYPICAL SPAN PIPE HANGER ELEVATION
 NOT TO SCALE

EXISTING MOODY RIVER BRIDGE

NOTES:

1. AERIAL CROSSING NAVIGABLE WATERWAY.
 - MOODY RIVER - ST_530.9

Applicant: The Alaska Gasline Development Corporation
 File Number: POA-2009-651
 Proposed Activity: Natural Gas Pipeline
 Location: Lat 63.8026, Long -148.9327

Sheet 70 of 73 Date: 04/23/2018

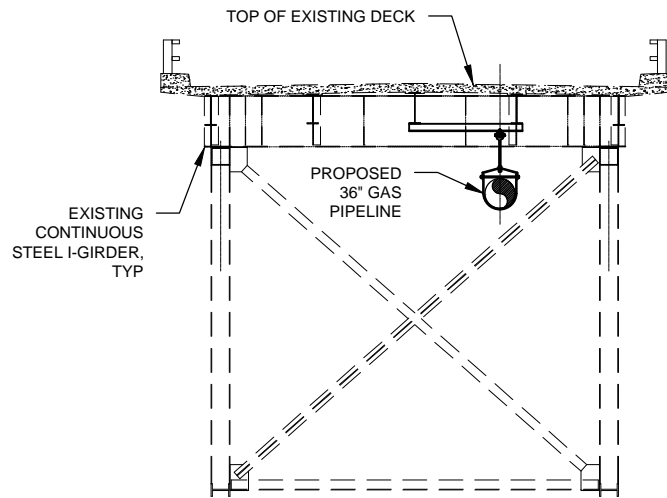

TYPICAL SECTION IN SPAN
NOT TO SCALE

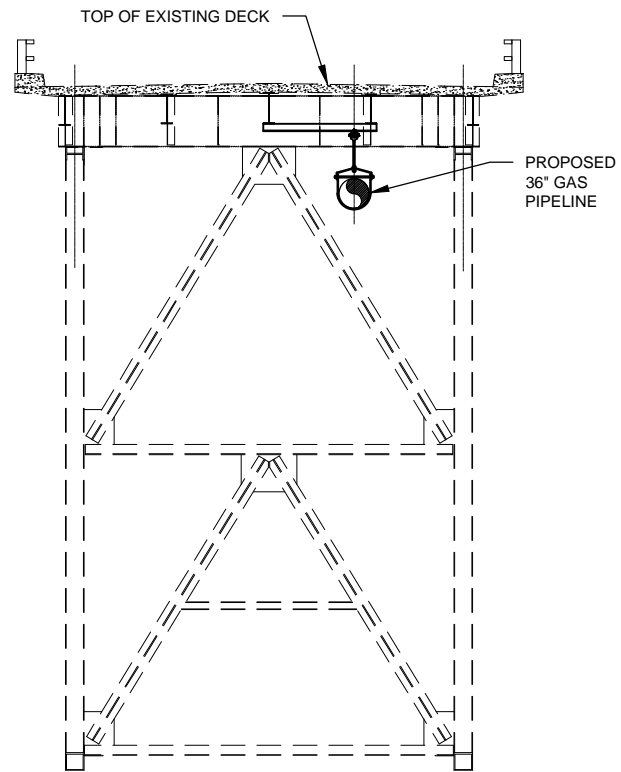

TYPICAL SECTION AT PIERS
NOT TO SCALE

EXISTING MOODY RIVER BRIDGE

NOTES:

1. AERIAL CROSSING NAVIGABLE WATERWAY.
- MOODY RIVER - ST_530.9

Applicant: The Alaska Gasline Development Corporation
 File Number: POA-2009-651
 Proposed Activity: Natural Gas Pipeline
 Location: Lat 63.8026, Long -148.9327

Sheet 71 of 73 Date: 04/23/2018

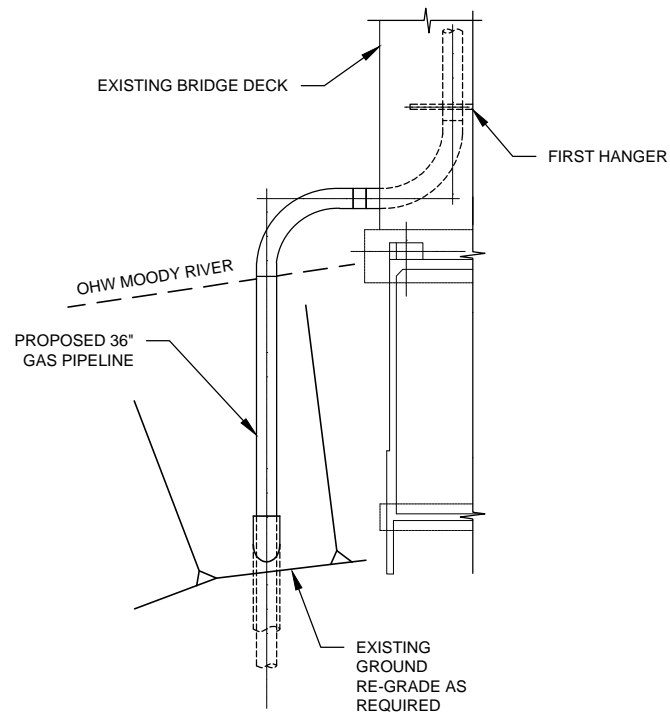

ENTRANCE INTO SOUTH END OF BRIDGE
NOT TO SCALE

EXISTING MOODY RIVER BRIDGE

NOTES:

1. AERIAL CROSSING NAVIGABLE WATERWAY.
- MOODY RIVER - ST_530.9

Applicant: The Alaska Gasline Development Corporation
File Number: POA-2009-651
Proposed Activity: Natural Gas Pipeline
Location: Lat 63.8026, Long -148.9327

Sheet 72 of 73 Date: 04/23/2018

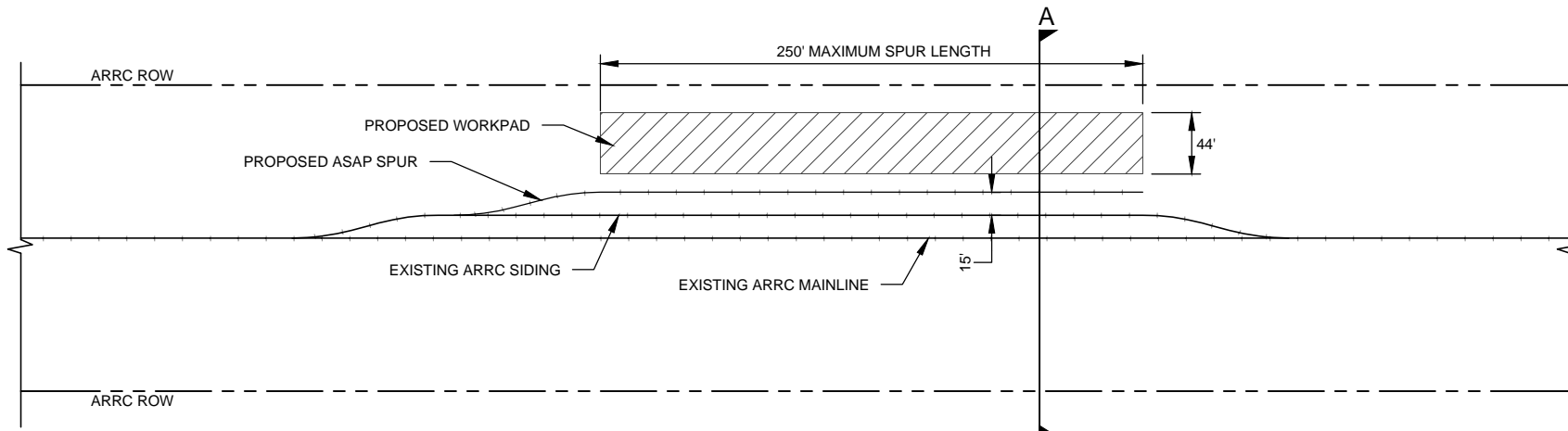

PLAN
NOT TO SCALE

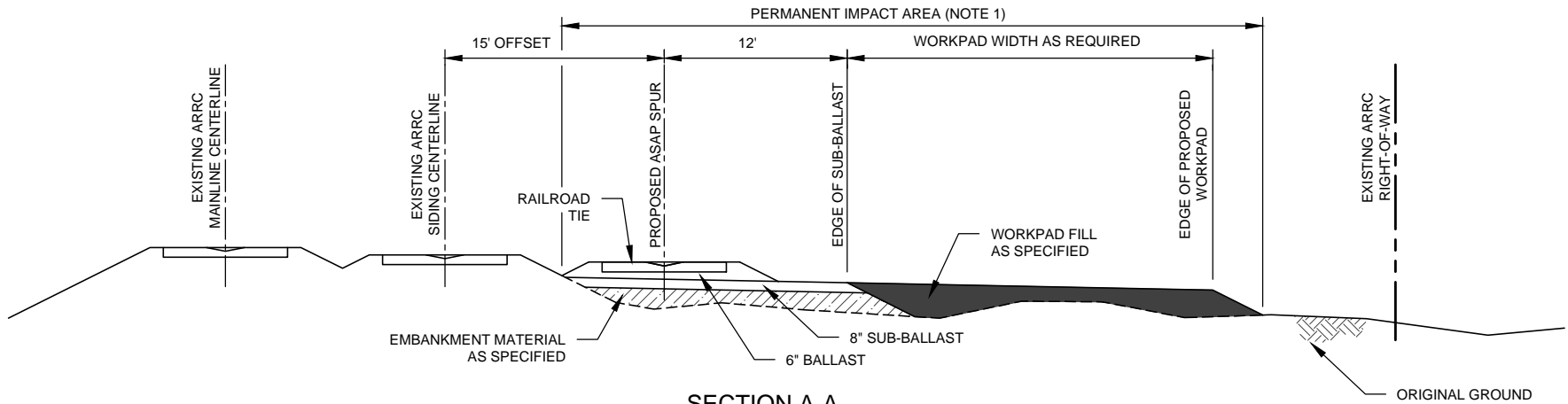

SECTION A-A
NOT TO SCALE

RAILROAD SPUR LAYOUT - TYPICAL
NOT TO SCALE

LOCATIONS

NAME	MILEPOST
WILLOW	707
SUNSHINE	676
HURRICANE	604
BROAD PASS	581
CANTWELL	566
USIBELLI	521
GRAVEL	495
HARDING	471
DUNBAR	454

NOTES:

1. IMPACTS TO WOUS AND WETLANDS ARE CALCULATED ON THE ACTUAL TOE TO TOE WIDTH. SIDING SPUR OF 44 FEET TOE TO TOE. IMPACT FOOTPRINTS ARE SHOWN IN APPENDIX B FOR THE ENTIRE PROJECT.

Applicant: Alaska Gasline Development Corporation (AGDC)
 File Number: POA-2009-651
 Proposed Activity: Natural Gas Pipeline
 Location: See List

Sheet 73 of 73 Date: 04/23/2018

- Page Intentionally Left Blank -