

**CONFIDENTIAL/PROPRIETARY**

Name: \_\_\_\_\_

Organization: F&WS

Document Control No. \_\_\_\_\_

*FWS Security File # 718  
Red 5/18/81 R. Hyatt*

# **Alaska Natural Gas Transportation System**

## **Alaska Segment — 48" Natural Gas Pipeline**

### **(Prudhoe Bay To Canadian Border)**

#### **ENVIRONMENTAL MASTER GUIDE**

##### **Level 1**

**Alignment Sheets 1 Thru 131 (Revision 3)**  
**Topographic Supplement 1A Thru 22B**

OVR-HD  
TN  
880.51  
.A55  
E13  
1981

#### **NOTICE**

THIS DRAWING/DOCUMENT IS THE PROPERTY OF THE ALASKAN NORTHWEST NATURAL GAS TRANSPORTATION COMPANY AND CONTAINS INFORMATION THAT IS DEEMED TO BE CONFIDENTIAL AND/OR PROPRIETARY BY SAID COMPANY OR BY THIRD PARTIES WHO FURNISHED SUCH INFORMATION TO THE COMPANY PURSUANT TO A LICENSE OR USE AGREEMENT. INFORMATION CONTAINED IN THIS DRAWING/DOCUMENT WHICH IS CONFIDENTIAL AND/OR PROPRIETARY IS NOT SUBJECT TO MANDATORY DISCLOSURE UNDER THE FREEDOM OF INFORMATION ACT, AND USE OR DISCLOSURE OF INFORMATION CONTAINED IN THIS DRAWING/DOCUMENT MAY ALSO BE PROHIBITED BY VIRTUE OF APPLICABLE LAWS SUCH AS THE FEDERAL TRADE SECRETS ACT. NO USE OR DISCLOSURE IS AUTHORIZED EXCEPT AS PERMITTED BY SAID COMPANY OR ITS AGENT, NORTHWEST ALASKAN PIPELINE COMPANY.

**ALASKAN NORTHWEST NATURAL  
GAS TRANSPORTATION COMPANY**

3 3755 000 82171 0

ONC - HD  
TN  
680.51  
.A55  
E13  
123

ALASKA SEGMENT OF ANGTS

# ENVIRONMENTAL MASTER GUIDE LEVEL I

PREPARED  
MARCH 1981

**ARLIS**  
Alaska Resources  
Library & Information Services  
Anchorage, Alaska



## PREFACE TO ENVIRONMENTAL MASTER GUIDE

The Environmental Master Guide (EMG) is a compilation of environmental information on the Alaska segment of Alaska Natural Gas Transportation System (ANGTS). It provides rapid access to information on sensitive areas and time periods which result in design limitations and construction restraints.

The EMG is based on existing literature and field studies as well as NWA sponsored research and investigations. These data are evaluated and integrated into the EMG by NWA/Fluor Environmental Affairs. The EMG is a

living document; it will be refined with new environmental data and project information. Agency interaction has been instrumental in the development of the EMG.

The EMG is composed into three "Levels." Level I consists of a set of alignment sheets and a set of topographic sheets. Level II consists of data sheets with detailed information about the entries on Level I. Level III is a bibliography of the information used to develop the EMG.

## **LEVEL I**

### **ALIGNMENT SHEETS**

Level I alignment sheets graphically depict environmentally sensitive areas such as fish streams and nest areas, as well as selected project features such as compressor stations that may impact these areas. Each alignment sheet also has a calendar of sensitive periods for the areas covered. A coding system identifies the entries and each entry is correlated with a Level II data sheet.

### **TOPOGRAPHIC SUPPLEMENT**

The topographic sheets depict an overview of wildlife habitats and movement zones including coverage beyond the alignment sheet photobands. The topographic sheets differ from the alignment sheets in that they do not contain fisheries and stream information, but they do present species and range information which is better displayed at a large scale. Also depicted on the topographic sheets are selected project features such as potential material sites.

(Figures 1 and 2 are samples of the alignment and topographic sheets with instructions for their use.)

## **LEVEL II**

Level II data sheets contain expanded information on Level I entries.

It is intended that a Level II data sheet will synthesize information necessary for daily project decisions affecting a particular environmental resource. Level II Biological information includes: species and habitat data, protection strategies, specific restrictions, source document citations, and other information pertinent to the site.

## **LEVEL III**

Level III is a discrete set of documents used to develop all levels of the Environmental Master Guide and cited in Level II. The documents are comprised of reports, maps and drawings generated from the gasline project, published literature, and unpublished agency files and sources.



## TERMS AND DEFINITIONS

AS - Archaeological Sites: are cultural resources that include prehistoric or historic archaeological remains, standing historic structures, and sites considered culturally important to the regional inhabitants. Each is mapped in Level I with "floating boundaries," indicating the general area of concern but masking specific location. The use of floating boundaries aids in protecting these sensitive sites from unauthorized disturbance. State identification numbers appear with archaeological site codes on alignment sheets only.

B - Bison habitats: depicted are areas of bison use.\*

BB - Black bear habitats: are areas of intensive year round use by black bear.\*

BE - Bald Eagle habitats: are areas observed or cited in literature to be nesting sites for Bald Eagles. Specific raptor nest locations are masked by "floating boundaries" to conceal their exact location. Identification numbers per David Roseneau appear with site codes on alignment sheets only.

BM - Bison movement zones: are areas traversed by bison during traditional seasonal migrations.\*

C - Caribou habitats: are areas of seasonal concentrations of caribou.\*

CC - Caribou calving habitats: are areas utilized by caribou for calving.\*

CM - Caribou movement zones: are areas traversed by caribou during traditional seasonal migrations.\*

DS - Dall sheep habitats: are areas of seasonal concentrations of Dall sheep.

DSL - Dall sheep lambing habitats: are areas observed or cited in the literature as being used by Dall sheep for lambing. These habitats are areas of steep, mountainous terrain.

DSM - Dall sheep movement zones: are areas traditionally traversed by Dall sheep.\*

EH - Endangered species habitats: are areas observed or cited in the literature to have been nest sites for peregrine falcons. Nest sites are further classified into "likely" or "not likely" to be reoccupied. Specific nest locations are masked by "floating boundaries" to conceal their exact location. Identification numbers per David Roseneau appear with site codes on alignment sheets only.

EMS - Exploration material sites: are proposed areas to be investigated and possibly developed as a borrow pit for gravel, riprap, shot rock and other earth materials to be used for workpad, access road, backfill and other civil construction.\*

FH - Fish habitats: are waterbodies used by fish populations; use may include overwintering, spawning, rearing and migration. (Alignment sheets only.)

GB - Grizzly bear habitats: are areas of year round concentrations of grizzly bears.\*

GE - Golden Eagle habitats: are areas observed or cited in literature to be nesting sites for Golden Eagles. Specific raptor nest locations are masked by "floating boundaries" to conceal their exact location. Identification numbers per David Roseneau appear with site codes on alignment sheets only.

GGO - Great Gray Owl habitats: are areas observed or cited in literature to be nesting sites for Great Gray Owls. Specific raptor nest locations are masked by "floating boundaries" to conceal their exact location.\*

GHO - Great Horned Owl habitats: are areas observed or cited in literature to be nesting sites for Great Horned Owls. Specific raptor nest locations are masked by "floating boundaries" to conceal their exact location.\*

GOS - Goshawk habitats: are areas observed or cited in literature to be nesting sites for Goshawks. Specific raptor nest locations are masked by "floating boundaries" to conceal their exact location.\*

GYR - Gyr Falcon habitats: are areas observed or cited in literature to be nesting sites for Gyr Falcon. Specific raptor nest locations are masked by "floating boundaries" to conceal their exact location. Identification numbers per David Roseneau appear with site codes on alignment sheets only.

M - Moose habitats: are areas of seasonal concentrations of moose.\*

MC - Moose calving habitats: are areas utilized by moose for calving.\*

ML - Mineral licks: are areas of natural mineral spring or mineral deposits at the ground surface and used by mammals as a mineral source.

MM - Moose movement zones: are areas traditionally traversed by moose.\*

MP - Mile Posts along the pipeline route are displayed every mile on the alignment sheets and every five miles on the topographic sheets and are sequential from Prudhoe Bay to the Canadian Border.

OS - Osprey habitats: are areas observed or cited in literature to be nesting sites for Osprey. Specific raptor nest locations are masked by "floating boundaries" to conceal their exact location. Identification numbers per David Roseneau appear with site codes on alignment sheets only.

RLH - Rough Legged Hawk habitats: are areas observed or cited in literature to be nesting sites for Rough Legged Hawks. Specific raptor nest locations are masked by "floating boundaries" to conceal their exact location. Identification numbers per David Roseneau appear with site codes on alignment sheets only.

RTH - Red Tailed Hawk habitats: are areas observed or cited in literature to be nesting sites for Red Tailed Hawks. Specific raptor nest locations are masked by "floating boundaries" to conceal their exact location.\*

RX - River and floodplain crossings: designate rivers or floodplains traversed by the NWA alignment. If the crossing is fish habitat the code will be followed by FH. (Alignment sheets only.)

SC - Sandhill crane habitats: are areas of sandhill crane concentration for breeding, nesting, molting, staging and feeding.

SCM - Sandhill crane migration: and resting areas are seasonal migration routes and resting areas used by sandhill cranes. Resting areas have been designated "sensitive." Arrows show migration routes.\*

SWD - Solid waste disposal sites: are proposed areas used to dispose of residue from incinerators, nonrecoverable scrap materials and other inert wastes.\*

SY - Storage yards: are proposed areas used for storage of pipeline materials and equipment.\*

WB - Waterbird habitats: are areas of waterbird concentration for breeding, nesting, molting, staging and feeding.

WBM - Waterbird migration: and resting areas are seasonal migration routes and resting areas used by waterbirds. (Resting areas have been designated "sensitive.") Arrows show migration routes.\*

\* topographic sheets only  
(alignment sheets only)



## FACILITIES

- A. Camps depicted represent proposed pipeline construction camps, and are called out on the photoband. Those that are off the photomosaic on the alignment sheets appear under "sites not on the alignment sheet."
- B. Compressor stations are facilities for compressing and chilling incoming gas and appear in the photomosaic. Future Compressor station locations appear in profile data box in the general vicinity of the site.
- C. Metering stations are facilities for measuring quantities of gas and appear on photomosaic.

**Photo Mosaic:** The photo mosaic is a composite of aerial photographs on which various data have been graphically indicated. The photo band encompasses an area 2 miles wide and 6 miles long. Sites or habitats confined to concise locations have entry codes numbered sequentially on each alignment sheet. For example: RX-022-1FH (Oksruyk Creek) defines this as a river crossing with fish habitat on alignment sheet #022. Mammal and waterbird habitats which cannot be confined to specific areas have entry codes numbered sequentially from north to south along the pipeline route. For example: WBM-2 defines the waterbird migration and nesting area as the second such habitat encountered by the pipeline alignment.

**FIGURE 1  
LEVEL I ALIGNMENT SHEET**

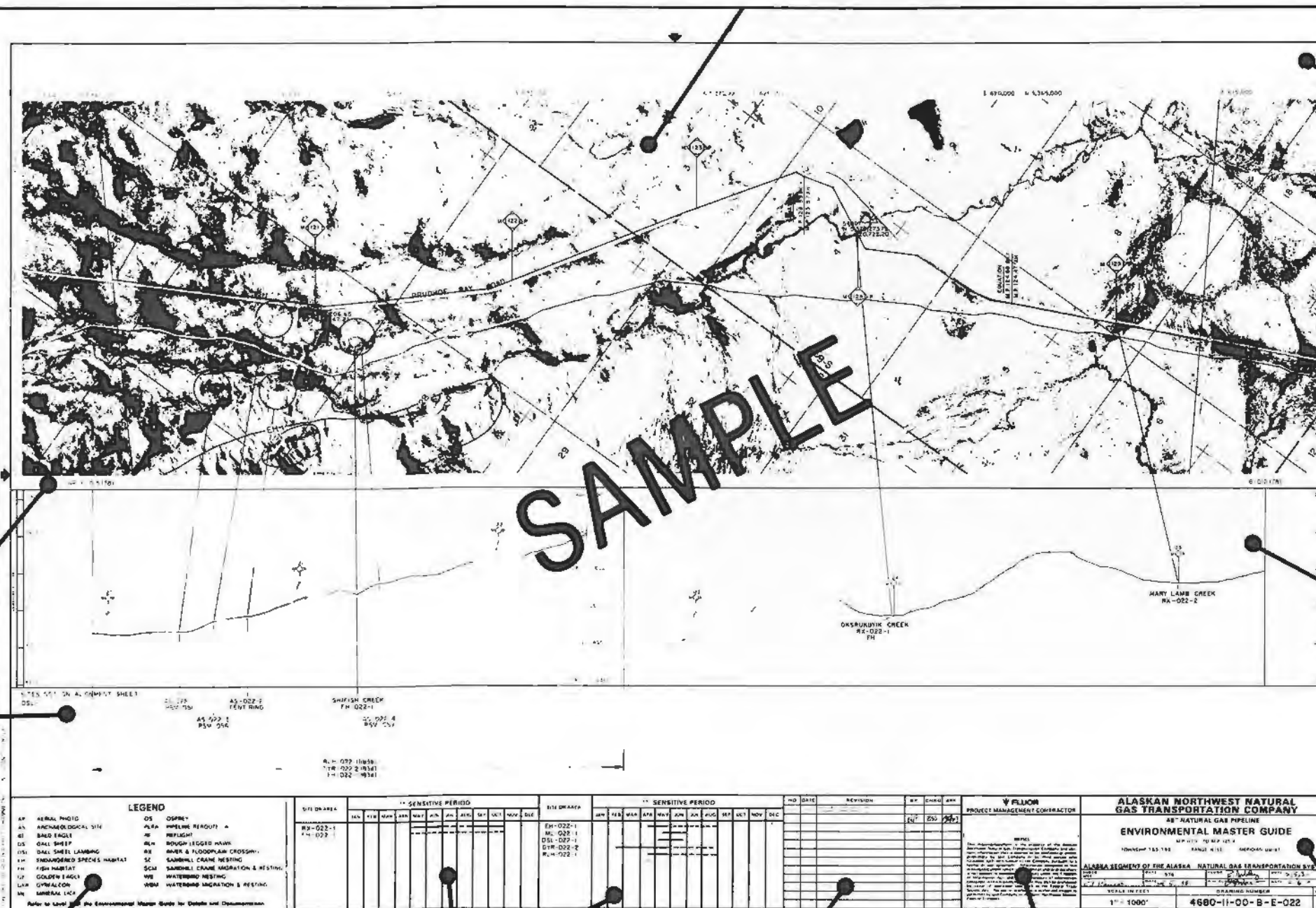

**Aerial Photo Number:** This box shows the aerial photos which compose the alignment sheet. For example: AP 6-015(78) means aerial photo of flight number 6; 015 is the photo number for that flight. (78) is the year it was flown. APRF signifies it is a reflight of the aerial photo; PLRA signifies a reflight for pipeline reroute "A".

**Lower Data Box:** Data from Level II on fish habitat, raptor habitat, mammal habitat, waterbird nesting and archaeological sites which are either "below" the pipeline or totally off the photo mosaic appear in this box.

**Upper Data Box:** Data from Level II on fish habitat, raptor habitat, mammal habitat, waterbird nesting and archaeological sites which are either "above" the pipeline or totally off of the photo mosaic appear in this box.

**Scale Adaptation:** Used for accurately computing the scale on reduced maps. The scale on the 11" x 17" Level I alignment sheets is 1" = 2375'.

**Profile Data Box:** This box portrays the topographic profile of the pipeline alignment and associated mileposts. Data intersecting the pipeline are depicted on the photo band and connected by lines to specific pipeline profile locations. Also included in this box are unique/sensitive vegetation areas and areas having high wildlife habitat value.

**Legend:** An explanatory list of the symbols used to note data entries.

**Sensitive Period Box:** A representation by calendar chart of environmentally sensitive (---) and critical (—) times which may limit access and other activities. "X" denotes actual times will be subject to field determination.

**Revision Block:** Shows each revision by number, the date it was made, and the purpose of the revision.

**Confidentiality Box:** Notice of ownership and confidentiality of the information contained on these sheets.

**Title And Drawing Number Block:** This block gives the scale, drawing number, revision number, milepost range covered, township, range, and meridian.



**Photo Mosaic:** The photo mosaic is a composite of USGC 1:63360 maps encompassing an area approximately 36 miles long by 10 miles wide and on the reductions approximately 20 miles long by 10 miles wide. Township, range and section numbers appear on the photo mosaic, and mileposts are given every five miles.

Sites or habitats confined to concise locations have entry codes numbered sequentially per the alignment sheets. For example: AS-022-3 defines the third archaeologically sensitive site on alignment sheet #022.

Mammal and waterbird habitats which cannot be confined to specific areas have entry codes numbered sequentially from north to south along the pipeline route. For example: WBM-2 defines the waterbird migration and nesting area as the second such habitat encountered by the pipeline alignment.

**Upper Data Box:** This block is for the call-out of archaeological sites, mineral licks, solid waste disposal sites, and raptor habitats which are either "above" the pipeline or totally off the photo mosaic.

**FIGURE 2**  
**LEVEL 1 TOPOGRAPHIC SHEET**

**Alignment Sheet Number Box:** In this block the environmental master guide alignment sheet number is shown giving the correlation between the alignment sheet drawings and the topographic supplement drawings.

**Scale:** This set of drawings was generated from USGS 1:63360 maps in which 1" = 1 mile. A scale is shown for accurately computing distances on reduced maps.

**Lower Data Box:** This block is used for the call-out of archaeological sites, mineral licks, raptor habitats, proposed compressor stations, and solid waste disposal sites which are either "below" the pipeline or totally off the photo mosaic.

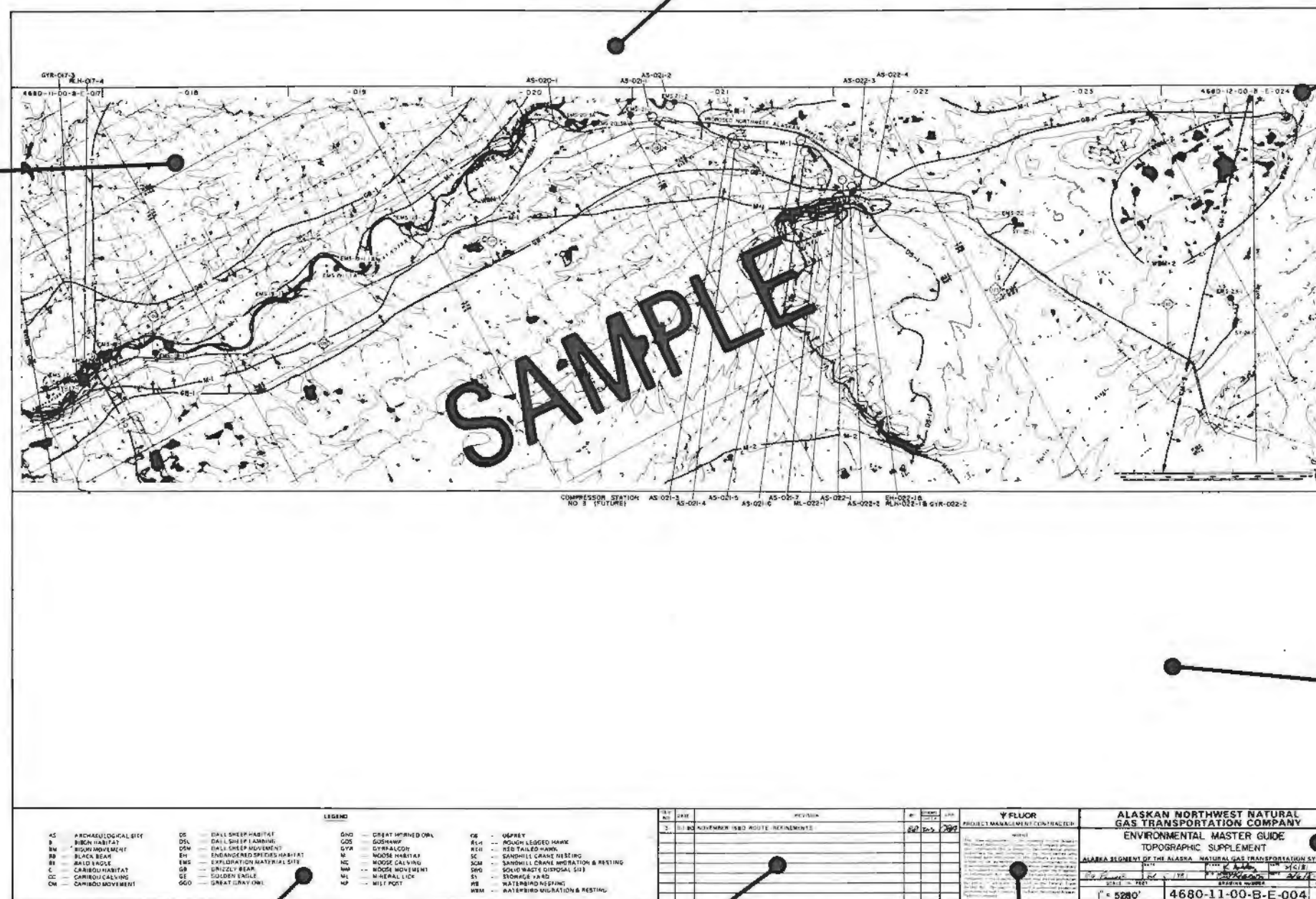

**Legend:** An explanatory list of the symbols used to note data entries.

**Revision Block:** Shows each revision by number, the date it was made, and the purpose of the revision.

**Confidentiality Box:** Notice of ownership and confidentiality of the information contained on these sheets.

**Title And Drawing Number Block:** This block gives title of the drawing, drawing number, and revision number.











5,915,000	N 5,910,000	E 680,000	N 5,905,000	N 5,900,000	N 5,895,000	N 5,890,000	E 685,000	N 5,885,000
-----------	-------------	-----------	-------------	-------------	-------------	-------------	-----------	-------------



(A-005 (78))



WR-003-1 Wader Gm.  
MR-003-1 Car "

DISTRIBUTION CODE \_\_\_\_\_



Records by Alaska Photogrammetric Consultants Group

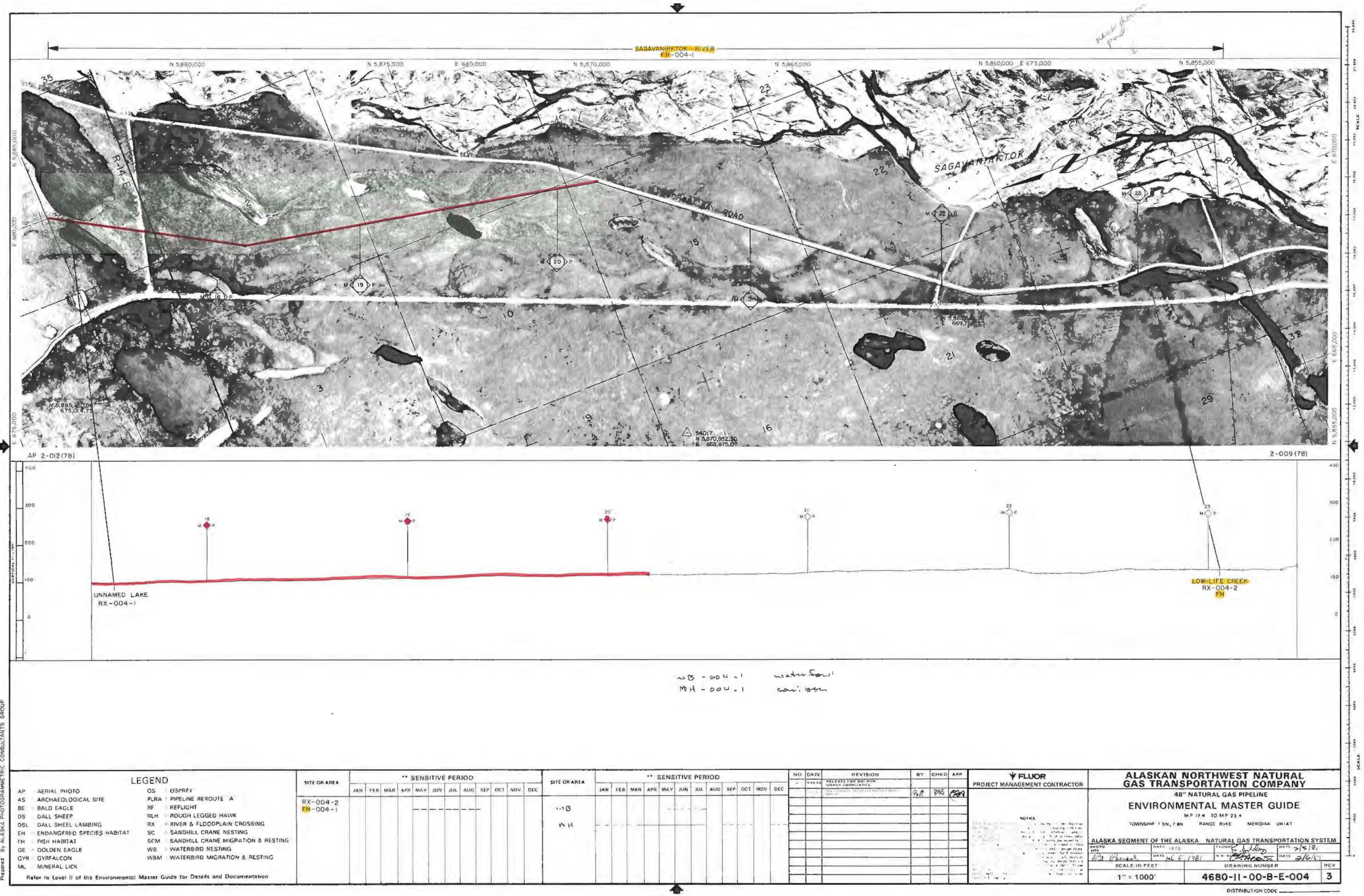

LEGEND

- |                               |  |
|-------------------------------|--|
| AP AERIAL PHOTO               | OS OSPREY                              |
| AS ARCHAEOLOGICAL SITE        | PLRA PIPELINE REROUTE A                |
| BE BALD EAGLE                 | RF REFLIGHT                            |
| DS DALL SHEEP                 | RLH ROUGH LEGGED HAWK                  |
| DSL DALL SHEEP LAMBING        | RK RIVER & FLOODPLAIN CROSSING         |
| EH ENDANGERED SPECIES HABITAT | SC SANDHILL CRANE NESTING              |
| FH FISH HABITAT               | SCM SANDHILL CRANE MIGRATION & RESTING |
| GE GOLDEN EAGLE               | WB WATERBIRD NESTING                   |
| GYR GYRFALCON                 | WBM WATERBIRD MIGRATION & RESTING      |
| ML MINERAL LICK               |  |

SITE OR AREA	** SENSITIVE PERIOD											
	JAN	FEB	MAR	APR	MAY	JUN	JUL	AUG	SEP	OCT	NOV	DEC
RX-004-2												
EH-004-1												

SITE OR AREA	** SENSITIVE PERIOD											
	JAN	FEB	MAR	APR	MAY	JUN	JUL	AUG	SEP	OCT	NOV	DEC
WB												
EH												

REV	DATE	REVISION	BY	CHKD	APP
1		RELEASE FOR BUDGET GRANT COMPLIANCE			
2		NO FLOODING INFLUENCE ON PIPELINE			

FLUOR  
PROJECT MANAGEMENT CONTRACTOR

<b>ALASKAN NORTHWEST NATURAL GAS TRANSPORTATION COMPANY</b>			
48" NATURAL GAS PIPELINE			
<b>ENVIRONMENTAL MASTER GUIDE</b>			
MP 17.4 TO MP 23.4			
TOWNSHIP 10N, T8N RANGE 14E MERIDIAN 121W			
ALASKA SEGMENT OF THE ALASKA NATURAL GAS TRANSPORTATION SYSTEM			
DATE	1978	SCALE	DATE
DATE	1981	SCALE	DATE
SCALE IN FEET		DRAWING NUMBER	
1" = 1000'		4680-11-00-B-E-004	
		3	

Refer to Level II of the Environmental Master Guide for Details and Documentation

DISTRIBUTION CODE



EH-005-1 (225)  
EH-005-2 (224)

AS-005-  
SAG-DIC

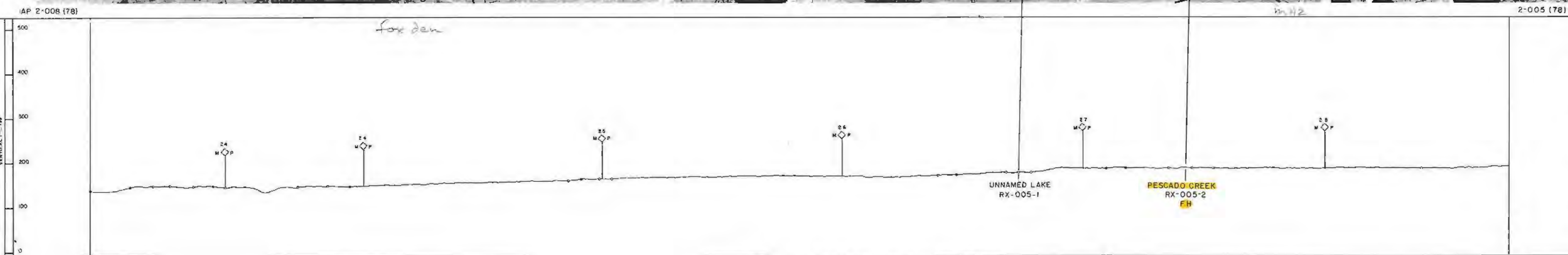

NH-2 gr 22ly over. sps fall  
 NH-3 more - gr

LEGEND															SITE OR AREA												SITE OR AREA												NO. DATE REVISION BY CHWD APP				FLUOR PROJECT MANAGEMENT CONTRACTOR		ALASKAN NORTHWEST NATURAL GAS TRANSPORTATION COMPANY									
															** SENSITIVE PERIOD												** SENSITIVE PERIOD																											
															JAN	FEB	MAR	APR	MAY	JUN	JUL	AUG	SEP	OCT	NOV	DEC	JAN	FEB	MAR	APR	MAY	JUN	JUL	AUG	SEP	OCT	NOV	DEC																
															RX-005-2												EH-005-1																											
															EH-005-1												EH-005-2																											
																											LWS Contribution																											
																											Dyichy house																											
AP = AERIAL PHOTO															OS = OSPREY																																							
AS = ARCHAEOLOGICAL SITE															PLRA = PIPELINE REROUTE "A"																																							
BE = BALD EAGLE															RF = REFLIGHT																																							
DS = DALL SHEEP															RLW = ROUGH-LEGGED HAWK																																							
DSL = DALL SHEEP LAMBING															RX = RIVER & FLOODPLAIN CROSSING																																							
EH = ENDANGERED SPECIES HABITAT															SC = SANDHILL CRANE NESTING																																							
FM = FISH HABITAT															SCM = SANDHILL CRANE MIGRATION & RESTING																																							
GE = GOLDEN EAGLE															WB = WATERBIRD NESTING																																							
GYR = GYRFALCON															WBM = WATERBIRD MIGRATION & RESTING																																							
ML = MINERAL LICK																																																						
Refer to Level II of the Environmental Master Guide for Details and Documentation.																																																						

NOTICE											
This drawing is the property of the Alaskan Northwest Natural Gas Transportation Company and contains information that is deemed to be confidential and/or proprietary by said Company. The third parties who furnished such information to the Company pursuant to a license to use said information are not to be disclosed in this drawing. Information which is confidential and/or proprietary is not subject to reproduction or disclosure under the Freedom of Information Act, and use of disclosure of information contained in this drawing document may also be prohibited by written or otherwise laws such as the Federal Trade Secret Act. No use or disclosure is authorized except as permitted by said Company or its Agent, Northwest Alaskan Pipeline Company.											
DRAWING NUMBER 4680-11-00-B-E-005											

ALASKA SEGMENT OF THE ALASKA NATURAL GAS TRANSPORTATION SYSTEM											
PHOTO APRIL DATE 1978											
DRAWING NUMBER 4680-11-00-B-E-005											
1" = 1000'											

48" NATURAL GAS PIPELINE											
ENVIRONMENTAL MASTER GUIDE											
MP 23.4 TO MP 28.8											
TOWNSHIP 18N, T7H RANGE 12E MERIDIAN 10W											
DRAWING NUMBER 4680-11-00-B-E-005											
1" = 1000'											



SITES NOT ON ALIGNMENT SHEET  
EH-006-1 (223) RLH-006-1 (219)  
EH-006-2 (222)  
EH-006-3 (221)  
EH-006-4 (220)

SAGANIRKOT RIVER FLOODPLAIN  
EH-006-1

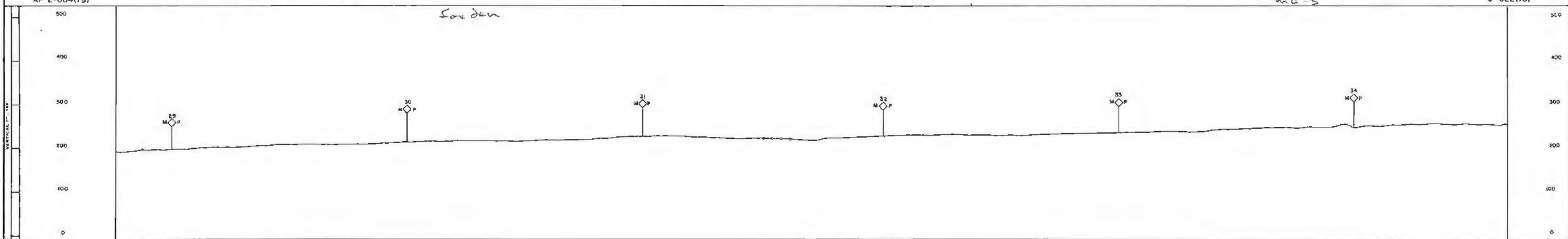
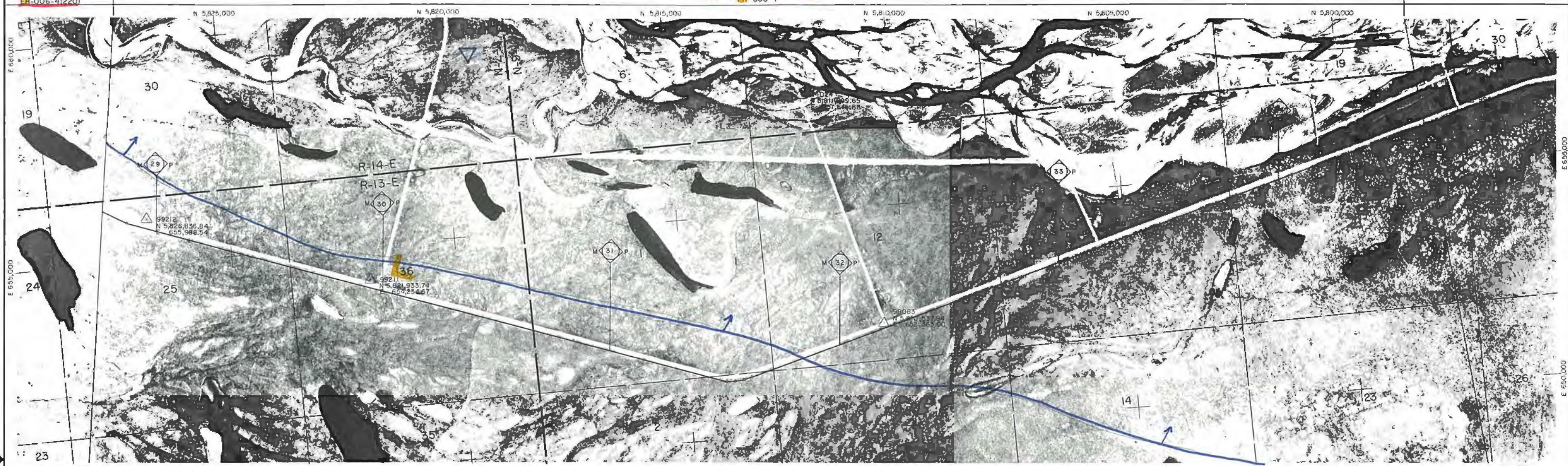

WB-1 - waterfowl  
MH-1 - caribou  
MH-2 - grizzly  
MH-3 - moose

# LEGEND

- AP - AERIAL PHOTO
- AS - ARCHAEOLOGICAL SITE
- BE - BALD EAGLE
- DS - DALL SHEEP
- DSL - DALL SHEEP LAMBING
- EH - ENDANGERED SPECIES HABITAT
- FH - FISH HABITAT
- GE - GOLDEN EAGLE
- GYR - GYRFALCON
- ML - MINERAL LICK
- OS - OSPREY
- PLRA - PIPELINE REROUTE "A"
- RF - REFLIGHT
- RLH - ROUGH LEGGED HAWK
- RX - RIVER & FLOODPLAIN CROSSING
- SC - SANDHILL CRANE NESTING
- SCM - SANDHILL CRANE MIGRATION & RESTING
- WB - WATERBIRD NESTING
- WBM - WATERBIRD MIGRATION & RESTING

SITE OR AREA	SENSITIVE PERIOD											
	JAN	FEB	MAR	APR	MAY	JUN	JUL	AUG	SEP	OCT	NOV	DEC
EH-006-1												

SITE OR AREA	SENSITIVE PERIOD											
	JAN	FEB	MAR	APR	MAY	JUN	JUL	AUG	SEP	OCT	NOV	DEC
EH-006-1												
EH-006-2												
EH-006-3												
EH-006-4												
RLH-006-1												

NO	DATE	REVISION	BY	CHKD	APP
1	4-80	RELEASED FOR PUBLIC FILING			
2	7-80	REVISION FOR PUBLIC FILING			
3	7-80	REVISION FOR PUBLIC FILING			
4	7-80	REVISION FOR PUBLIC FILING			

FLUOR  
PROJECT MANAGEMENT CONTRACTOR

NOTICE  
This drawing is the property of the Alaska Northwest Natural Gas Transportation Company and contains information that is deemed to be confidential and proprietary by the said Company or by third parties who furnish such information to the Company pursuant to a contract. Any use of this information without the written consent of the Company is prohibited. The Company is not responsible for any errors or omissions in this drawing or for any consequences arising from the use of this drawing.

ALASKAN NORTHWEST NATURAL GAS TRANSPORTATION COMPANY			
48" NATURAL GAS PIPELINE			
ENVIRONMENTAL MASTER GUIDE			
MP 28.8 TO MP 34.7			
TOWNSHIP 77N, 16W RANGE 14E, 15E MERIDIAN UTM			
ALASKA SEGMENT OF THE ALASKA NATURAL GAS TRANSPORTATION SYSTEM			
PHOTO	DATE	DATE	DATE
7/1/80	7/1/80	7/1/80	7/1/80
SCALE IN FEET		DRAWING NUMBER	
1" = 1000'		4680-11-00-B-E-006	
		3	

11-000 1-000 01255VVI 03000AL MNSIFI GULIF

DISTRIBUTION CODE



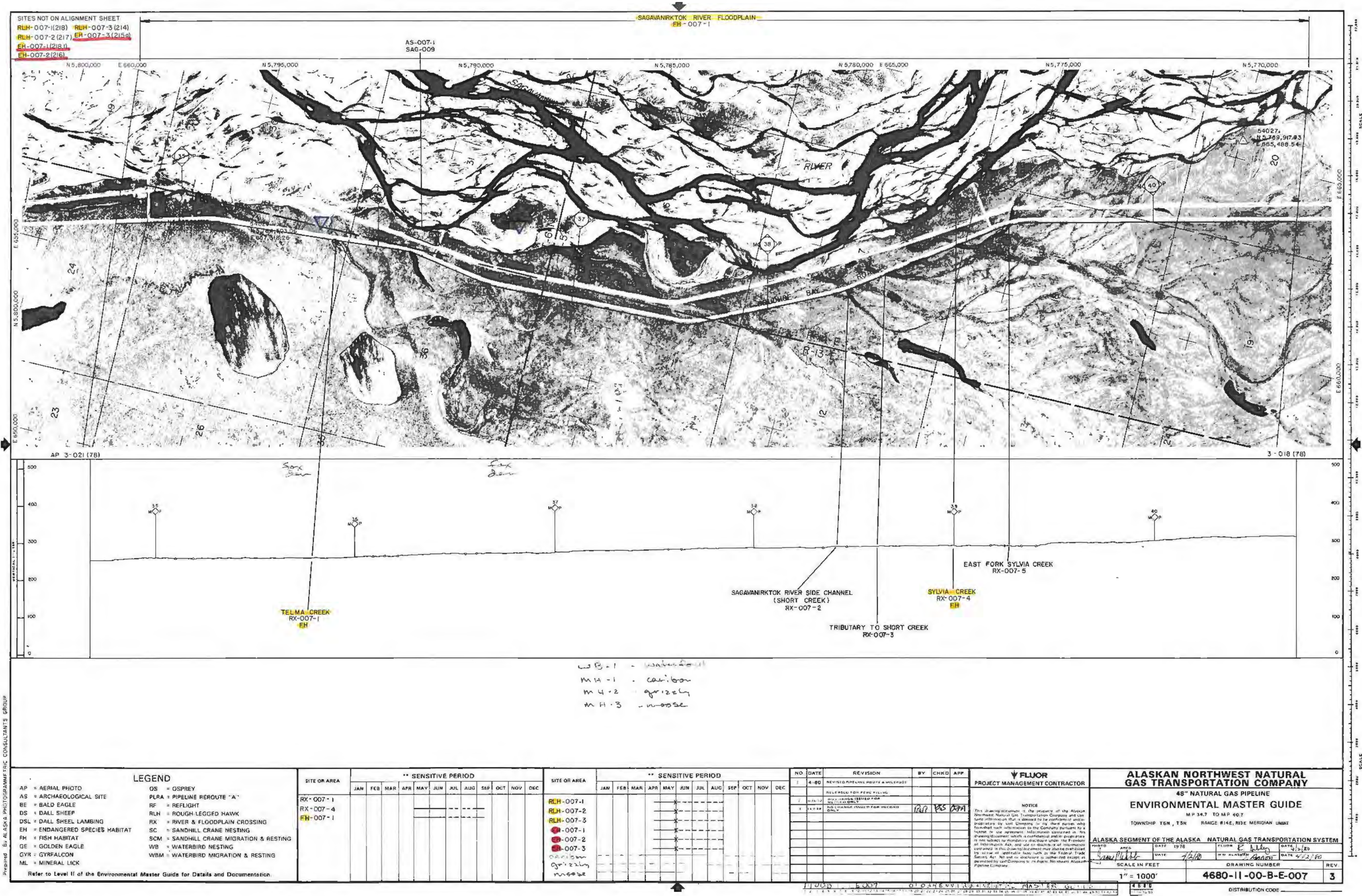

Prepared by ALASKA PHOTOGRAMMETRIC CONSULTANTS GROUP

LEGEND

- AP = AERIAL PHOTO
- AS = ARCHAEOLOGICAL SITE
- BE = BALD EAGLE
- DS = DALL SHEEP
- DSL = DALL SHEEP LAMBING
- EH = ENDANGERED SPECIES HABITAT
- FE = FISH HABITAT
- GE = GOLDEN EAGLE
- GYR = GYRFALCON
- ML = MINERAL LICK
- OS = OSPREY
- PLRA = PIPELINE ROUTE "A"
- RF = REFLIGHT
- RLH = ROUGH-LEGGED HAWK
- RX = RIVER & FLOODPLAIN CROSSING
- SC = SANDHILL CRANE NESTING
- SCM = SANDHILL CRANE MIGRATION & RESTING
- WB = WATERBIRD NESTING
- WBM = WATERBIRD MIGRATION & RESTING

SITE OR AREA	** SENSITIVE PERIOD											
	JAN	FEB	MAR	APR	MAY	JUN	JUL	AUG	SEP	OCT	NOV	DEC
RX-007-1												
RX-007-4												
EH-007-1												

SITE OR AREA	** SENSITIVE PERIOD											
	JAN	FEB	MAR	APR	MAY	JUN	JUL	AUG	SEP	OCT	NOV	DEC
RLH-007-1												
RLH-007-2												
RLH-007-3												
EH-007-1												
EH-007-2												
EH-007-3												

NO	DATE	REVISION	BY	CHKD	APP
1	4-80	REVISED RIVER CROSSING & WILDERNESS			
2	4-80	RELEASED FOR PERMITS			
3	4-80	ADDED FISH HABITAT			
4	4-80	ADDED CHANGE IN RIVER CROSSING			

FLUOR  
PROJECT MANAGEMENT CONTRACTOR

NOTICE  
This document is the property of the Alaska Northwest Natural Gas Transportation Company and is loaned to you by the Company. It is not to be distributed outside the Company. If you are not an employee of the Company, you are not to use this document for any purpose other than that for which it was loaned to you. If you are an employee of the Company, you are not to use this document for any purpose other than that for which it was loaned to you. If you are an employee of the Company, you are not to use this document for any purpose other than that for which it was loaned to you.

ALASKAN NORTHWEST NATURAL GAS TRANSPORTATION COMPANY

48" NATURAL GAS PIPELINE

ENVIRONMENTAL MASTER GUIDE

MP 34.7 TO MP 40.7

TOWNSHIP 15N, 15E RANGE 14E, 13E MERIDIAN UTM

ALASKA SEGMENT OF THE ALASKA NATURAL GAS TRANSPORTATION SYSTEM

PHOTO: 1978, 1979, 1980, 1981, 1982, 1983, 1984, 1985, 1986, 1987, 1988, 1989, 1990, 1991, 1992, 1993, 1994, 1995, 1996, 1997, 1998, 1999, 2000, 2001, 2002, 2003, 2004, 2005, 2006, 2007, 2008, 2009, 2010, 2011, 2012, 2013, 2014, 2015, 2016, 2017, 2018, 2019, 2020, 2021, 2022, 2023, 2024, 2025, 2026, 2027, 2028, 2029, 2030, 2031, 2032, 2033, 2034, 2035, 2036, 2037, 2038, 2039, 2040, 2041, 2042, 2043, 2044, 2045, 2046, 2047, 2048, 2049, 2050, 2051, 2052, 2053, 2054, 2055, 2056, 2057, 2058, 2059, 2060, 2061, 2062, 2063, 2064, 2065, 2066, 2067, 2068, 2069, 2070, 2071, 2072, 2073, 2074, 2075, 2076, 2077, 2078, 2079, 2080, 2081, 2082, 2083, 2084, 2085, 2086, 2087, 2088, 2089, 2090, 2091, 2092, 2093, 2094, 2095, 2096, 2097, 2098, 2099, 2100, 2101, 2102, 2103, 2104, 2105, 2106, 2107, 2108, 2109, 2110, 2111, 2112, 2113, 2114, 2115, 2116, 2117, 2118, 2119, 2120, 2121, 2122, 2123, 2124, 2125, 2126, 2127, 2128, 2129, 2130, 2131, 2132, 2133, 2134, 2135, 2136, 2137, 2138, 2139, 2140, 2141, 2142, 2143, 2144, 2145, 2146, 2147, 2148, 2149, 2150, 2151, 2152, 2153, 2154, 2155, 2156, 2157, 2158, 2159, 2160, 2161, 2162, 2163, 2164, 2165, 2166, 2167, 2168, 2169, 2170, 2171, 2172, 2173, 2174, 2175, 2176, 2177, 2178, 2179, 2180, 2181, 2182, 2183, 2184, 2185, 2186, 2187, 2188, 2189, 2190, 2191, 2192, 2193, 2194, 2195, 2196, 2197, 2198, 2199, 2200, 2201, 2202, 2203, 2204, 2205, 2206, 2207, 2208, 2209, 2210, 2211, 2212, 2213, 2214, 2215, 2216, 2217, 2218, 2219, 2220, 2221, 2222, 2223, 2224, 2225, 2226, 2227, 2228, 2229, 2230, 2231, 2232, 2233, 2234, 2235, 2236, 2237, 2238, 2239, 2240, 2241, 2242, 2243, 2244, 2245, 2246, 2247, 2248, 2249, 2250, 2251, 2252, 2253, 2254, 2255, 2256, 2257, 2258, 2259, 2260, 2261, 2262, 2263, 2264, 2265, 2266, 2267, 2268, 2269, 2270, 2271, 2272, 2273, 2274, 2275, 2276, 2277, 2278, 2279, 2280, 2281, 2282, 2283, 2284, 2285, 2286, 2287, 2288, 2289, 2290, 2291, 2292, 2293, 2294, 2295, 2296, 2297, 2298, 2299, 2300, 2301, 2302, 2303, 2304, 2305, 2306, 2307, 2308, 2309, 2310, 2311, 2312, 2313, 2314, 2315, 2316, 2317, 2318, 2319, 2320, 2321, 2322, 2323, 2324, 2325, 2326, 2327, 2328, 2329, 2330, 2331, 2332, 2333, 2334, 2335, 2336, 2337, 2338, 2339, 2340, 2341, 2342, 2343, 2344, 2345, 2346, 2347, 2348, 2349, 2350, 2351, 2352, 2353, 2354, 2355, 2356, 2357, 2358, 2359, 2360, 2361, 2362, 2363, 2364, 2365, 2366, 2367, 2368, 2369, 2370, 2371, 2372, 2373, 2374, 2375, 2376, 2377, 2378, 2379, 2380, 2381, 2382, 2383, 2384, 2385, 2386, 2387, 2388, 2389, 2390, 2391, 2392, 2393, 2394, 2395, 2396, 2397, 2398, 2399, 2400, 2401, 2402, 2403, 2404, 2405, 2406, 2407, 2408, 2409, 2410, 2411, 2412, 2413, 2414, 2415, 2416, 2417, 2418, 2419, 2420, 2421, 2422, 2423, 2424, 2425, 2426, 2427, 2428, 2429, 2430, 2431, 2432, 2433, 2434, 2435, 2436, 2437, 2438, 2439, 2440, 2441, 2442, 2443, 2444, 2445, 2446, 2447, 2448, 2449, 2450, 2451, 2452, 2453, 2454, 2455, 2456, 2457, 2458, 2459, 2460, 2461, 2462, 2463, 2464, 2465, 2466, 2467, 2468, 2469, 2470, 2471, 2472, 2473, 2474, 2475, 2476, 2477, 2478, 2479, 2480, 2481, 2482, 2483, 2484, 2485, 2486, 2487, 2488, 2489, 2490, 2491, 2492, 2493, 2494, 2495, 2496, 2497, 2498, 2499, 2500, 2501, 2502, 2503, 2504, 2505, 2506, 2507, 2508, 2509, 2510, 2511, 2512, 2513, 2514, 2515, 2516, 2517, 2518, 2519, 2520, 2521, 2522, 2523, 2524, 2525, 2526, 2527, 2528, 2529, 2530, 2531, 2532, 2533, 2534, 2535, 2536, 2537, 2538, 2539, 2540, 2541, 2542, 2543, 2544, 2545, 2546, 2547, 2548, 2549, 2550, 2551, 2552, 2553, 2554, 2555, 2556, 2557, 2558, 2559, 2560, 2561, 2562, 2563, 2564, 2565, 2566, 2567, 2568, 2569, 2570, 2571, 2572, 2573, 2574, 2575, 2576, 2577, 2578, 2579, 2580, 2581, 2582, 2583, 2584, 2585, 2586, 2587, 2588, 2589, 2590, 2591, 2592, 2593, 2594, 2595, 2596, 2597, 2598, 2599, 2600, 2601, 2602, 2603, 2604, 2605, 2606, 2607, 2608, 2609, 2610, 2611, 2612, 2613, 2614, 2615, 2616, 2617, 2618, 2619, 2620, 2621, 2622, 2623, 2624, 2625, 2626, 2627, 2628, 2629, 2630, 2631, 2632, 2633, 2634, 2635, 2636, 2637, 2638, 2639, 2640, 2641, 2642, 2643, 2644, 2645, 2646, 2647, 2648, 2649, 2650, 2651, 2652, 2653, 2654, 2655, 2656, 2657, 2658, 2659, 2660, 2661, 2662, 2663, 2664, 2665, 2666, 2667, 2668, 2669, 2670, 2671, 2672, 2673, 2674, 2675, 2676, 2677, 2678, 2679, 2680, 2681, 2682, 2683, 2684, 2685, 2686, 2687, 2688, 2689, 2690, 2691, 2692, 2693, 2694, 2695, 2696, 2697, 2698, 2699, 2700, 2701, 2702, 2703, 2704, 2705, 2706, 2707, 2708, 2709, 2710, 2711, 2712, 2713, 2714, 2715, 2716, 2717, 2718, 2719, 2720, 2721, 2722, 2723, 2724, 2725, 2726, 2727, 2728, 2729, 2730, 2731, 2732, 2733, 2734, 2735, 2736, 2737, 2738, 2739, 2740, 2741, 2742, 2743, 2744, 2745, 2746, 2747, 2748, 2749, 2750, 2751, 2752, 2753, 2754, 2755, 2756, 2757, 2758, 2759, 2760, 2761, 2762, 2763, 2764, 2765, 2766, 2767, 2768, 2769, 2770, 2771, 2772, 2773, 2774, 2775, 2776, 2777, 2778, 2779, 2780, 2781, 2782, 2783, 2784, 2785, 2786, 2787, 2788, 2789, 2790, 2791, 2792, 2793, 2794, 2795, 2796, 2797, 2798, 2799, 2800, 2801, 2802, 2803, 2804, 2805, 2806, 2807, 2808, 2809, 2810, 2811, 2812, 2813, 2814, 2815, 2816, 2817, 2818, 2819, 2820, 2821, 2822, 2823, 2824, 2825, 2826, 2827, 2828, 2829, 2830, 2831, 2832, 2833, 2834, 2835, 2836, 2837, 2838, 2839, 2840, 2841, 2842, 2843, 2844, 2845, 2846, 2847, 2848, 2849, 2850, 2851, 2852, 2853, 2854, 2855, 2856, 2857, 2858, 2859, 2860, 2861, 2862, 2863, 2864, 2865, 2866, 2867, 2868, 2869, 2870, 2871, 2872, 2873, 2874, 2875, 2876, 2877, 2878, 2879, 2880, 2881, 2882, 2883, 2884, 2885, 2886, 2887, 2888, 2889, 2890, 2891, 2892, 2893, 2894, 2895, 2896, 2897, 2898, 2899, 2900, 2901, 2902, 2903, 2904, 2905, 2906, 2907, 2908, 2909, 2910, 2911, 2912, 2913, 2914, 2915, 2916, 2917, 2918, 2919, 2920, 2921, 2922, 2923, 2924, 2925, 2926, 2927, 2928, 2929, 2930, 2931, 2932, 2933, 2934, 2935, 2936, 2937, 2938, 2939, 2940, 2941, 2942, 2943, 2944, 2945, 2946, 2947, 2948, 2949, 2950, 2951, 2952, 2953, 2954, 2955, 2956, 2957, 2958, 2959, 2960, 2961, 2962, 2963, 2964, 2965, 2966, 2967, 2968, 2969, 2970, 2971, 2972, 2973, 2974, 2975, 2976, 2977, 2978, 2979, 2980, 2981, 2982, 2983, 2984, 2985, 2986, 2987, 2988, 2989, 2990, 2991, 2992, 2993, 2994, 2995, 2996, 2997, 2998, 2999, 3000, 3001, 3002, 3003, 3004, 3005, 3006, 3007, 3008, 3009, 3010, 3011, 3012, 3013, 3014, 3015, 3016, 3017, 3018, 3019, 3020, 3021, 3022, 3023, 3024, 3025, 3026, 3027, 3028, 3029, 3030, 3031, 3032, 3033, 3034, 3035, 3036, 3037, 3038, 3039, 3040, 3041, 3042, 3043, 3044, 3045, 3046, 3047, 3048, 3049, 3050, 3051, 3052, 3053, 3054, 3055, 3056, 3057, 3058, 3059, 3060, 3061, 3062, 3063, 3064, 3065, 3066, 3067, 3068, 3069, 3070, 3071, 3072, 3073, 3074, 3075, 3076, 3077, 3078, 3079, 3080, 3081, 3082, 3083, 3084, 3085, 3086, 3087, 3088, 3089, 3090, 3091, 3092, 3093, 3094, 3095, 3096, 3097, 3098, 3099, 3100, 3101, 3102, 3103, 3104, 3105, 3106, 3107, 3108, 3109, 3110, 3111, 3112, 3113, 3114, 3115, 3116, 3117, 3118, 3119, 3120, 3121, 3122, 3123, 3124, 3125, 3126, 3127, 3128, 3129, 3130, 3131, 3132, 3133, 3134, 3135, 3136, 3137, 3138, 3139, 3140, 3141, 3142, 3143, 3144, 3145, 3146, 3147, 3148, 3149, 3150, 3151, 3152, 3153, 3154, 3155, 3156, 3157, 3158, 3159, 3160, 3161, 3162, 3163, 3164, 3165, 3166, 3167, 3168, 3169, 3170, 3171, 3172, 3173, 3174, 3175, 3176, 3177, 3178, 3179, 3180, 3181, 3182, 3183, 3184, 3185, 3186, 3187, 3188, 3189, 3190, 3191, 3192, 3193, 3194, 3195, 3196, 3197, 3198, 3199, 3200, 3201, 3202, 3203, 3204, 3205, 3206, 3207, 3208, 3209, 3210, 3211, 3212, 3213, 3214, 3215, 3216, 3217, 3218, 3219, 3220, 3221, 3222, 3223, 3224, 3225, 3226, 3227, 3228, 3229, 3230, 3231, 3232, 3233, 3234, 3235, 3236, 3237, 3238, 3239, 3240, 3241, 3242, 3243, 3244, 3245, 3246, 3247, 3248, 3249, 3250, 3251, 3252, 3253, 3254, 3255, 3256, 3257, 3258, 3259, 3260, 3261, 3262, 3263, 3264, 3265, 3266, 3267, 3268, 3269, 3270, 3271, 3272, 3273, 3274, 3275, 3276, 3277, 3278, 3279, 3280, 3281, 3282, 3283, 3284, 3285, 3286, 3287, 3288, 3289, 3290, 3291, 3292, 3293, 3294, 3295, 3296, 3297, 3298, 3299, 3300, 3301, 3302, 3303, 3304, 3305, 3306, 3307, 3308, 3309, 3310, 3311, 3312, 3313, 3314, 3315, 3316, 3317, 3318, 3319, 3320, 3321, 3322, 3323, 3324, 3325, 3326, 3327, 3328, 3329, 3330, 3331, 3332, 3333, 3334, 3335, 3336, 3337, 3338, 3339, 3340, 3341, 3342, 3343, 3344, 3345, 3346, 3347, 3348, 3349, 3350, 3351, 3352, 3353, 3354, 3355, 3356, 3357, 3358, 3359, 3360, 3361, 3362, 3363, 3364, 3365, 3366, 3367, 3368, 3369, 3370, 3371, 3372, 3373, 3374, 3375, 3376, 3377, 3378, 3379, 3380, 3381, 3382, 3383, 3384, 3385, 3386, 3387, 3388, 3389, 3390, 3391, 3392, 3393, 3394, 3395, 3396, 3397, 3398, 3399, 3400, 3401, 3402, 3403, 3404, 3405, 3406, 3407, 3408, 3409, 3410, 3411, 3412, 3413, 3414, 3415, 3416, 3417, 3418, 3419, 3420, 3421, 3422, 3423, 3424, 3425, 3426, 3427, 3428, 3429, 3430, 3431, 3432, 3433, 3434, 3435, 3436, 3437, 3438, 3439, 3440, 3441, 3442, 3443, 3444, 3445, 3446, 3447, 3448, 3449, 3450, 3451, 3452, 3453, 3454, 3455, 3456, 3457, 3458, 3459, 3460, 3461, 3462, 3463, 3464, 3465, 3466, 3467, 3468, 3469, 3470, 3471, 3472, 3473, 3474, 3475, 3476, 3477, 3478, 3479, 3480, 3481, 3482, 3483, 3484, 3485, 3486, 3487, 3488, 3489, 3490, 3491, 3492, 3493, 3494, 3495, 3496, 3497, 3498, 3499, 3500, 3501, 3502, 3503, 3504, 3505, 3506, 3507, 3508, 3509, 3510, 3511, 3512, 3513, 3514, 3515, 3516, 3517, 3518, 3519, 3520, 3521, 3522, 3523, 3524, 3525, 3526, 3527, 3528, 3529, 3530, 3531, 3532, 3533, 3534, 3535, 3536, 3537, 3538, 3539, 3540, 3541, 3542, 3543, 3544, 3545, 3546, 3547, 3548, 3549, 3550, 3551, 3552, 3553, 3554, 3555, 3556, 3557, 3558, 3559, 3560, 3561, 3562, 3563, 3564, 3565, 3566, 3567, 3568, 3569, 3570, 3571, 3572, 3573, 3574, 3575, 3576, 3577, 3578, 3579, 3580, 3581, 3582, 3583, 3584, 3585, 3586, 3587, 3588, 3589, 3590, 3591, 3592, 3593, 3594, 3595, 3596, 3597, 3598, 3599, 3600, 3601, 3602, 3603, 3604, 3605, 3606, 3607, 3608, 3609, 3610, 3611, 3612, 3613, 3614, 3615, 3616, 3617, 3618, 3619, 3620, 3621, 3622, 3623, 3624, 3625, 3626, 3627, 3628, 3629, 3630, 3631, 3632, 3633, 3634, 3635, 3636, 3637, 3638, 3639, 3640, 3641, 3642, 3643, 3644, 3645, 3646, 3647, 3648, 3649, 3650, 3651, 3652, 3653, 3654, 3655, 3656, 3657, 3658, 3659, 3660, 3661, 3662, 3663, 3664, 3665, 3666, 3667, 3668, 3669, 3670, 3671, 3672, 3673, 3674, 3675, 3676, 3











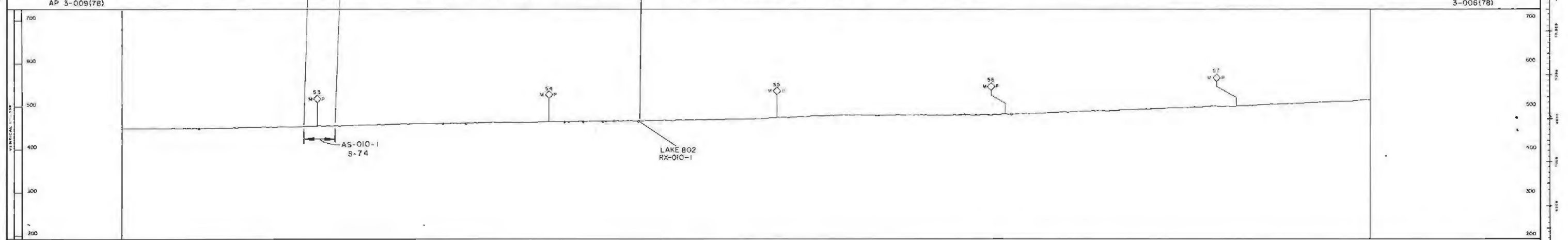
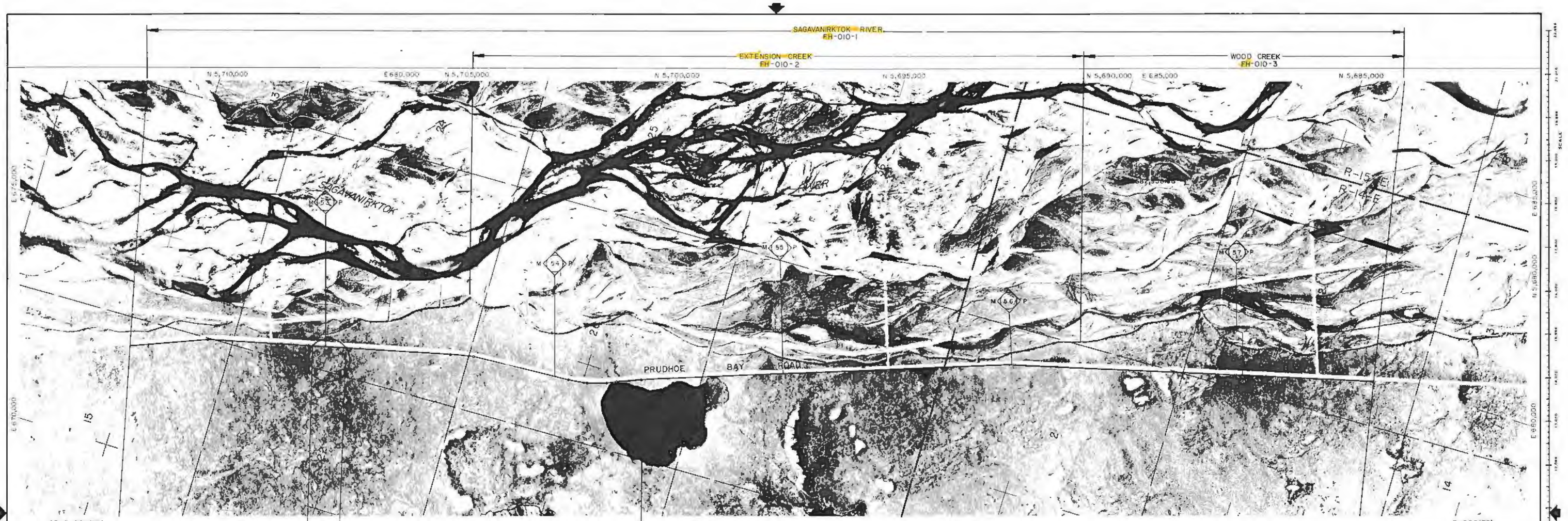

MH-1 Caribou  
MH-2 grizzly  
MH-3 moose  
WB 1 waterfowl

LEGEND											
AP = AERIAL PHOTO	OS = OSPREY										
AS = ARCHAEOLOGICAL SITE	PLRA = PIPELINE ROUTE "A"										
BE = BALD EAGLE	RF = REFLIGHT										
DS = DALL SHEEP	RLM = ROUGH-LEGGED HAWK										
DSL = DALL SHEEP LAMBING	RX = RIVER & FLOODPLAIN CROSSING										
EH = ENDANGERED SPECIES HABITAT	SC = SANDHILL CRANE NESTING										
FH = FISH HABITAT	SCM = SANDHILL CRANE MIGRATION & RESTING										
GE = GOLDEN EAGLE	WB = WATERBIRD NESTING										
GYR = GYRFALCON	WBM = WATERBIRD MIGRATION & RESTING										
ML = MINERAL LICK											

SITE OR AREA	** SENSITIVE PERIOD											
	JAN	FEB	MAR	APR	MAY	JUN	JUL	AUG	SEP	OCT	NOV	DEC
EH-010-1												
EH-010-2												
EH-010-3												

SITE OR AREA	** SENSITIVE PERIOD											
	JAN	FEB	MAR	APR	MAY	JUN	JUL	AUG	SEP	OCT	NOV	DEC
Caribou												
grizzly												
moose												
waterfowl												

NO	DATE	REVISION	BY	CHKD	APP
1	4-80	PERMANENTLY REMOVED FROM PROJECT			
2	10-80	ADDED TO PROJECT			
3	10-80	ADDED TO PROJECT			

**FLUOR**  
PROJECT MANAGEMENT CONTRACTOR

**ALASKAN NORTHWEST NATURAL GAS TRANSPORTATION COMPANY**  
48" NATURAL GAS PIPELINE  
ENVIRONMENTAL MASTER GUIDE  
MP 52.2 TO MP 57.6  
TOWNSHIP 15N, T2N RANGE R14E, R3E MERIDIAN UMAT

**ALASKA SEGMENT OF THE ALASKA NATURAL GAS TRANSPORTATION SYSTEM**

SCALE IN FEET: 1" = 1000'

DRAWING NUMBER: 4680-11-00-B-E-010

REV: 3

DISTRIBUTION CODE: 41516

Prepared by ALASKA PHOTOGRAMMETRIC CONSULTANTS GROUP



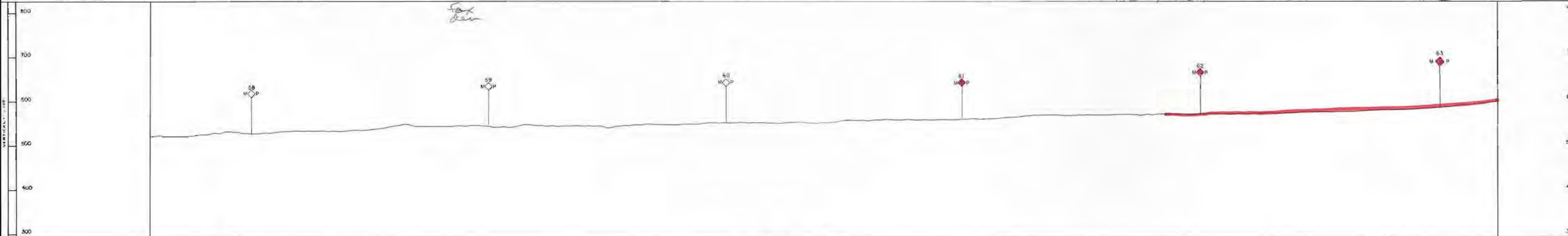

WB-1	water bowl
MH-1	cavi bon
MH-2	grizzly
MH-3	nose

LEGEND		** SENSITIVE PERIOD												** SENSITIVE PERIOD												NO. DATE REVISION BY CHKD APP				PROJECT MANAGEMENT CONTRACTOR		ALASKAN NORTHWEST NATURAL GAS TRANSPORTATION COMPANY	
		JAN FEB MAR APR MAY JUN JUL AUG SEP OCT NOV DEC												JAN FEB MAR APR MAY JUN JUL AUG SEP OCT NOV DEC																			
AP = AERIAL PHOTO	OS = OSPREY																																
AS = ARCHAEOLOGICAL SITE	PLRA = PIPELINE REROUTE 'A'																																
BE = BALD EAGLE	RF = REFLIGHT																																
DS = DALL SHEEP	RLH = ROUGH-LEGGED HAWK																																
DSL = DALL SHEEP LAMBING	RC = RIVER & FLOODPLAIN CROSSING																																
EH = ENDANGERED SPECIES' HABITAT	RK = SANDHILL CRANE NESTING																																
FN = FISH HABITAT	SCM = SANDHILL CRANE MIGRATION & RESTING																																
GE = GOLDEN EAGLE	WB = WATERBIRD NESTING																																
GYR = GYRFALCON	WBM = WATERBIRD MIGRATION & RESTING																																
ML = MINERAL LICK																																	

Refer to Level II of the Environmental Master Guide for Details and Documentation.

**SITE OR AREA**

**FH-OH-1**

**FH-OH-2**

**SITE OR AREA**

**QAR-001**

**grizzly**

**wolf**

**NOTICE**

This property is located on the property of the Alaska Pipeline Authority. The Pipeline Authority and its subsidiaries are not responsible for the construction, operation, or maintenance of the pipeline or any other facilities on the property. The Pipeline Authority and its subsidiaries are not responsible for the construction, operation, or maintenance of the pipeline or any other facilities on the property. The Pipeline Authority and its subsidiaries are not responsible for the construction, operation, or maintenance of the pipeline or any other facilities on the property.

**ALASKA SEGMENT OF THE ALASKA NATURAL GAS TRANSPORTATION SYSTEM**

1" = 1000'

4680-II-00-B-E-011

**PROJECT MANAGEMENT CONTRACTOR**

**FLUOR**

**ALASKAN NORTHWEST NATURAL GAS TRANSPORTATION COMPANY**

**48" NATURAL GAS PIPELINE**

**ENVIRONMENTAL MASTER GUIDE**

**MP 57.8 TO MP 63.3**

**TOWNSHIP 12N, 74W RANGE 145E, 146E MERIDIAN UTM**



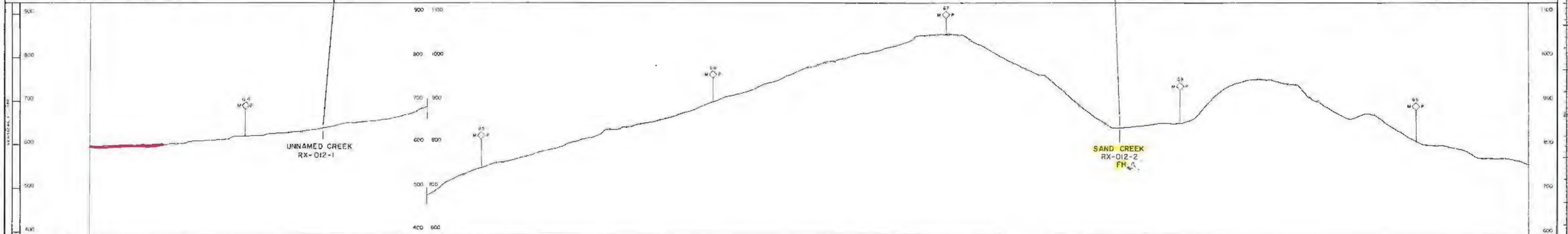
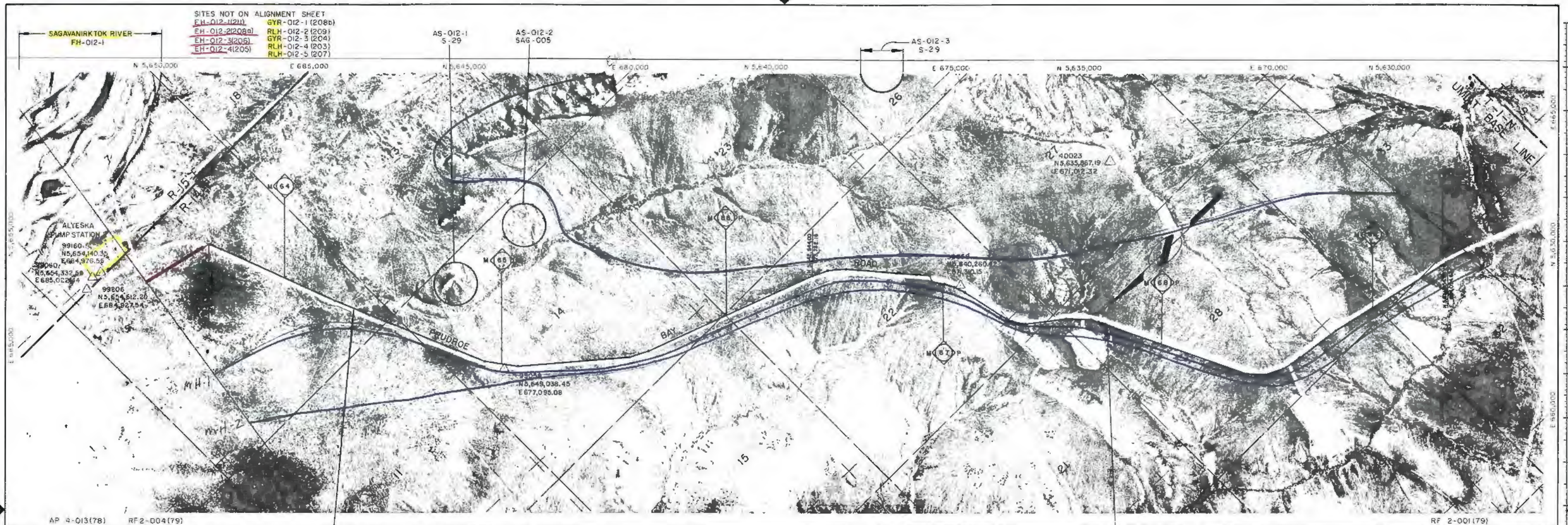

Legend

AP - AERIAL PHOTO	OS - OSPREY
AS - ARCHAEOLOGICAL SITE	PLRA - PIPELINE REROUTE "A"
BE - BALD EAGLE	RF - REFLIGHT
DS - DALL SHEEP	RLH - ROUGH LEGGED HAWK
DSL - DALL SHEEP LAMBING	RX - RIVER & FLOODPLAIN CROSSING
EH - ENDANGERED SPECIES HABITAT	SC - SANDHILL CRANE NESTING
FM - FISH HABITAT	SCM - SANDHILL CRANE MIGRATION & RESTING
GE - GOLDEN EAGLE	WB - WATERBIRD NESTING
GYR - GYRFALCON	WBM - WATERBIRD MIGRATION & RESTING
ML - MINERAL LICK	

Refer to Level II of the Environmental Master Guide for Details and Documentation

SITE OR AREA	** SENSITIVE PERIOD											
	JAN	FEB	MAR	APR	MAY	JUN	JUL	AUG	SEP	OCT	NOV	DEC
RX-012-2												
FH-012-1												

SITE OR AREA	** SENSITIVE PERIOD											
	JAN	FEB	MAR	APR	MAY	JUN	JUL	AUG	SEP	OCT	NOV	DEC
012-1												
012-2												
012-3												
012-4												
GYR-012-1												
GYR-012-2												
GYR-012-3												
RLH-012-4												
RLH-012-5												

NO	DATE	REVISION	BY	CHKD	APP
1	4-80	REVISED TO SHOW SITE LOCATION			
2	8-80	REVISED TO SHOW SITE LOCATION			
3	8-80	REVISED TO SHOW SITE LOCATION			

FLUOR PROJECT MANAGEMENT CONTRACTOR

ALASKAN NORTHWEST NATURAL GAS TRANSPORTATION COMPANY

48" NATURAL GAS PIPELINE

ENVIRONMENTAL MASTER GUIDE

MP 653 TO MP 685

TOWNSHIP 11 N RANGE 94 E MERIDIAN 14 W

ALASKA SEGMENT OF THE ALASKA NATURAL GAS TRANSPORTATION SYSTEM

DATE: 1975

SCALE: 1" = 1000'

DRAWING NUMBER: 4680-11-00-C-E-012

REV: 3

DISTRIBUTION CODE



SITES NOT ON ALIGNMENT SHEET  
AS-013-1 (SAG-003)

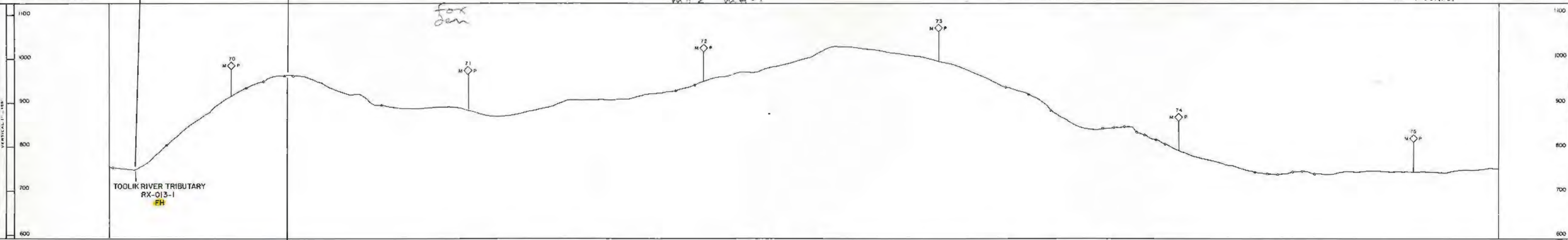
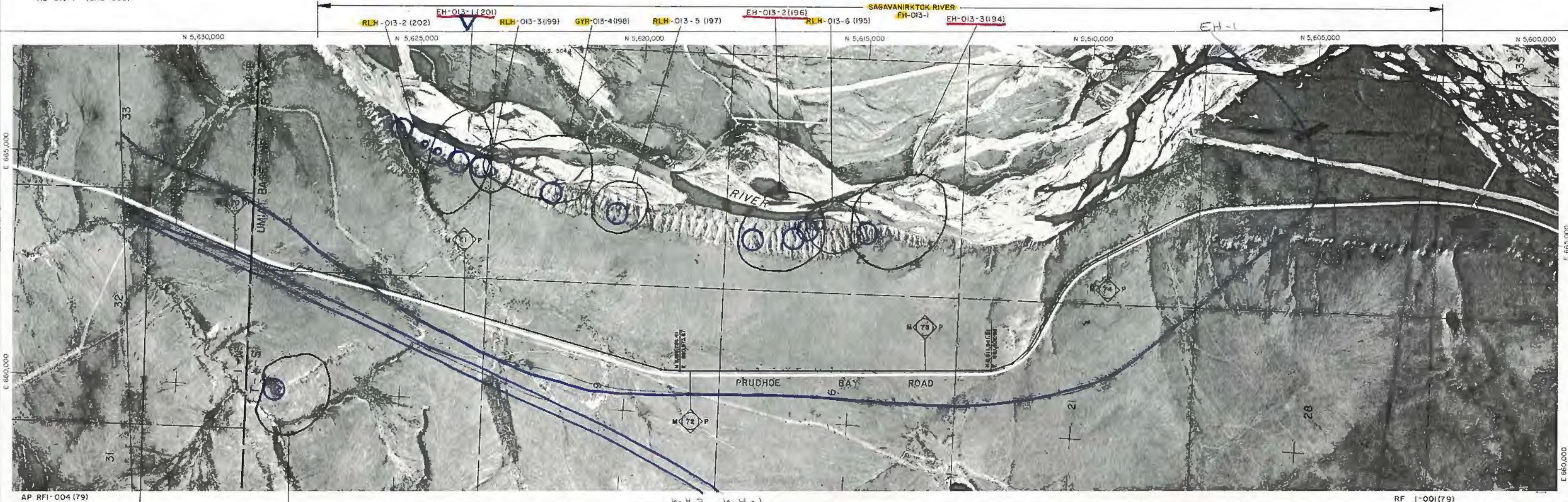

LEGEND

- AP = AERIAL PHOTO
- AS = ARCHAEOLOGICAL SITE
- BE = BALD EAGLE
- DS = DALL SHEEP
- DSL = DALL SHEEP LAMBING
- EH = ENDANGERED SPECIES HABITAT
- FH = FISH HABITAT
- GE = GOLDEN EAGLE
- GYR = GYRFALCON
- ML = MINERAL LICK
- OS = OSPREY
- PLRA = PIPELINE ROUTE "A"
- RF = REFLIGHT
- RLH = ROUGH-LEGGED HAWK
- RX = RIVER & FLOODPLAIN CROSSING
- SC = SANDHILL CRANE NESTING
- SCM = SANDHILL CRANE MIGRATION & RESTING
- WB = WATERBIRD NESTING
- WBM = WATERBIRD MIGRATION & RESTING

SITE OR AREA	** SENSITIVE PERIOD											
	JAN	FEB	MAR	APR	MAY	JUN	JUL	AUG	SEP	OCT	NOV	DEC
RX-013-1												
FH-013-1												

SITE OR AREA	** SENSITIVE PERIOD											
	JAN	FEB	MAR	APR	MAY	JUN	JUL	AUG	SEP	OCT	NOV	DEC
RLH-013-1												
RLH-013-2												
RLH-013-3												
GYR-013-4												
RLH-013-5												
RLH-013-6												
EH-013-2												
EH-013-3												

NO	DATE	REVISION	BY	CHKD	APP
1	8-80	REVISION: PIPELINE ROUTE & MILEPOST			
2	8-80	REVISION: PIPELINE ROUTE & MILEPOST			
3	8-80	REVISION: PIPELINE ROUTE & MILEPOST			

**FLUOR**  
PROJECT MANAGEMENT CONTRACTOR

NOTICE  
This drawing is the property of the Alaska Northwest Natural Gas Transportation Company and contains information that is deemed to be confidential and proprietary by said Company. It is the policy of said Company that this information be held in confidence and not be disclosed to any third party without the prior written consent of the Company. It is the policy of said Company that this information be held in confidence and not be disclosed to any third party without the prior written consent of the Company.

**ALASKAN NORTHWEST NATURAL GAS TRANSPORTATION COMPANY**  
48" NATURAL GAS PIPELINE  
ENVIRONMENTAL MASTER GUIDE  
MP 69.5 TO MP 75.3  
TOWNSHIP T1N, T1S RANGE R14E MERIDIAN UMAT

ALASKA SEGMENT OF THE ALASKA NATURAL GAS TRANSPORTATION SYSTEM

DATE 1978  
DATE 4/12/80  
DATE 4/12/80

SCALE IN FEET  
1" = 1000'

DRAWING NUMBER  
4680-11-00-C-E-013

REV.  
3

DISTRIBUTION CODE

COPIED BY ALASKA PHOTOGRAMMETRIC CONSULTANTS GROUP







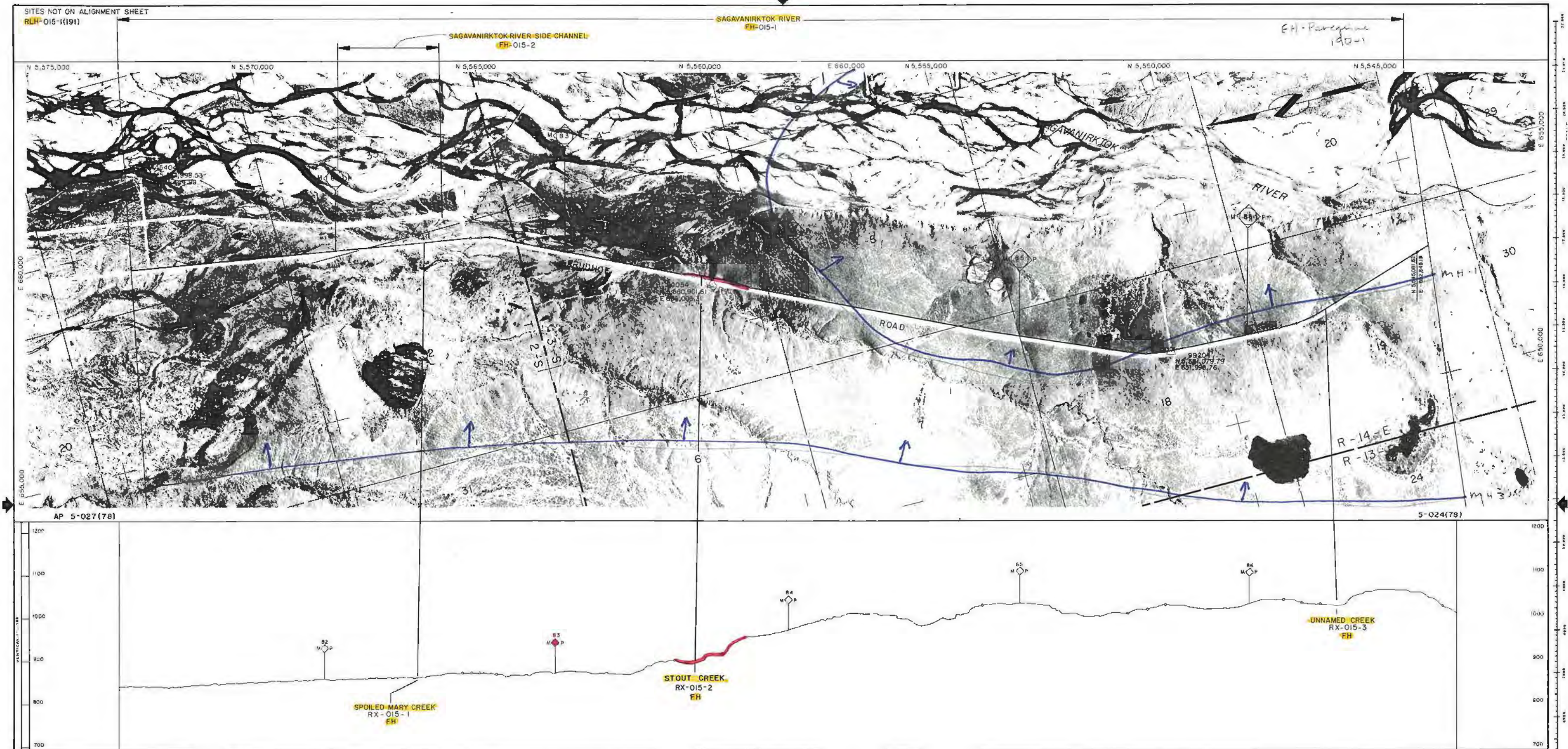

mt 1 HD worse winter  
mt 2 gr z  
mt 3 worse  
B6-1 caribou

LEGEND		SITE OR AREA												SITE OR AREA												NO DATE REVISION BY CHKD APP			FLUOR PROJECT MANAGEMENT CONTRACTOR		ALASKAN NORTHWEST NATURAL GAS TRANSPORTATION COMPANY																																																																																																																																																																																																																																																																																																																																																																																																																																																																																																																																																																																																																																																																																																																																																																																																																																																																																																																																																																																																																																																																																																																																																																																																																																																																																																																																																																																																																																																																																					
		** SENSITIVE PERIOD												** SENSITIVE PERIOD																																																																																																																																																																																																																																																																																																																																																																																																																																																																																																																																																																																																																																																																																																																																																																																																																																																																																																																																																																																																																																																																																																																																																																																																																																																																																																																																																																																																																																																																																																						
		JAN	FEB	MAR	APR	MAY	JUN	JUL	AUG	SEP	OCT	NOV	DEC	JAN	FEB	MAR	APR	MAY	JUN	JUL	AUG	SEP	OCT	NOV	DEC	1	2	3	4	5	6	7	8	9	10	11	12	13	14	15	16	17	18	19	20	21	22	23	24	25	26	27	28	29	30	31	32	33	34	35	36	37	38	39	40	41	42	43	44	45	46	47	48	49	50	51	52	53	54	55	56	57	58	59	60	61	62	63	64	65	66	67	68	69	70	71	72	73	74	75	76	77	78	79	80	81	82	83	84	85	86	87	88	89	90	91	92	93	94	95	96	97	98	99	100	101	102	103	104	105	106	107	108	109	110	111	112	113	114	115	116	117	118	119	120	121	122	123	124	125	126	127	128	129	130	131	132	133	134	135	136	137	138	139	140	141	142	143	144	145	146	147	148	149	150	151	152	153	154	155	156	157	158	159	160	161	162	163	164	165	166	167	168	169	170	171	172	173	174	175	176	177	178	179	180	181	182	183	184	185	186	187	188	189	190	191	192	193	194	195	196	197	198	199	200	201	202	203	204	205	206	207	208	209	210	211	212	213	214	215	216	217	218	219	220	221	222	223	224	225	226	227	228	229	230	231	232	233	234	235	236	237	238	239	240	241	242	243	244	245	246	247	248	249	250	251	252	253	254	255	256	257	258	259	260	261	262	263	264	265	266	267	268	269	270	271	272	273	274	275	276	277	278	279	280	281	282	283	284	285	286	287	288	289	290	291	292	293	294	295	296	297	298	299	300	301	302	303	304	305	306	307	308	309	310	311	312	313	314	315	316	317	318	319	320	321	322	323	324	325	326	327	328	329	330	331	332	333	334	335	336	337	338	339	340	341	342	343	344	345	346	347	348	349	350	351	352	353	354	355	356	357	358	359	360	361	362	363	364	365	366	367	368	369	370	371	372	373	374	375	376	377	378	379	380	381	382	383	384	385	386	387	388	389	390	391	392	393	394	395	396	397	398	399	400	401	402	403	404	405	406	407	408	409	410	411	412	413	414	415	416	417	418	419	420	421	422	423	424	425	426	427	428	429	430	431	432	433	434	435	436	437	438	439	440	441	442	443	444	445	446	447	448	449	450	451	452	453	454	455	456	457	458	459	460	461	462	463	464	465	466	467	468	469	470	471	472	473	474	475	476	477	478	479	480	481	482	483	484	485	486	487	488	489	490	491	492	493	494	495	496	497	498	499	500	501	502	503	504	505	506	507	508	509	510	511	512	513	514	515	516	517	518	519	520	521	522	523	524	525	526	527	528	529	530	531	532	533	534	535	536	537	538	539	540	541	542	543	544	545	546	547	548	549	550	551	552	553	554	555	556	557	558	559	560	561	562	563	564	565	566	567	568	569	570	571	572	573	574	575	576	577	578	579	580	581	582	583	584	585	586	587	588	589	590	591	592	593	594	595	596	597	598	599	600	601	602	603	604	605	606	607	608	609	610	611	612	613	614	615	616	617	618	619	620	621	622	623	624	625	626	627	628	629	630	631	632	633	634	635	636	637	638	639	640	641	642	643	644	645	646	647	648	649	650	651	652	653	654	655	656	657	658	659	660	661	662	663	664	665	666	667	668	669	670	671	672	673	674	675	676	677	678	679	680	681	682	683	684	685	686	687	688	689	690	691	692	693	694	695	696	697	698	699	700	701	702	703	704	705	706	707	708	709	710	711	712	713	714	715	716	717	718	719	720	721	722	723	724	725	726	727	728	729	730	731	732	733	734	735	736	737	738	739	740	741	742	743	744	745	746	747	748	749	750	751	752	753	754	755	756	757	758	759	760	761	762	763	764	765	766	767	768	769	770	771	772	773	774	775	776	777	778	779	780	781	782	783	784	785	786	787	788	789	790	791	792	793	794	795	796	797	798	799	800	801	802	803	804	805	806	807	808	809	810	811	812	813	814	815	816	817	818	819	820	821	822	823	824	825	826	827	828	829	830	831	832	833	834	835	836	837	838	839	840	841	842	843	844	845	846	847	848	849	850	851	852	853	854	855	856	857	858	859	860	861	862	863	864	865	866	867	868	869	870	871	872	873	874	875	876	877	878	879	880	881	882	883	884	885	886	887	888	889	890	891	892	893	894	895	896	897	898	899	900	901	902	903	904	905	906	907	908	909	910	911	912	913	914	915	916	917	918	919	920	921	922	923	924	925	926	927	928	929	930	931	932	933	934	935	936	937	938	939	940	941	942	943	944	945	946	947	948	949	950	951	952	953	954	955	956	957	958	959	960	961	962	963	964	965	966	967	968	969	970	971	972	973	974	975	976	977	978	979	980	981	982	983	984	985	986	987	988	989	990	991	992	993	994	995	996	997	998	999	1000	1001	1002	1003	1004	1005	1006	1007	1008	1009	1010	1011	1012	1013	1014	1015	1016	1017	1018	1019	1020	1021	1022	1023	1024	1025	1026	1027	1028	1029	1030	1031	1032	1033	1034	1035	1036	1037	1038	1039	1040	1041	1042	1043	1044	1045	1046	1047	1048	1049	1050	1051	1052	1053	1054	1055	1056	1057	1058	1059	1060	1061	1062	1063	1064	1065	1066	1067	1068	1069	1070	1071	1072	1073	1074	1075	1076	1077	1078	1079	1080	1081	1082	1083	1084	1085	1086	1087	1088	1089	1090	1091	1092	1093	1094	1095	1096	1097	1098	1099	1100	1101	1102	1103	1104	1105	1106	1107	1108	1109	1110	1111	1112	1113	1114	1115	1116	1117	1118	1119	1120	1121	1122	1123	1124	1125	1126	1127	1128	1129	1130	1131	1132	1133	1134	1135	1136	1137	1138	1139	1140	1141	1142	1143	1144	1145	1146	1147	1148	1149	1150	1151	1152	1153	1154	1155	1156	1157	1158	1159	1160	1161	1162	1163	1164	1165	1166	1167	1168	1169	1170	1171	1172	1173	1174	1175	1176	1177	1178	1179	1180	1181	1182	1183	1184	1185	1186	1187	1188	1189	1190	1191	1192	1193	1194	1195	1196	1197	1198	1199	1200	1201	1202	1203	1204	1205	1206	1207	1208	1209	1210	1211	1212	1213	1214	1215	1216	1217	1218	1219	1220	1221	1222	1223	1224	1225	1226	1227	1228	1229	1230	1231	1232	1233	1234	1235	1236	1237	1238	1239	1240	1241	1242	1243	1244	1245	1246	1247	1248	1249	1250	1251	1252	1253	1254	1255	1256	1257	1258	1259	1260	1261	1262	1263	1264	1265	1266	1267	1268	1269	1270	1271	1272	1273	1274	1275	1276	1277	1278	1279	1280	1281	1282	1283	1284	1285	1286	1287	1288	1289	1290	1291	1292	1293	1294	1295	1296	1297	1298	1299	1300	1301	1302	1303	1304	1305	1306	1307	1308	1309	1310	1311	1312	1313	1314	1315	1316	1317	1318	1319	1320	1321	1322	1323	1324	1325	1326	1327	1328	1329	1330	1331	1332	1333	1334	1335	1336	1337	1338	1339	1340	1341	1342	1343	1344	1345	1346	1347	1348	1349	1350	1351	1352	1353	1354	1355	1356	1357	1358	1359	1360	1361	1362	1363	1364	1365	1366	1367	1368	1369	1370	1371	1372	1373	1374	1375	1376	1377	1378	1379	1380	1381	1382	1383	1384	1385	1386	1387	1388	1389	1390	1391	1392	1393	1394	1395	1396	1397	1398	1399	1400	1401	1402	1403	1404	1405	1406	1407	1408	1409	1410	1411	1412	1413	1414	1415	1416	1417	1418	1419	1420	1421	1422	1423	1424	1425	1426	1427	1428	1429	1430	1431	1432	1433	1434	14







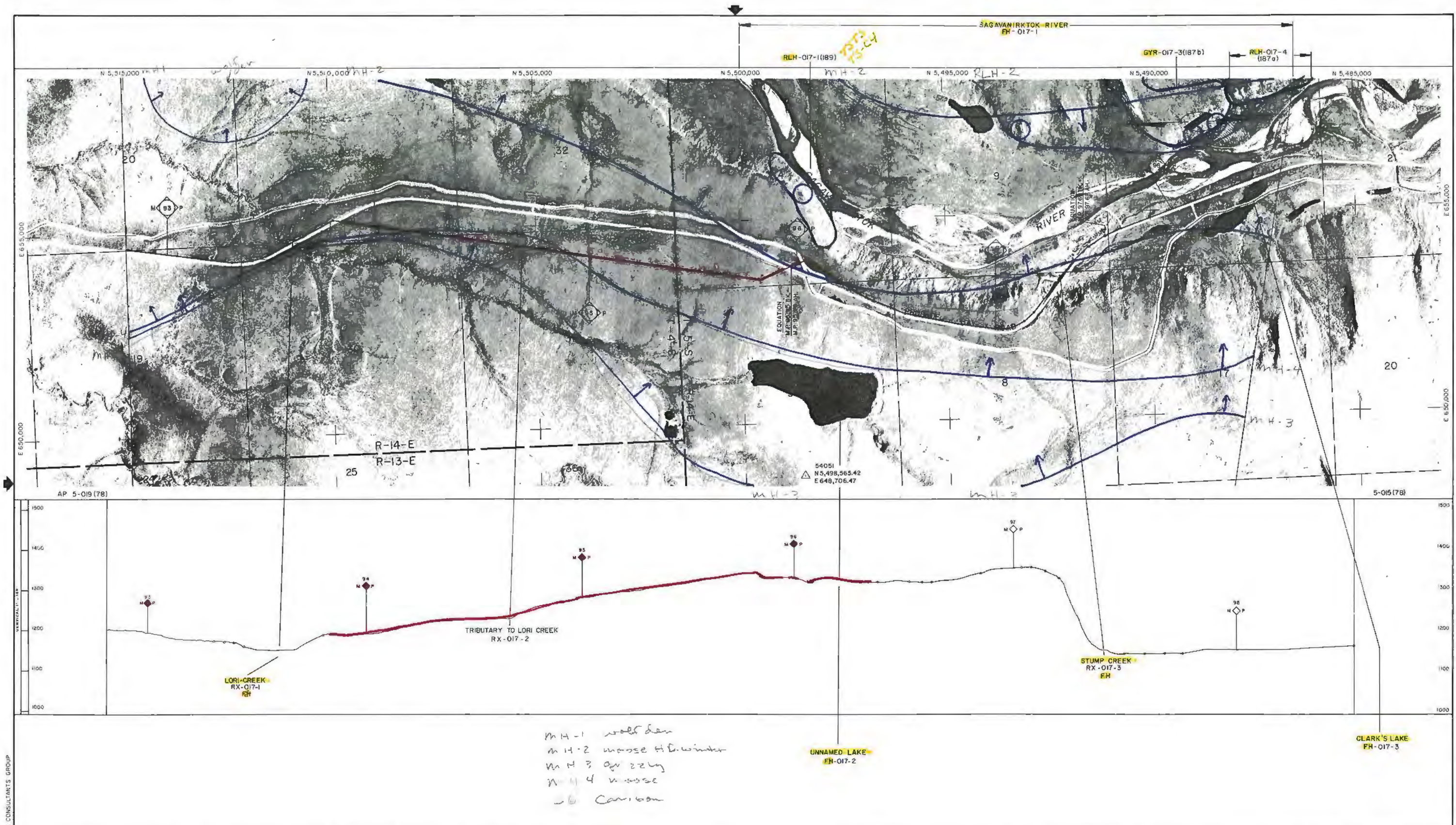

### LEGEND

AP = AERIAL PHOTO	OS = OSPREY
AS = ARCHAEOLOGICAL SITE	PLRA = PIPELINE REROUTE "A"
BE = BALD EAGLE	RF = REFLIGHT
DS = DALL SHEEP	RLH = ROUGH-LEGGED HAWK
DSL = DALL SHEEP LAMBING	RX = RIVER & FLOODPLAIN CROSSING
EH = ENDANGERED SPECIES HABITAT	SC = SANDHILL CRANE NESTING
FI = FISH HABITAT	SCM = SANDHILL CRANE MIGRATION & RESTING
GE = GOLDEN EAGLE	WB = WATERBIRD NESTING
GYP = GYRFALCON	WBM = WATERBIRD MIGRATION & RESTING
ML = MINERAL LICK	

SITE OR AREA	** SENSITIVE PERIOD											
	JAN	FEB	MAR	APR	MAY	JUN	JUL	AUG	SEP	OCT	NOV	DEC
RX-017-1												
RX-017-3												
RLH-017-1												
RLH-017-2												
RLH-017-3												

SITE OR AREA	** SENSITIVE PERIOD											
	JAN	FEB	MAR	APR	MAY	JUN	JUL	AUG	SEP	OCT	NOV	DEC
RLH-017-1												
GYP-017-3												
RLH-017-4												

NO	DATE	REVISION	BY	CHKD	APP
1	4-80	REVISIONS TO THE ENVIRONMENTAL MASTER GUIDE			
2	4-80	RELEASE FOR DISSEMINATION			
3	4-80	REVISIONS TO THE ENVIRONMENTAL MASTER GUIDE			

**FLUOR**  
PROJECT MANAGEMENT CONTRACTOR

NOTICE: This document is the property of the Alaska Northwest Natural Gas Transportation Company and is loaned to you for your use only. It is not to be reproduced, stored in a retrieval system, or transmitted in any form or by any means, electronic, mechanical, photocopying, recording, or by any information storage and retrieval system, without the prior written permission of the Alaska Northwest Natural Gas Transportation Company.

**ALASKAN NORTHWEST NATURAL GAS TRANSPORTATION COMPANY**

48" NATURAL GAS PIPELINE

**ENVIRONMENTAL MASTER GUIDE**

MP 92.8 TO MP 99.5

TOWNSHIP T45, T55 RANGE R14E MERIDIAN UMAT

**ALASKA SEGMENT OF THE ALASKA NATURAL GAS TRANSPORTATION SYSTEM**

SCALE IN FEET: 1" = 1000'

DRAWING NUMBER: 4680-11-00-B-E-017

REV: 3

DISTRIBUTION CODE: 4.5/8.0











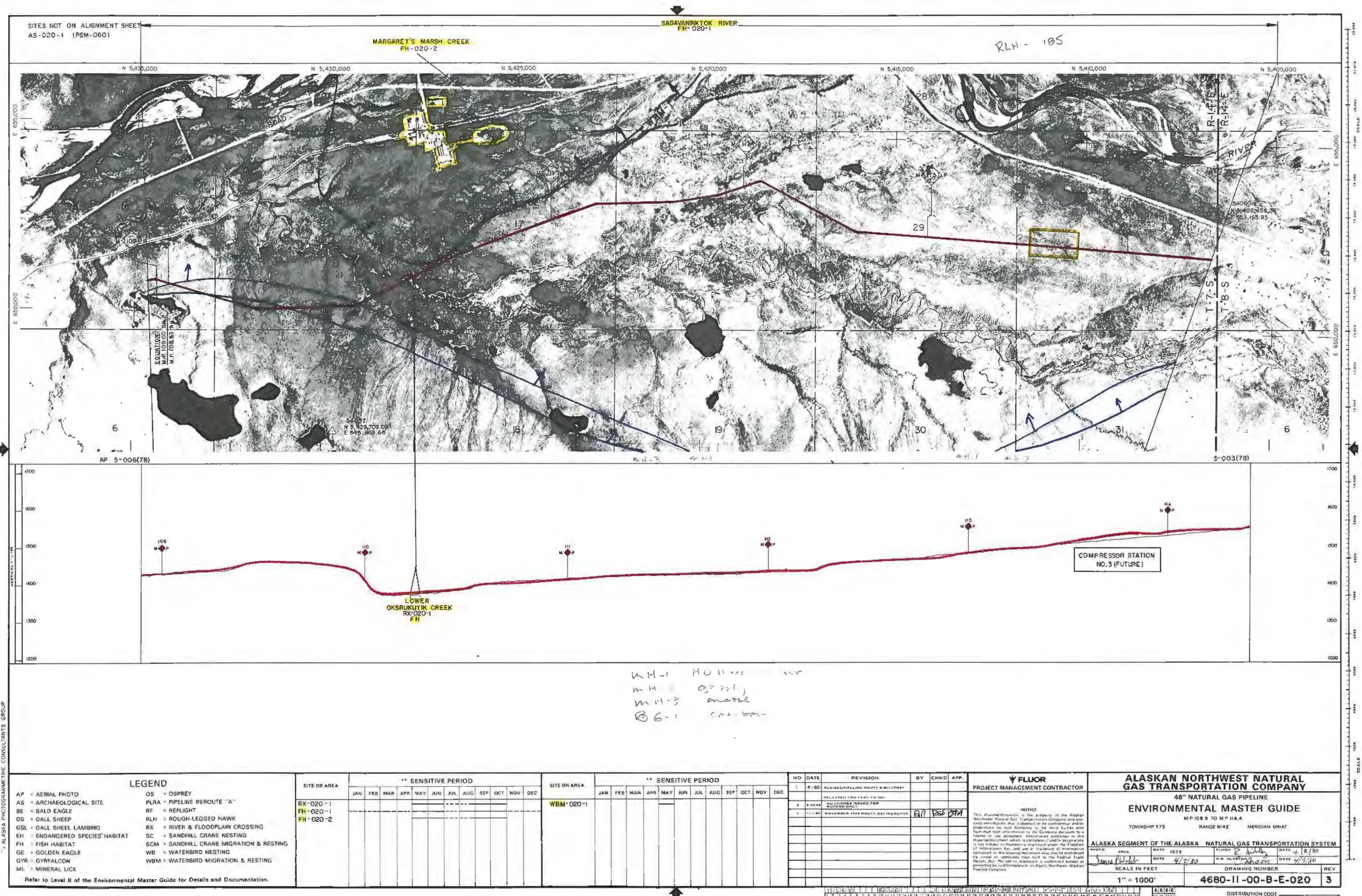

ALASKA PHOTOGRAMMETRIC CONSULTANTS GROUP

- LEGEND**
- AP = AERIAL PHOTO
  - AS = ARCHAEOLOGICAL SITE
  - BE = BALD EAGLE
  - DS = DALL SHEEP
  - OSL = DALL SHEEP LAMBING
  - EH = ENDANGERED SPECIES' HABITAT
  - FH = FISH HABITAT
  - GE = GOLDEN EAGLE
  - GYR = GYRFALCON
  - ML = MINERAL LICK
  - OS = OSPREY
  - PLRA = PIPELINE REROUTE "A"
  - RF = REFUGIT
  - RLH = ROUGH-LEGGED HAWK
  - SC = SANDHILL CRANE NESTING
  - SCM = SANDHILL CRANE MIGRATION & RESTING
  - WB = WATERBIRD NESTING
  - WBM = WATERBIRD MIGRATION & RESTING

SITE OR AREA	** SENSITIVE PERIOD											
	JAN	FEB	MAR	APR	MAY	JUN	JUL	AUG	SEP	OCT	NOV	DEC
RX-020-1												
FH-020-1												
FH-020-2												

SITE OR AREA	** SENSITIVE PERIOD											
	JAN	FEB	MAR	APR	MAY	JUN	JUL	AUG	SEP	OCT	NOV	DEC
WBM-020-1												

NO	DATE	REVISION	BY	CHKD	APP
1	4-80	REVISED PIPELINE ROUTE & MILEPOST			
2	6-80	RELEASED FOR FERC FILING			
3	11-80	NO CHANGE ISSUED FOR REVISION ONLY			
4	11-80	NOVEMBER 1980 ROUTE REFINEMENTS	AT	DES	STH

**FLUOR**  
PROJECT MANAGEMENT CONTRACTOR

**NOTICE**  
This drawing/information is the property of the Alaska Northwest Natural Gas Transportation Company and contains information that is deemed to be confidential and/or proprietary to said Company. In the event that any person or entity obtains such information from the Company pursuant to a license to use information, information contained in this master document which is confidential and/or proprietary is not to be disclosed to any third party without the prior written consent of the Alaska Northwest Natural Gas Transportation Company. No use or disclosure is authorized except as permitted by said Company or its Agent, Northwest Alaska Pipeline Company.

**ALASKAN NORTHWEST NATURAL GAS TRANSPORTATION COMPANY**  
48" NATURAL GAS PIPELINE  
**ENVIRONMENTAL MASTER GUIDE**  
MP 108.9 TO MP 114.4  
TOWNSHIP 17S RANGE 14E MERIDIAN 14W

**ALASKA SEGMENT OF THE ALASKA NATURAL GAS TRANSPORTATION SYSTEM**

PHOTO	APC	DATE	1978	FLOOD	2/1/80	DATE	4/8/80
SCALE IN FEET	DATE	4/7/80	H.W. ALASKA	DATE	4/5/80	DRAWING NUMBER	4680-11-00-B-E-020
1" = 1000'						REV.	3

DISTRIBUTION CODE



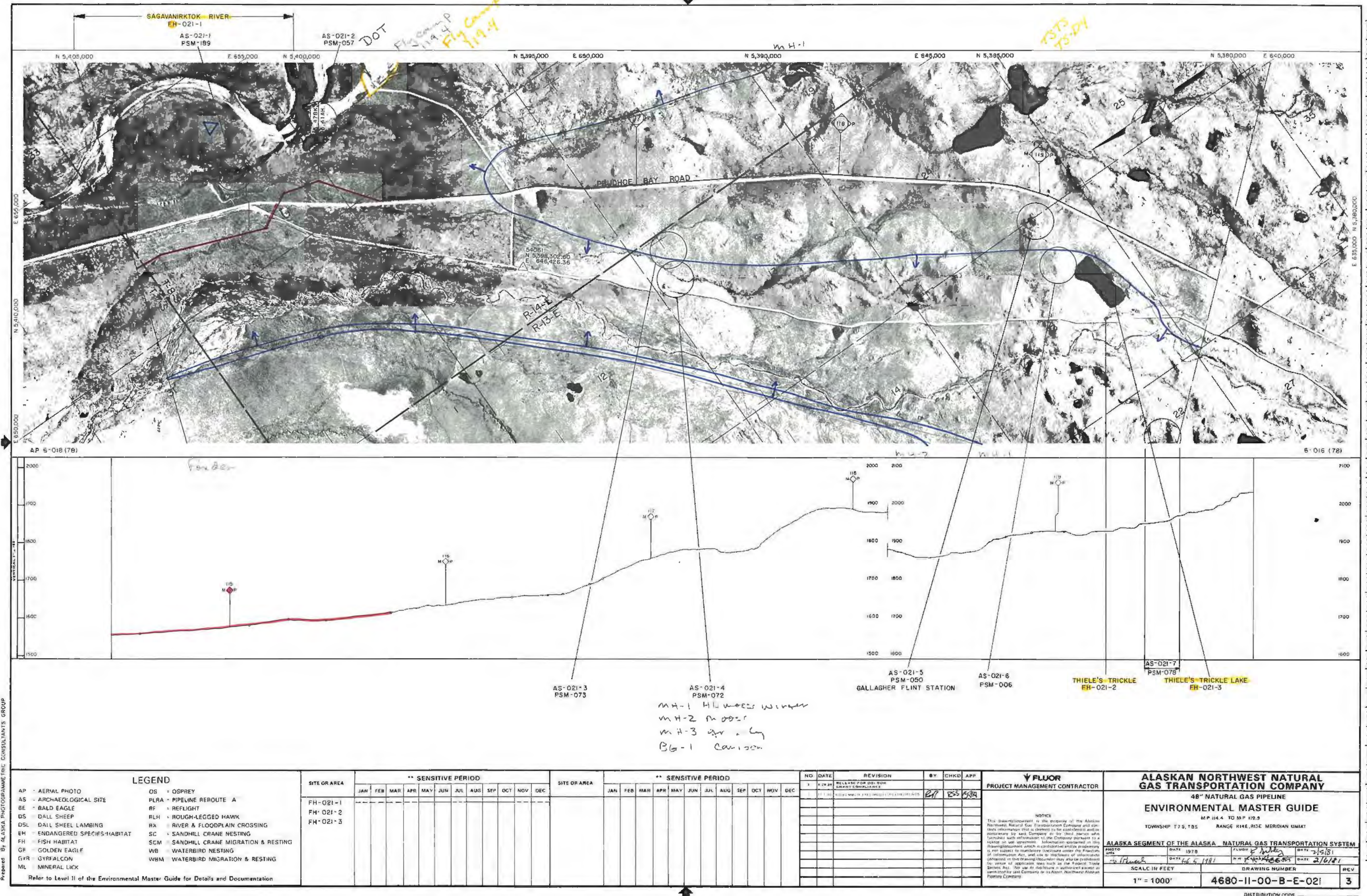



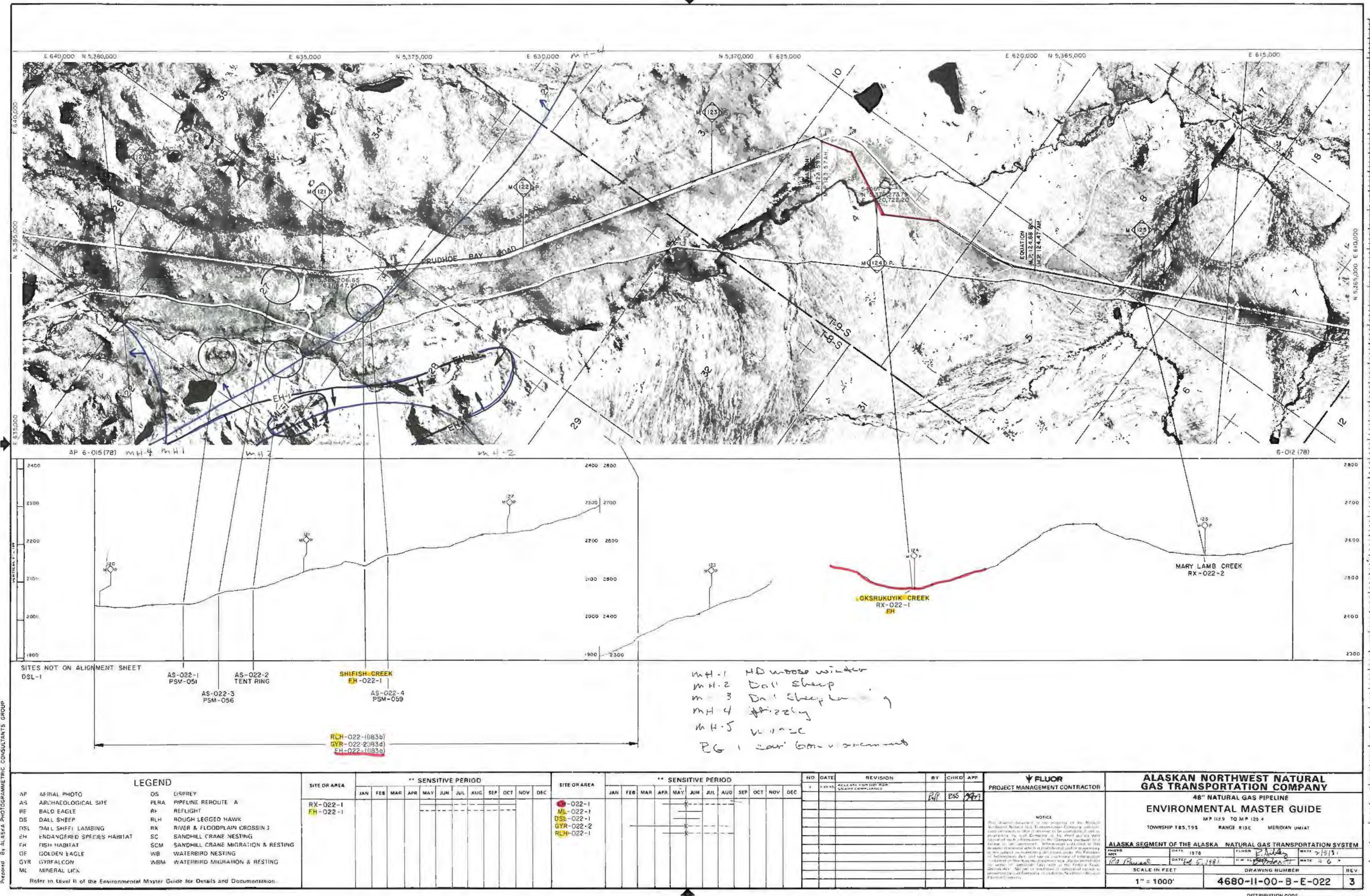



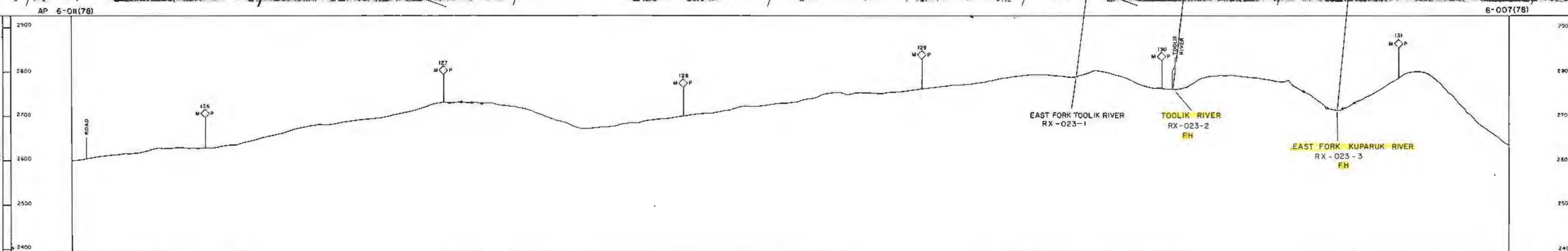
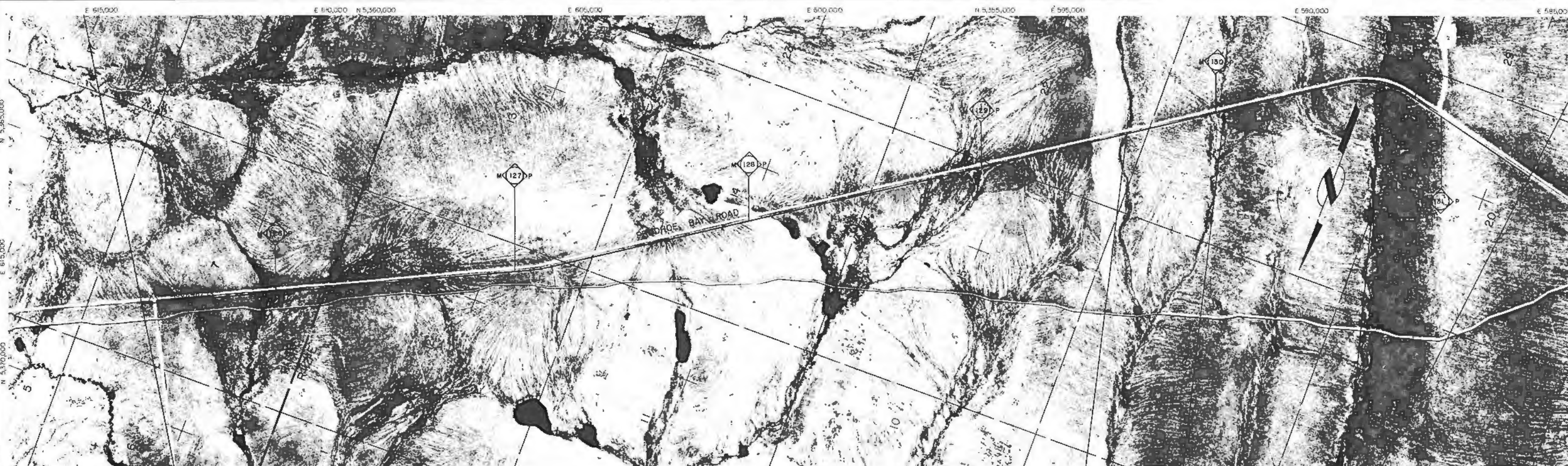

M-1 1000 ft  
E-1 1000 ft

- LEGEND**
- AP = AERIAL PHOTO
  - AS = ARCHAEOLOGICAL SITE
  - BE = BALD EAGLE
  - DS = DALL SHEEP
  - DSL = DALL SHEEP LAMBING
  - EH = ENDANGERED SPECIES HABITAT
  - FH = FISH HABITAT
  - GE = GOLDEN EAGLE
  - GYR = GYRFALCON
  - ML = MINERAL LICK
  - OS = OSPREY
  - PLRA = PIPELINE REROUTE "A"
  - RF = REFLIGHT
  - RLH = ROUGH-LEGGED HAWK
  - RX = RIVER & FLOODPLAIN CROSSING
  - SCM = SANDHILL CRANE MIGRATION & RESTING
  - WB = WATERBIRD MIGRATION & RESTING
  - WBM = WATERBIRD MIGRATION & RESTING

SITE OR AREA	** SENSITIVE PERIOD											
	JAN	FEB	MAR	APR	MAY	JUN	JUL	AUG	SEP	OCT	NOV	DEC
RX-023-2												
RX-023-3												

SITE OR AREA	** SENSITIVE PERIOD											
	JAN	FEB	MAR	APR	MAY	JUN	JUL	AUG	SEP	OCT	NOV	DEC
WBM-023-2												

NO.	DATE	REVISION	BY	CHKD	APP
1	4-80	REVISED FOR FINAL REVIEW			
2	8-80	NO CHANGES PERMITTED FOR RECORD ONLY			
3	11-80	NO CHANGES PERMITTED FOR RECORD ONLY			

**FLUOR**  
PROJECT MANAGEMENT CONTRACTOR

**NOTICE**  
This drawing is the property of the Alaska Northwest Natural Gas Transportation Company and contains information that is deemed to be confidential and proprietary. It is to be used only for the purpose for which it was prepared and is not to be reproduced or transmitted in any form or by any means electronic or mechanical, including photocopying, recording, or by any information storage and retrieval system, without the prior written permission of the Alaska Northwest Natural Gas Transportation Company. This drawing is not to be used for any other purpose without the prior written permission of the Alaska Northwest Natural Gas Transportation Company.

**ALASKAN NORTHWEST NATURAL GAS TRANSPORTATION COMPANY**

**48" NATURAL GAS PIPELINE**

**ENVIRONMENTAL MASTER GUIDE**

MP 126.4 TO MP 131.4  
TOWNSHIP T9S RANGE R1E, R1E MERIDIAN 141W

**ALASKA SEGMENT OF THE ALASKA NATURAL GAS TRANSPORTATION SYSTEM**

DATE: 1978  
BY: [Signature]  
SCALE IN FEET: 1" = 1000'

**DRAWING NUMBER: 4680-11-00-B-E-023**

**REV: 3**

**DISTRIBUTION CODE: 4680**







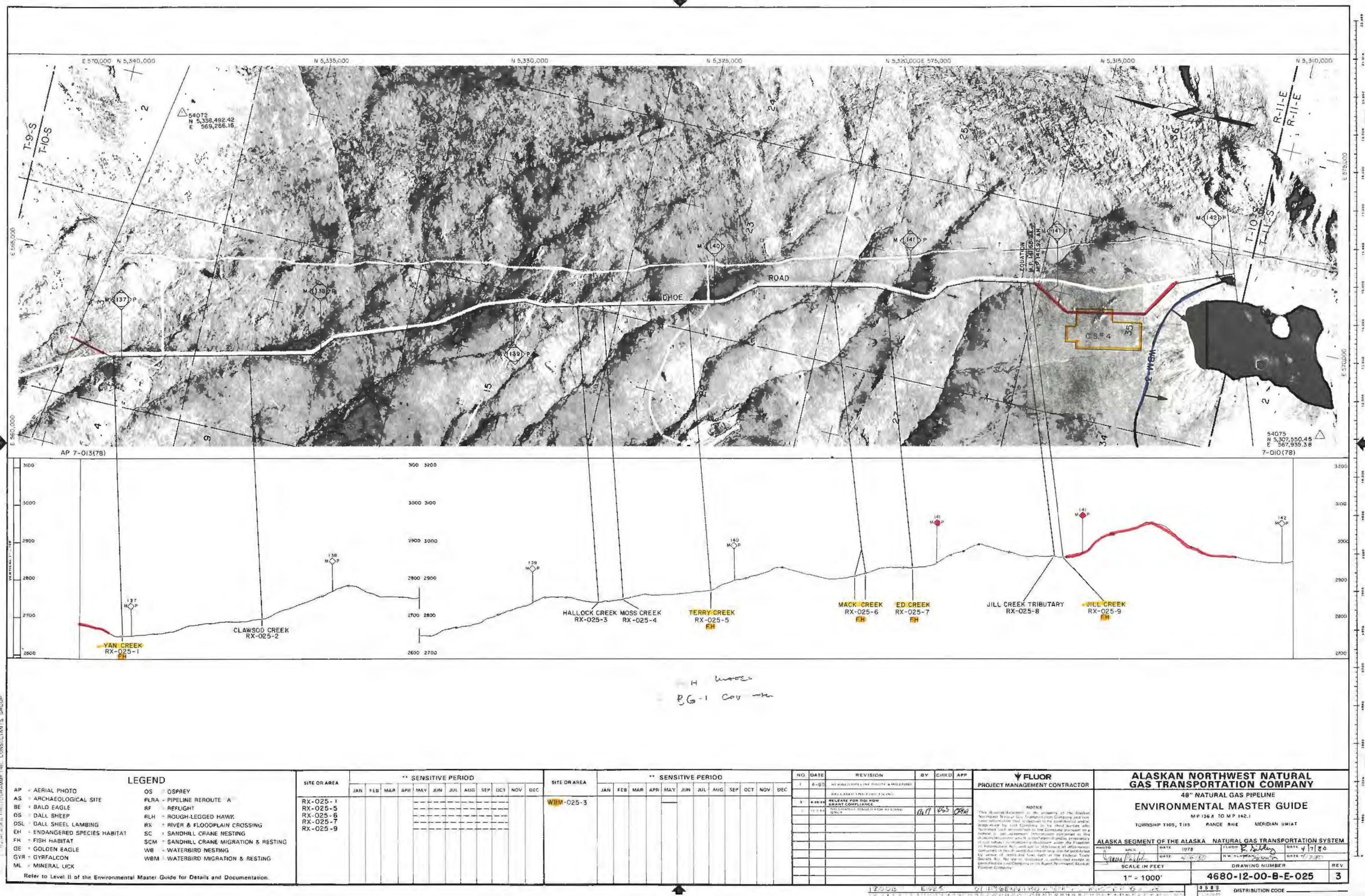



NL-2

Raptor Habitat

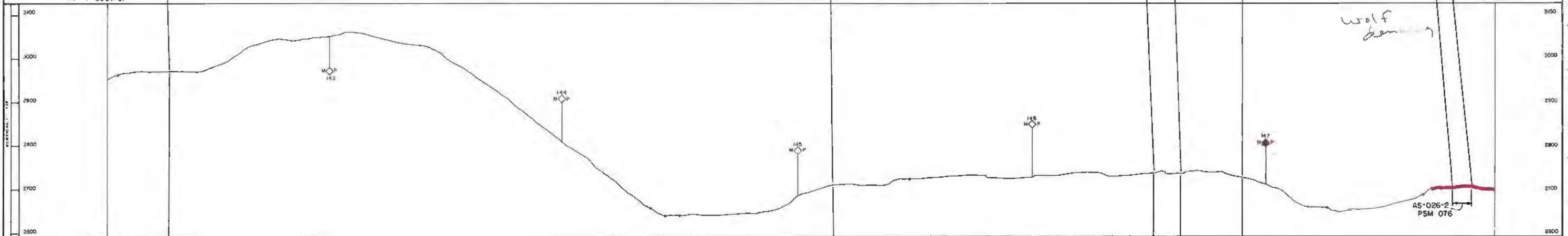

wolf  
den

ISLAND LAKE  
EH-026-1

GALBRAITH LAKE INLET  
BN-026-2

AS-026-1  
S-23

GALBRAITH LAKE  
FH-026-3

"GALBRAITH CAMP CREEK  
FR-026-4

B6-1 Car. son  
M H 1 Da Clump  
M H 2 moss  
M H 3 moss & ferns

LEGEND	
AP	AERIAL PHOTO
AS	ARCHAEOLOGICAL SITE
BE	BALD EAGLE
DS	DALL SHEEP
DSL	DALL SHEEP LAMBING
EH	ENDANGERED SPECIES HABITAT
FE	FISH HABITAT
GE	GOLDEN EAGLE
Gyr	GYRFALCON
ML	MINERAL LICK
OS	OSPREY
PLRA	PIPELINE ROUTE
RF	RELIGHT
RLH	ROUGH LEGGED HAWK
RX	RIVER & FLOODPLAIN CROSSING
SC	SANDHILL CRANE NESTING
SCM	SANDHILL CRANE MIGRATION & RESTING
WB	WATERBIRD NESTING
WBM	WATERBIRD MIGRATION & RESTING

[illegible][illegible][illegible]

1  $P_2 = 2.0$

## 48" NATURAL GAS PIPELINE

ENVIRONMENTAL MASTER GUIDE

TOWNSHIP	RANGE	SECTION	ACRES	MERIDIAN	UNIT
10S	12E	36	360	4	1
10S	12E	35	360	4	1
10S	12E	34	360	4	1
10S	12E	33	360	4	1
10S	12E	32	360	4	1
10S	12E	31	360	4	1
10S	12E	30	360	4	1
10S	12E	29	360	4	1
10S	12E	28	360	4	1
10S	12E	27	360	4	1
10S	12E	26	360	4	1
10S	12E	25	360	4	1
10S	12E	24	360	4	1
10S	12E	23	360	4	1
10S	12E	22	360	4	1
10S	12E	21	360	4	1
10S	12E	20	360	4	1
10S	12E	19	360	4	1
10S	12E	18	360	4	1
10S	12E	17	360	4	1
10S	12E	16	360	4	1
10S	12E	15	360	4	1
10S	12E	14	360	4	1
10S	12E	13	360	4	1
10S	12E	12	360	4	1
10S	12E	11	360	4	1
10S	12E	10	360	4	1
10S	12E	9	360	4	1
10S	12E	8	360	4	1
10S	12E	7	360	4	1
10S	12E	6	360	4	1
10S	12E	5	360	4	1
10S	12E	4	360	4	1
10S	12E	3	360	4	1
10S	12E	2	360	4	1
10S	12E	1	360	4	1

ALASKA SEGMENT OF THE ALASKA NATURAL GAS TRANSPORTATION SYSTEM

PHOTO	ALL	DATE 1978	FLAVOR F. Sibley	DATE 4/2/80
-------	-----	-----------	------------------	-------------

Yarrow's P. 12. 10. 1960	DATE 28/10	NEW ALASKAN	DATE 4/9/60
--------------------------	------------	-------------	-------------

SCALE IN FEET	DRAWING NUMBER	REV
---------------	----------------	-----

1" = 1000'	4680-12-00-B-E-026	3
------------	--------------------	---

Refer to Level II of the Environmental Master Guide for Details and Documentation

4010 DISTRIBUTION CODE







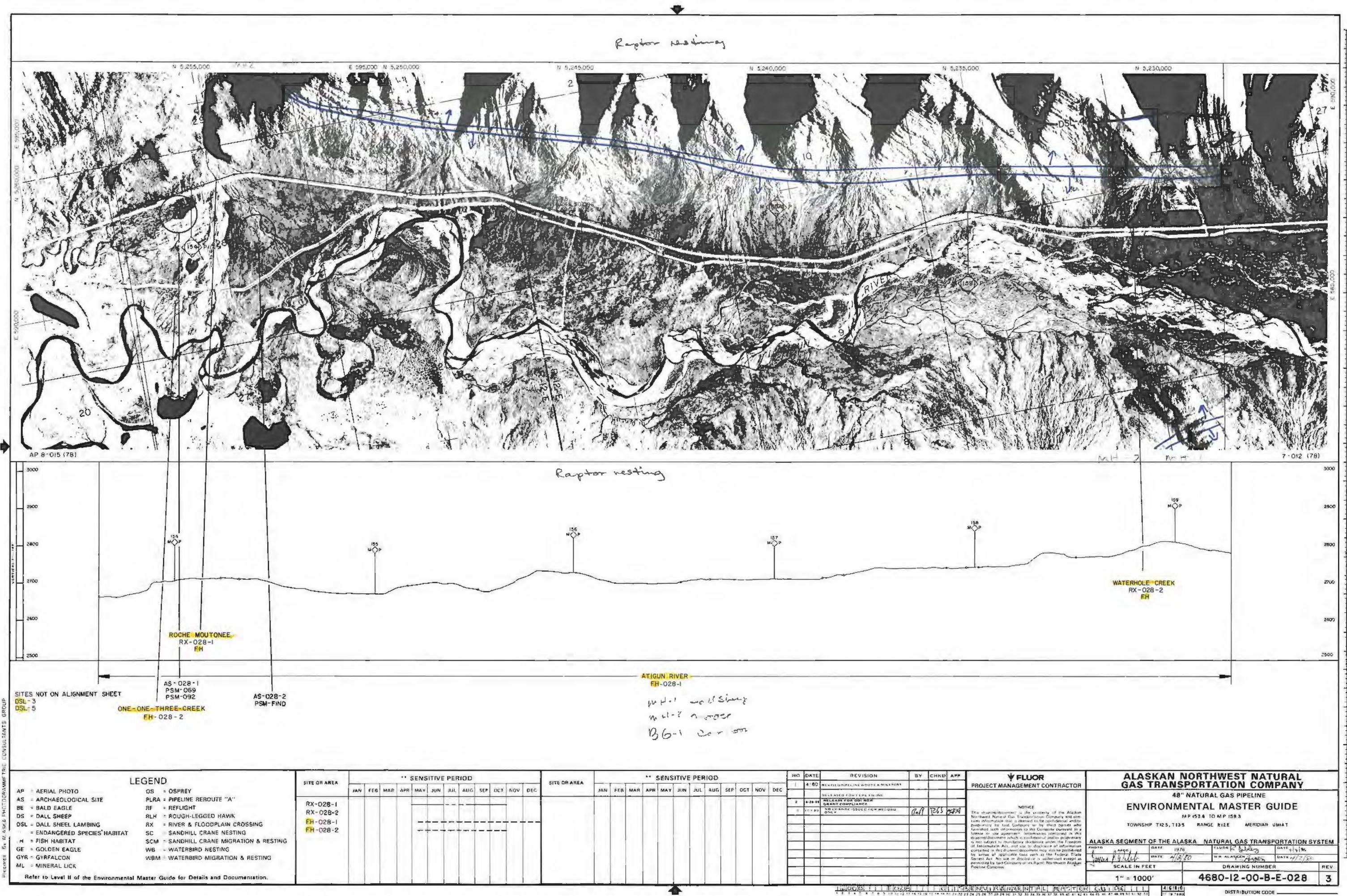

PHOTOGRAPHED BY ALASKA PHOTOGRAPHIC CONSULTANTS GROUP

LEGEND

- AP = AERIAL PHOTO
- AS = ARCHAEOLOGICAL SITE
- BE = BALD EAGLE
- DS = DALL SHEEP
- DSL = DALL SHEEP LAMBING
- H = FISH HABITAT
- GE = GOLDEN EAGLE
- GYR = GYRFALCON
- ML = MINERAL LICK
- OS = OSPREY
- PLRA = PIPELINE ROUTE "A"
- RF = REFLIGHT
- RLH = ROUGH-LEGGED HAWK
- RX = RIVER & FLOODPLAIN CROSSING
- SC = SANDHILL CRANE NESTING
- SCM = SANDHILL CRANE MIGRATION & RESTING
- WB = WATERBIRD NESTING
- WBM = WATERBIRD MIGRATION & RESTING

Refer to Level II of the Environmental Master Guide for Details and Documentation.

SITE OR AREA	** SENSITIVE PERIOD												SITE OR AREA	** SENSITIVE PERIOD											
	JAN	FEB	MAR	APR	MAY	JUN	JUL	AUG	SEP	OCT	NOV	DEC		JAN	FEB	MAR	APR	MAY	JUN	JUL	AUG	SEP	OCT	NOV	DEC
RX-028-1																									
RX-028-2																									
FH-028-1																									
FH-028-2																									

NO	DATE	REVISION	BY	CHKD	APP
1	4-80	RELEASED PIPELINE ROUTE & MILE POST			
2	8-28-85	RELEASED FOR POSTING			
3	11-1-85	NO CHANGE ISSUED FOR RECORD ONLY	Call	TS	gnd

**FLUOR**  
PROJECT MANAGEMENT CONTRACTOR

NOTICE  
This drawing is the property of the Alaska Northwest Natural Gas Transportation Company and contains information that is deemed to be confidential and proprietary by that Company or its third parties who furnished such information to the Company pursuant to a license or other agreement. Information contained in this document is not to be disclosed or otherwise made available to the public without the prior written consent of the Alaska Northwest Natural Gas Transportation Company.

**ALASKAN NORTHWEST NATURAL GAS TRANSPORTATION COMPANY**  
48" NATURAL GAS PIPELINE  
ENVIRONMENTAL MASTER GUIDE  
MP 153.6 TO MP 159.3  
TOWNSHIP T12S, T13S RANGE R12E MERIDIAN UTM1T

ALASKA SEGMENT OF THE ALASKA NATURAL GAS TRANSPORTATION SYSTEM

DATE: 10/75  
SCALE: 1" = 1000'  
DRAWING NUMBER: 4680-12-00-B-E-028  
REV: 3















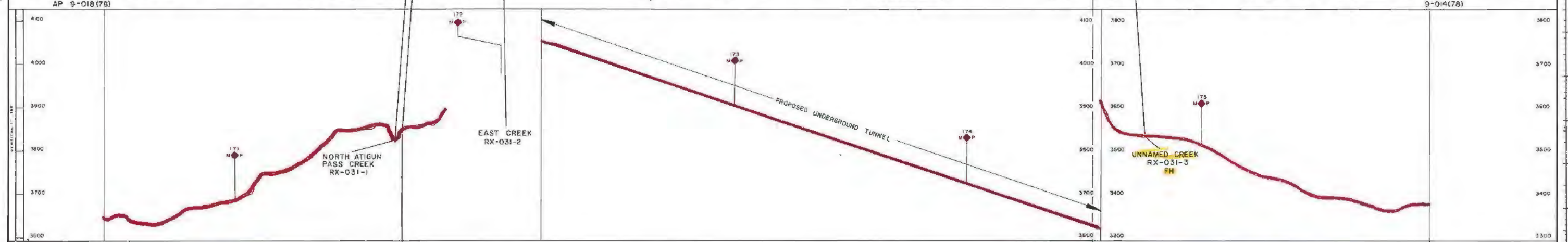
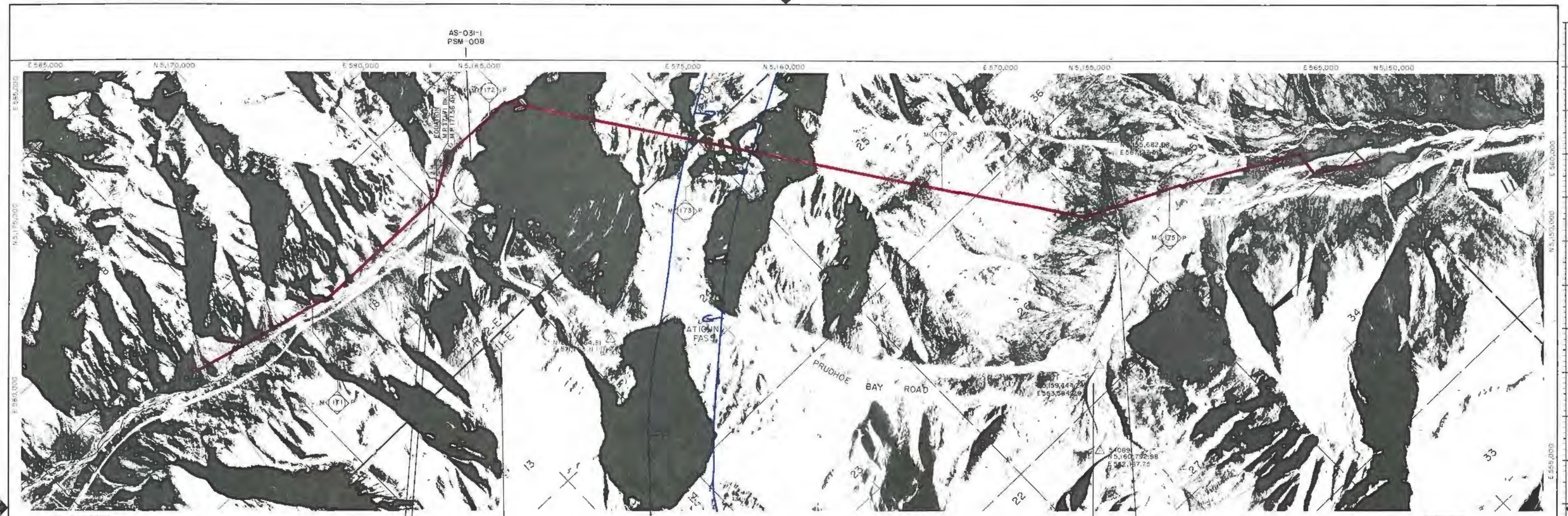

SITES NOT ON ALIGNMENT SHEET  
ML-4

EG-1 dall sheep  
EG-2 caribou  
ML-4 dall sheep.

LEGEND		SITE OR AREA												SITE OR AREA												REVISION				FLUOR				ALASKAN NORTHWEST NATURAL GAS TRANSPORTATION COMPANY			
		** SENSITIVE PERIOD												** SENSITIVE PERIOD												DATE				PROJECT MANAGEMENT CONTRACTOR				48" NATURAL GAS PIPELINE			
		JAN FEB MAR APR MAY JUN JUL AUG SEP OCT NOV DEC												JAN FEB MAR APR MAY JUN JUL AUG SEP OCT NOV DEC												BY				ENVIRONMENTAL MASTER GUIDE							
AP - AERIAL PHOTO	OS - OSPREY																									4-80				PROJECT MANAGEMENT CONTRACTOR				ENVIRONMENTAL MASTER GUIDE			
AS - ARCHAEOLOGICAL SITE	PLRA - PIPELINE ROUTE "A"																									4-80				PROJECT MANAGEMENT CONTRACTOR				ENVIRONMENTAL MASTER GUIDE			
BE - BALD EAGLE	RF - REFLIGHT																									4-80				PROJECT MANAGEMENT CONTRACTOR				ENVIRONMENTAL MASTER GUIDE			
DS - DALL SHEEP	RLH - ROUGH-LEGGED HAWK																									4-80				PROJECT MANAGEMENT CONTRACTOR				ENVIRONMENTAL MASTER GUIDE			
DSL - DALL SHEEP LAMBING	RX - RIVER & FLOODPLAIN CROSSING																									4-80				PROJECT MANAGEMENT CONTRACTOR				ENVIRONMENTAL MASTER GUIDE			
EH - ENDANGERED SPECIES HABITAT	SC - SANDHILL CRANE NESTING																									4-80				PROJECT MANAGEMENT CONTRACTOR				ENVIRONMENTAL MASTER GUIDE			
FH - FISH HABITAT	SCM - SANDHILL CRANE MIGRATION & RESTING																									4-80				PROJECT MANAGEMENT CONTRACTOR				ENVIRONMENTAL MASTER GUIDE			
GE - GOLDEN EAGLE	WB - WATERBIRD NESTING																									4-80				PROJECT MANAGEMENT CONTRACTOR				ENVIRONMENTAL MASTER GUIDE			
GYR - GYRFALCON	WBM - WATERBIRD MIGRATION & RESTING																									4-80				PROJECT MANAGEMENT CONTRACTOR				ENVIRONMENTAL MASTER GUIDE			
ML - MINERAL LICK																										4-80				PROJECT MANAGEMENT CONTRACTOR				ENVIRONMENTAL MASTER GUIDE			

Refer to Level II of the Environmental Master Guide for Details and Documentation.

ALASKA SEGMENT OF THE ALASKA NATURAL GAS TRANSPORTATION SYSTEM	DATE: 10/28	REVISION: 2/5/81	SCALE IN FEET: 1" = 1000'	DRAWING NUMBER: 4680-12-00-B-E-031	REV: 3A
--	-------------	------------------	---------------------------	------------------------------------	---------



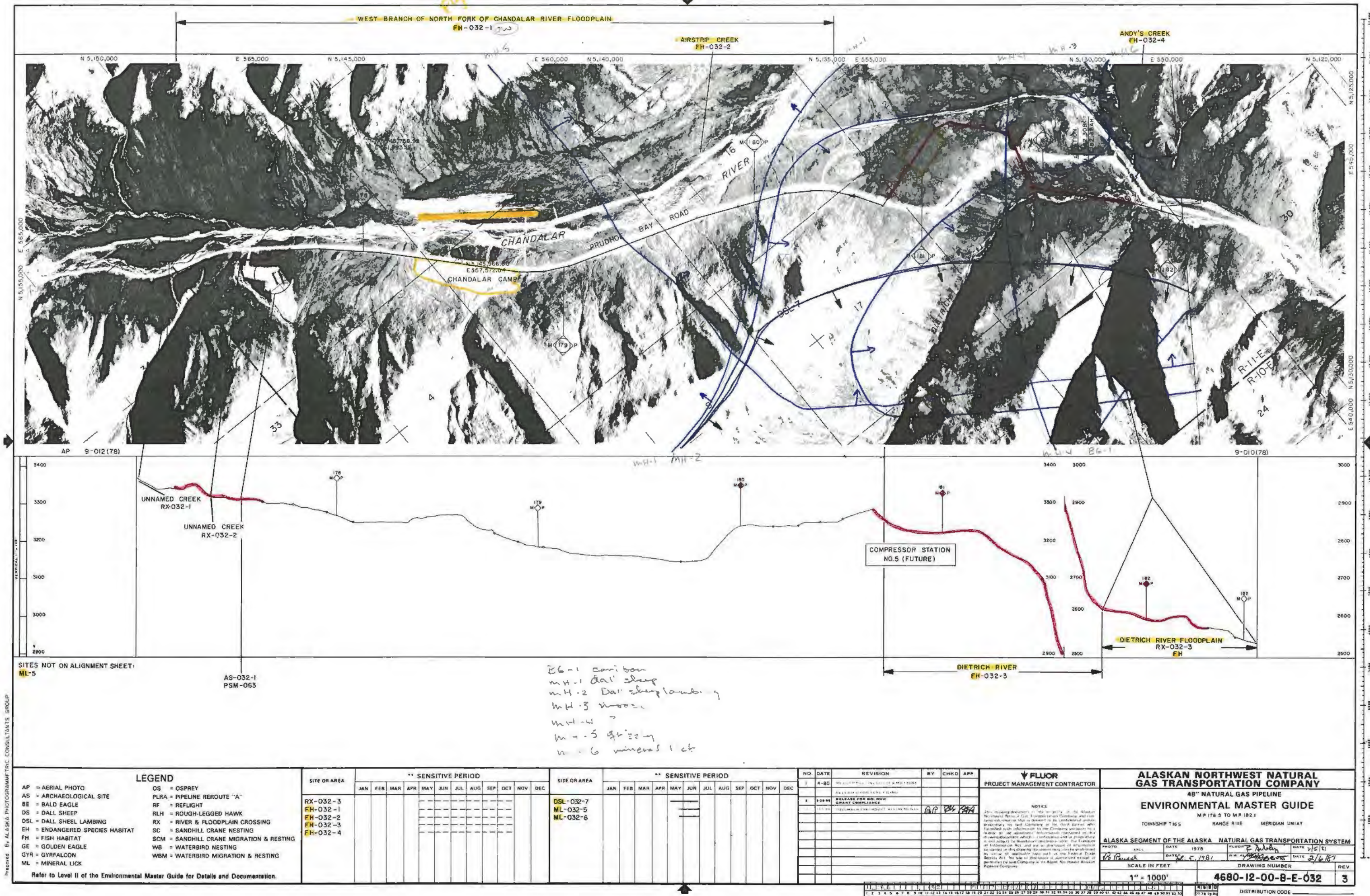







SITES NOT ON ALIGNMENT SHEET  
ML-8

BEAVER BROOK  
FH-033-2

BEAR TRACK CREEK  
FH-033-3

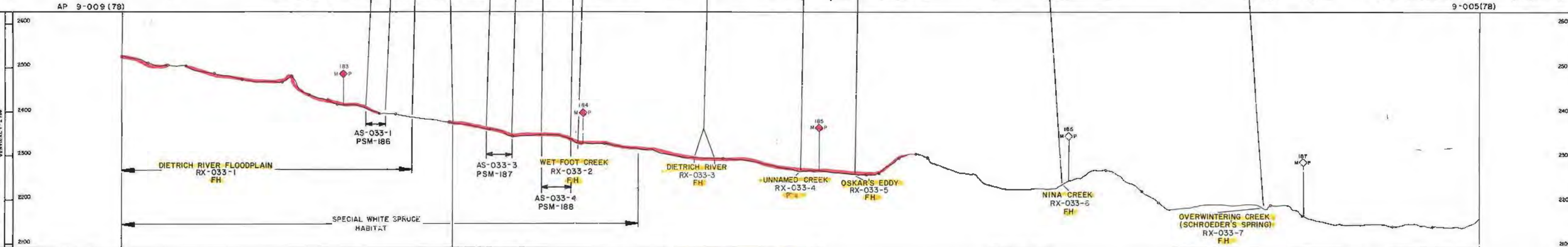
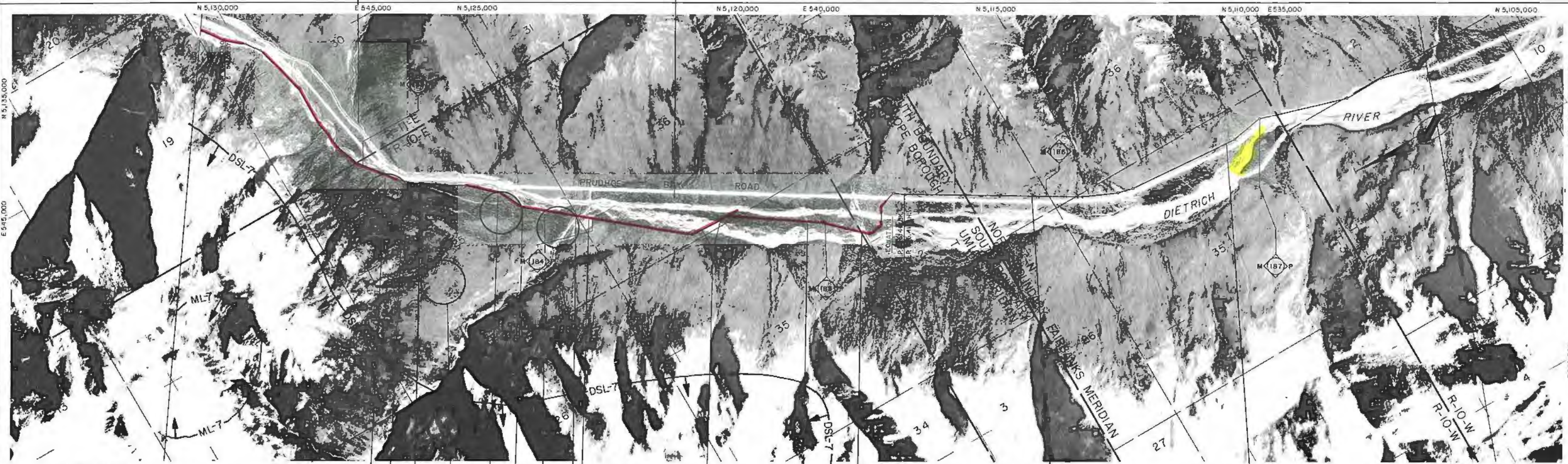

LEGEND

- AP = AERIAL PHOTO  
AS = ARCHAEOLOGICAL SITE  
BE = BALD EAGLE  
DS = DALL SHEEP  
DSL = DALL SHEEP LAMBING  
EH = ENDANGERED SPECIES HABITAT  
FH = FISH HABITAT  
GE = GOLDEN EAGLE  
GYR = GYRFALCON  
ML = MINERAL LICK
- OS = OSPREY  
PLRA = PIPELINE ROUTE "A"  
RF = REFLIGHT  
RLH = ROUGH-LEGGED HAWK  
RX = RIVER & FLOODPLAIN CROSSING  
SC = SANDHILL CRANE NESTING  
SCM = SANDHILL CRANE MIGRATION & RESTING  
WB = WATERBIRD NESTING  
WBM = WATERBIRD MIGRATION & RESTING

Refer to Level II of the Environmental Master Guide for Details and Documentation.

SITE OR AREA	** SENSITIVE PERIOD											
	JAN	FEB	MAR	APR	MAY	JUN	JUL	AUG	SEP	OCT	NOV	DEC
RX-033-1												
RX-033-2												
RX-033-3												
RX-033-5												
RX-033-6												
RX-033-7												
FH-033-1												
FH-033-2												
FH-033-3												

SITE OR AREA	** SENSITIVE PERIOD											
	JAN	FEB	MAR	APR	MAY	JUN	JUL	AUG	SEP	OCT	NOV	DEC
DSL-033-7												
ML-033-7												
ML-033-8												

NO.	DATE	REVISION	BY	CHKD	APP
1	6-80	REVISIONS TO THE MASTER GUIDE			
2	6-80	RELEASED FOR FIELD USE			
3	11-84	RELEASED FOR DOG WASH			
4	11-84	NOVEMBER 1984 DOG WASH COMPLIANCE			

FLUOR				
PROJECT MANAGEMENT CONTRACTOR				
NOTICE				
This drawing/document is the property of the Alaska Natural Gas Transportation Company and contains information that is deemed to be confidential and proprietary by said Company. It is not to be distributed outside the Company without the written consent of the Company. It is not to be used for any other purpose without the written consent of the Company. It is not to be reproduced or transmitted in any form or by any means electronic, mechanical, photocopying, recording, or by any information storage and retrieval system without the written consent of the Company. It is not to be used for any other purpose without the written consent of the Company. It is not to be reproduced or transmitted in any form or by any means electronic, mechanical, photocopying, recording, or by any information storage and retrieval system without the written consent of the Company.				

ALASKAN NORTHWEST NATURAL GAS TRANSPORTATION COMPANY			
48" NATURAL GAS PIPELINE			
ENVIRONMENTAL MASTER GUIDE			
MP 182.1 TO MP 187.7			
TOWNSHIP 116S, 117S, 118S, 119S RANGE 10E, 11E, 12E, 13E, 14E, 15E, 16E, 17E, 18E, 19E, 20E, 21E, 22E, 23E, 24E, 25E, 26E, 27E, 28E, 29E, 30E, 31E, 32E, 33E, 34E, 35E, 36E, 37E, 38E, 39E, 40E, 41E, 42E, 43E, 44E, 45E, 46E, 47E, 48E, 49E, 50E, 51E, 52E			
A SEGMENT OF THE ALASKA NATURAL GAS TRANSPORTATION SYSTEM		DRAWING NUMBER	
DATE 1979 4/13/80	FLUID NORTH ALASKA 4/13/80	DATE 4/13/80	DATE 4/13/80
SCALE IN FEET		DRAWING NUMBER	
1" = 1000'		4680-12-00-B-E-033	
		REV	
		3	



SITES NOT ON ALIGNMENT SHEET  
GE-034-1(168)  
ML-9

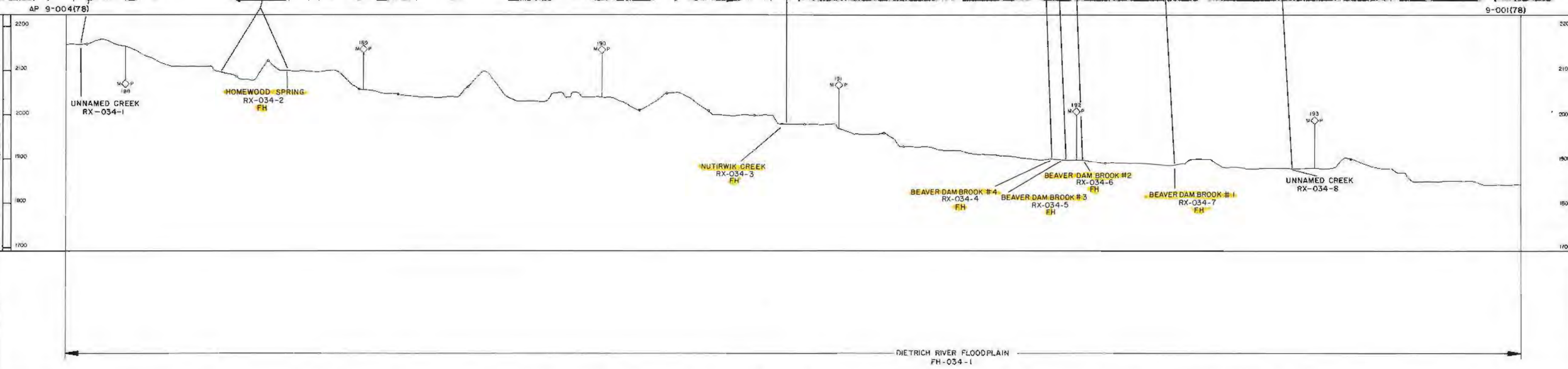

LEGEND		SITE OR AREA												SITE OR AREA												NO. DATE				REVISION				BY				CHKD				APP.				PROJECT MANAGEMENT CONTRACTOR				ALASKA NORTHWEST NATURAL GAS TRANSPORTATION COMPANY				48" NATURAL GAS PIPELINE				ENVIRONMENTAL MASTER GUIDE				M.P. 187.7 TO M.P. 193.8				TOWNSHIP T36N, T35N RANGE R10W MERIDIAN FAIRBANKS				ALASKA SEGMENT OF THE ALASKA NATURAL GAS TRANSPORTATION SYSTEM				SCALE IN FEET				DRAWING NUMBER				REV																																																																																																																																																																																																																																																																																																																																																																																																																																																																																																																																																																																																																																																																																																																																																																																																																																																																																																																																																																																																																																																																																																																																																																																																																																																																																																																																																																																																																																																																																																																																																																																																																																																																																																																																																																																																																																																																																																																																																																																																											
		** SENSITIVE PERIOD												** SENSITIVE PERIOD												1 4-80				2 8-80				3 11-80				4 11-80				5 11-80				6 11-80				7 11-80				8 11-80				9 11-80				10 11-80				11 11-80				12 11-80				13 11-80				14 11-80				15 11-80				16 11-80				17 11-80				18 11-80				19 11-80				20 11-80				21 11-80				22 11-80				23 11-80				24 11-80				25 11-80				26 11-80				27 11-80				28 11-80				29 11-80				30 11-80				31 11-80				32 11-80				33 11-80				34 11-80				35 11-80				36 11-80				37 11-80				38 11-80				39 11-80				40 11-80				41 11-80				42 11-80				43 11-80				44 11-80				45 11-80				46 11-80				47 11-80				48 11-80				49 11-80				50 11-80				51 11-80				52 11-80				53 11-80				54 11-80				55 11-80				56 11-80				57 11-80				58 11-80				59 11-80				60 11-80				61 11-80				62 11-80				63 11-80				64 11-80				65 11-80				66 11-80				67 11-80				68 11-80				69 11-80				70 11-80				71 11-80				72 11-80				73 11-80				74 11-80				75 11-80				76 11-80				77 11-80				78 11-80				79 11-80				80 11-80				81 11-80				82 11-80				83 11-80				84 11-80				85 11-80				86 11-80				87 11-80				88 11-80				89 11-80				90 11-80				91 11-80				92 11-80				93 11-80				94 11-80				95 11-80				96 11-80				97 11-80				98 11-80				99 11-80				100 11-80				101 11-80				102 11-80				103 11-80				104 11-80				105 11-80				106 11-80				107 11-80				108 11-80				109 11-80				110 11-80				111 11-80				112 11-80				113 11-80				114 11-80				115 11-80				116 11-80				117 11-80				118 11-80				119 11-80				120 11-80				121 11-80				122 11-80				123 11-80				124 11-80				125 11-80				126 11-80				127 11-80				128 11-80				129 11-80				130 11-80				131 11-80				132 11-80				133 11-80				134 11-80				135 11-80				136 11-80				137 11-80				138 11-80				139 11-80				140 11-80				141 11-80				142 11-80				143 11-80				144 11-80				145 11-80				146 11-80				147 11-80				148 11-80				149 11-80				150 11-80				151 11-80				152 11-80				153 11-80				154 11-80				155 11-80				156 11-80				157 11-80				158 11-80				159 11-80				160 11-80				161 11-80				162 11-80				163 11-80				164 11-80				165 11-80				166 11-80				167 11-80				168 11-80				169 11-80				170 11-80				171 11-80				172 11-80				173 11-80				174 11-80				175 11-80				176 11-80				177 11-80				178 11-80				179 11-80				180 11-80				181 11-80				182 11-80				183 11-80				184 11-80				185 11-80				186 11-80				187 11-80				188 11-80				189 11-80				190 11-80				191 11-80				192 11-80				193 11-80				194 11-80				195 11-80				196 11-80				197 11-80				198 11-80				199 11-80				200 11-80				201 11-80				202 11-80				203 11-80				204 11-80				205 11-80				206 11-80				207 11-80				208 11-80				209 11-80				210 11-80				211 11-80				212 11-80				213 11-80				214 11-80				215 11-80				216 11-80				217 11-80				218 11-80				219 11-80				220 11-80				221 11-80				222 11-80				223 11-80				224 11-80				225 11-80				226 11-80				227 11-80				228 11-80				229 11-80				230 11-80				231 11-80				232 11-80				233 11-80				234 11-80				235 11-80				236 11-80				237 11-80				238 11-80				239 11-80				240 11-80				241 11-80				242 11-80				243 11-80				244 11-80				245 11-80				246 11-80				247 11-80				248 11-80				249 11-80				250 11-80				251 11-80				252 11-80				253 11-80				254 11-80				255 11-80				256 11-80				257 11-80				258 11-80				259 11-80				260 11-80				261 11-80				262 11-80				263 11-80				264 11-80				265 11-80				266 11-80				267 11-80				268 11-80				269 11-80				270 11-80				271 11-80				272 11-80				273 11-80				274 11-80				275 11-80				276 11-80				277 11-80				278 11-80				279 11-80				280 11-80				281 11-80				282 11-80				283 11-80				284 11-80				285 11-80				286 11-80				287 11-80				288 11-80				289 11-80				290 11-80				291 11-80				292 11-80				293 11-80				294 11-80				295 11-80				296 11-80				297 11-80				298 11-80				299 11-80				300 11-80				301 11-80				302 11-80				303 11-80				304 11-80				305 11-80				306 11-80				307 11-80				308 11-80				309 11-80				310 11-80				311 11-80				312 11-80				313 11-80				314 11-80				315 11-80				316 11-80				317 11-80				318 11-80				319 11-80				320 11-80				321 11-80				322 11-80				323 11-80				324 11-80				325 11-80				326 11-80				327 11-80				328 11-80				329 11-80				330 11-80				331 11-80				332 11-80				333 11-80				334 11-80				335 11-80				336 11-80				337 11-80				338 11-80				339 11-80				340 11-80				341 11-80				342 11-80				343 11-80				344 11-80				345 11-80				346 11-80				347 11-80				348 11-80				349 11-80				350 11-80				351 11-80				352 11-80				353 11-80				354 11-80				355 11-80				356 11-80				357 11-80				358 11-80				359 11-80				360 11-80				361 11-80				362 11-80				363 11-80				364 11-80				365 11-80				366 11-80				367 11-80				368 11-80				369 11-80				370 11-80				371 11-80				372 11-80				373 11-80				374 11-80				375 11-80				376 11-80				377 11-80				378 11-80				379 11-80				380 11-80				381 11-80				382 11-80				383 11-80				384 11-80				385 11-80				386 11-80				387 11-80				388 11-80				389 11-80				390 11-80				391 11-80				392 11-80				393 11-80				394 11-80				395 11-80				396 11-80				397 11-80				398 11-80				399 11-80				400 11-80				401 11-80				402 11-80				403 11-80				404 11-80				405 11-80				406 11-80				407 11-80				408 11-80				409 11-80				410 11-80				411 11-80				412 11-80				413 11-80				414 11-80				415 11-80				416 11-80				417 11-80				418 11-80				419 11-80				420 11-80				421 11-80				422 11-80				423 11-80				424 11-80				425 11-80				426 11-80				427 11-80				428 11-80				429 11-80				430 11-80				431 11-80				432 11-80				433 11-80				434 11-80				435 11-80				436 11-80				437 11-80				438 11-80				439 11-80				440 11-80				441 11-80				442 11-80				443 11-80				444 11-80				445 11-80				446 11-80				447 11-80				448 11-80				449 11-80				450 11-80				451 11-80				452 11-80				453 11-80				454 11-80				455 11-80				456 11-80				457 11-80				458 11-80				459 11-80				460 11-80				461 11-80				462 11-80				463 11-80				464 11-80				465 11-80				466 11-80				467 11-80				468 11-80				469 11-80				470 11-80				471 11-80				472 11-80				473 11-80				474 11-80				475 11-80				476 11-80				477 11-80				478 11-80				479 11-80				480 11-80				481 11-80				482 11-80				483 11-80				484 11-80				485 11-80				486 11-80				487 11-80				488 11-80				489 11-80				490 11-80				491 11-80				492 11-80				493 11-80				494 11-80				495 11-80				496 11-80				497 11-80</			



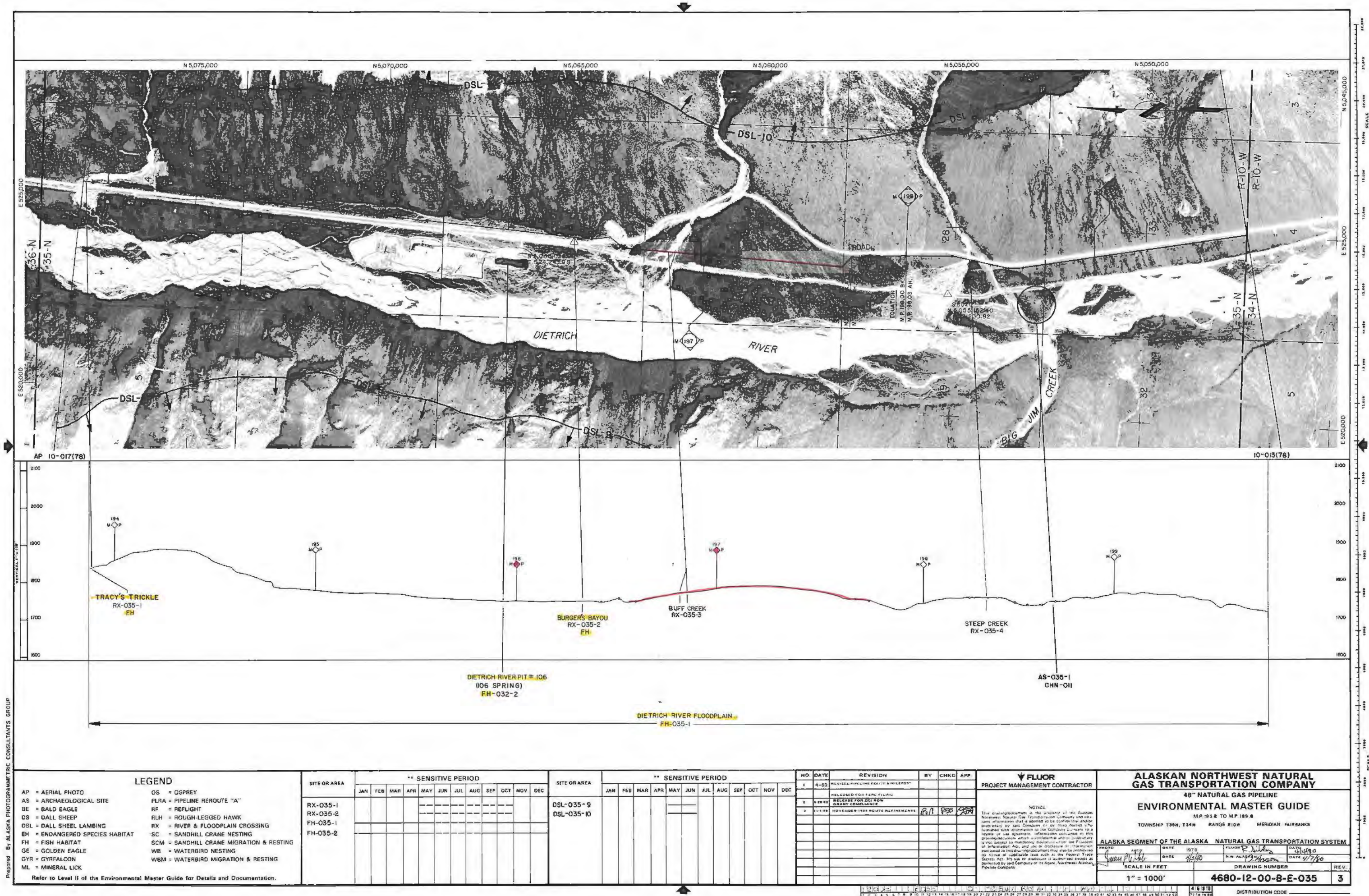

Prepared By ALASKA PHOTOGRAMMETRIC CONSULTANTS GROUP

LEGEND

AP = AERIAL PHOTO	OS = OSPREY
AS = ARCHAEOLOGICAL SITE	PLRA = PIPELINE ROUTE "A"
BE = BALD EAGLE	RF = REFLIGHT
DS = DALL SHEEP	RLH = ROUGH-LEGGED HAWK
DSL = DALL SHEEP LAMBING	RX = RIVER & FLOODPLAIN CROSSING
EH = ENDANGERED SPECIES HABITAT	SC = SANDHILL CRANE NESTING
FH = FISH HABITAT	SCM = SANDHILL CRANE MIGRATION & RESTING
GE = GOLDEN EAGLE	WB = WATERBIRD NESTING
GYR = GYRFALCON	WBM = WATERBIRD MIGRATION & RESTING
ML = MINERAL LICK	

Refer to Level II of the Environmental Master Guide for Details and Documentation.

SITE OR AREA	** SENSITIVE PERIOD											
	JAN	FEB	MAR	APR	MAY	JUN	JUL	AUG	SEP	OCT	NOV	DEC
RX-035-1												
RX-035-2												
FH-035-1												
FH-035-2												

SITE OR AREA	** SENSITIVE PERIOD											
	JAN	FEB	MAR	APR	MAY	JUN	JUL	AUG	SEP	OCT	NOV	DEC
DSL-035-9												
DSL-035-10												

NO.	DATE	REVISION	BY	CHKD	APP
1	4-80	REVISED PIPELINE ROUTE & MILEPOST			
2	4-80	RELEASE FOR FERC FILING			
3	11-85	RELEASE FOR DELROW DRAIN COMPLIANCE			
4	11-85	NOVEMBER 1985 ROUTE REFINEMENTS	RA	PS	CA

FLUOR  
PROJECT MANAGEMENT CONTRACTOR

NOTICE  
This drawing is the property of the Alaska Northwest Natural Gas Transportation Company and contains information that is deemed to be confidential and proprietary to said Company. It is to be used only for the purposes for which it was prepared and is not to be distributed or otherwise used for any other purpose without the written consent of the Company. The use of this drawing for any other purpose is prohibited. The use of this drawing for any other purpose is prohibited. The use of this drawing for any other purpose is prohibited.

ALASKAN NORTHWEST NATURAL GAS TRANSPORTATION COMPANY  
48" NATURAL GAS PIPELINE  
ENVIRONMENTAL MASTER GUIDE  
MP 193.8 TO MP 199.8  
TOWNSHIP T35N, T34N RANGE R10W MERIDIAN FAIRBANKS

ALASKA SEGMENT OF THE ALASKA NATURAL GAS TRANSPORTATION SYSTEM

PHOTO APP DATE 1978 PLANT DATE 1980  
SCALE IN FEET DRAWING NUMBER  
1" = 1000' 4680-12-00-B-E-035 3

DISTRIBUTION CODE



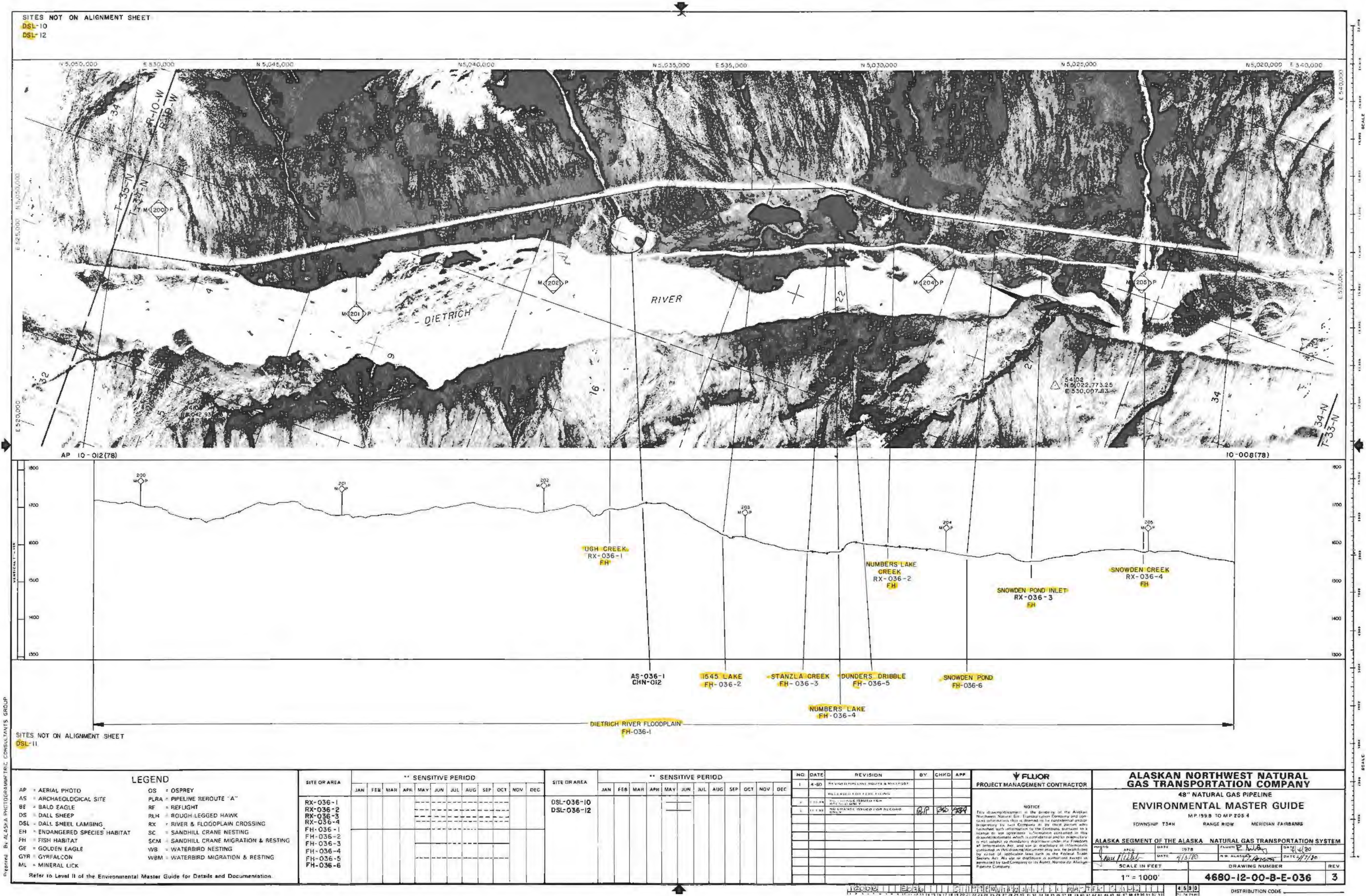

Prepared by ALASKA PHOTOGRAMMETRIC CONSULTANTS GROUP

LEGEND

- AP = AERIAL PHOTO
- AS = ARCHAEOLOGICAL SITE
- BE = BALD EAGLE
- DS = DALL SHEEP
- DSL = DALL SHEEP LAMBING
- EH = ENDANGERED SPECIES HABITAT
- FH = FISH HABITAT
- GE = GOLDEN EAGLE
- GYR = GYRFALCON
- ML = MINERAL LICK
- OS = OSPREY
- PLRA = PIPELINE REROUTE "A"
- RF = REFLIGHT
- RLH = ROUGH LEGGED HAWK
- RX = RIVER & FLOODPLAIN CROSSING
- SC = SANDHILL CRANE NESTING
- SCM = SANDHILL CRANE MIGRATION & RESTING
- WB = WATERBIRD NESTING
- WBM = WATERBIRD MIGRATION & RESTING

SITE OR AREA	** SENSITIVE PERIOD											
	JAN	FEB	MAR	APR	MAY	JUN	JUL	AUG	SEP	OCT	NOV	DEC
RX-036-1												
RX-036-2												
RX-036-3												
RX-036-4												
FH-036-1												
FH-036-2												
FH-036-3												
FH-036-4												
FH-036-5												
FH-036-6												

SITE OR AREA	** SENSITIVE PERIOD											
	JAN	FEB	MAR	APR	MAY	JUN	JUL	AUG	SEP	OCT	NOV	DEC
DSL-036-10												
DSL-036-12												

NO	DATE	REVISION	BY	CHKD	APP
1	4-80	REVISED PIPELINE ROUTE & MILEPOSTS			
2	11-80	ADDED SITE INFORMATION			
3	11-80	NO CHANGES ISSUED FOR RECORD ONLY			

**FLUOR**  
PROJECT MANAGEMENT CONTRACTOR

NOTICE  
This drawing is the property of the Alaska Northwest Natural Gas Transportation Company and contains information that is deemed to be confidential and/or proprietary by said Company. It is to be used only for the purposes intended and is not to be distributed, copied, or otherwise used without the written permission of the Company. Any use or disclosure of information contained in this drawing without the written permission of the Company is strictly prohibited. The user of this drawing is authorized to use the information contained herein for the purpose of the project only.

<b>ALASKAN NORTHWEST NATURAL GAS TRANSPORTATION COMPANY</b>			
<b>48" NATURAL GAS PIPELINE</b>			
<b>ENVIRONMENTAL MASTER GUIDE</b>			
MP 159.9 TO MP 205.4			
TOWNSHIP T34N RANGE R10W MERIDIAN 14W			
<b>ALASKA SEGMENT OF THE ALASKA NATURAL GAS TRANSPORTATION SYSTEM</b>			
APPROVED	DATE	DATE	DATE
<i>[Signature]</i>	4/15/80	4/15/80	4/15/80
SCALE IN FEET		DRAWING NUMBER	
1" = 1000'		4680-12-00-B-E-036	
		REV 3	

DISTRIBUTION CODE





10 - 004(78)

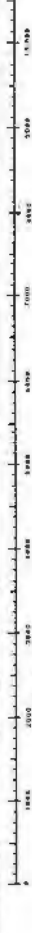

GE-037-2 (153)

**GEND**

OS = OSPREY  
PLRA = PIPELINE REROUTE 'A'  
RF = REFLIGHT  
RLH = ROUGH-LEGGED HAWK  
RX = RIVER & FLOODPLAIN CROSSING  
SC = SANDHILL CRANE NESTING  
SCM = SANDHILL CRANE MIGRATION & RESTING  
WB = WATERBIRD NESTING  
WBM = WATERBIRD MIGRATION & RESTING

[illegible]

**NOTICE**

This document is the property of the Australian National Data Transfer Centre and contains information that is deemed to be confidential and proprietary by said Company or by third parties who furnished such information to the Company pursuant to a license or use agreement. Information contained in this document is confidential and proprietary and is not subject to mandatory disclosure under the Freedom of Information Act or disclosure of information contained in this document may also be prohibited by virtue of applicable laws such as the Federal Trade Commission Act. This document is the property of the Australian National Data Transfer Centre and is not to be reproduced, generated or sent to any person without the express written permission of the Australian National Data Transfer Centre.

<h1 style="text-align: center;">ALASKAN NORTHWEST NATURAL GAS TRANSPORTATION COMPANY</h1>					
<h2 style="text-align: center;">48" NATURAL GAS PIPELINE</h2>					
<h3 style="text-align: center;">ENVIRONMENTAL MASTER GUIDE</h3>					
<p style="text-align: center;">MP 205.4 TO MP 210.9</p>					
TOWNSHIP 134N, 133W		RANGE 410W		MERIDIAN FAIRBANKS	
<h4 style="text-align: center;">ALASKA SEGMENT OF THE ALASKA NATURAL GAS TRANSPORTATION SYSTEM</h4>					
PHOTO	APPLIC	DATE	TAVERN	DATE	
<i>John Smith</i>		<i>4/3/80</i>	<i>N.W. Alaska</i>	<i>4/1/80</i>	

Refer to Level II of the Environmental Master Guide for Details and Documentation.

4680-12-00-B-E-037	3
--------------------	---

4680 DISTRIBUTION CODE \_\_\_\_\_



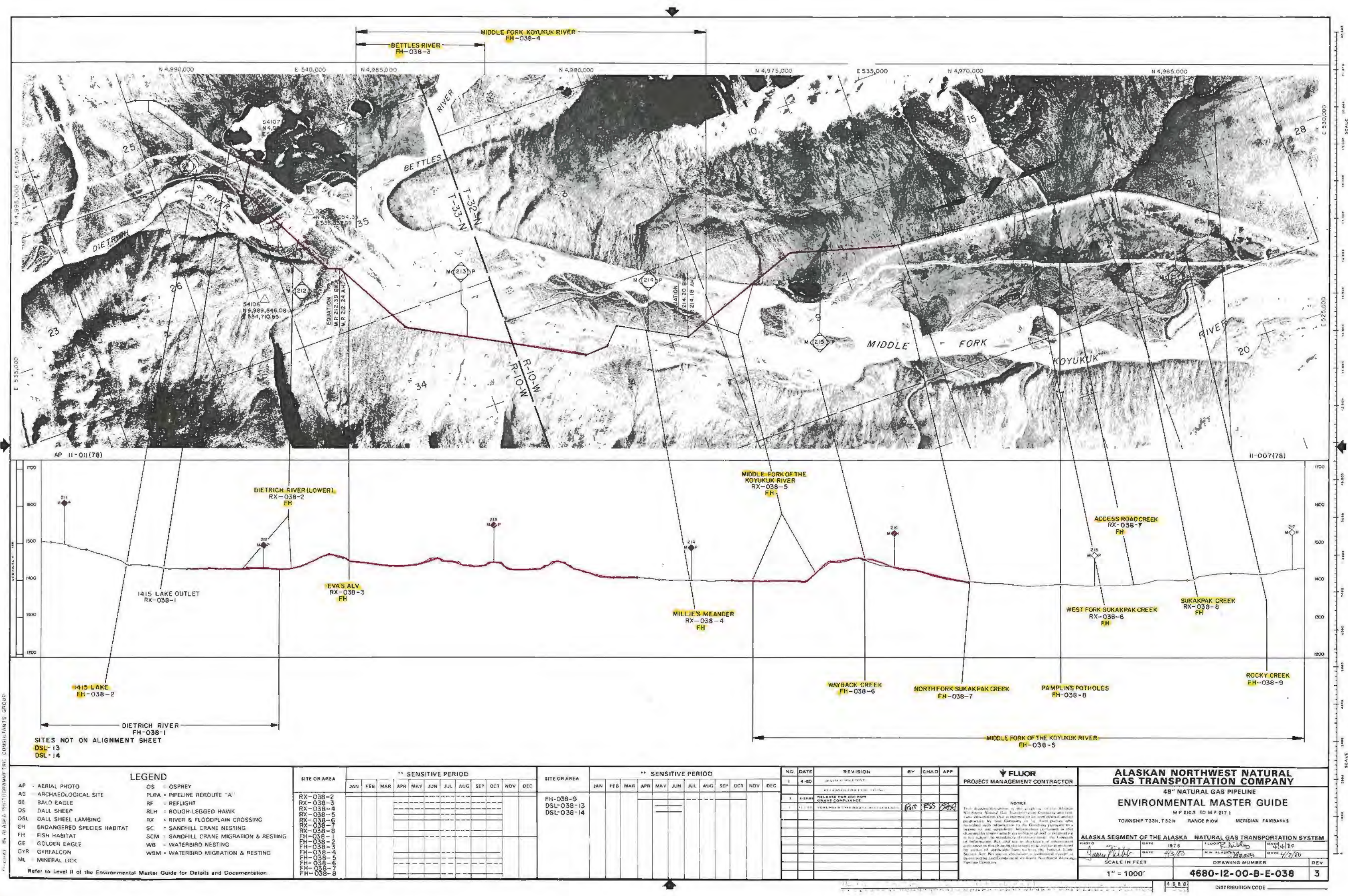

Prepared by ALASKA NORTHWEST NATURAL GAS TRANSPORTATION COMPANY

- LEGEND**
- AP - AERIAL PHOTO
  - AS - ARCHAEOLOGICAL SITE
  - BE - BALD EAGLE
  - DS - DALL SHEEP
  - DSL - DALL SHEEP LAMBING
  - EH - ENDANGERED SPECIES HABITAT
  - FH - FISH HABITAT
  - GE - GOLDEN EAGLE
  - Gyr - GYRFALCON
  - ML - MINERAL LICK
  - OS - OSPREY
  - PLRA - PIPELINE ROUTE 'A'
  - RF - REFLIGHT
  - RLH - ROUGH-LEGGED HAWK
  - RX - RIVER & FLOODPLAIN CROSSING
  - SC - SANDHILL CRANE NESTING
  - SCM - SANDHILL CRANE MIGRATION & RESTING
  - WB - WATERBIRD NESTING
  - WBM - WATERBIRD MIGRATION & RESTING

SITE OR AREA	** SENSITIVE PERIOD											
	JAN	FEB	MAR	APR	MAY	JUN	JUL	AUG	SEP	OCT	NOV	DEC
RX-038-2												
RX-038-3												
RX-038-4												
RX-038-5												
RX-038-6												
RX-038-7												
RX-038-8												
RX-038-9												
DSL-038-13												
DSL-038-14												

SITE OR AREA	** SENSITIVE PERIOD											
	JAN	FEB	MAR	APR	MAY	JUN	JUL	AUG	SEP	OCT	NOV	DEC
FH-038-9												
DSL-038-13												
DSL-038-14												

NO.	DATE	REVISION	BY	CHKD	APP
1	4-80	ISSUED FOR REVIEW			
2	4-80	REVISED FOR COMMENTS			
3	4-80	RELEASE FOR DOI AND STATE COMPLIANCE			
4	4-80	FOR REVIEW OF THE BUREAU OF LAND MANAGEMENT			

**FLUOR**  
PROJECT MANAGEMENT CONTRACTOR

**NOTICE**

This drawing is prepared by the project engineer for the Alaska Northwest Natural Gas Transportation Company and is not to be used for any other purpose without the written consent of the project engineer. The project engineer is not responsible for any errors or omissions in this drawing. The project engineer is not responsible for any changes to this drawing after it has been issued. The project engineer is not responsible for any damage to property or persons caused by the use of this drawing. The project engineer is not responsible for any liability for the use of this drawing. The project engineer is not responsible for any other matter relating to this drawing.

**ALASKAN NORTHWEST NATURAL GAS TRANSPORTATION COMPANY**  
48" NATURAL GAS PIPELINE  
ENVIRONMENTAL MASTER GUIDE  
MP 210.3 TO MP 217.1  
TOWNSHIP T33N, T32N RANGE R10W MERIDIAN FAIRBANKS

**ALASKA SEGMENT OF THE ALASKA NATURAL GAS TRANSPORTATION SYSTEM**

DATE: 4/3/80  
SCALE IN FEET: 1" = 1000'  
DRAWING NUMBER: 4680-12-00-B-E-038  
REV: 3



PREPARED BY ALASKA PHOTOGRAMMETRIC CONSULTANTS GROUP

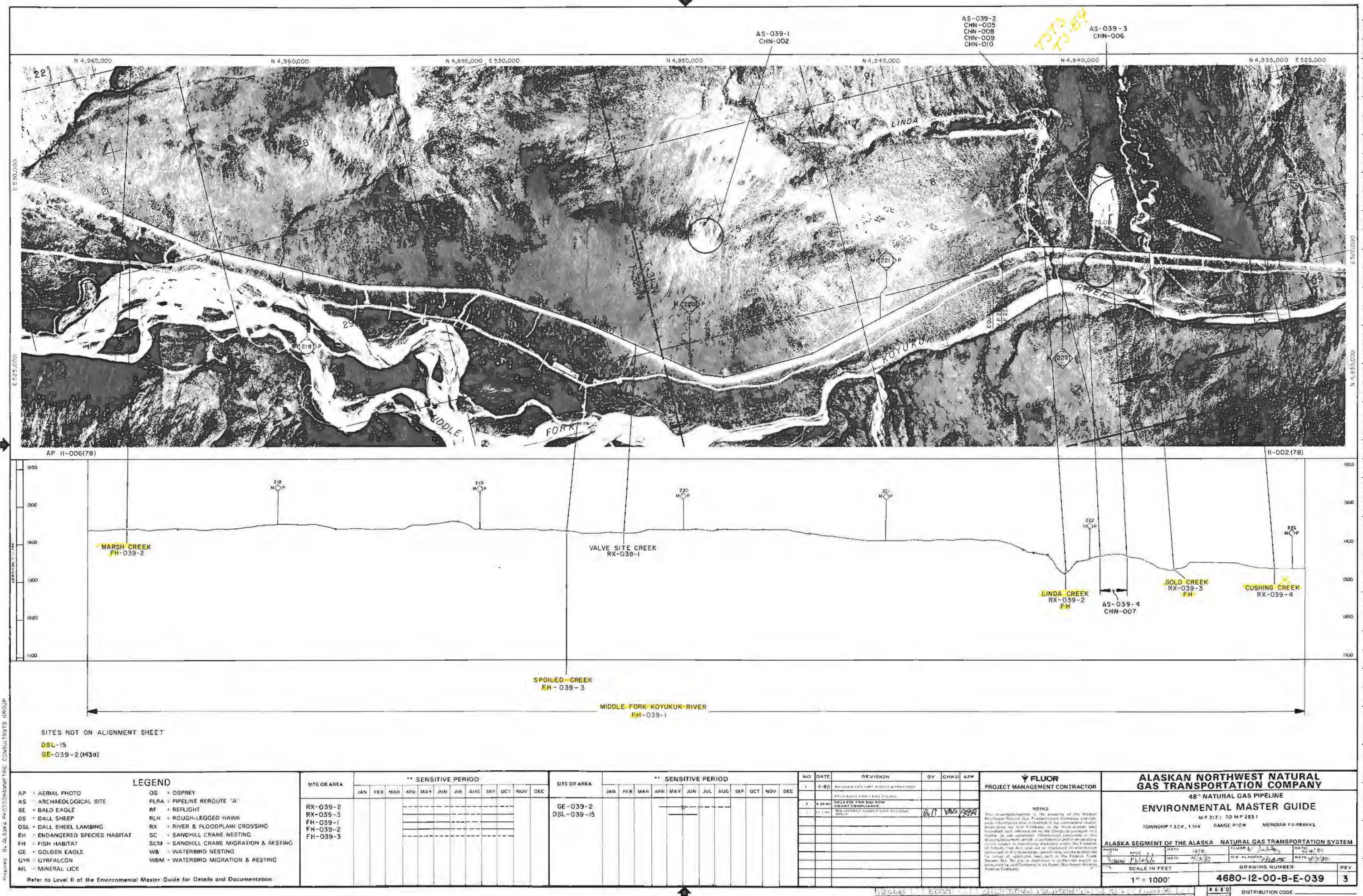

SITES NOT ON ALIGNMENT SHEET  
DSL-15  
GE-039-2 (143a)

LEGEND

- AP = AERIAL PHOTO
- AS = ARCHAEOLOGICAL SITE
- BE = BALD EAGLE
- OS = DALL SHEEP
- DSL = DALL SHEEP LAMBING
- EH = ENDANGERED SPECIES HABITAT
- FH = FISH HABITAT
- GE = GOLDEN EAGLE
- GYR = GYRFALCON
- ML = MINERAL LICK
- OS = OSPREY
- PLRA = PIPELINE REROUTE 'A'
- RF = REFLIGHT
- RLH = ROUGH-LEGGED HAWK
- RX = RIVER & FLOODPLAIN CROSSING
- SC = SANDHILL CRANE NESTING
- SCM = SANDHILL CRANE MIGRATION & RESTING
- WB = WATERBIRD NESTING
- WBM = WATERBIRD MIGRATION & RESTING

SITE OR AREA	** SENSITIVE PERIOD											
	JAN	FEB	MAR	APR	MAY	JUN	JUL	AUG	SEP	OCT	NOV	DEC
RX-039-2												
RX-039-3												
FH-039-1												
FH-039-2												
FH-039-3												

SITE OR AREA	** SENSITIVE PERIOD											
	JAN	FEB	MAR	APR	MAY	JUN	JUL	AUG	SEP	OCT	NOV	DEC
GE-039-2												
DSL-039-15												

NO	DATE	REVISION	BY	CHKD	APP
1	4-80	REVISION FOR COMMENTS			
2	4-80	REVISION FOR COMMENTS			
3	4-80	REVISION FOR COMMENTS			
4	4-80	REVISION FOR COMMENTS			
5	4-80	REVISION FOR COMMENTS			
6	4-80	REVISION FOR COMMENTS			
7	4-80	REVISION FOR COMMENTS			
8	4-80	REVISION FOR COMMENTS			
9	4-80	REVISION FOR COMMENTS			
10	4-80	REVISION FOR COMMENTS			
11	4-80	REVISION FOR COMMENTS			
12	4-80	REVISION FOR COMMENTS			
13	4-80	REVISION FOR COMMENTS			
14	4-80	REVISION FOR COMMENTS			
15	4-80	REVISION FOR COMMENTS			
16	4-80	REVISION FOR COMMENTS			
17	4-80	REVISION FOR COMMENTS			
18	4-80	REVISION FOR COMMENTS			
19	4-80	REVISION FOR COMMENTS			
20	4-80	REVISION FOR COMMENTS			
21	4-80	REVISION FOR COMMENTS			
22	4-80	REVISION FOR COMMENTS			
23	4-80	REVISION FOR COMMENTS			
24	4-80	REVISION FOR COMMENTS			
25	4-80	REVISION FOR COMMENTS			
26	4-80	REVISION FOR COMMENTS			
27	4-80	REVISION FOR COMMENTS			
28	4-80	REVISION FOR COMMENTS			
29	4-80	REVISION FOR COMMENTS			
30	4-80	REVISION FOR COMMENTS			
31	4-80	REVISION FOR COMMENTS			
32	4-80	REVISION FOR COMMENTS			
33	4-80	REVISION FOR COMMENTS			
34	4-80	REVISION FOR COMMENTS			
35	4-80	REVISION FOR COMMENTS			
36	4-80	REVISION FOR COMMENTS			
37	4-80	REVISION FOR COMMENTS			
38	4-80	REVISION FOR COMMENTS			
39	4-80	REVISION FOR COMMENTS			
40	4-80	REVISION FOR COMMENTS			
41	4-80	REVISION FOR COMMENTS			
42	4-80	REVISION FOR COMMENTS			
43	4-80	REVISION FOR COMMENTS			
44	4-80	REVISION FOR COMMENTS			
45	4-80	REVISION FOR COMMENTS			
46	4-80	REVISION FOR COMMENTS			
47	4-80	REVISION FOR COMMENTS			
48	4-80	REVISION FOR COMMENTS			
49	4-80	REVISION FOR COMMENTS			
50	4-80	REVISION FOR COMMENTS			
51	4-80	REVISION FOR COMMENTS			
52	4-80	REVISION FOR COMMENTS			
53	4-80	REVISION FOR COMMENTS			
54	4-80	REVISION FOR COMMENTS			
55	4-80	REVISION FOR COMMENTS			
56	4-80	REVISION FOR COMMENTS			
57	4-80	REVISION FOR COMMENTS			
58	4-80	REVISION FOR COMMENTS			
59	4-80	REVISION FOR COMMENTS			
60	4-80	REVISION FOR COMMENTS			
61	4-80	REVISION FOR COMMENTS			
62	4-80	REVISION FOR COMMENTS			
63	4-80	REVISION FOR COMMENTS			
64	4-80	REVISION FOR COMMENTS			
65	4-80	REVISION FOR COMMENTS			
66	4-80	REVISION FOR COMMENTS			
67	4-80	REVISION FOR COMMENTS			
68	4-80	REVISION FOR COMMENTS			
69	4-80	REVISION FOR COMMENTS			
70	4-80	REVISION FOR COMMENTS			
71	4-80	REVISION FOR COMMENTS			
72	4-80	REVISION FOR COMMENTS			
73	4-80	REVISION FOR COMMENTS			
74	4-80	REVISION FOR COMMENTS			
75	4-80	REVISION FOR COMMENTS			
76	4-80	REVISION FOR COMMENTS			
77	4-80	REVISION FOR COMMENTS			
78	4-80	REVISION FOR COMMENTS			
79	4-80	REVISION FOR COMMENTS			
80	4-80	REVISION FOR COMMENTS			
81	4-80	REVISION FOR COMMENTS			
82	4-80	REVISION FOR COMMENTS			
83	4-80	REVISION FOR COMMENTS			
84	4-80	REVISION FOR COMMENTS			
85	4-80	REVISION FOR COMMENTS			
86	4-80	REVISION FOR COMMENTS			
87	4-80	REVISION FOR COMMENTS			
88	4-80	REVISION FOR COMMENTS			
89	4-80	REVISION FOR COMMENTS			
90	4-80	REVISION FOR COMMENTS			
91	4-80	REVISION FOR COMMENTS			
92	4-80	REVISION FOR COMMENTS			
93	4-80	REVISION FOR COMMENTS			
94	4-80	REVISION FOR COMMENTS			
95	4-80	REVISION FOR COMMENTS			
96	4-80	REVISION FOR COMMENTS			
97	4-80	REVISION FOR COMMENTS			
98	4-80	REVISION FOR COMMENTS			
99	4-80	REVISION FOR COMMENTS			
100	4-80	REVISION FOR COMMENTS			

**FLUOR**  
PROJECT MANAGEMENT CONTRACTOR

**ALASKAN NORTHWEST NATURAL GAS TRANSPORTATION COMPANY**  
48" NATURAL GAS PIPELINE  
ENVIRONMENTAL MASTER GUIDE  
MP 217.1 TO MP 223.1  
TOWNSHIP 132N, 15W RANGE 10W MERIDIAN FAIRBANKS

**ALASKA SEGMENT OF THE ALASKA NATURAL GAS TRANSPORTATION SYSTEM**

PROJECT NO.	4680-12-00-B-E-039	DATE	4/80
SCALE	1" = 1000'	DRAWING NUMBER	4680-12-00-B-E-039
REV	3	DISTRIBUTION CODE	



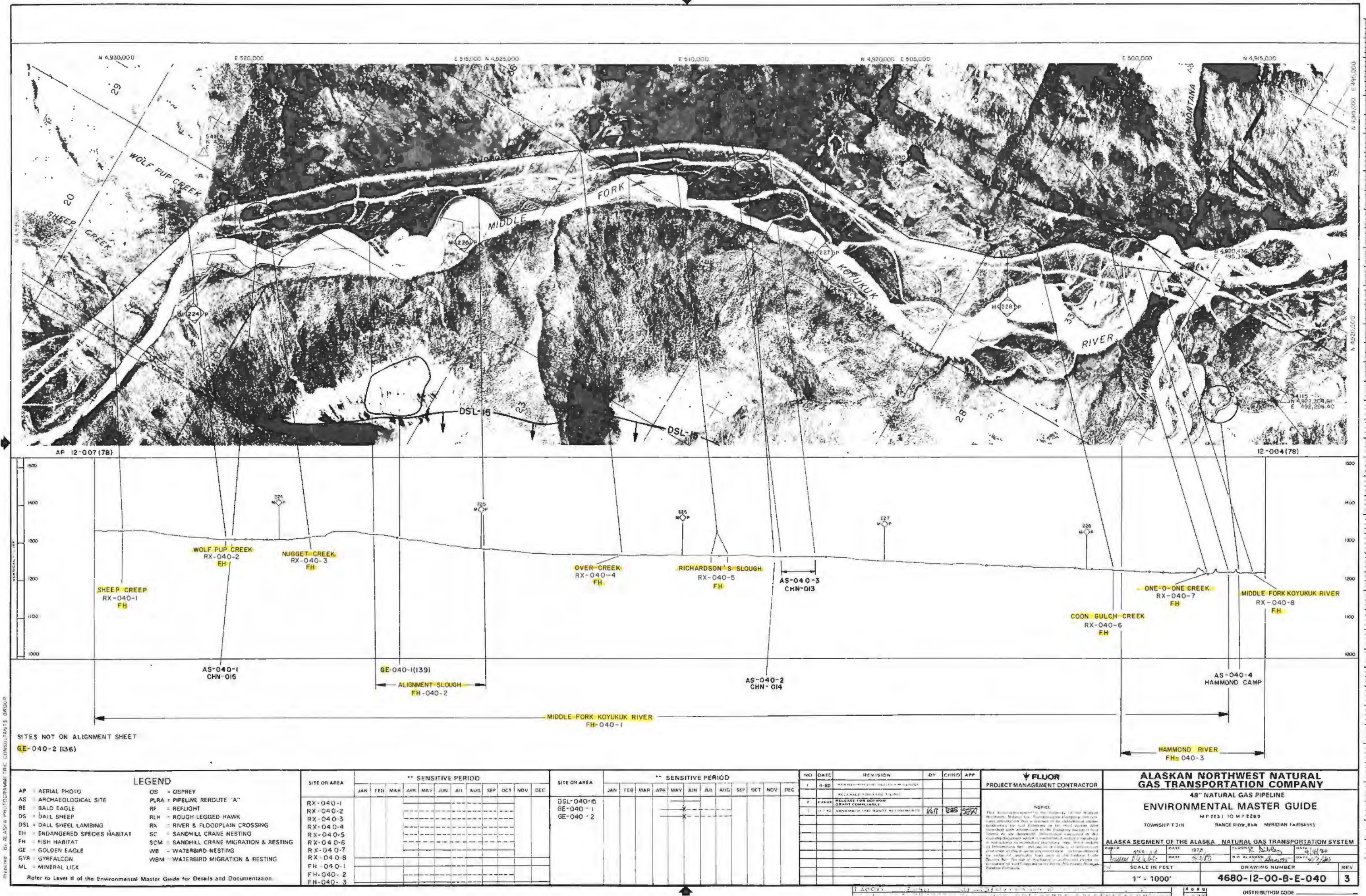



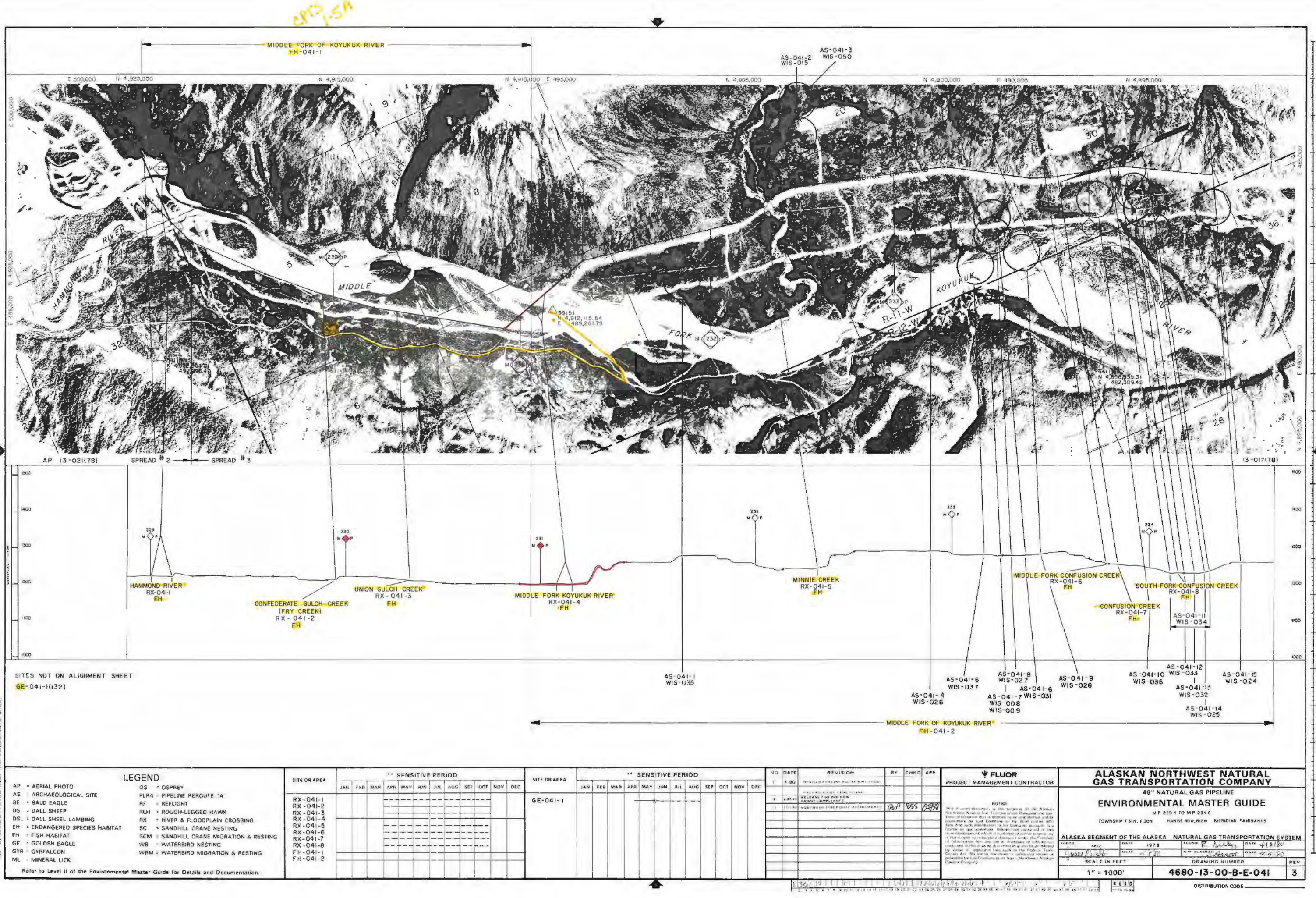

By Alaska Photogrammetric Consultants, Inc.

LEGEND	
AP = AERIAL PHOTO	OS = OSPREY
AS = ARCHAEOLOGICAL SITE	PLRA = PIPELINE ROUTE "A"
BE = BALD EAGLE	RF = REFLIGHT
DS = DALL SHEEP	RLH = ROUGH-LEGGED HAWK
DSL = DALL SHEEP LAMBING	RX = RIVER & FLOODPLAIN CROSSING
EH = ENDANGERED SPECIES HABITAT	SCM = SANDHILL CRANE MIGRATION & RESTING
GE = GOLDEN EAGLE	WB = WATERBIRD NESTING
GYR = GYRFALCON	WRM = WATERBIRD MIGRATION & RESTING
ML = MINERAL LICK	

SITE OR AREA	** SENSITIVE PERIOD											
	JAN	FEB	MAR	APR	MAY	JUN	JUL	AUG	SEP	OCT	NOV	DEC
RX-041-1												
RX-041-2												
RX-041-3												
RX-041-4												
RX-041-5												
RX-041-6												
RX-041-7												
RX-041-8												
RX-041-9												
RX-041-10												
RX-041-11												
RX-041-12												
RX-041-13												
RX-041-14												
RX-041-15												

SITE OR AREA	** SENSITIVE PERIOD											
	JAN	FEB	MAR	APR	MAY	JUN	JUL	AUG	SEP	OCT	NOV	DEC
GE-041-1												

NO	DATE	REVISION	BY	CHKD	APP
1	4-80	REVISIONS TO BE MADE			
2	4-80	REVISIONS TO BE MADE			
3	4-80	REVISIONS TO BE MADE			

FLUOR  
PROJECT MANAGEMENT CONTRACTOR

NOTICE  
This document is the property of Fluor Corporation. It is to be used only for the project and site identified herein. It is not to be distributed, copied, or otherwise used for any other purpose without the written consent of Fluor Corporation. The user of this document is to be held responsible for any misuse or misinterpretation of the information contained herein.

<b>ALASKAN NORTHWEST NATURAL GAS TRANSPORTATION COMPANY</b>	
<b>48" NATURAL GAS PIPELINE</b>	
<b>ENVIRONMENTAL MASTER GUIDE</b>	
MP 229.4 TO MP 234.6	
TOWNSHIP 21N, R. 10W, S. 24E, MERIDIAN FAIRBANKS	
ALASKA SEGMENT OF THE ALASKA NATURAL GAS TRANSPORTATION SYSTEM	
SCALE IN FEET	DRAWING NUMBER
1" = 1000'	4680-13-00-B-E-041
REV	3







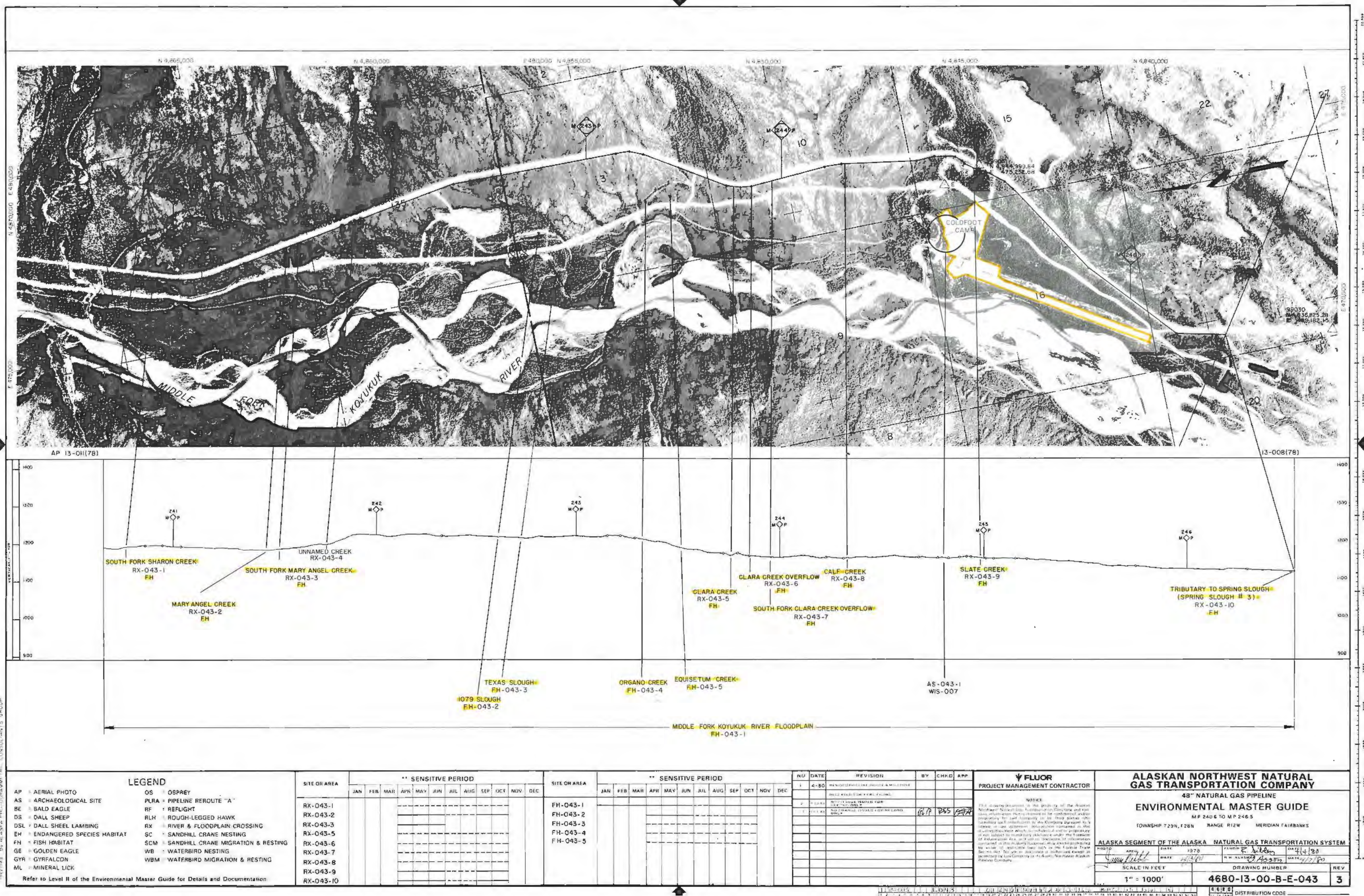



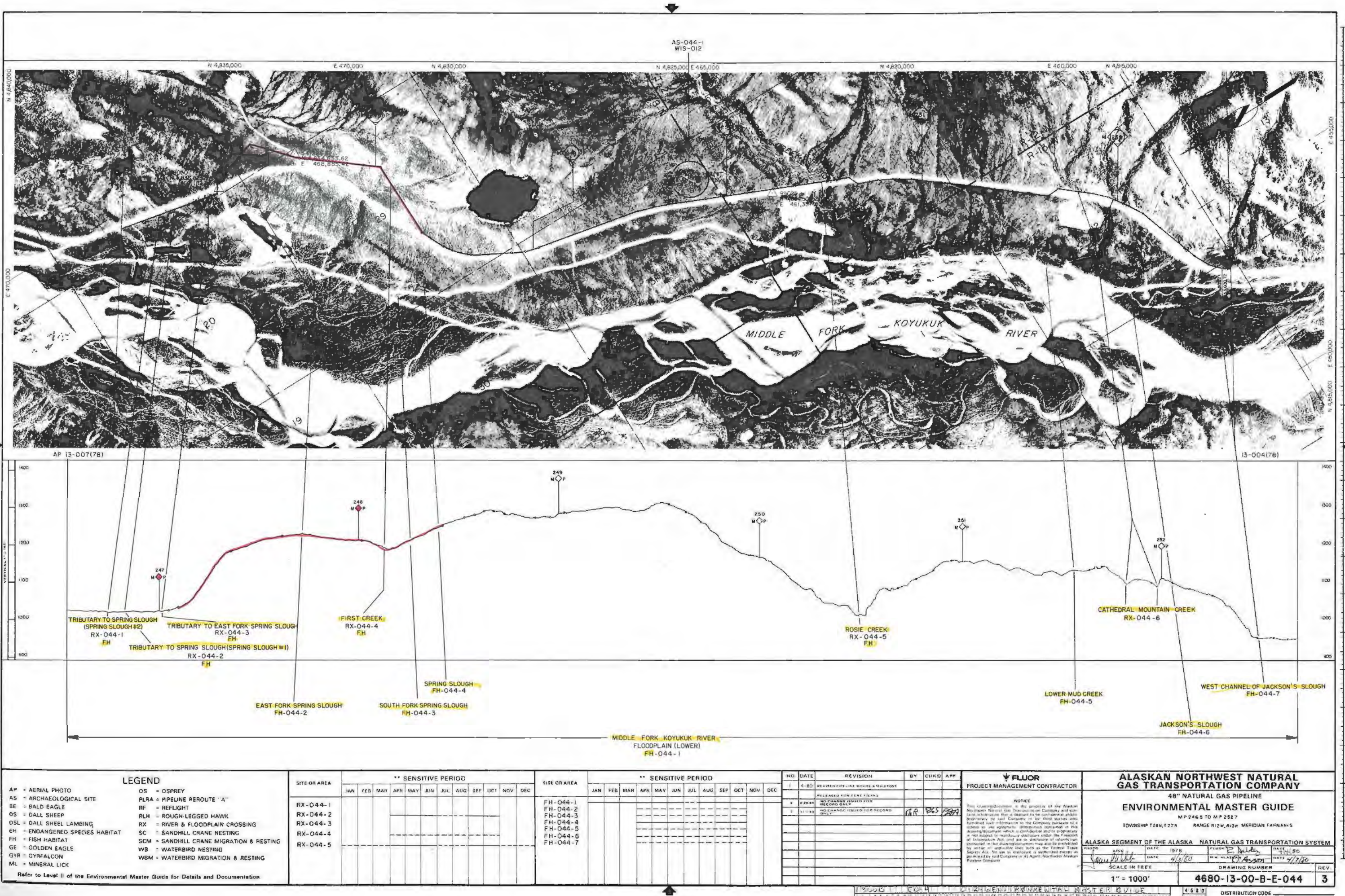



Prepared by ALASKA PHOTOGRAMMETRIC CONSULTANTS GROUP

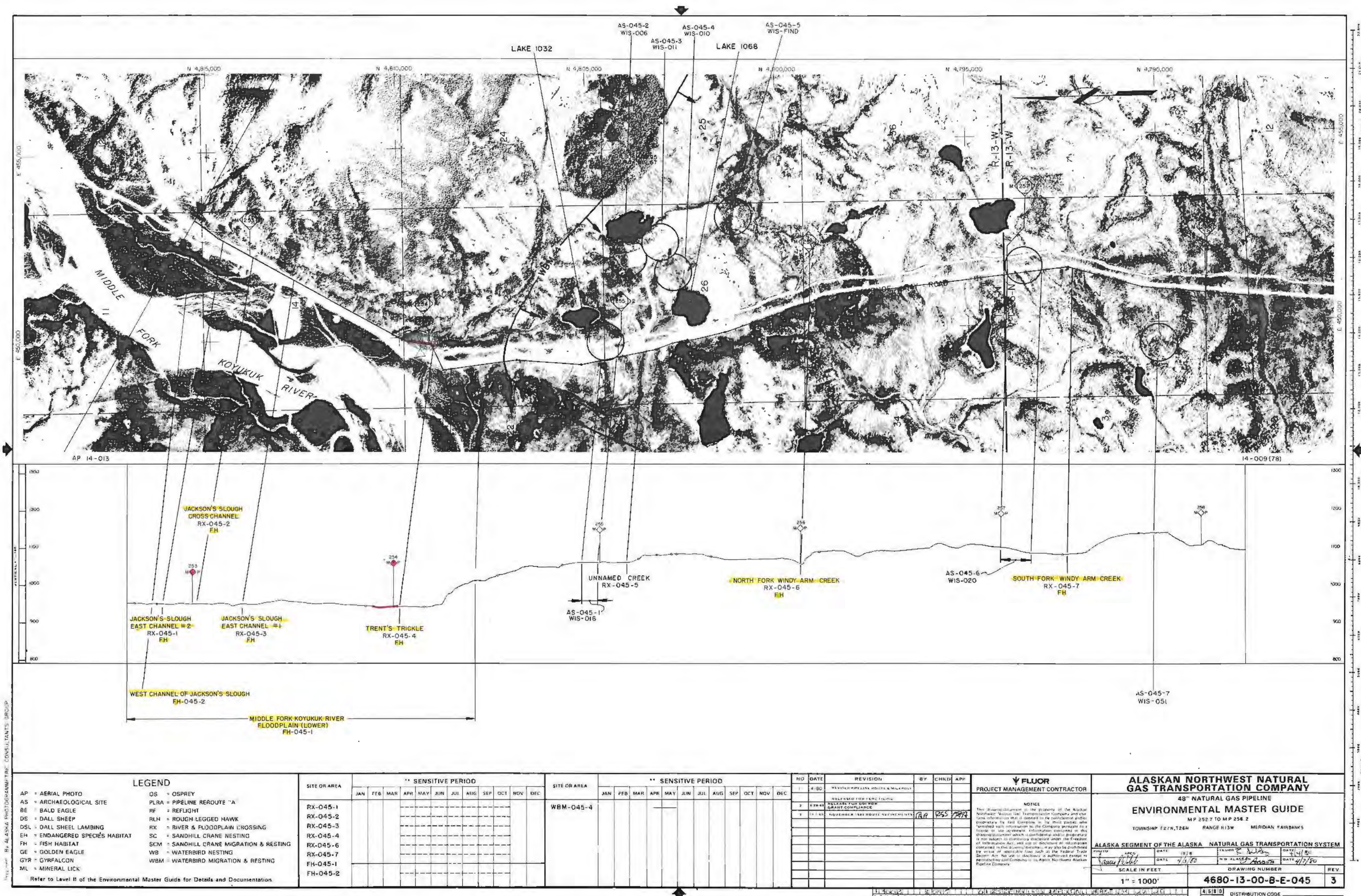

# LEGEND

- AP = AERIAL PHOTO
- AS = ARCHAEOLOGICAL SITE
- BE = BALD EAGLE
- DS = DALL SHEEP
- DSL = DALL SHEEP LAMBING
- EH = ENDANGERED SPECIES HABITAT
- FH = FISH HABITAT
- GE = GOLDEN EAGLE
- GYR = GYRFALCON
- ML = MINERAL LICK
- OS = OSPREY
- PLRA = PIPELINE REROUTE "A"
- RF = REFUGIT
- RLH = ROUGH LEGGED HAWK
- RX = RIVER & FLOODPLAIN CROSSING
- SC = SANDHILL CRANE NESTING
- SCM = SANDHILL CRANE MIGRATION & RESTING
- WB = WATERBIRD NESTING
- WBM = WATERBIRD MIGRATION & RESTING

SITE OR AREA	** SENSITIVE PERIOD											
	JAN	FEB	MAR	APR	MAY	JUN	JUL	AUG	SEP	OCT	NOV	DEC
RX-045-1												
RX-045-2												
RX-045-3												
RX-045-4												
RX-045-6												
RX-045-7												
FH-045-1												
FH-045-2												

SITE OR AREA	** SENSITIVE PERIOD											
	JAN	FEB	MAR	APR	MAY	JUN	JUL	AUG	SEP	OCT	NOV	DEC
WBM-045-4												

NO	DATE	REVISION	BY	CHKD	APP
1	4-80	REVISION FOR PIPELINE ROUTE & MILEPOSTS			
2	4-80	REVISION FOR FERC FILING			
3	11-80	REVISION FOR GSA COMPLIANCE			
4	11-80	NOVEMBER 1980 ROUTE REVISIONS	RA	RES	7/8/80

**FLUOR**  
PROJECT MANAGEMENT CONTRACTOR

NOTICE  
This drawing is the property of the Alaska Northwest Natural Gas Transportation Company and contains information that is deemed to be confidential and proprietary. It is the policy of the Company to protect this information from disclosure to the public. Any unauthorized disclosure of this information is strictly prohibited. This drawing is not to be used for any other purpose without the written consent of the Company.

<b>ALASKAN NORTHWEST NATURAL GAS TRANSPORTATION COMPANY</b>			
<b>48" NATURAL GAS PIPELINE</b>			
<b>ENVIRONMENTAL MASTER GUIDE</b>			
MP 252.7 TO MP 258.2			
TOWNSHIP 12N, 26W RANGE R13W MERIDIAN FAIRBANKS			
ALASKA SEGMENT OF THE ALASKA NATURAL GAS TRANSPORTATION SYSTEM			
DATE	10/8	DATE	4/1/80
BY	FLUOR	DATE	4/1/80
SCALE IN FEET	1" = 1000'		
DRAWING NUMBER	4680-13-00-B-E-045		
REV	3		

DISTRIBUTION CODE



SITES NOT ON ALIGNMENT SHEET  
GE-046-111131

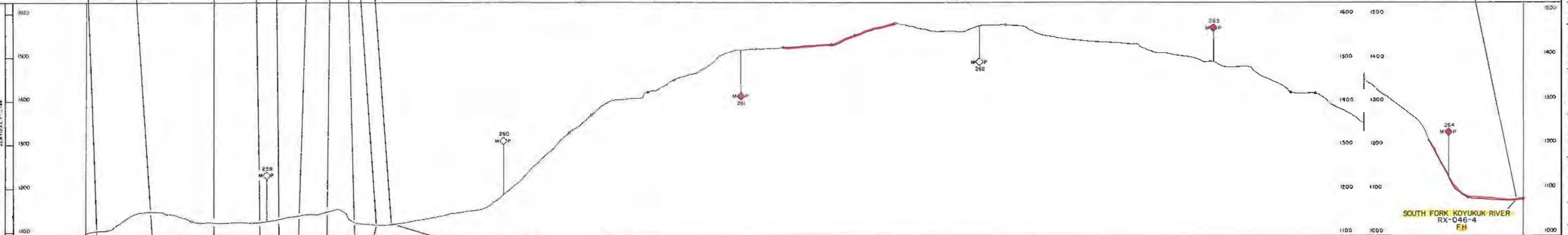
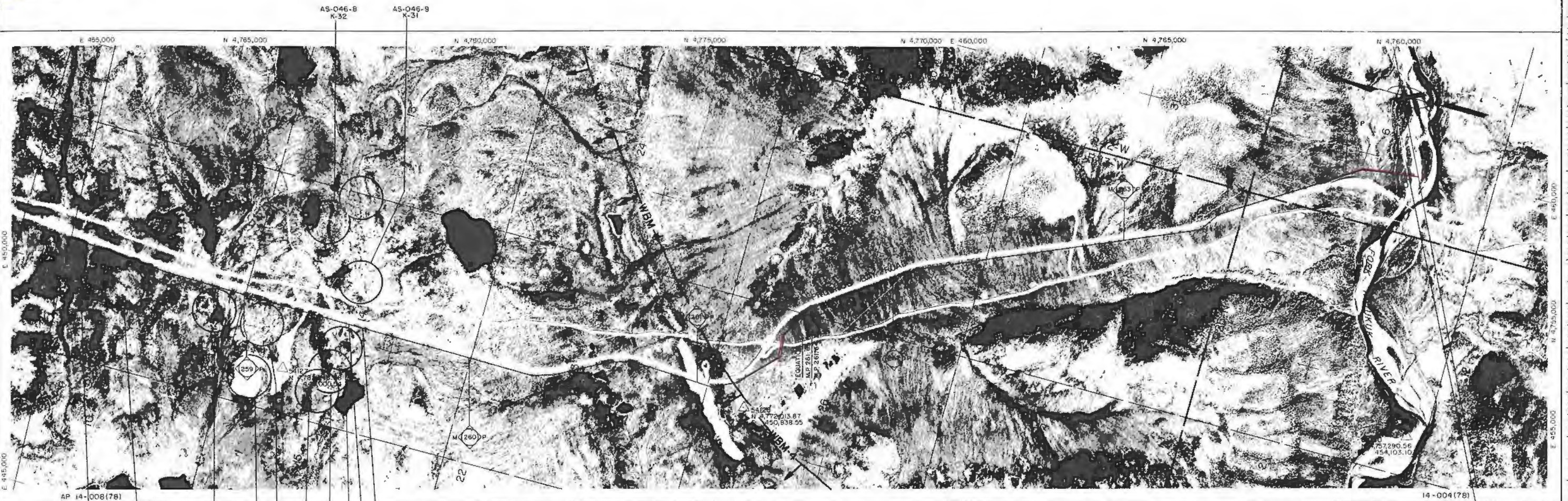

CHAPMAN CREEK  
RX-046-1  
FH

AS-046-1  
WIS-002

AS-046-2  
WIS-019

AS-046-3  
WIS-023

AS-046-4  
WIS-004

AS-046-5  
WIS-001

AS-046-6  
WIS-FIND

AS-046-7  
WIS-003

CROSSROADS CREEK #2  
RX-046-2

CROSSROADS CREEK #1  
RX-046-3

#### LEGEND

AP = AERIAL PHOTO  
AS = ARCHAEOLOGICAL SITE  
BE = BALD EAGLE  
DS = DALL SHEEP  
DSL = DALL SHEEP LAMBING  
EH = ENDANGERED SPECIES HABITAT  
FH = FISH HABITAT  
GE = GOLDEN EAGLE  
GYR = GYRFALCON  
ML = MINERAL LICK

OS = OSPREY  
PLRA = PIPELINE REROUTE "A"  
RF = REFLIGHT  
RLH = ROUGH-LEGGED HAWK  
RX = RIVER & FLOODPLAIN CROSSING  
SC = SANDHILL CRANE NESTING  
SCM = SANDHILL CRANE MIGRATION & RESTING  
WB = WATERBIRD NESTING  
WBM = WATERBIRD MIGRATION & RESTING

#### SITE OR AREA

SITE OR AREA	** SENSITIVE PERIOD											
	JAN	FEB	MAR	APR	MAY	JUN	JUL	AUG	SEP	OCT	NOV	DEC
RX-046-1												
RX-046-4												

#### SITE OR AREA

SITE OR AREA	** SENSITIVE PERIOD											
	JAN	FEB	MAR	APR	MAY	JUN	JUL	AUG	SEP	OCT	NOV	DEC
GE-046-1												
WBM-046-4												

NO	DATE	REVISION	BY	CHKD	APP
1	4-80	REVISED PIPELINE ROUTE & MILEPOST			
2	8-28-80	RELEASED FOR FIELD FIELD			
3	11-80	RELEASED FOR DD-RW			
4	11-80	NOVEMBER 1980 ROUTE REVISIONS	RR	BSS	987

**FLUOR**  
PROJECT MANAGEMENT CONTRACTOR

NOTICE  
This document is the property of the Alaska Northwest Natural Gas Transportation Company and contains information that is subject to the confidentiality and proprietary rights of said Company. It is the policy of said Company to protect such information from unauthorized disclosure. It is the responsibility of the user of this document to ensure that it is not disclosed to unauthorized persons. If it is disclosed, the user shall be held responsible for the consequences. This document is not to be used for any purpose other than that for which it was prepared. It is the property of the Alaska Northwest Natural Gas Transportation Company.

**ALASKAN NORTHWEST NATURAL GAS TRANSPORTATION COMPANY**  
48" NATURAL GAS PIPELINE  
ENVIRONMENTAL MASTER GUIDE  
MP 258.2 TO MP 264.3  
TOWNSHIP T26N, T25N RANGE R15W, R12W MERIDIAN FAIRBANKS

ALASKA SEGMENT OF THE ALASKA NATURAL GAS TRANSPORTATION SYSTEM

DATE: 4/13/80  
SCALE: 1" = 1000'  
DRAWING NUMBER: 4680-13-00-B-E-046  
REV: 3

Prepared by ALASKA PHOTOGRAMMETRIC CONSULTANTS GROUP



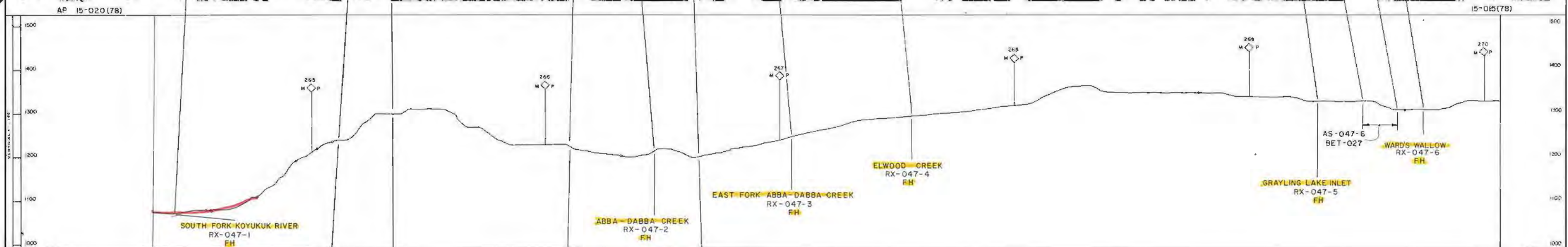
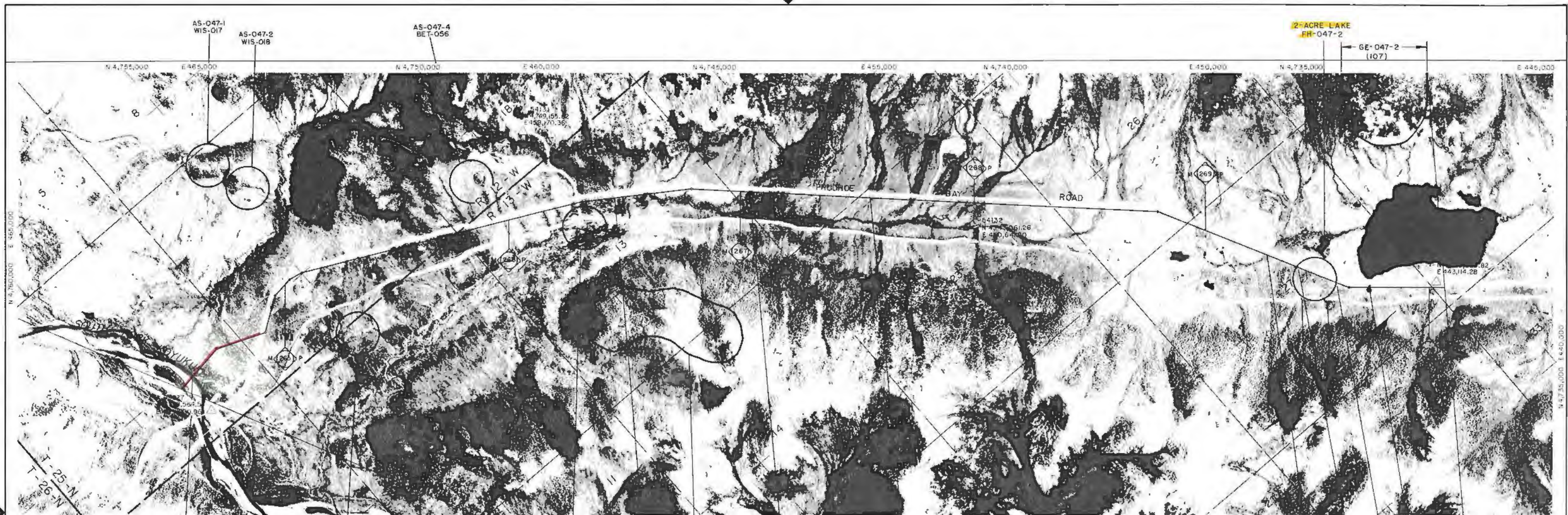

LEGEND		** SENSITIVE PERIOD												** SENSITIVE PERIOD												NO. DATE REVISION BY CHKD APP			FLUOR PROJECT MANAGEMENT CONTRACTOR		ALASKAN NORTHWEST NATURAL GAS TRANSPORTATION COMPANY																						
AP	AERIAL PHOTO	OS	OSPREY	PUR	PIPELINE ROUTE 'A'	RF	REFLIGHT	RLM	ROUGH LEGGED HAWK	RK	RIVER & FLOODPLAIN CROSSING	SC	SANDHILL CRANE NESTING	SCM	SANDHILL CRANE MIGRATION & RESTING	VB	WATERBIRD NESTING	WBM	WATERBIRD MIGRATION & RESTING	GE	GOLDEN EAGLE	GYR	GYRFALCON	ML	MINERAL LICK	AS	ARCHAEOLOGICAL SITE	BE	BALD EAGLE	DS	DALL SHEEP	DSL	DALL SHEEP LAMBING	EH	ENDANGERED SPECIES HABITAT	FH	FISH HABITAT	GE	GOLDEN EAGLE	GYR	GYRFALCON	ML	MINERAL LICK										
AP	AERIAL PHOTO	OS	OSPREY	PUR	PIPELINE ROUTE 'A'	RF	REFLIGHT	RLM	ROUGH LEGGED HAWK	RK	RIVER & FLOODPLAIN CROSSING	SC	SANDHILL CRANE NESTING	SCM	SANDHILL CRANE MIGRATION & RESTING	VB	WATERBIRD NESTING	WBM	WATERBIRD MIGRATION & RESTING	GE	GOLDEN EAGLE	GYR	GYRFALCON	ML	MINERAL LICK	AS	ARCHAEOLOGICAL SITE	BE	BALD EAGLE	DS	DALL SHEEP	DSL	DALL SHEEP LAMBING	EH	ENDANGERED SPECIES HABITAT	FH	FISH HABITAT	GE	GOLDEN EAGLE	GYR	GYRFALCON	ML	MINERAL LICK										
AS	ARCHAEOLOGICAL SITE	BE	BALD EAGLE	DS	DALL SHEEP	DSL	DALL SHEEP LAMBING	EH	ENDANGERED SPECIES HABITAT	FH	FISH HABITAT	GE	GOLDEN EAGLE	GYR	GYRFALCON	ML	MINERAL LICK	AS	ARCHAEOLOGICAL SITE	BE	BALD EAGLE	DS	DALL SHEEP	DSL	DALL SHEEP LAMBING	EH	ENDANGERED SPECIES HABITAT	FH	FISH HABITAT	GE	GOLDEN EAGLE	GYR	GYRFALCON	ML	MINERAL LICK	AS	ARCHAEOLOGICAL SITE	BE	BALD EAGLE	DS	DALL SHEEP	DSL	DALL SHEEP LAMBING	EH	ENDANGERED SPECIES HABITAT	FH	FISH HABITAT	GE	GOLDEN EAGLE	GYR	GYRFALCON	ML	MINERAL LICK
BE	BALD EAGLE	DS	DALL SHEEP	DSL	DALL SHEEP LAMBING	EH	ENDANGERED SPECIES HABITAT	FH	FISH HABITAT	GE	GOLDEN EAGLE	GYR	GYRFALCON	ML	MINERAL LICK	AS	ARCHAEOLOGICAL SITE	BE	BALD EAGLE	DS	DALL SHEEP	DSL	DALL SHEEP LAMBING	EH	ENDANGERED SPECIES HABITAT	FH	FISH HABITAT	GE	GOLDEN EAGLE	GYR	GYRFALCON	ML	MINERAL LICK	AS	ARCHAEOLOGICAL SITE	BE	BALD EAGLE	DS	DALL SHEEP	DSL	DALL SHEEP LAMBING	EH	ENDANGERED SPECIES HABITAT	FH	FISH HABITAT	GE	GOLDEN EAGLE	GYR	GYRFALCON	ML	MINERAL LICK		
DS	DALL SHEEP	DSL	DALL SHEEP LAMBING	EH	ENDANGERED SPECIES HABITAT	FH	FISH HABITAT	GE	GOLDEN EAGLE	GYR	GYRFALCON	ML	MINERAL LICK	AS	ARCHAEOLOGICAL SITE	BE	BALD EAGLE	DS	DALL SHEEP	DSL	DALL SHEEP LAMBING	EH	ENDANGERED SPECIES HABITAT	FH	FISH HABITAT	GE	GOLDEN EAGLE	GYR	GYRFALCON	ML	MINERAL LICK	AS	ARCHAEOLOGICAL SITE	BE	BALD EAGLE	DS	DALL SHEEP	DSL	DALL SHEEP LAMBING	EH	ENDANGERED SPECIES HABITAT	FH	FISH HABITAT	GE	GOLDEN EAGLE	GYR	GYRFALCON	ML	MINERAL LICK				
DSL	DALL SHEEP LAMBING	EH	ENDANGERED SPECIES HABITAT	FH	FISH HABITAT	GE	GOLDEN EAGLE	GYR	GYRFALCON	ML	MINERAL LICK	AS	ARCHAEOLOGICAL SITE	BE	BALD EAGLE	DS	DALL SHEEP	DSL	DALL SHEEP LAMBING	EH	ENDANGERED SPECIES HABITAT	FH	FISH HABITAT	GE	GOLDEN EAGLE	GYR	GYRFALCON	ML	MINERAL LICK	AS	ARCHAEOLOGICAL SITE	BE	BALD EAGLE	DS	DALL SHEEP	DSL	DALL SHEEP LAMBING	EH	ENDANGERED SPECIES HABITAT	FH	FISH HABITAT	GE	GOLDEN EAGLE	GYR	GYRFALCON	ML	MINERAL LICK						
EH	ENDANGERED SPECIES HABITAT	FH	FISH HABITAT	GE	GOLDEN EAGLE	GYR	GYRFALCON	ML	MINERAL LICK	AS	ARCHAEOLOGICAL SITE	BE	BALD EAGLE	DS	DALL SHEEP	DSL	DALL SHEEP LAMBING	EH	ENDANGERED SPECIES HABITAT	FH	FISH HABITAT	GE	GOLDEN EAGLE	GYR	GYRFALCON	ML	MINERAL LICK	AS	ARCHAEOLOGICAL SITE	BE	BALD EAGLE	DS	DALL SHEEP	DSL	DALL SHEEP LAMBING	EH	ENDANGERED SPECIES HABITAT	FH	FISH HABITAT	GE	GOLDEN EAGLE	GYR	GYRFALCON	ML	MINERAL LICK								
FH	FISH HABITAT	GE	GOLDEN EAGLE	GYR	GYRFALCON	ML	MINERAL LICK	AS	ARCHAEOLOGICAL SITE	BE	BALD EAGLE	DS	DALL SHEEP	DSL	DALL SHEEP LAMBING	EH	ENDANGERED SPECIES HABITAT	FH	FISH HABITAT	GE	GOLDEN EAGLE	GYR	GYRFALCON	ML	MINERAL LICK	AS	ARCHAEOLOGICAL SITE	BE	BALD EAGLE	DS	DALL SHEEP	DSL	DALL SHEEP LAMBING	EH	ENDANGERED SPECIES HABITAT	FH	FISH HABITAT	GE	GOLDEN EAGLE	GYR	GYRFALCON	ML	MINERAL LICK										
GE	GOLDEN EAGLE	GYR	GYRFALCON	ML	MINERAL LICK	AS	ARCHAEOLOGICAL SITE	BE	BALD EAGLE	DS	DALL SHEEP	DSL	DALL SHEEP LAMBING	EH	ENDANGERED SPECIES HABITAT	FH	FISH HABITAT	GE	GOLDEN EAGLE	GYR	GYRFALCON	ML	MINERAL LICK	AS	ARCHAEOLOGICAL SITE	BE	BALD EAGLE	DS	DALL SHEEP	DSL	DALL SHEEP LAMBING	EH	ENDANGERED SPECIES HABITAT	FH	FISH HABITAT	GE	GOLDEN EAGLE	GYR	GYRFALCON	ML	MINERAL LICK												
GYR	GYRFALCON	ML	MINERAL LICK	AS	ARCHAEOLOGICAL SITE	BE	BALD EAGLE	DS	DALL SHEEP	DSL	DALL SHEEP LAMBING	EH	ENDANGERED SPECIES HABITAT	FH	FISH HABITAT	GE	GOLDEN EAGLE	GYR	GYRFALCON	ML	MINERAL LICK	AS	ARCHAEOLOGICAL SITE	BE	BALD EAGLE	DS	DALL SHEEP	DSL	DALL SHEEP LAMBING	EH	ENDANGERED SPECIES HABITAT	FH	FISH HABITAT	GE	GOLDEN EAGLE	GYR	GYRFALCON	ML	MINERAL LICK														
ML	MINERAL LICK	AS	ARCHAEOLOGICAL SITE	BE	BALD EAGLE	DS	DALL SHEEP	DSL	DALL SHEEP LAMBING	EH	ENDANGERED SPECIES HABITAT	FH	FISH HABITAT	GE	GOLDEN EAGLE	GYR	GYRFALCON	ML	MINERAL LICK	AS	ARCHAEOLOGICAL SITE	BE	BALD EAGLE	DS	DALL SHEEP	DSL	DALL SHEEP LAMBING	EH	ENDANGERED SPECIES HABITAT	FH	FISH HABITAT	GE	GOLDEN EAGLE	GYR	GYRFALCON	ML	MINERAL LICK																
AS	ARCHAEOLOGICAL SITE	BE	BALD EAGLE	DS	DALL SHEEP	DSL	DALL SHEEP LAMBING	EH	ENDANGERED SPECIES HABITAT	FH	FISH HABITAT	GE	GOLDEN EAGLE	GYR	GYRFALCON	ML	MINERAL LICK	AS	ARCHAEOLOGICAL SITE	BE	BALD EAGLE	DS	DALL SHEEP	DSL	DALL SHEEP LAMBING	EH	ENDANGERED SPECIES HABITAT	FH	FISH HABITAT	GE	GOLDEN EAGLE	GYR	GYRFALCON	ML	MINERAL LICK																		
BE	BALD EAGLE	DS	DALL SHEEP	DSL	DALL SHEEP LAMBING	EH	ENDANGERED SPECIES HABITAT	FH	FISH HABITAT	GE	GOLDEN EAGLE	GYR	GYRFALCON	ML	MINERAL LICK	AS	ARCHAEOLOGICAL SITE	BE	BALD EAGLE	DS	DALL SHEEP	DSL	DALL SHEEP LAMBING	EH	ENDANGERED SPECIES HABITAT	FH	FISH HABITAT	GE	GOLDEN EAGLE	GYR	GYRFALCON	ML	MINERAL LICK																				
DS	DALL SHEEP	DSL	DALL SHEEP LAMBING	EH	ENDANGERED SPECIES HABITAT	FH	FISH HABITAT	GE	GOLDEN EAGLE	GYR	GYRFALCON	ML	MINERAL LICK	AS	ARCHAEOLOGICAL SITE	BE	BALD EAGLE	DS	DALL SHEEP	DSL	DALL SHEEP LAMBING	EH	ENDANGERED SPECIES HABITAT	FH	FISH HABITAT	GE	GOLDEN EAGLE	GYR	GYRFALCON	ML	MINERAL LICK																						
DSL	DALL SHEEP LAMBING	EH	ENDANGERED SPECIES HABITAT	FH	FISH HABITAT	GE	GOLDEN EAGLE	GYR	GYRFALCON	ML	MINERAL LICK	AS	ARCHAEOLOGICAL SITE	BE	BALD EAGLE	DS	DALL SHEEP	DSL	DALL SHEEP LAMBING	EH	ENDANGERED SPECIES HABITAT	FH	FISH HABITAT	GE	GOLDEN EAGLE	GYR	GYRFALCON	ML	MINERAL LICK																								
EH	ENDANGERED SPECIES HABITAT	FH	FISH HABITAT	GE	GOLDEN EAGLE	GYR	GYRFALCON	ML	MINERAL LICK	AS	ARCHAEOLOGICAL SITE	BE	BALD EAGLE	DS	DALL SHEEP	DSL	DALL SHEEP LAMBING	EH	ENDANGERED SPECIES HABITAT	FH	FISH HABITAT	GE	GOLDEN EAGLE	GYR	GYRFALCON	ML	MINERAL LICK																										
FH	FISH HABITAT	GE	GOLDEN EAGLE	GYR	GYRFALCON	ML	MINERAL LICK	AS	ARCHAEOLOGICAL SITE	BE	BALD EAGLE	DS	DALL SHEEP	DSL	DALL SHEEP LAMBING	EH	ENDANGERED SPECIES HABITAT	FH	FISH HABITAT	GE	GOLDEN EAGLE	GYR	GYRFALCON	ML	MINERAL LICK																												
GE	GOLDEN EAGLE	GYR	GYRFALCON	ML	MINERAL LICK	AS	ARCHAEOLOGICAL SITE	BE	BALD EAGLE	DS	DALL SHEEP	DSL	DALL SHEEP LAMBING	EH	ENDANGERED SPECIES HABITAT	FH	FISH HABITAT	GE	GOLDEN EAGLE	GYR	GYRFALCON	ML	MINERAL LICK																														
GYR	GYRFALCON	ML	MINERAL LICK	AS	ARCHAEOLOGICAL SITE	BE	BALD EAGLE	DS	DALL SHEEP	DSL	DALL SHEEP LAMBING	EH	ENDANGERED SPECIES HABITAT	FH	FISH HABITAT	GE	GOLDEN EAGLE	GYR	GYRFALCON	ML	MINERAL LICK																																
ML	MINERAL LICK	AS	ARCHAEOLOGICAL SITE	BE	BALD EAGLE	DS	DALL SHEEP	DSL	DALL SHEEP LAMBING	EH	ENDANGERED SPECIES HABITAT	FH	FISH HABITAT	GE	GOLDEN EAGLE	GYR	GYRFALCON	ML	MINERAL LICK																																		
AS	ARCHAEOLOGICAL SITE	BE	BALD EAGLE	DS	DALL SHEEP	DSL	DALL SHEEP LAMBING	EH	ENDANGERED SPECIES HABITAT	FH	FISH HABITAT	GE	GOLDEN EAGLE	GYR	GYRFALCON	ML	MINERAL LICK																																				
BE	BALD EAGLE	DS	DALL SHEEP	DSL	DALL SHEEP LAMBING	EH	ENDANGERED SPECIES HABITAT	FH	FISH HABITAT	GE	GOLDEN EAGLE	GYR	GYRFALCON	ML	MINERAL LICK																																						
DS	DALL SHEEP	DSL	DALL SHEEP LAMBING	EH	ENDANGERED SPECIES HABITAT	FH	FISH HABITAT	GE	GOLDEN EAGLE	GYR	GYRFALCON	ML	MINERAL LICK																																								
DSL	DALL SHEEP LAMBING	EH	ENDANGERED SPECIES HABITAT	FH	FISH HABITAT	GE	GOLDEN EAGLE	GYR	GYRFALCON	ML	MINERAL LICK																																										
EH	ENDANGERED SPECIES HABITAT	FH	FISH HABITAT	GE	GOLDEN EAGLE	GYR	GYRFALCON	ML	MINERAL LICK																																												
FH	FISH HABITAT	GE	GOLDEN EAGLE	GYR	GYRFALCON	ML	MINERAL LICK																																														
GE	GOLDEN EAGLE	GYR	GYRFALCON	ML	MINERAL LICK																																																
GYR	GYRFALCON	ML	MINERAL LICK																																																		
ML	MINERAL LICK																																																				

NO.	DATE	REVISION	BY	CHKD	APP
1	4-80	ISSUE FOR CONSTRUCTION			
2	4-80	RELEASE FOR REVIEW			
3	4-80	FOR CHANGE REQUEST (C.R.)	RLP	VSS	2322

FLUOR PROJECT MANAGEMENT CONTRACTOR	
NOTICE	This document is the property of the Alaska Natural Gas Pipeline System. It is to be used for the purpose of the project and is not to be distributed outside the project. It is to be kept confidential and its use is restricted to the project. It is to be kept confidential and its use is restricted to the project. It is to be kept confidential and its use is restricted to the project.

ALASKAN NORTHWEST NATURAL GAS TRANSPORTATION COMPANY	
48" NATURAL GAS PIPELINE	ENVIRONMENTAL MASTER GUIDE
MP 264.3 TO MP 270.1	TOWNSHIP 125N RANGE 12W, 13W MERIDIAN FAIRBANKS
ALASKA SEGMENT OF THE ALASKA NATURAL GAS TRANSPORTATION SYSTEM	SCALE IN FEET 1" = 1000'
DRAWING NUMBER 4680-13-00-B-E-047	REV 3



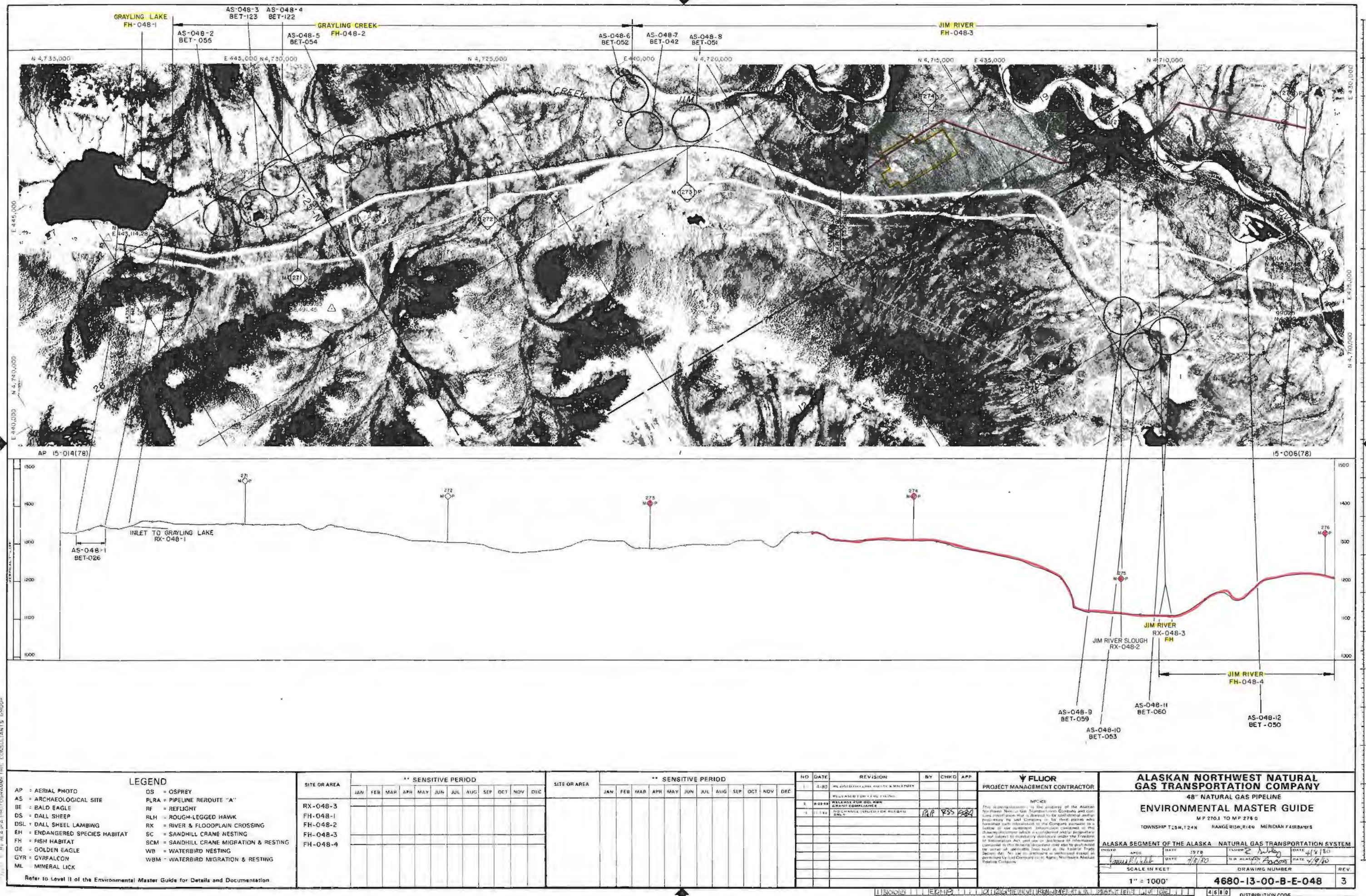







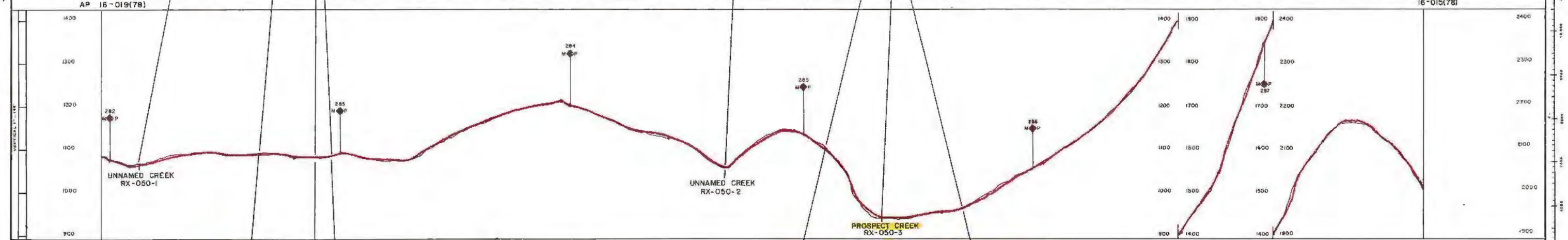
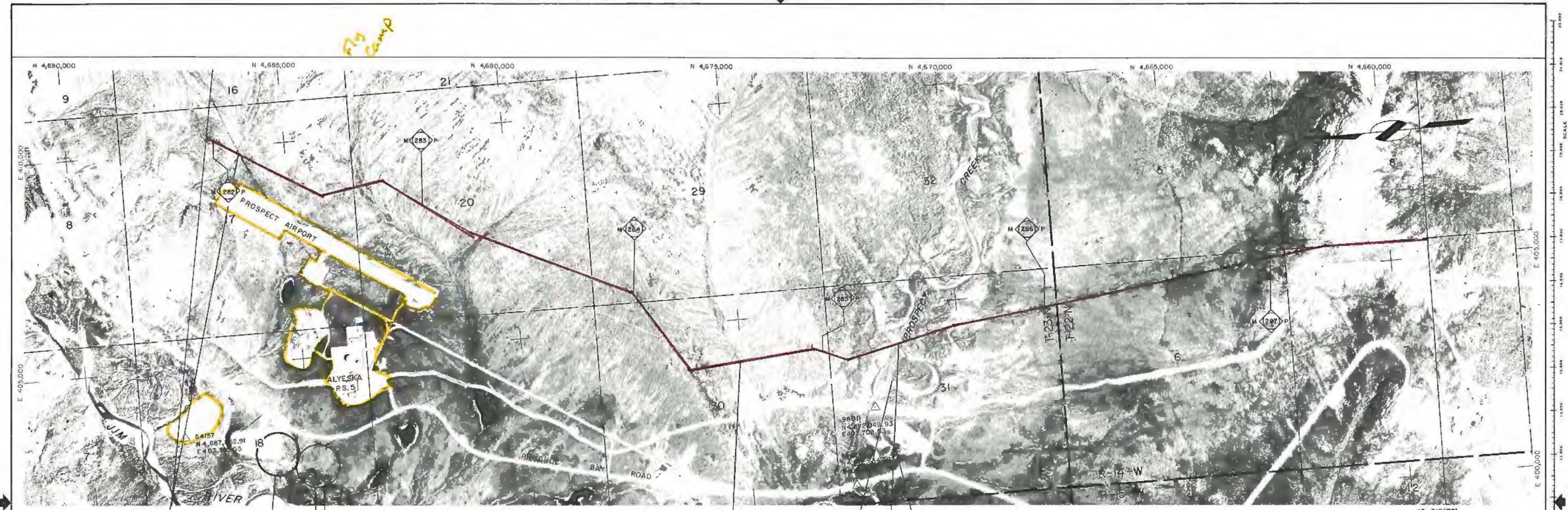

SITES NOT ON ALIGNMENT SHEET:  
PROSPECT CAMP

JIM RIVER FH-050-1

AS-050-1 BET-041

AS-050-2 BET-040

CATCH-22 SPRINGS FH-050-2

PROSPECT PIT CREEK POND FH-050-3

**LEGEND**

AP = AERIAL PHOTO  
AS = ARCHAEOLOGICAL SITE  
BE = BALD EAGLE  
DS = DALL SHEEP  
DSL = DALL SHEEP LAMBING  
EH = ENDANGERED SPECIES HABITAT  
FH = FISH HABITAT  
GE = GOLDEN EAGLE  
GYR = GYRFALCON  
ML = MINERAL LICK

OS = OSPREY  
PLRA = PIPELINE REROUTE "A"  
RF = REFLIGHT  
RLH = ROUGH-LEGGED HAWK  
RX = RIVER & FLOODPLAIN CROSSING  
SC = SANDHILL CRANE NESTING  
SCM = SANDHILL CRANE MIGRATION & RESTING  
WB = WATERBIRD NESTING  
WBM = WATERBIRD MIGRATION & RESTING

SITE OR AREA	** SENSITIVE PERIOD											
	JAN	FEB	MAR	APR	MAY	JUN	JUL	AUG	SEP	OCT	NOV	DEC
RX-050-3												
FH-050-1												
FH-050-2												
FH-050-3												

NO	DATE	REVISION	BY	CHKD	APP
1	4-80	REVISION FOR LAYOUT & MILEPOSTS			
2	8-80	REVISION FOR LAYOUT & MILEPOSTS			
3	11-80	NO CHANGES FOR RECORD			

**FLUOR**  
PROJECT MANAGEMENT CONTRACTOR

**ALASKAN NORTHWEST NATURAL GAS TRANSPORTATION COMPANY**  
48" NATURAL GAS PIPELINE  
ENVIRONMENTAL MASTER GUIDE  
MP 281.9 TO MP 287.7  
TOWNSHIP 123N, T22N RANGE 14W MERIDIAN FAIRBANKS

ALASKA SEGMENT OF THE ALASKA NATURAL GAS TRANSPORTATION SYSTEM

DATE: 4/3/80  
DRAWING NUMBER: 4680-13-00-B-E-050  
REV: 3

DESIGNED BY ALASKA PHOTOGRAMMETRIC CONSULTANTS GROUP



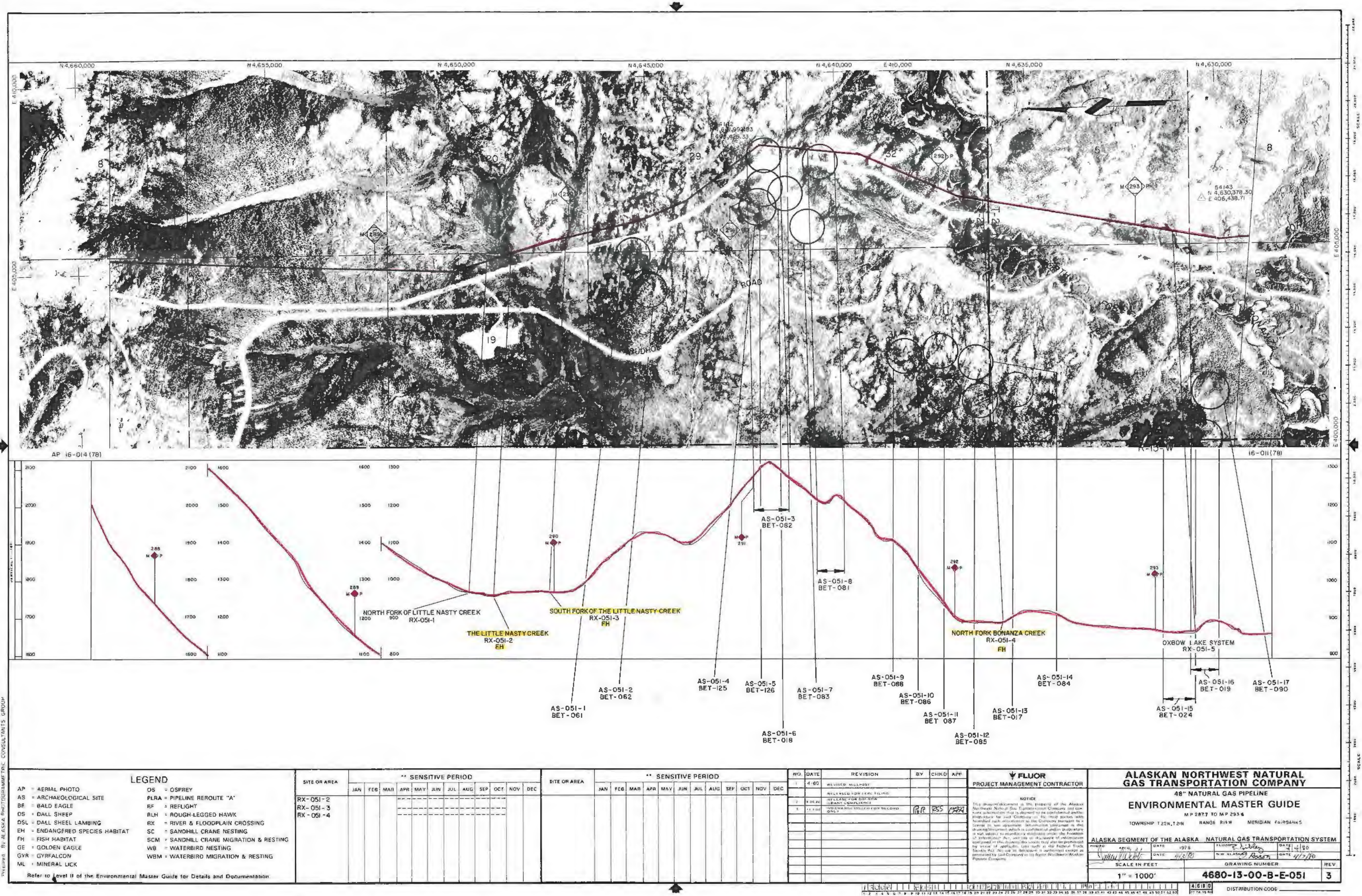

Prepared by ALASKA PHOTOGRAMMETRIC CONSULTANTS GROUP

LEGEND

- AP = AERIAL PHOTO
- AS = ARCHAEOLOGICAL SITE
- BE = BALD EAGLE
- DS = DALL SHEEP
- DSL = DALL SHEEP LAMBING
- EH = ENDANGERED SPECIES HABITAT
- GE = GOLDEN EAGLE
- GYR = GYRFALCON
- ML = MINERAL LICK
- OS = OSPREY
- PLRA = PIPELINE ROUTE "A"
- RF = REFLIGHT
- RLH = ROUGH-LEGGED HAWK
- RX = RIVER & FLOODPLAIN CROSSING
- SC = SANDHILL CRANE NESTING
- SCM = SANDHILL CRANE MIGRATION & RESTING
- WB = WATERBIRD NESTING
- WBM = WATERBIRD MIGRATION & RESTING

SITE OR AREA	** SENSITIVE PERIOD											
	JAN	FEB	MAR	APR	MAY	JUN	JUL	AUG	SEP	OCT	NOV	DEC
RX-051-2												
RX-051-3												
RX-051-4												

SITE OR AREA	** SENSITIVE PERIOD											
	JAN	FEB	MAR	APR	MAY	JUN	JUL	AUG	SEP	OCT	NOV	DEC
AS-051-1												
AS-051-2												
AS-051-3												
AS-051-4												
AS-051-5												
AS-051-6												
AS-051-7												
AS-051-8												
AS-051-9												
AS-051-10												
AS-051-11												
AS-051-12												
AS-051-13												
AS-051-14												
AS-051-15												
AS-051-16												
AS-051-17												
AS-051-18												

NO	DATE	REVISION	BY	CHKD	APP
1	4-80	REVISED HILLTOP			
2	4-80	RELEASED FOR FIELD			
3	11-80	NO CHANGE COLLECTED FOR RECORD			

FLUOR  
PROJECT MANAGEMENT CONTRACTOR

NOTICE  
This document is the property of the Alaska Northwest Natural Gas Transportation Company and contains information that is deemed to be confidential and proprietary for said Company. It is to be used only for the purpose intended and is not to be distributed outside the Company without the written consent of the Company. It is to be destroyed when no longer needed for the purpose intended.

<b>ALASKAN NORTHWEST NATURAL GAS TRANSPORTATION COMPANY</b>	
48" NATURAL GAS PIPELINE	
<b>ENVIRONMENTAL MASTER GUIDE</b>	
MP 287.7 TO MP 293.6	
TOWNSHIP 12N, 12W	RANGE 15W
MERIDIAN 14R, 64N, 65E	
ALASKA SEGMENT OF THE ALASKA NATURAL GAS TRANSPORTATION SYSTEM	
DATE: 4/1/80	DATE: 4/1/80
SCALE IN FEET	DRAWING NUMBER
1" = 1000'	4680-13-00-B-E-051
REV. 3	DISTRIBUTION CODE











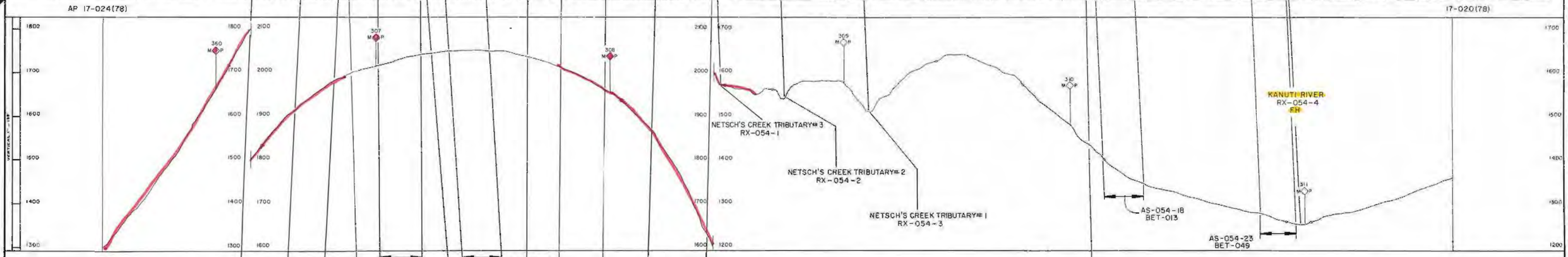
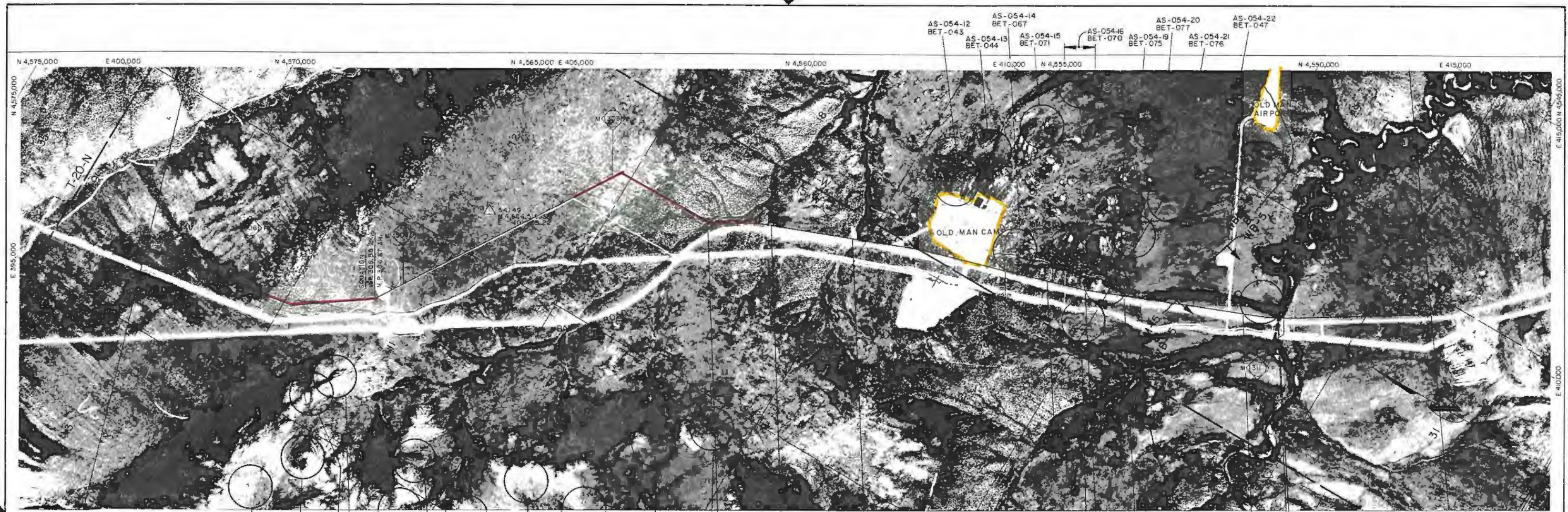

SITE OR AREA												SITE OR AREA											
** SENSITIVE PERIOD												** SENSITIVE PERIOD											
JAN	FEB	MAR	APR	MAY	JUN	JUL	AUG	SEP	OCT	NOV	DEC	JAN	FEB	MAR	APR	MAY	JUN	JUL	AUG	SEP	OCT	NOV	DEC
RX-054-4												WB-054-5 WBM-054-5											

**LEGEND**

AP = AERIAL PHOTO  
AS = ARCHAEOLOGICAL SITE  
BE = BALD EAGLE  
DS = DALL SHEEP  
DSL = DALL SHEEP LAMBING  
EH = ENDANGERED SPECIES HABITAT  
FH = FISH HABITAT  
GE = GOLDEN EAGLE  
GYR = GYRFALCON  
ML = MINERAL LICK

OS = OSPREY  
PLRA = PIPELINE REROUTE "A"  
RF = REFLIGHT  
RLH = ROUGH-LEGGED HAWK  
RX = RIVER & FLOODPLAIN CROSSING  
SC = SANDHILL CRANE NESTING  
SCM = SANDHILL CRANE MIGRATION & RESTING  
WB = WATERBIRD NESTING  
WBM = WATERBIRD MIGRATION & RESTING

Refer to Level II of the Environmental Master Guide for Details and Documentation.

NO	DATE	REVISION	BY	CHKD	APP
1	4-80	REVISED: MAPPING			
2	4-80	RELEASED FOR PERMITTING			
3	4-80	RELEASED FOR DESIGN			
4	4-80	RELEASED FOR CONSTRUCTION			
5	4-80	RELEASED FOR OPERATION			
6	4-80	RELEASED FOR MAINTENANCE			
7	4-80	RELEASED FOR DECOMMISSIONING			
8	4-80	RELEASED FOR ABANDONMENT			
9	4-80	RELEASED FOR REUSE			
10	4-80	RELEASED FOR REDEMPTION			
11	4-80	RELEASED FOR RECONSTRUCTION			
12	4-80	RELEASED FOR REPAIR			
13	4-80	RELEASED FOR REPLACEMENT			
14	4-80	RELEASED FOR REUSE			
15	4-80	RELEASED FOR REDEMPTION			
16	4-80	RELEASED FOR RECONSTRUCTION			
17	4-80	RELEASED FOR REPAIR			
18	4-80	RELEASED FOR REPLACEMENT			
19	4-80	RELEASED FOR REUSE			
20	4-80	RELEASED FOR REDEMPTION			
21	4-80	RELEASED FOR RECONSTRUCTION			
22	4-80	RELEASED FOR REPAIR			
23	4-80	RELEASED FOR REPLACEMENT			
24	4-80	RELEASED FOR REUSE			
25	4-80	RELEASED FOR REDEMPTION			
26	4-80	RELEASED FOR RECONSTRUCTION			
27	4-80	RELEASED FOR REPAIR			
28	4-80	RELEASED FOR REPLACEMENT			
29	4-80	RELEASED FOR REUSE			
30	4-80	RELEASED FOR REDEMPTION			
31	4-80	RELEASED FOR RECONSTRUCTION			
32	4-80	RELEASED FOR REPAIR			
33	4-80	RELEASED FOR REPLACEMENT			
34	4-80	RELEASED FOR REUSE			
35	4-80	RELEASED FOR REDEMPTION			
36	4-80	RELEASED FOR RECONSTRUCTION			
37	4-80	RELEASED FOR REPAIR			
38	4-80	RELEASED FOR REPLACEMENT			
39	4-80	RELEASED FOR REUSE			
40	4-80	RELEASED FOR REDEMPTION			
41	4-80	RELEASED FOR RECONSTRUCTION			
42	4-80	RELEASED FOR REPAIR			
43	4-80	RELEASED FOR REPLACEMENT			
44	4-80	RELEASED FOR REUSE			
45	4-80	RELEASED FOR REDEMPTION			
46	4-80	RELEASED FOR RECONSTRUCTION			
47	4-80	RELEASED FOR REPAIR			
48	4-80	RELEASED FOR REPLACEMENT			
49	4-80	RELEASED FOR REUSE			
50	4-80	RELEASED FOR REDEMPTION			
51	4-80	RELEASED FOR RECONSTRUCTION			
52	4-80	RELEASED FOR REPAIR			
53	4-80	RELEASED FOR REPLACEMENT			
54	4-80	RELEASED FOR REUSE			
55	4-80	RELEASED FOR REDEMPTION			
56	4-80	RELEASED FOR RECONSTRUCTION			
57	4-80	RELEASED FOR REPAIR			
58	4-80	RELEASED FOR REPLACEMENT			
59	4-80	RELEASED FOR REUSE			
60	4-80	RELEASED FOR REDEMPTION			
61	4-80	RELEASED FOR RECONSTRUCTION			
62	4-80	RELEASED FOR REPAIR			
63	4-80	RELEASED FOR REPLACEMENT			
64	4-80	RELEASED FOR REUSE			
65	4-80	RELEASED FOR REDEMPTION			
66	4-80	RELEASED FOR RECONSTRUCTION			
67	4-80	RELEASED FOR REPAIR			
68	4-80	RELEASED FOR REPLACEMENT			
69	4-80	RELEASED FOR REUSE			
70	4-80	RELEASED FOR REDEMPTION			
71	4-80	RELEASED FOR RECONSTRUCTION			
72	4-80	RELEASED FOR REPAIR			
73	4-80	RELEASED FOR REPLACEMENT			
74	4-80	RELEASED FOR REUSE			
75	4-80	RELEASED FOR REDEMPTION			
76	4-80	RELEASED FOR RECONSTRUCTION			
77	4-80	RELEASED FOR REPAIR			
78	4-80	RELEASED FOR REPLACEMENT			
79	4-80	RELEASED FOR REUSE			
80	4-80	RELEASED FOR REDEMPTION			
81	4-80	RELEASED FOR RECONSTRUCTION			
82	4-80	RELEASED FOR REPAIR			
83	4-80	RELEASED FOR REPLACEMENT			
84	4-80	RELEASED FOR REUSE			
85	4-80	RELEASED FOR REDEMPTION			
86	4-80	RELEASED FOR RECONSTRUCTION			
87	4-80	RELEASED FOR REPAIR			
88	4-80	RELEASED FOR REPLACEMENT			
89	4-80	RELEASED FOR REUSE			
90	4-80	RELEASED FOR REDEMPTION			
91	4-80	RELEASED FOR RECONSTRUCTION			
92	4-80	RELEASED FOR REPAIR			
93	4-80	RELEASED FOR REPLACEMENT			
94	4-80	RELEASED FOR REUSE			
95	4-80	RELEASED FOR REDEMPTION			
96	4-80	RELEASED FOR RECONSTRUCTION			
97	4-80	RELEASED FOR REPAIR			
98	4-80	RELEASED FOR REPLACEMENT			
99	4-80	RELEASED FOR REUSE			
100	4-80	RELEASED FOR REDEMPTION			

**FLUOR**  
PROJECT MANAGEMENT CONTRACTOR

**ALASKAN NORTHWEST NATURAL GAS TRANSPORTATION COMPANY**  
48" NATURAL GAS PIPELINE  
ENVIRONMENTAL MASTER GUIDE  
MP 305.5 TO MP 316  
TOWNSHIP T19N RANGE R14W, R15W MERIDIAN FAIRBANKS

**ALASKA SEGMENT OF THE ALASKA NATURAL GAS TRANSPORTATION SYSTEM**

SCALE IN FEET  
1" = 1000'

DRAWING NUMBER  
4680-13-00-B-E-054

REV.  
3

DISTRIBUTION CODE



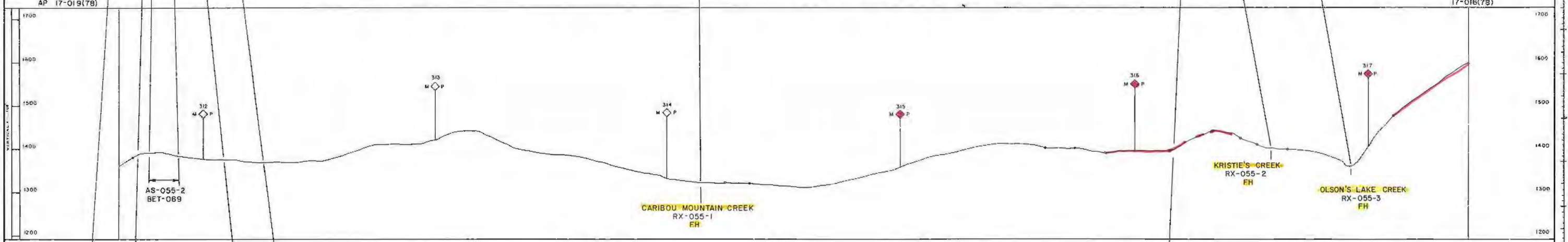
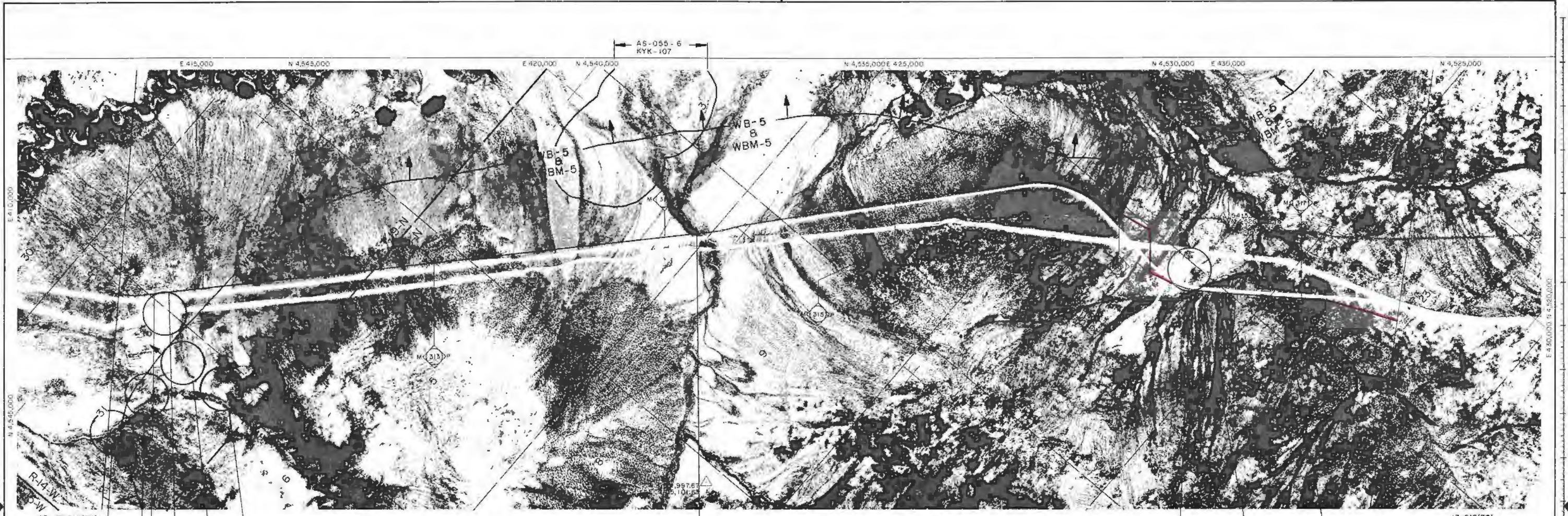

SITE OR AREA	** SENSITIVE PERIOD												SITE OR AREA	** SENSITIVE PERIOD												NO	DATE	REVISION	BY	CHKD	APP
	JAN	FEB	MAR	APR	MAY	JUN	JUL	AUG	SEP	OCT	NOV	DEC		JAN	FEB	MAR	APR	MAY	JUN	JUL	AUG	SEP	OCT	NOV	DEC						
RX-055-1 RX-055-2 RX-055-3													WBM-055-5 WB-055-5					X								1	2-80	REVISED: MARCH 80			
																										2	4-84	RELEASE FOR DISMOW GRANT COMPLIANCE			
																										3	11-88	REPLACEMENT OF RIVER CROSSING AT 1000000	RAP	DS	980

**LEGEND**

AP = AERIAL PHOTO  
AS = ARCHAEOLOGICAL SITE  
BE = BALD EAGLE  
DS = DALL SHEEP  
DSL = DALL SHEEP LAMBING  
EH = ENDANGERED SPECIES HABITAT  
FH = FISH HABITAT  
GE = GOLDEN EAGLE  
GYR = GYRFALCON  
ML = MINERAL LICK

OS = OSPREY  
PLRA = PIPELINE ROUTE "A"  
RF = REFLIGHT  
RLH = ROUGH-LEGGED HAWK  
RX = RIVER & FLOODPLAIN CROSSING  
SC = SANDHILL CRANE NESTING  
SCM = SANDHILL CRANE MIGRATION & RESTING  
WB = WATERBIRD NESTING  
WBM = WATERBIRD MIGRATION & RESTING

**FLUOR**  
PROJECT MANAGEMENT CONTRACTOR

**ALASKAN NORTHWEST NATURAL GAS TRANSPORTATION COMPANY**  
48" NATURAL GAS PIPELINE  
ENVIRONMENTAL MASTER GUIDE  
MP 314 TO MP 317  
TOWNSHIP T19N, T18N RANGE R14W MERIDIAN F4MBANKS

**ALASKA SEGMENT OF THE ALASKA NATURAL GAS TRANSPORTATION SYSTEM**

PROJECT	DATE	FLUOR	DATE
48" NGP	1978	48" NGP	1980
SCALE IN FEET	DATE	SCALE IN FEET	DATE
1" = 1000'	4/8/81	1" = 1000'	4/8/80

DRAWING NUMBER: 4680-13-00-B-E-055  
REV: 3

**NOTICE**

This drawing is the property of the Alaskan Northwest Natural Gas Transportation Company and is loaned to the user for their use only. It is to be used for the purpose of the project only and is not to be reproduced or distributed without the written consent of the Alaskan Northwest Natural Gas Transportation Company. No use or disclosure is authorized except as provided for and controlled by the Alaskan Northwest Natural Gas Transportation Company.



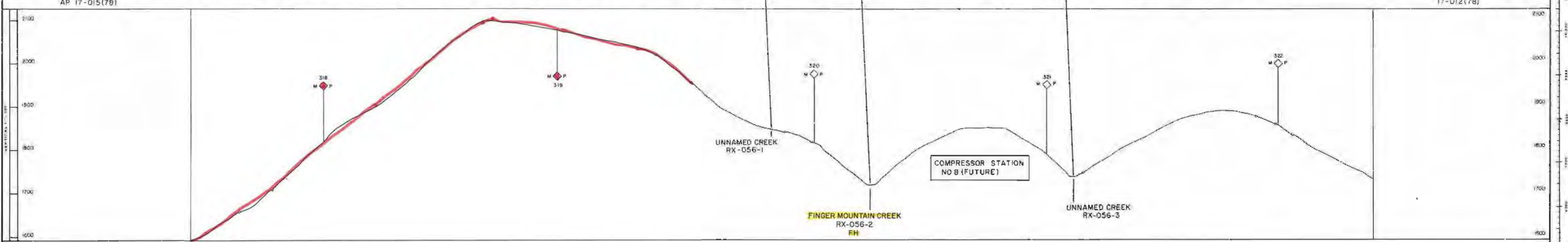
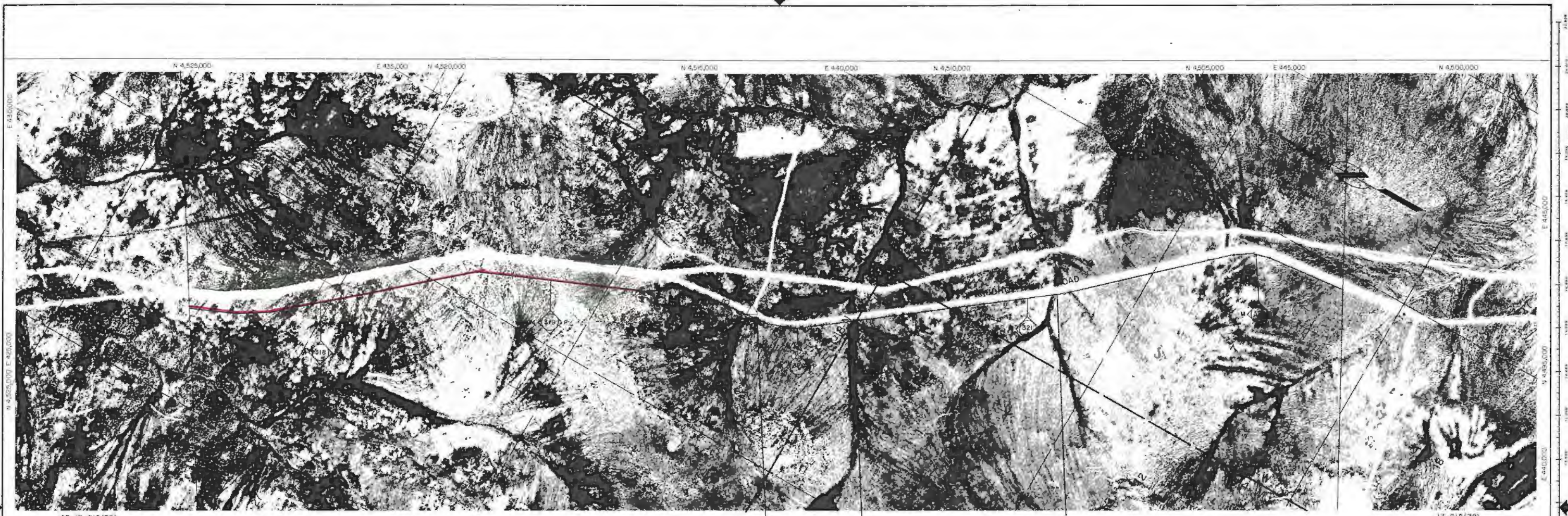

LEGEND		** SENSITIVE PERIOD												** SENSITIVE PERIOD												FLUOR PROJECT MANAGEMENT CONTRACTOR			ALASKAN NORTHWEST NATURAL GAS TRANSPORTATION COMPANY					
AP	AERIAL PHOTO	OS	OSPREY	PLRA	PIPELINE REROUTE 'A'	RF	REFLIGHT	RLW	ROUGH-LEGGED HAWK	RX	RIVER & FLOODPLAIN CROSSING	SC	SANDHILL CRANE NESTING	SCM	SANDHILL CRANE MIGRATION & RESTING	WB	WATERBIRD NESTING	WRM	WATERBIRD MIGRATION & RESTING													ENVIRONMENTAL MASTER GUIDE		
AS	ARCHAEOLOGICAL SITE	BE	BALD EAGLE	DS	DALL SHEEP	DSL	DALL SHEEP LAMBING	EH	ENDANGERED SPECIES HABITAT	FH	FISH HABITAT	GE	GOLDEN EAGLE	GYR	GYRFALCON	ML	MINERAL LICK													MP 314 TO MP 322.4				
																				TOWNSHIP 11N, 17W			RANGE 14W, 3W			MERIDIAN 1A, 1BANKS			ALASKA SEGMENT OF THE ALASKA NATURAL GAS TRANSPORTATION SYSTEM					
																				SCALE IN FEET			1" = 1000'			DRAWING NUMBER			4680-13-00-8-E-056					
																				3			DISTRIBUTION CODE											

Refer to Level II of the Environmental Master Guide for Details and Documentation

FLUOR PROJECT MANAGEMENT CONTRACTOR

ALASKAN NORTHWEST NATURAL GAS TRANSPORTATION COMPANY

ENVIRONMENTAL MASTER GUIDE

MP 314 TO MP 322.4

TOWNSHIP 11N, 17W RANGE 14W, 3W MERIDIAN 1A, 1BANKS

ALASKA SEGMENT OF THE ALASKA NATURAL GAS TRANSPORTATION SYSTEM

SCALE IN FEET 1" = 1000'

DRAWING NUMBER 4680-13-00-8-E-056

3 DISTRIBUTION CODE



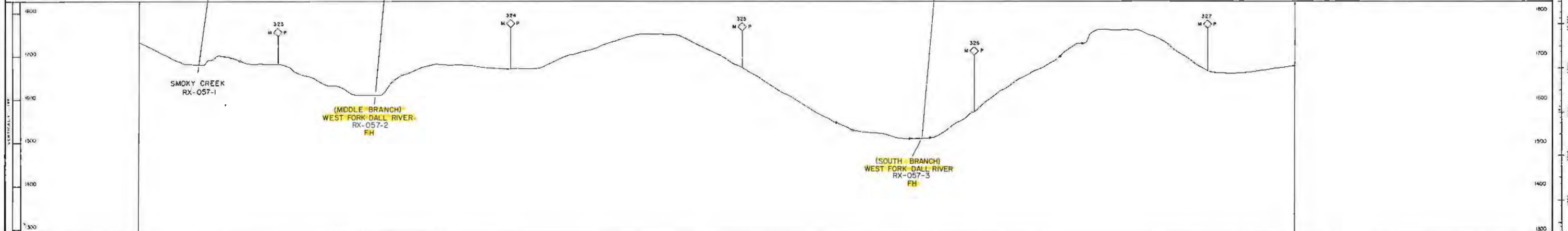
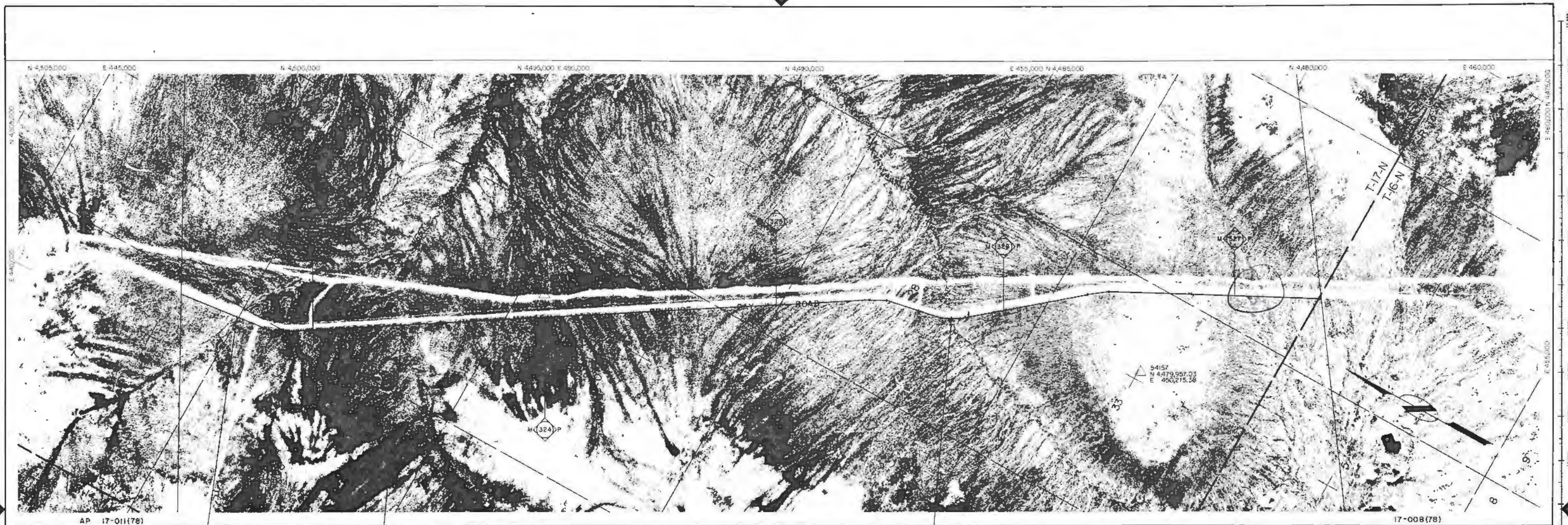

LEGEND		SITE OR AREA												SITE OR AREA												FLUOR PROJECT MANAGEMENT CONTRACTOR				ALASKAN NORTHWEST NATURAL GAS TRANSPORTATION COMPANY			
		** SENSITIVE PERIOD												** SENSITIVE PERIOD												NOTICE				48" NATURAL GAS PIPELINE			
		JAN	FEB	MAR	APR	MAY	JUN	JUL	AUG	SEP	OCT	NOV	DEC	JAN	FEB	MAR	APR	MAY	JUN	JUL	AUG	SEP	OCT	NOV	DEC	ENVIRONMENTAL MASTER GUIDE							
AP - AERIAL PHOTO	OS - OSPREY																									These documents are the property of the Alaska Northwest Natural Gas Pipeline Company and are not to be distributed outside the Company. Any unauthorized use or reproduction of these documents is strictly prohibited. The Company reserves the right to modify or update these documents without notice.				MP 322.6 TO MP 327.4			
AS - ARCHAEOLOGICAL SITE	PLRA - PIPELINE REROUTE A																													TOWNSHIP 17N RANGE R13W MERIDIAN FAIRBANKS			
BE - BALD EAGLE	RF - REFLIGHT																													ALASKA SEGMENT OF THE ALASKA NATURAL GAS TRANSPORTATION SYSTEM			
DS - DALL SHEEP	RLH - ROUGH LEGGED HAWK																													PROJECT NO. 4680-13-00-B-E-057			
DSL - DALL SHEEP LAMBING	RX - RIVER & FLOODPLAIN CROSSING																													DRAWING NUMBER			
EH - ENDANGERED SPECIES HABITAT	SC - SANDHILL CRANE NESTING																													REV			
FH - FISH HABITAT	SCM - SANDHILL CRANE MIGRATION & RESTING																													1" = 1000'			
GE - GOLDEN EAGLE	WB - WATERBIRD NESTING																													4680-13-00-B-E-057			
GYR - GYRFALCON	WBM - WATERBIRD MIGRATION & RESTING																													3			
ML - MINERAL LICK																														DISTRIBUTION CODE			

Refer to Level II of the Environmental Master Guide for Details and Documentation.



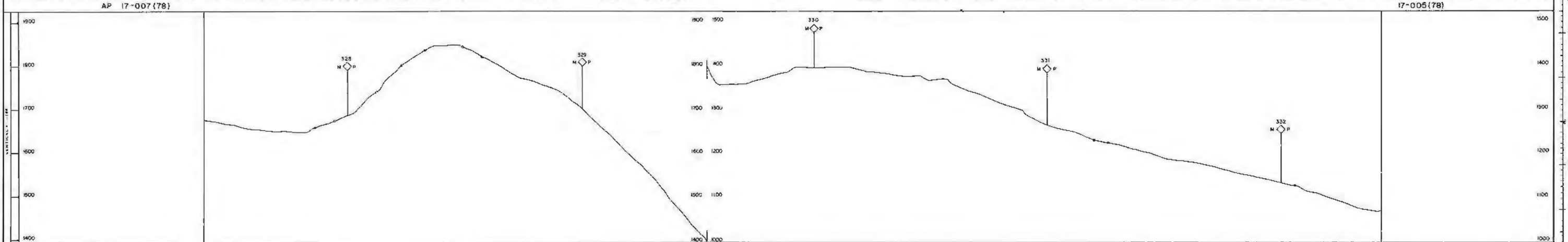
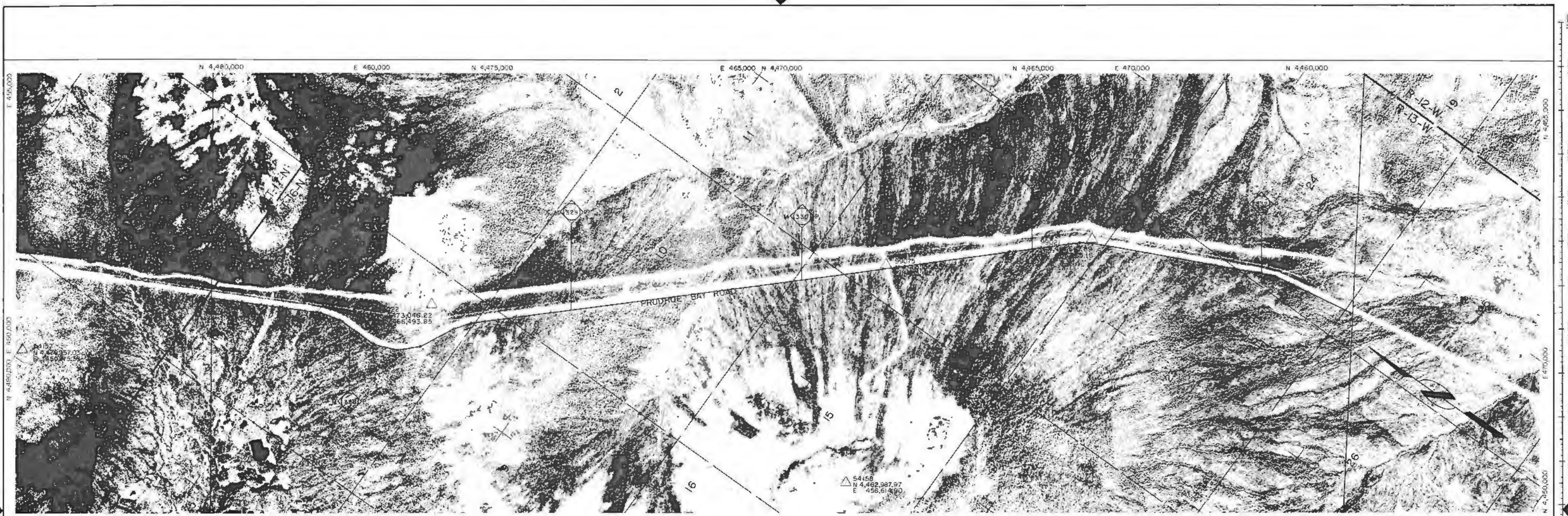

LEGEND												
AP - AERIAL PHOTO	OS - OSPREY											
AS - ARCHAEOLOGICAL SITE	PLRA - PIPELINE ROUTE 'A'											
BE - BALD EAGLE	RF - REFLIGHT											
DS - DALL SHEEP	RLH - ROUGH LEGGED HAWK											
DSL - DALL SHEEP LAMBING	RX - RIVER & FLOODPLAIN CROSSING											
EH - ENDANGERED SPECIES' HABITAT	SC - SANDHILL CRANE NESTING											
FH - FISH HABITAT	SCM - SANDHILL CRANE MIGRATION & RESTING											
GE - GOLDEN EAGLE	WB - WATERBIRD NESTING											
GYR - GYRFALCON	WBM - WATERBIRD MIGRATION & RESTING											
ML - MINERAL LICK												

SITE OR AREA	** SENSITIVE PERIOD											
	JAN	FEB	MAR	APR	MAY	JUN	JUL	AUG	SEP	OCT	NOV	DEC

SITE OR AREA	** SENSITIVE PERIOD											
	JAN	FEB	MAR	APR	MAY	JUN	JUL	AUG	SEP	OCT	NOV	DEC

NO	DATE	REVISION	BY	CHKD	APP
1	8-80	RELEASED FOR KERC FILING			
2	8-80	RELEASED FOR DOWNSIDE GRANT COMPLIANCE	RA	PS	RA

FLUOR PROJECT MANAGEMENT CONTRACTOR			
NOTICE			
This is a preliminary drawing of the proposed 48" natural gas pipeline and is not to be used for construction purposes. It is subject to change without notice. The user assumes all responsibility for the accuracy and completeness of the information contained herein. The user agrees to indemnify and hold the contractor harmless from all claims, damages, and expenses, including reasonable attorneys' fees, arising out of or from the use of this drawing.			

ALASKAN NORTHWEST NATURAL GAS TRANSPORTATION COMPANY			
48" NATURAL GAS PIPELINE			
ENVIRONMENTAL MASTER GUIDE			
MP 327.4 TO MP 332.4			
TOWNSHIP 117W, 116N RANGE 13W MERIDIAN FAIRBANKS			
ALASKA SEGMENT OF THE ALASKA NATURAL GAS TRANSPORTATION SYSTEM		DRAWING NUMBER	
1" = 1000'		4680-13-00-B-E-058	
SCALE IN FEET		REV	
		3	

Refer to Level II of the Environmental Master Guide for Details and Documentation.







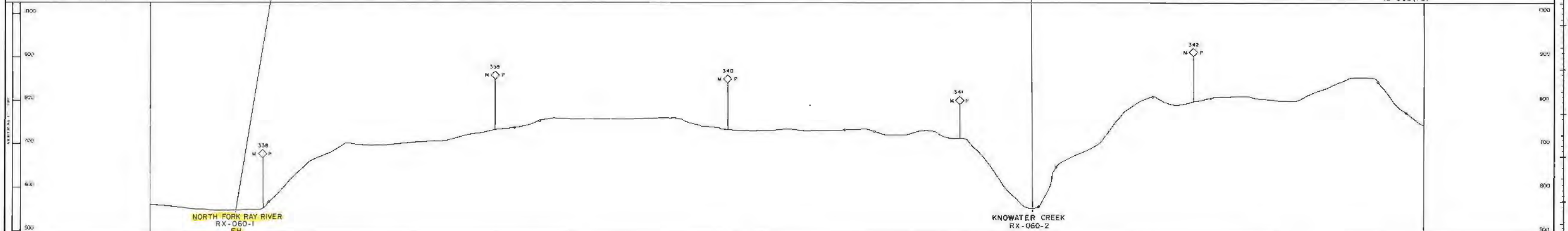
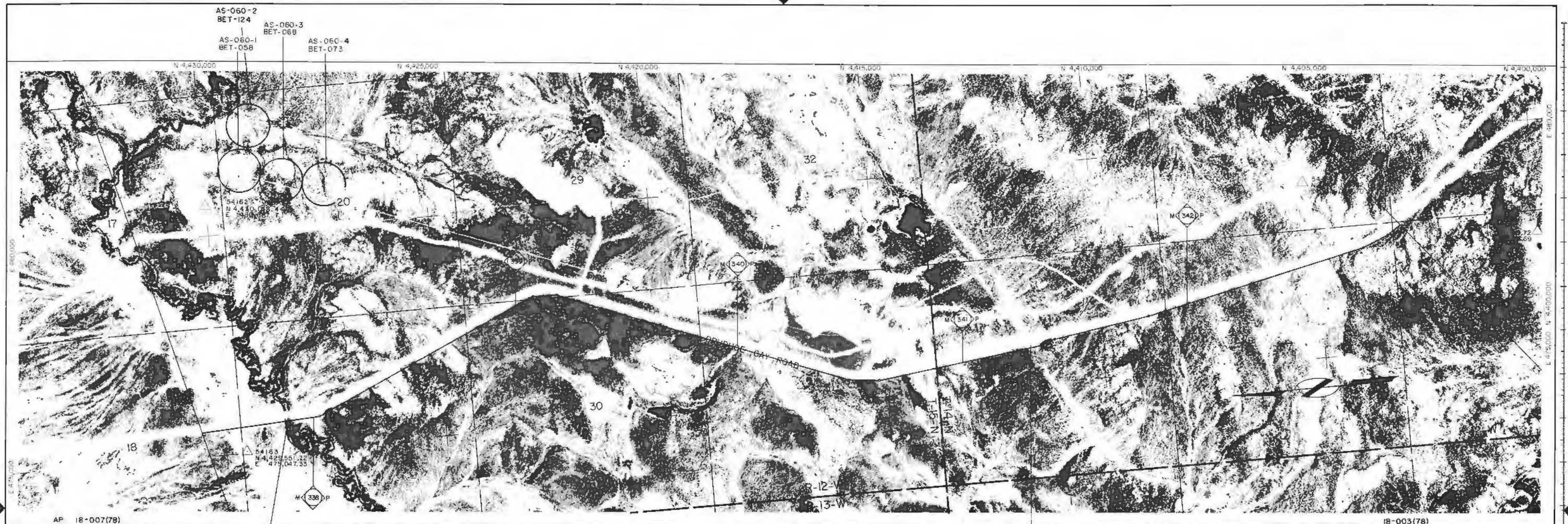

LEGEND											
AP	AERIAL PHOTO	OS	OSPREY								
AS	ARCHAEOLOGICAL SITE	PLRA	PIPELINE REROUTE 'A'								
BE	BALD EAGLE	RF	REFUGIT								
DS	DALL SHEEP	RLH	ROUGH LEGGED HAWK								
DSL	DALL SHEEP LAMBING	RX	RIVER & FLOODPLAIN CROSSING								
FH	ENDANGERED SPECIES HABITAT	SC	SANDHILL CRANE NESTING								
FH	FISH HABITAT	SCM	SANDHILL CRANE MIGRATION & RESTING								
GE	GOLDEN EAGLE	WB	WATERBIRD NESTING								
GYR	GYRFALCON	WBM	WATERBIRD MIGRATION & RESTING								
ML	MINERAL LICK										

SITE OR AREA	** SENSITIVE PERIOD											
	JAN	FEB	MAR	APR	MAY	JUN	JUL	AUG	SEP	OCT	NOV	DEC
RX-060-1												

SITE OR AREA	** SENSITIVE PERIOD											
	JAN	FEB	MAR	APR	MAY	JUN	JUL	AUG	SEP	OCT	NOV	DEC

NO.	DATE	REVISION	BY	CHKD	APP
1	4-80	INITIAL DESIGN			
2	5-80	REVISED DESIGN			
3	6-80	REVISED DESIGN			
4	7-80	REVISED DESIGN			
5	8-80	REVISED DESIGN			
6	9-80	REVISED DESIGN			
7	10-80	REVISED DESIGN			
8	11-80	REVISED DESIGN			
9	12-80	REVISED DESIGN			
10	1-81	REVISED DESIGN			
11	2-81	REVISED DESIGN			
12	3-81	REVISED DESIGN			
13	4-81	REVISED DESIGN			
14	5-81	REVISED DESIGN			
15	6-81	REVISED DESIGN			
16	7-81	REVISED DESIGN			
17	8-81	REVISED DESIGN			
18	9-81	REVISED DESIGN			
19	10-81	REVISED DESIGN			
20	11-81	REVISED DESIGN			
21	12-81	REVISED DESIGN			
22	1-82	REVISED DESIGN			
23	2-82	REVISED DESIGN			
24	3-82	REVISED DESIGN			
25	4-82	REVISED DESIGN			
26	5-82	REVISED DESIGN			
27	6-82	REVISED DESIGN			
28	7-82	REVISED DESIGN			
29	8-82	REVISED DESIGN			
30	9-82	REVISED DESIGN			
31	10-82	REVISED DESIGN			
32	11-82	REVISED DESIGN			
33	12-82	REVISED DESIGN			
34	1-83	REVISED DESIGN			
35	2-83	REVISED DESIGN			
36	3-83	REVISED DESIGN			
37	4-83	REVISED DESIGN			
38	5-83	REVISED DESIGN			
39	6-83	REVISED DESIGN			
40	7-83	REVISED DESIGN			
41	8-83	REVISED DESIGN			
42	9-83	REVISED DESIGN			
43	10-83	REVISED DESIGN			
44	11-83	REVISED DESIGN			
45	12-83	REVISED DESIGN			
46	1-84	REVISED DESIGN			
47	2-84	REVISED DESIGN			
48	3-84	REVISED DESIGN			
49	4-84	REVISED DESIGN			
50	5-84	REVISED DESIGN			
51	6-84	REVISED DESIGN			
52	7-84	REVISED DESIGN			
53	8-84	REVISED DESIGN			
54	9-84	REVISED DESIGN			
55	10-84	REVISED DESIGN			
56	11-84	REVISED DESIGN			
57	12-84	REVISED DESIGN			
58	1-85	REVISED DESIGN			
59	2-85	REVISED DESIGN			
60	3-85	REVISED DESIGN			
61	4-85	REVISED DESIGN			
62	5-85	REVISED DESIGN			
63	6-85	REVISED DESIGN			
64	7-85	REVISED DESIGN			
65	8-85	REVISED DESIGN			
66	9-85	REVISED DESIGN			
67	10-85	REVISED DESIGN			
68	11-85	REVISED DESIGN			
69	12-85	REVISED DESIGN			
70	1-86	REVISED DESIGN			
71	2-86	REVISED DESIGN			
72	3-86	REVISED DESIGN			
73	4-86	REVISED DESIGN			
74	5-86	REVISED DESIGN			
75	6-86	REVISED DESIGN			
76	7-86	REVISED DESIGN			
77	8-86	REVISED DESIGN			
78	9-86	REVISED DESIGN			
79	10-86	REVISED DESIGN			
80	11-86	REVISED DESIGN			
81	12-86	REVISED DESIGN			
82	1-87	REVISED DESIGN			
83	2-87	REVISED DESIGN			
84	3-87	REVISED DESIGN			
85	4-87	REVISED DESIGN			
86	5-87	REVISED DESIGN			
87	6-87	REVISED DESIGN			
88	7-87	REVISED DESIGN			
89	8-87	REVISED DESIGN			
90	9-87	REVISED DESIGN			
91	10-87	REVISED DESIGN			
92	11-87	REVISED DESIGN			
93	12-87	REVISED DESIGN			
94	1-88	REVISED DESIGN			
95	2-88	REVISED DESIGN			
96	3-88	REVISED DESIGN			
97	4-88	REVISED DESIGN			
98	5-88	REVISED DESIGN			
99	6-88	REVISED DESIGN			
100	7-88	REVISED DESIGN			
101	8-88	REVISED DESIGN			
102	9-88	REVISED DESIGN			
103	10-88	REVISED DESIGN			
104	11-88	REVISED DESIGN			
105	12-88	REVISED DESIGN			
106	1-89	REVISED DESIGN			
107	2-89	REVISED DESIGN			
108	3-89	REVISED DESIGN			
109	4-89	REVISED DESIGN			
110	5-89	REVISED DESIGN			
111	6-89	REVISED DESIGN			
112	7-89	REVISED DESIGN			
113	8-89	REVISED DESIGN			
114	9-89	REVISED DESIGN			
115	10-89	REVISED DESIGN			
116	11-89	REVISED DESIGN			
117	12-89	REVISED DESIGN			
118	1-90	REVISED DESIGN			
119	2-90	REVISED DESIGN			
120	3-90	REVISED DESIGN			
121	4-90	REVISED DESIGN			
122	5-90	REVISED DESIGN			
123	6-90	REVISED DESIGN			
124	7-90	REVISED DESIGN			
125	8-90	REVISED DESIGN			
126	9-90	REVISED DESIGN			
127	10-90	REVISED DESIGN			
128	11-90	REVISED DESIGN			
129	12-90	REVISED DESIGN			
130	1-91	REVISED DESIGN			
131	2-91	REVISED DESIGN			
132	3-91	REVISED DESIGN			
133	4-91	REVISED DESIGN			
134	5-91	REVISED DESIGN			
135	6-91	REVISED DESIGN			
136	7-91	REVISED DESIGN			
137	8-91	REVISED DESIGN			
138	9-91	REVISED DESIGN			
139	10-91	REVISED DESIGN			
140	11-91	REVISED DESIGN			
141	12-91	REVISED DESIGN			
142	1-92	REVISED DESIGN			
143	2-92	REVISED DESIGN			
144	3-92	REVISED DESIGN			
145	4-92	REVISED DESIGN			
146	5-92	REVISED DESIGN			
147	6-92	REVISED DESIGN			
148	7-92	REVISED DESIGN			
149	8-92	REVISED DESIGN			
150	9-92	REVISED DESIGN			
151	10-92	REVISED DESIGN			
152	11-92	REVISED DESIGN			
153	12-92	REVISED DESIGN			
154	1-93	REVISED DESIGN			
155	2-93	REVISED DESIGN			
156	3-93	REVISED DESIGN			
157	4-93	REVISED DESIGN			
158	5-93	REVISED DESIGN			
159	6-93	REVISED DESIGN			
160	7-93	REVISED DESIGN			
161	8-93	REVISED DESIGN			
162	9-93	REVISED DESIGN			
163	10-93	REVISED DESIGN			
164	11-93	REVISED DESIGN			
165	12-93	REVISED DESIGN			
166	1-94	REVISED DESIGN			
167	2-94	REVISED DESIGN			
168	3-94	REVISED DESIGN			
169	4-94	REVISED DESIGN			
170	5-94	REVISED DESIGN			
171	6-94	REVISED DESIGN			
172	7-94	REVISED DESIGN			
173	8-94	REVISED DESIGN			
174	9-94	REVISED DESIGN			
175	10-94	REVISED DESIGN			
176	11-94	REVISED DESIGN			
177	12-94	REVISED DESIGN			
178	1-95	REVISED DESIGN			
179	2-95	REVISED DESIGN			
180	3-95	REVISED DESIGN			
181	4-95	REVISED DESIGN			
182	5-95	REVISED DESIGN			
183	6-95	REVISED DESIGN			
184	7-95	REVISED DESIGN			
185	8-95	REVISED DESIGN			
186	9-95	REVISED DESIGN			
187	10-95	REVISED DESIGN			
188	11-95	REVISED DESIGN			
189	12-95	REVISED DESIGN			
190	1-96	REVISED DESIGN			
191	2-96	REVISED DESIGN			
192	3-96	REVISED DESIGN			
193	4-96	REVISED DESIGN			
194	5-96	REVISED DESIGN			
195	6-96	REVISED DESIGN			
196	7-96	REVISED DESIGN			
197	8-96	REVISED DESIGN			
198	9-96	REVISED DESIGN			
199	10-96	REVISED DESIGN			
200	11-96	REVISED DESIGN			
201	12-96	REVISED DESIGN			
202	1-97	REVISED DESIGN			
203	2-97	REVISED DESIGN			
204	3-97	REVISED DESIGN			
205	4-97	REVISED DESIGN			
206	5-97	REVISED DESIGN			
207	6-97	REVISED DESIGN			
208	7-97	REVISED DESIGN			
209	8-97	REVISED DESIGN			
210	9-97	REVISED DESIGN			
211	10-97	REVISED DESIGN			
212	11-97	REVISED DESIGN			
213	12-97	REVISED DESIGN			
214	1-98	REVISED DESIGN			
215	2-98	REVISED DESIGN			
216	3-98	REVISED DESIGN			
217	4-98	REVISED DESIGN			
218	5-98	REVISED DESIGN			
219	6-98	REVISED DESIGN			
220	7-98	REVISED DESIGN			
221	8-98	REVISED DESIGN			
222	9-98	REVISED DESIGN			
223	10-98	REVISED DESIGN			
224	11-98	REVISED DESIGN			
225	12-98	REVISED DESIGN			
226	1-99	REVISED DESIGN			
227	2-99	REVISED DESIGN			
228	3-99	REVISED DESIGN			
229	4-99	REVISED DESIGN			
230	5-99	REVISED DESIGN			
231	6-99	REVISED DESIGN			
232	7-99	REVISED DESIGN			
233	8-99	REVISED DESIGN			
234	9-99	REVISED DESIGN			
235	10-99	REVISED DESIGN			
236	11-99	REVISED DESIGN			
237	12-99	REVISED DESIGN			
238	1-00	REVISED DESIGN			
239	2-00	REVISED DESIGN			
240	3-00	REVISED DESIGN			
241	4-00	REVISED DESIGN			
242	5-00	REVISED DESIGN			
243	6-00	REVISED DESIGN			
244	7-00	REVISED DESIGN			
245	8-00	REVISED DESIGN			
246	9-00	REVISED DESIGN			
247	10-00	REVISED DESIGN			
248	11-00	REVISED DESIGN			
249	12-00	REVISED DESIGN			
250	1-01	REVISED DESIGN			
251	2-01	REVISED DESIGN			
252	3-01	REVISED DESIGN			
253	4-01	REVISED DESIGN			
254	5-01	REVISED DESIGN			
255	6-01	REVISED DESIGN			
256	7-01	REVISED DESIGN			
257	8-01	REVISED DESIGN			
258	9-01	REVISED DESIGN			
259	10-01	REVISED DESIGN			
260	11-01	REVISED DESIGN			
261	12-01	REVISED DESIGN			
262	1-02	REVISED DESIGN			
263	2-02	REVISED DESIGN			
264	3-02	REVISED DESIGN			
265	4-02	REVISED DESIGN			
266	5-02	REVISED DESIGN			
267	6-02	REVISED DESIGN			
268	7-02	REVISED DESIGN			
269	8-02	REVISED DESIGN			
270	9-02	REVISED DESIGN			
271	10-02	REVISED DESIGN			
272	11-02	REVISED DESIGN			
273	12-02	REVISED DESIGN			
274	1-03	REVISED DESIGN			
275	2-03	REVISED DESIGN			







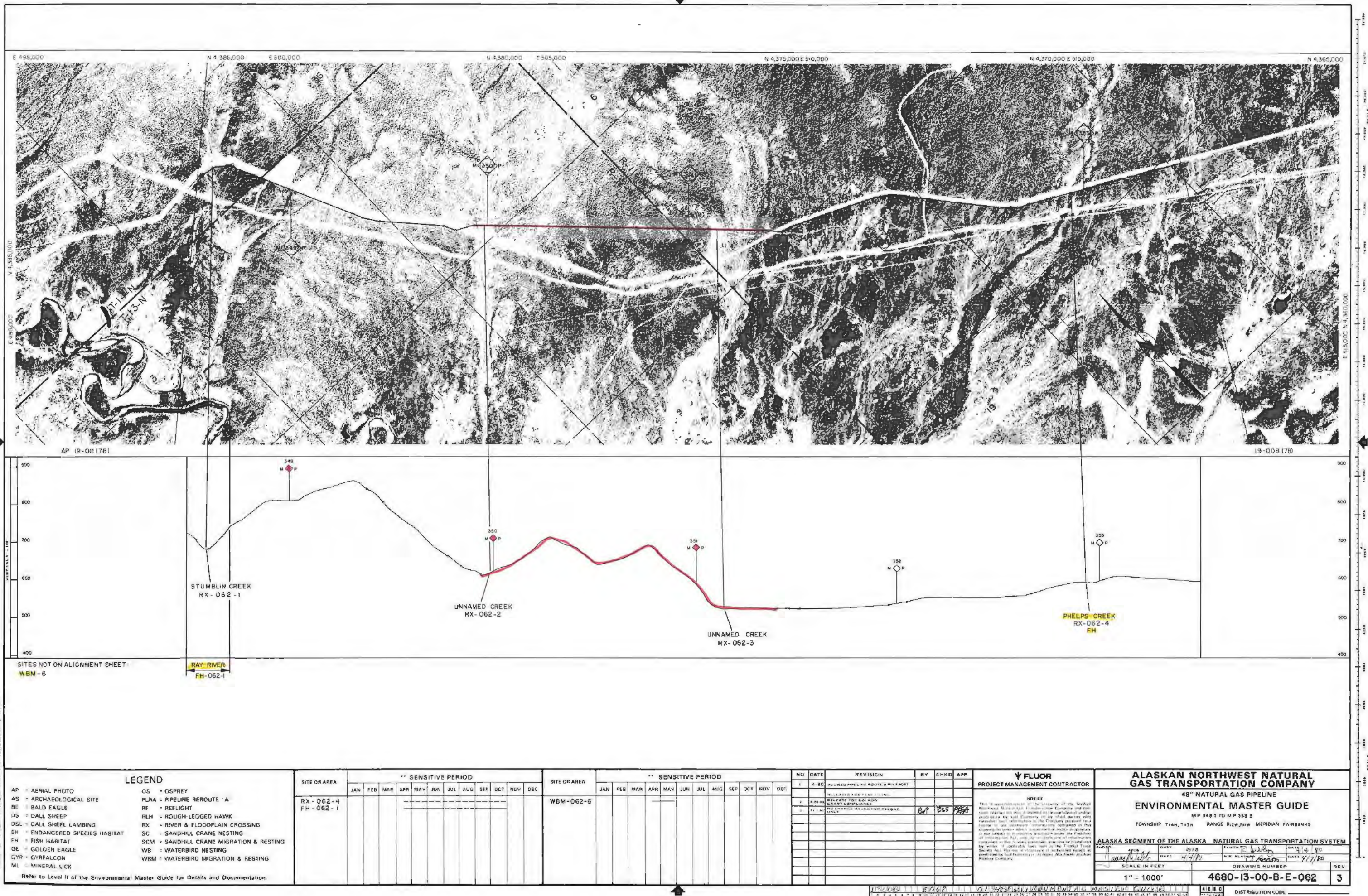



7 mile  
Fly Camp

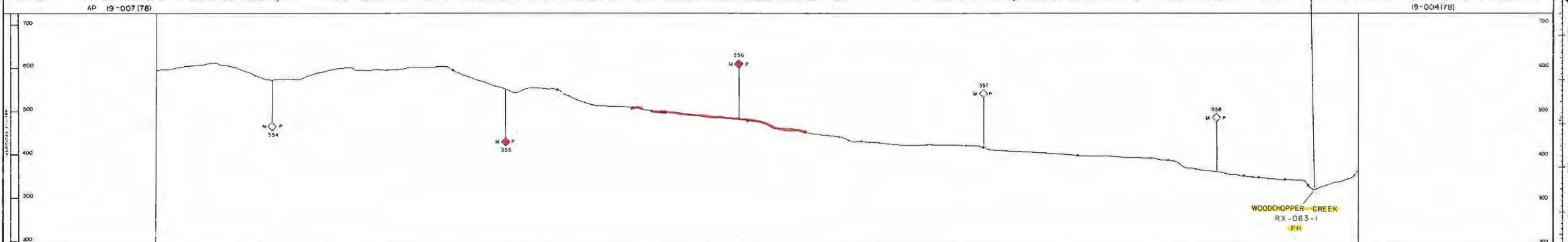
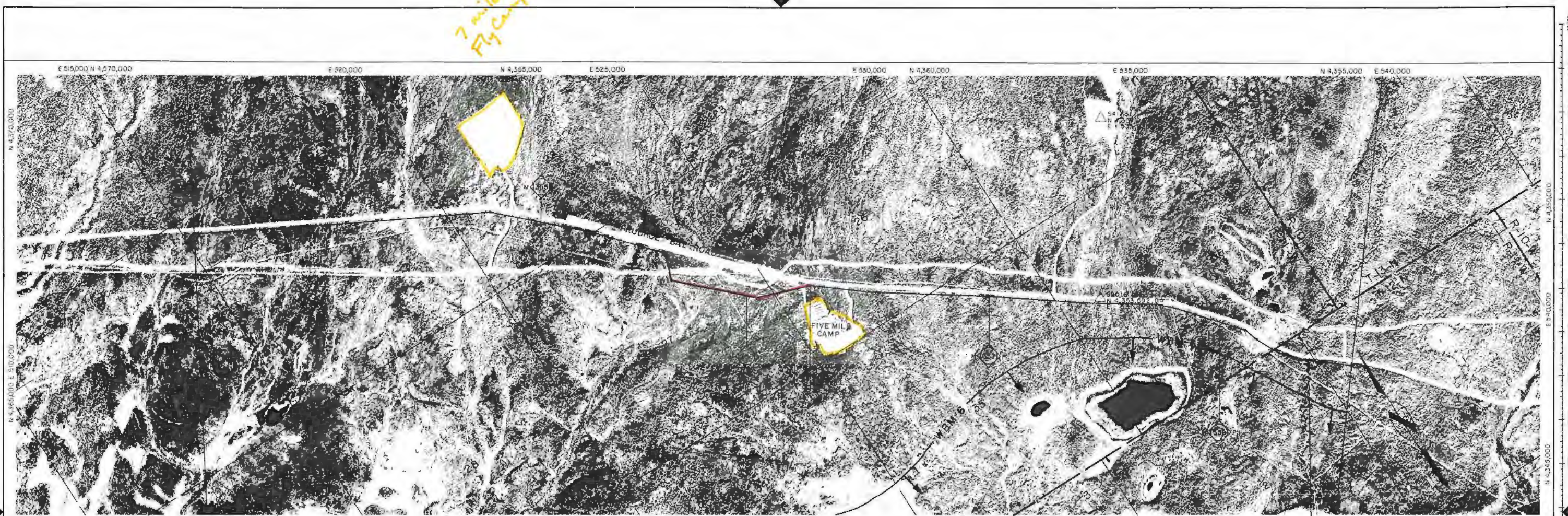

LEGEND		** SENSITIVE PERIOD												** SENSITIVE PERIOD												NO. DATE REVISION BY CHECK APP			FLUOR PROJECT MANAGEMENT CONTRACTOR		ALASKAN NORTHWEST NATURAL GAS TRANSPORTATION COMPANY	
		JAN FEB MAR APR MAY JUN JUL AUG SEP OCT NOV DEC												JAN FEB MAR APR MAY JUN JUL AUG SEP OCT NOV DEC												1 2 3			NOTICE		ENVIRONMENTAL MASTER GUIDE	
AP - AERIAL PHOTO	OS - OSPREY																									1 2 3			This document is the property of the Alaskan Northwest Natural Gas Transportation Company and shall remain the property of the Company. It is to be used only for the purpose for which it was prepared and is not to be distributed outside the Company without the written consent of the Company. It is to be kept confidential and its use is restricted to the Company and its authorized personnel.		4680-13-00-B-E-063	
AS - ARCHAEOLOGICAL SITE	PLRA - PIPELINE ROUTE 'A'																									1 2 3			NOTICE		4680-13-00-B-E-063	
BE - BALD EAGLE	RF - REFLIGHT																									1 2 3			NOTICE		4680-13-00-B-E-063	
DS - DALL SHEEP	RLH - ROUGH-LEGGED HAWK																									1 2 3			NOTICE		4680-13-00-B-E-063	
DSL - DALL SHEEP LAMBING	RX - RIVER & FLOODPLAIN CROSSING																									1 2 3			NOTICE		4680-13-00-B-E-063	
EH - ENDANGERED SPECIES HABITAT	SCM - SANDHILL CRANE MIGRATION & RESTING																									1 2 3			NOTICE		4680-13-00-B-E-063	
FH - FISH HABITAT	WB - WATERBIRD MIGRATION & RESTING																									1 2 3			NOTICE		4680-13-00-B-E-063	
GE - GOLDEN EAGLE	WBM - WATERBIRD MIGRATION & RESTING																									1 2 3			NOTICE		4680-13-00-B-E-063	
GYR - GYRFALCON																										1 2 3			NOTICE		4680-13-00-B-E-063	
ML - MINERAL LICK																										1 2 3			NOTICE		4680-13-00-B-E-063	

Refer to Level II of the Environmental Master Guide for Details and Documentation



Revised by ALASKA PHOTOGRAMMETRIC CONSULTANTS GROUP

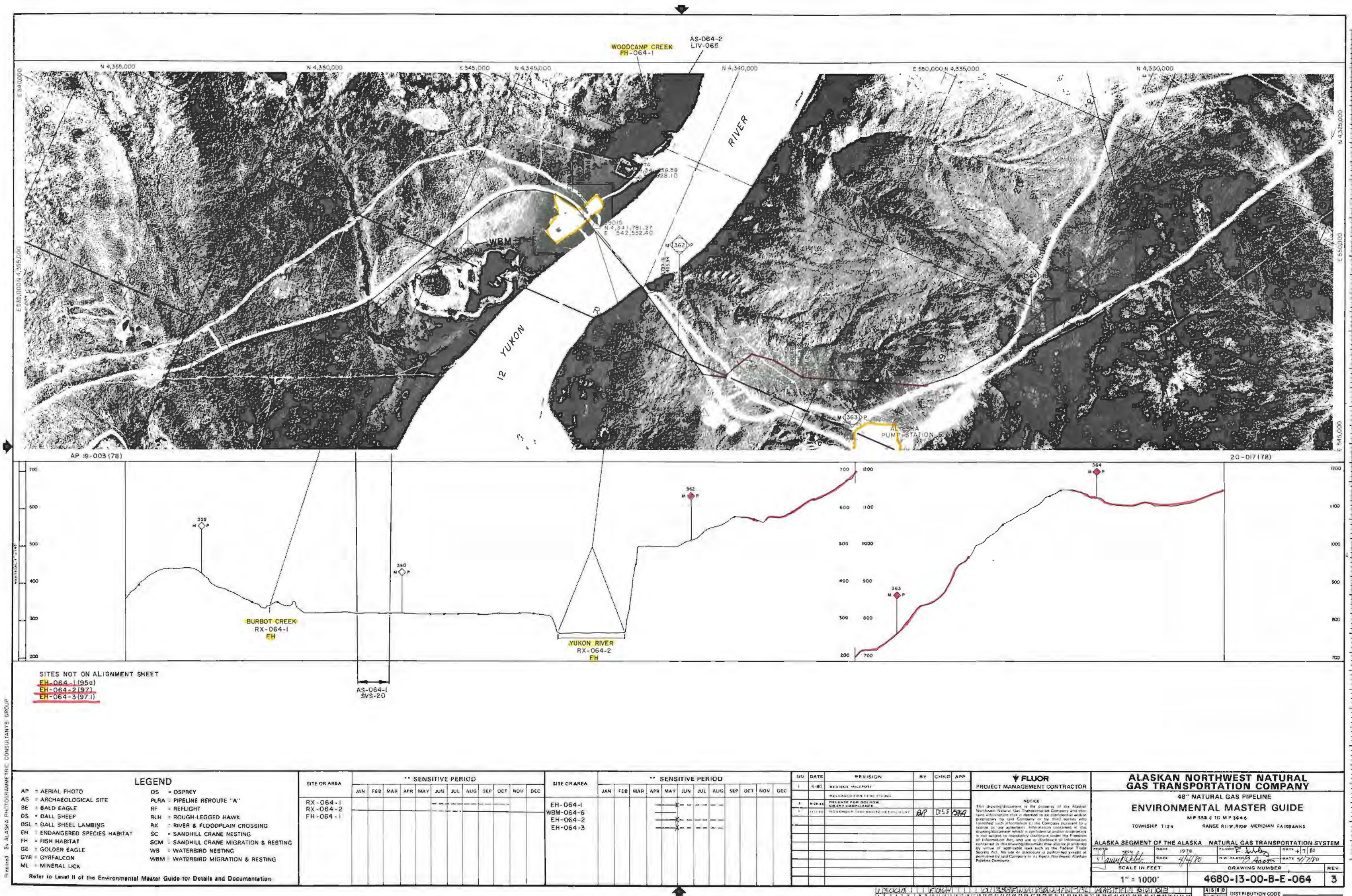

SITES NOT ON ALIGNMENT SHEET  
EH-064-1 (95a)  
EH-064-2 (97)  
EH-064-3 (97.1)

AS-064-1  
SVS-20

#### LEGEND

AP = AERIAL PHOTO  
AS = ARCHAEOLOGICAL SITE  
BE = BALD EAGLE  
DS = DALL SHEEP  
DSL = DALL SHEEP LAMBING  
EH = ENDANGERED SPECIES HABITAT  
FH = FISH HABITAT  
GE = GOLDEN EAGLE  
GYR = GYRFALCON  
ML = MINERAL LICK  
OS = OSPREY  
PLRA = PIPELINE ROUTE "A"  
RF = REFLIGHT  
RLH = ROUGH-LEGGED HAWK  
RX = RIVER & FLOODPLAIN CROSSING  
SC = SANDHILL CRANE NESTING  
SCM = SANDHILL CRANE MIGRATION & RESTING  
WB = WATERBIRD NESTING  
WBM = WATERBIRD MIGRATION & RESTING

SITE OR AREA  
RX-064-1  
RX-064-2  
FH-064-1

#### \*\* SENSITIVE PERIOD

	JAN	FEB	MAR	APR	MAY	JUN	JUL	AUG	SEP	OCT	NOV	DEC
RX-064-1												
RX-064-2												
FH-064-1												

SITE OR AREA  
EH-064-1  
WBM-064-6  
EH-064-2  
EH-064-3

#### \*\* SENSITIVE PERIOD

	JAN	FEB	MAR	APR	MAY	JUN	JUL	AUG	SEP	OCT	NOV	DEC
EH-064-1												
WBM-064-6												
EH-064-2												
EH-064-3												

NO	DATE	REVISION	BY	CHKD	APP
1	4-80	REVISED MILEPOST			
2	8-80	RELEASED FOR FEDERAL FILING			
3	11-80	RELEASED FOR GORROW GRANT COMPLIANCE			
4	11-80	NOVEMBER 1980 (REVISIONS)	BP	DS	BP

#### FLUOR PROJECT MANAGEMENT CONTRACTOR

NOTICE  
This drawing is the property of the Alaska Northwest Natural Gas Transportation Company and contains information that is deemed to be confidential and proprietary by said Company. It is to be used only for the purpose of use in connection with the project and is not to be used for any other purpose without the written consent of the Alaska Northwest Natural Gas Transportation Company. No use or disclosure is authorized except as permitted by said Company or its Agent, Northwest Alaska Pipeline Company.

#### ALASKAN NORTHWEST NATURAL GAS TRANSPORTATION COMPANY

#### 48" NATURAL GAS PIPELINE ENVIRONMENTAL MASTER GUIDE

MP 355.6 TO MP 364.6  
TOWNSHIP 12N RANGE 11W, 10W MERIDIAN FAIRBANKS

ALASKA SEGMENT OF THE ALASKA NATURAL GAS TRANSPORTATION SYSTEM	
PHOTO	REVISION
DATE	DATE
SCALE IN FEET	DRAWING NUMBER
1" = 1000'	4680-13-00-B-E-064
REV.	3

DISTRIBUTION CODE





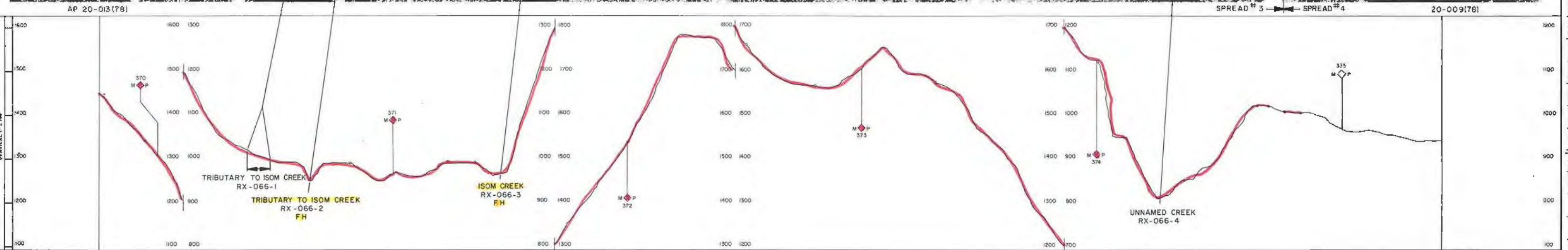

[illegible]



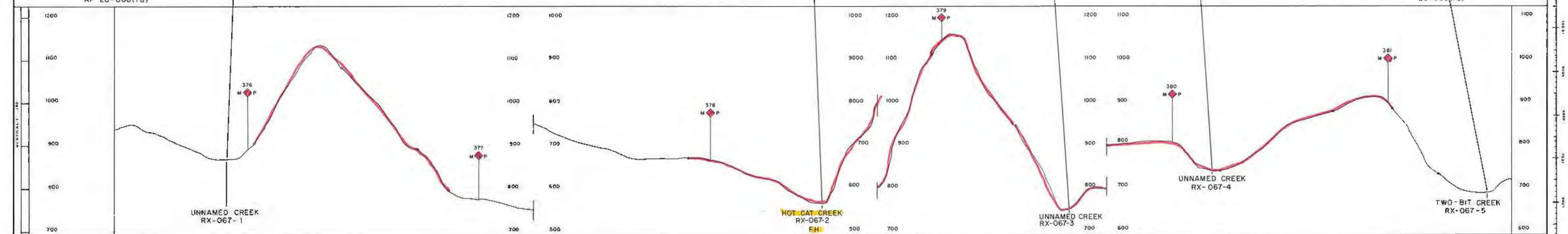
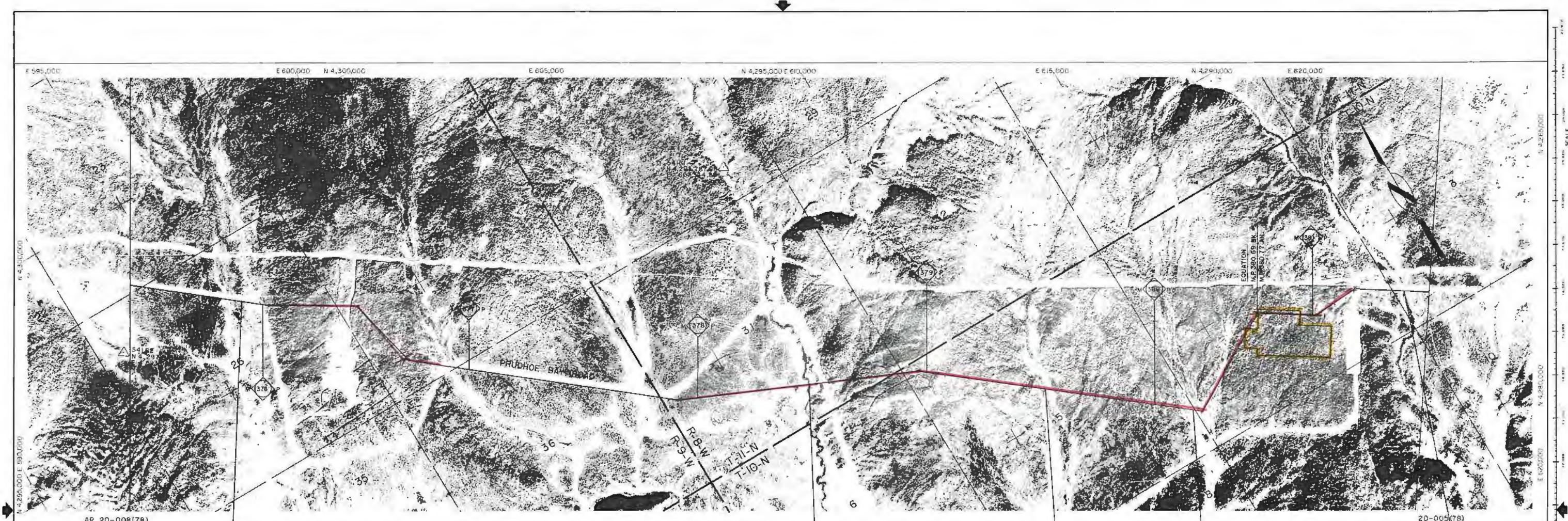

LEGEND		** SENSITIVE PERIOD												** SENSITIVE PERIOD												NO. DATE REVISION BY CHD APP			FLUOR PROJECT MANAGEMENT CONTRACTOR		ALASKAN NORTHWEST NATURAL GAS TRANSPORTATION COMPANY																																																																																																																																																																																																																																																																																																																																																																																																																																																																																																																																																																																																																																																																																																																																																																																																																																																																																																																																																																																																																																																																																																																																																																																																																																																																																																																																																																																																																																																																										
AP	AERIAL PHOTO	OS	OSPREY	JAN	FEB	MAR	APR	MAY	JUN	JUL	AUG	SEP	OCT	NOV	DEC	JAN	FEB	MAR	APR	MAY	JUN	JUL	AUG	SEP	OCT	NOV	DEC	1	2	3	4	5	6	7	8	9	10	11	12	13	14	15	16	17	18	19	20	21	22	23	24	25	26	27	28	29	30	31	32	33	34	35	36	37	38	39	40	41	42	43	44	45	46	47	48	49	50	51	52	53	54	55	56	57	58	59	60	61	62	63	64	65	66	67	68	69	70	71	72	73	74	75	76	77	78	79	80	81	82	83	84	85	86	87	88	89	90	91	92	93	94	95	96	97	98	99	100	101	102	103	104	105	106	107	108	109	110	111	112	113	114	115	116	117	118	119	120	121	122	123	124	125	126	127	128	129	130	131	132	133	134	135	136	137	138	139	140	141	142	143	144	145	146	147	148	149	150	151	152	153	154	155	156	157	158	159	160	161	162	163	164	165	166	167	168	169	170	171	172	173	174	175	176	177	178	179	180	181	182	183	184	185	186	187	188	189	190	191	192	193	194	195	196	197	198	199	200	201	202	203	204	205	206	207	208	209	210	211	212	213	214	215	216	217	218	219	220	221	222	223	224	225	226	227	228	229	230	231	232	233	234	235	236	237	238	239	240	241	242	243	244	245	246	247	248	249	250	251	252	253	254	255	256	257	258	259	260	261	262	263	264	265	266	267	268	269	270	271	272	273	274	275	276	277	278	279	280	281	282	283	284	285	286	287	288	289	290	291	292	293	294	295	296	297	298	299	300	301	302	303	304	305	306	307	308	309	310	311	312	313	314	315	316	317	318	319	320	321	322	323	324	325	326	327	328	329	330	331	332	333	334	335	336	337	338	339	340	341	342	343	344	345	346	347	348	349	350	351	352	353	354	355	356	357	358	359	360	361	362	363	364	365	366	367	368	369	370	371	372	373	374	375	376	377	378	379	380	381	382	383	384	385	386	387	388	389	390	391	392	393	394	395	396	397	398	399	400	401	402	403	404	405	406	407	408	409	410	411	412	413	414	415	416	417	418	419	420	421	422	423	424	425	426	427	428	429	430	431	432	433	434	435	436	437	438	439	440	441	442	443	444	445	446	447	448	449	450	451	452	453	454	455	456	457	458	459	460	461	462	463	464	465	466	467	468	469	470	471	472	473	474	475	476	477	478	479	480	481	482	483	484	485	486	487	488	489	490	491	492	493	494	495	496	497	498	499	500	501	502	503	504	505	506	507	508	509	510	511	512	513	514	515	516	517	518	519	520	521	522	523	524	525	526	527	528	529	530	531	532	533	534	535	536	537	538	539	540	541	542	543	544	545	546	547	548	549	550	551	552	553	554	555	556	557	558	559	560	561	562	563	564	565	566	567	568	569	570	571	572	573	574	575	576	577	578	579	580	581	582	583	584	585	586	587	588	589	590	591	592	593	594	595	596	597	598	599	600	601	602	603	604	605	606	607	608	609	610	611	612	613	614	615	616	617	618	619	620	621	622	623	624	625	626	627	628	629	630	631	632	633	634	635	636	637	638	639	640	641	642	643	644	645	646	647	648	649	650	651	652	653	654	655	656	657	658	659	660	661	662	663	664	665	666	667	668	669	670	671	672	673	674	675	676	677	678	679	680	681	682	683	684	685	686	687	688	689	690	691	692	693	694	695	696	697	698	699	700	701	702	703	704	705	706	707	708	709	710	711	712	713	714	715	716	717	718	719	720	721	722	723	724	725	726	727	728	729	730	731	732	733	734	735	736	737	738	739	740	741	742	743	744	745	746	747	748	749	750	751	752	753	754	755	756	757	758	759	760	761	762	763	764	765	766	767	768	769	770	771	772	773	774	775	776	777	778	779	780	781	782	783	784	785	786	787	788	789	790	791	792	793	794	795	796	797	798	799	800	801	802	803	804	805	806	807	808	809	810	811	812	813	814	815	816	817	818	819	820	821	822	823	824	825	826	827	828	829	830	831	832	833	834	835	836	837	838	839	840	841	842	843	844	845	846	847	848	849	850	851	852	853	854	855	856	857	858	859	860	861	862	863	864	865	866	867	868	869	870	871	872	873	874	875	876	877	878	879	880	881	882	883	884	885	886	887	888	889	890	891	892	893	894	895	896	897	898	899	900	901	902	903	904	905	906	907	908	909	910	911	912	913	914	915	916	917	918	919	920	921	922	923	924	925	926	927	928	929	930	931	932	933	934	935	936	937	938	939	940	941	942	943	944	945	946	947	948	949	950	951	952	953	954	955	956	957	958	959	960	961	962	963	964	965	966	967	968	969	970	971	972	973	974	975	976	977	978	979	980	981	982	983	984	985	986	987	988	989	990	991	992	993	994	995	996	997	998	999	1000	1001	1002	1003	1004	1005	1006	1007	1008	1009	1010	1011	1012	1013	1014	1015	1016	1017	1018	1019	1020	1021	1022	1023	1024	1025	1026	1027	1028	1029	1030	1031	1032	1033	1034	1035	1036	1037	1038	1039	1040	1041	1042	1043	1044	1045	1046	1047	1048	1049	1050	1051	1052	1053	1054	1055	1056	1057	1058	1059	1060	1061	1062	1063	1064	1065	1066	1067	1068	1069	1070	1071	1072	1073	1074	1075	1076	1077	1078	1079	1080	1081	1082	1083	1084	1085	1086	1087	1088	1089	1090	1091	1092	1093	1094	1095	1096	1097	1098	1099	1100	1101	1102	1103	1104	1105	1106	1107	1108	1109	1110	1111	1112	1113	1114	1115	1116	1117	1118	1119	1120	1121	1122	1123	1124	1125	1126	1127	1128	1129	1130	1131	1132	1133	1134	1135	1136	1137	1138	1139	1140	1141	1142	1143	1144	1145	1146	1147	1148	1149	1150	1151	1152	1153	1154	1155	1156	1157	1158	1159	1160	1161	1162	1163	1164	1165	1166	1167	1168	1169	1170	1171	1172	1173	1174	1175	1176	1177	1178	1179	1180	1181	1182	1183	1184	1185	1186	1187	1188	1189	1190	1191	1192	1193	1194	1195	1196	1197	1198	1199	1200	1201	1202	1203	1204	1205	1206	1207	1208	1209	1210	1211	1212	1213	1214	1215	1216	1217	1218	1219	1220	1221	1222	1223	1224	1225	1226	1227	1228	1229	1230	1231	1232	1233	1234	1235	1236	1237	1238	1239	1240	1241	1242	1243	1244	1245	1246	1247	1248	1249	1250	1251	1252	1253	1254	1255	1256	1257	1258	1259	1260	1261	1262	1263	1264	1265	1266	1267	1268	1269	1270	1271	1272	1273	1274	1275	1276	1277	1278	1279	1280	1281	1282	1283	1284	1285	1286	1287	1288	1289	1290	1291	1292	1293	1294	1295	1296	1297	1298	1299	1300	1301	1302	1303	1304	1305	1306	1307	1308	1309	1310	1311	1312	1313	1314	1315	1316	1317	1318	1319	1320	1321	1322	1323	1324	1325	1326	1327	1328	1329	1330	1331	1332	1333	1334	1335	1336	1337	1338	1339	1340	1341	1342	1343	1344	1345	1346	1347	1348	1349	1350	1351	1352	1353	1354	1355	1356	1357	1358	1359	1360	1361	1362	1363	1364	1365	1366	1367	1368	1369	1370	1371	1372	1373	1374	1375	1376	1377	1378	1379	1380	1381	1382	1383	1384	1385	1386	1387	1388	1389	1390	1391	1392	1393	1394	1395	1396	1397	1398	1399	1400	1401	1402	1403	1404	1405	1406	1407	1408	1409	1410	1411	1412	1413	1414	1415	1416	1417	1418	1419	1420	1421	1422



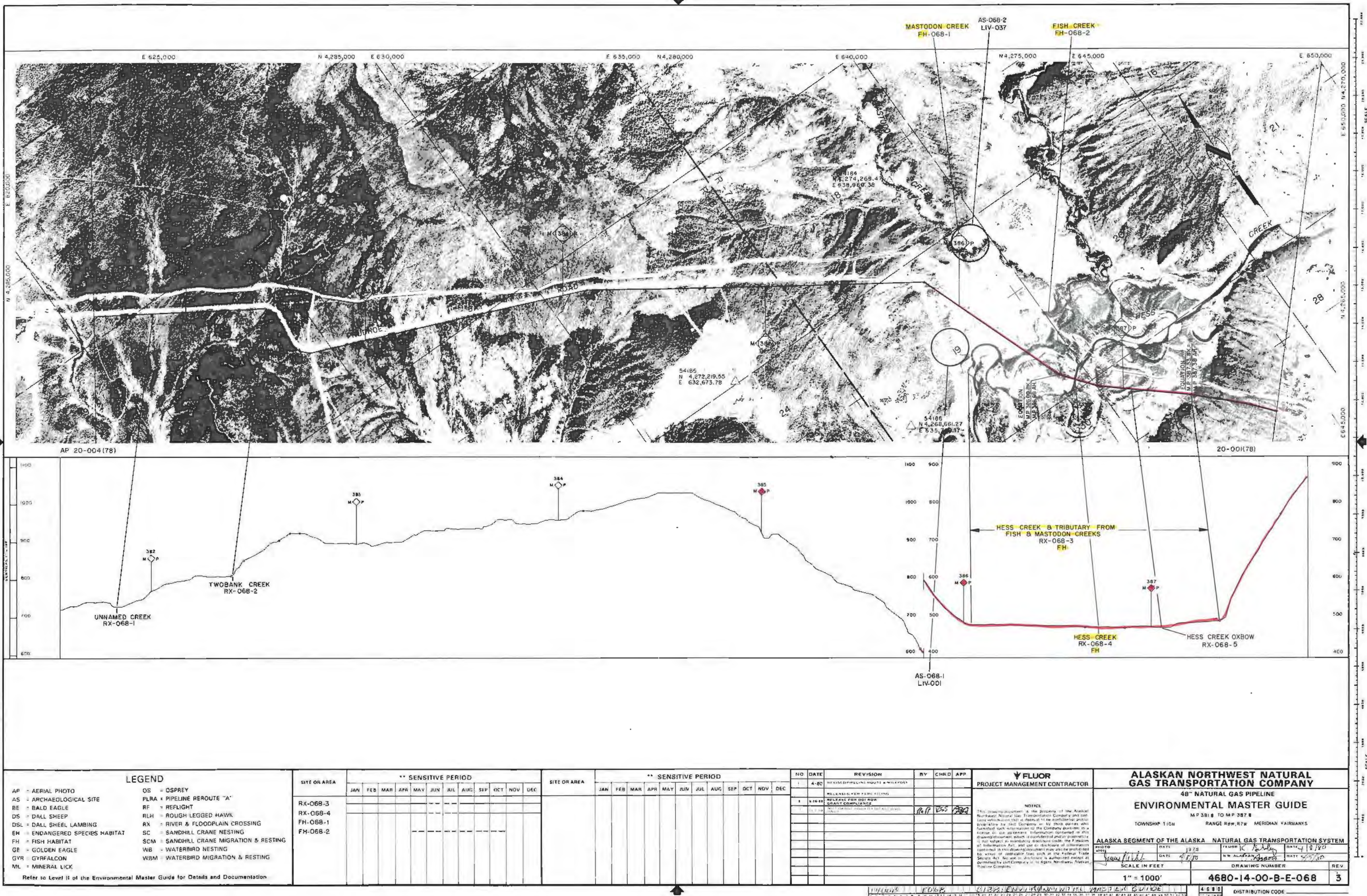



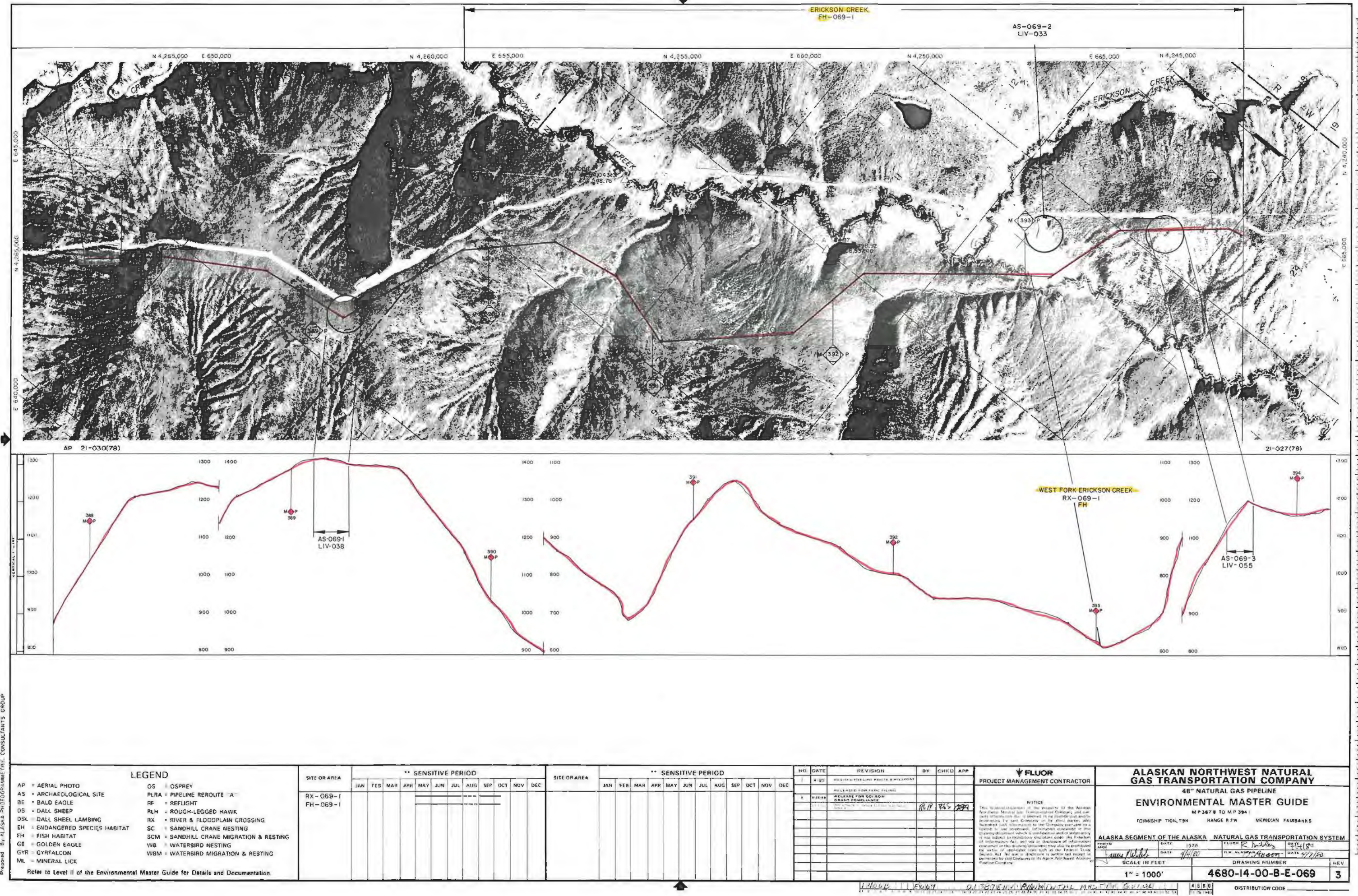

LEGEND

- AP = AERIAL PHOTO  
AS = ARCHAEOLOGICAL SITE  
BE = BALD EAGLE  
DS = DALL SHEEP  
DSL = DALL SHEEP LAMBING  
EH = ENDANGERED SPECIES HABITAT  
FH = FISH HABITAT  
GE = GOLDEN EAGLE  
GYR = GYRFALCON  
ML = MINERAL LICK
- OS = OSPREY  
PLRA = PIPELINE REROUTE  
RF = REFUGIT  
RLH = ROUGH-LEGGED HAWK  
RX = RIVER & FLOODPLAIN CROSSING  
SC = SANDHILL CRANE NESTING  
SCM = SANDHILL CRANE MIGRATION & RESTING  
WB = WATERBIRD NESTING  
WBM = WATERBIRD MIGRATION & RESTING

Refer to Level II of the Environmental Master Guide for Details and Documentation.

SITE OR AREA	** SENSITIVE PERIOD											
	JAN	FEB	MAR	APR	MAY	JUN	JUL	AUG	SEP	OCT	NOV	DEC
RX-069-1 FH-069-1												

SITE OR AREA	** SENSITIVE PERIOD											
	JAN	FEB	MAR	APR	MAY	JUN	JUL	AUG	SEP	OCT	NOV	DEC

NO.	DATE	REVISION	BY	CHKD	APP
1	4-80	REVISIONS TO LINE WEIGHTS & HIGHLIGHTS			
2	4-80	RELEASED FOR PUBLIC COMMENT			
3	4-80	RELEASED FOR PUBLIC COMMENT			
4	4-80	RELEASED FOR PUBLIC COMMENT			
5	4-80	RELEASED FOR PUBLIC COMMENT			
6	4-80	RELEASED FOR PUBLIC COMMENT			
7	4-80	RELEASED FOR PUBLIC COMMENT			
8	4-80	RELEASED FOR PUBLIC COMMENT			
9	4-80	RELEASED FOR PUBLIC COMMENT			
10	4-80	RELEASED FOR PUBLIC COMMENT			
11	4-80	RELEASED FOR PUBLIC COMMENT			
12	4-80	RELEASED FOR PUBLIC COMMENT			
13	4-80	RELEASED FOR PUBLIC COMMENT			
14	4-80	RELEASED FOR PUBLIC COMMENT			
15	4-80	RELEASED FOR PUBLIC COMMENT			
16	4-80	RELEASED FOR PUBLIC COMMENT			
17	4-80	RELEASED FOR PUBLIC COMMENT			
18	4-80	RELEASED FOR PUBLIC COMMENT			
19	4-80	RELEASED FOR PUBLIC COMMENT			
20	4-80	RELEASED FOR PUBLIC COMMENT			
21	4-80	RELEASED FOR PUBLIC COMMENT			
22	4-80	RELEASED FOR PUBLIC COMMENT			
23	4-80	RELEASED FOR PUBLIC COMMENT			
24	4-80	RELEASED FOR PUBLIC COMMENT			
25	4-80	RELEASED FOR PUBLIC COMMENT			
26	4-80	RELEASED FOR PUBLIC COMMENT			
27	4-80	RELEASED FOR PUBLIC COMMENT			
28	4-80	RELEASED FOR PUBLIC COMMENT			
29	4-80	RELEASED FOR PUBLIC COMMENT			
30	4-80	RELEASED FOR PUBLIC COMMENT			
31	4-80	RELEASED FOR PUBLIC COMMENT			
32	4-80	RELEASED FOR PUBLIC COMMENT			
33	4-80	RELEASED FOR PUBLIC COMMENT			
34	4-80	RELEASED FOR PUBLIC COMMENT			
35	4-80	RELEASED FOR PUBLIC COMMENT			
36	4-80	RELEASED FOR PUBLIC COMMENT			
37	4-80	RELEASED FOR PUBLIC COMMENT			
38	4-80	RELEASED FOR PUBLIC COMMENT			
39	4-80	RELEASED FOR PUBLIC COMMENT			
40	4-80	RELEASED FOR PUBLIC COMMENT			
41	4-80	RELEASED FOR PUBLIC COMMENT			
42	4-80	RELEASED FOR PUBLIC COMMENT			
43	4-80	RELEASED FOR PUBLIC COMMENT			
44	4-80	RELEASED FOR PUBLIC COMMENT			
45	4-80	RELEASED FOR PUBLIC COMMENT			
46	4-80	RELEASED FOR PUBLIC COMMENT			
47	4-80	RELEASED FOR PUBLIC COMMENT			
48	4-80	RELEASED FOR PUBLIC COMMENT			
49	4-80	RELEASED FOR PUBLIC COMMENT			
50	4-80	RELEASED FOR PUBLIC COMMENT			
51	4-80	RELEASED FOR PUBLIC COMMENT			
52	4-80	RELEASED FOR PUBLIC COMMENT			
53	4-80	RELEASED FOR PUBLIC COMMENT			
54	4-80	RELEASED FOR PUBLIC COMMENT			
55	4-80	RELEASED FOR PUBLIC COMMENT			
56	4-80	RELEASED FOR PUBLIC COMMENT			
57	4-80	RELEASED FOR PUBLIC COMMENT			
58	4-80	RELEASED FOR PUBLIC COMMENT			
59	4-80	RELEASED FOR PUBLIC COMMENT			
60	4-80	RELEASED FOR PUBLIC COMMENT			
61	4-80	RELEASED FOR PUBLIC COMMENT			
62	4-80	RELEASED FOR PUBLIC COMMENT			
63	4-80	RELEASED FOR PUBLIC COMMENT			
64	4-80	RELEASED FOR PUBLIC COMMENT			
65	4-80	RELEASED FOR PUBLIC COMMENT			
66	4-80	RELEASED FOR PUBLIC COMMENT			
67	4-80	RELEASED FOR PUBLIC COMMENT			
68	4-80	RELEASED FOR PUBLIC COMMENT			
69	4-80	RELEASED FOR PUBLIC COMMENT			
70	4-80	RELEASED FOR PUBLIC COMMENT			
71	4-80	RELEASED FOR PUBLIC COMMENT			
72	4-80	RELEASED FOR PUBLIC COMMENT			
73	4-80	RELEASED FOR PUBLIC COMMENT			
74	4-80	RELEASED FOR PUBLIC COMMENT			
75	4-80	RELEASED FOR PUBLIC COMMENT			
76	4-80	RELEASED FOR PUBLIC COMMENT			
77	4-80	RELEASED FOR PUBLIC COMMENT			
78	4-80	RELEASED FOR PUBLIC COMMENT			
79	4-80	RELEASED FOR PUBLIC COMMENT			
80	4-80	RELEASED FOR PUBLIC COMMENT			
81	4-80	RELEASED FOR PUBLIC COMMENT			
82	4-80	RELEASED FOR PUBLIC COMMENT			
83	4-80	RELEASED FOR PUBLIC COMMENT			
84	4-80	RELEASED FOR PUBLIC COMMENT			
85	4-80	RELEASED FOR PUBLIC COMMENT			
86	4-80	RELEASED FOR PUBLIC COMMENT			
87	4-80	RELEASED FOR PUBLIC COMMENT			
88	4-80	RELEASED FOR PUBLIC COMMENT			
89	4-80	RELEASED FOR PUBLIC COMMENT			
90	4-80	RELEASED FOR PUBLIC COMMENT			
91	4-80	RELEASED FOR PUBLIC COMMENT			
92	4-80	RELEASED FOR PUBLIC COMMENT			
93	4-80	RELEASED FOR PUBLIC COMMENT			
94	4-80	RELEASED FOR PUBLIC COMMENT			
95	4-80	RELEASED FOR PUBLIC COMMENT			
96	4-80	RELEASED FOR PUBLIC COMMENT			
97	4-80	RELEASED FOR PUBLIC COMMENT			
98	4-80	RELEASED FOR PUBLIC COMMENT			
99	4-80	RELEASED FOR PUBLIC COMMENT			
100	4-80	RELEASED FOR PUBLIC COMMENT			

FLUOR					
PROJECT MANAGEMENT CONTRACTOR					
NOTICE					
This is a preliminary drawing of the proposed Alaska Northwest Natural Gas Pipeline and is not to be used for construction or other purposes without the written approval of Fluor. It is the responsibility of the user to verify the accuracy of the information contained herein and to obtain the necessary permits and approvals from the appropriate authorities. Fluor disclaims any liability for the use of this drawing without its written approval.					
DATE	1978	FLUOR	R. J. J. J.	DATE	4/1/80
SCALE IN FEET	1" = 1000'	DRAWING NUMBER	4680-14-00-B-E-069	REV	3

ALASKAN NORTHWEST NATURAL GAS TRANSPORTATION COMPANY					
48" NATURAL GAS PIPELINE					
ENVIRONMENTAL MASTER GUIDE					
M.P. 367.8 TO M.P. 394					
TOWNSHIP 10N, 19N RANGE 2W MERIDIAN FAIRBANKS					
ALASKA SEGMENT OF THE ALASKA NATURAL GAS TRANSPORTATION SYSTEM					
DATE	1978	FLUOR	R. J. J. J.	DATE	4/1/80
SCALE IN FEET	1" = 1000'	DRAWING NUMBER	4680-14-00-B-E-069	REV	3







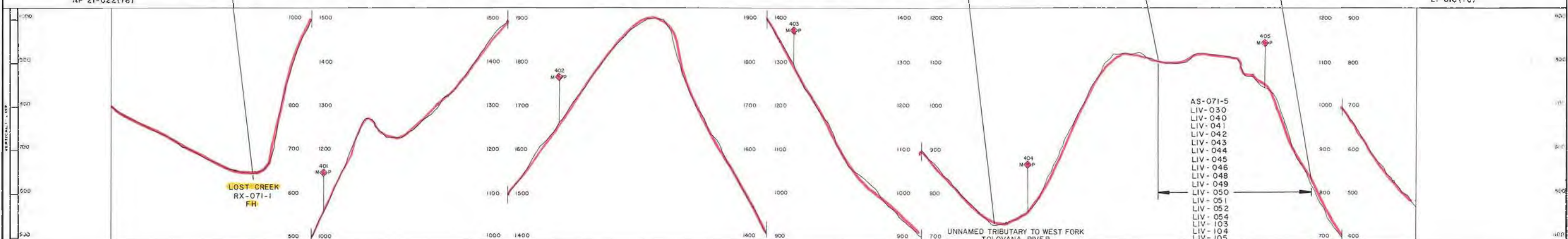
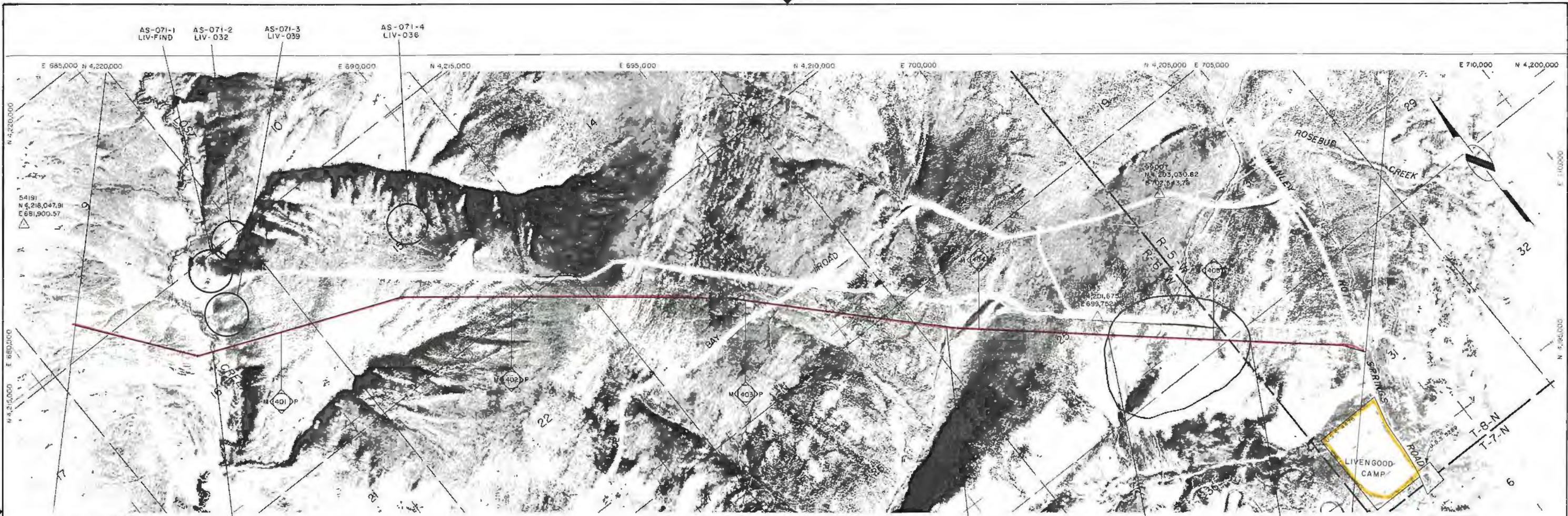

**LEGEND**

AP - AERIAL PHOTO	OS - OSPREY
AS - ARCHAEOLOGICAL SITE	PLRA - PIPELINE ROUTE 'A'
BE - BALD EAGLE	RF - REFLIGHT
DS - DALL SHEEP	RLH - ROUGH LEGGED HAWK
DSL - DALL SHEEP LAMBING	RK - RIVER & FLOODPLAIN CROSSING
EH - ENDANGERED SPECIES HABITAT	SC - SANDHILL CRANE NESTING
FH - FISH HABITAT	SCM - SANDHILL CRANE MIGRATION & RESTING
GE - GOLDEN EAGLE	WB - WATERBIRD NESTING
GVR - GYRFALCON	WBM - WATERBIRD MIGRATION & RESTING
ML - MINERAL LICK	

Refer to Level II of the Environmental Master Guide for Details and Documentation

SITE OR AREA	** SENSITIVE PERIOD												SITE OR AREA	** SENSITIVE PERIOD											
	JAN	FEB	MAR	APR	MAY	JUN	JUL	AUG	SEP	OCT	NOV	DEC		JAN	FEB	MAR	APR	MAY	JUN	JUL	AUG	SEP	OCT	NOV	DEC
RX-071-1																									

NO	DATE	REVISION	BY	CHKD	APP
1	4-20				
2					
3					
4					
5					
6					
7					
8					
9					
10					
11					
12					
13					
14					
15					
16					
17					
18					
19					
20					
21					
22					
23					
24					
25					
26					
27					
28					
29					
30					
31					
32					
33					
34					
35					
36					
37					
38					
39					
40					
41					
42					
43					
44					
45					
46					
47					
48					
49					
50					
51					
52					
53					
54					
55					
56					
57					
58					
59					
60					
61					
62					
63					
64					
65					
66					
67					
68					
69					
70					
71					
72					
73					
74					
75					
76					
77					
78					
79					
80					
81					
82					
83					
84					
85					
86					
87					
88					
89					
90					
91					
92					
93					
94					
95					
96					
97					
98					
99					
100					

**FLUOR**  
PROJECT MANAGEMENT CONTRACTOR

**ALASKAN NORTHWEST NATURAL GAS TRANSPORTATION COMPANY**  
48" NATURAL GAS PIPELINE  
**ENVIRONMENTAL MASTER GUIDE**  
MP 430 TO MP 405  
TOWNSHIP 12N RANGE 60W MERIDIAN F3198BANK

**ALASKA SEGMENT OF THE ALASKA NATURAL GAS TRANSPORTATION SYSTEM**

SCALE IN FEET	DRAWING NUMBER	REV
1" = 1000'	4680-14-00-B-E-071	3

DISTRIBUTION CODE



Prepared by ALASKA PHOTOGRAMMETRIC CONSULTANTS GROUP

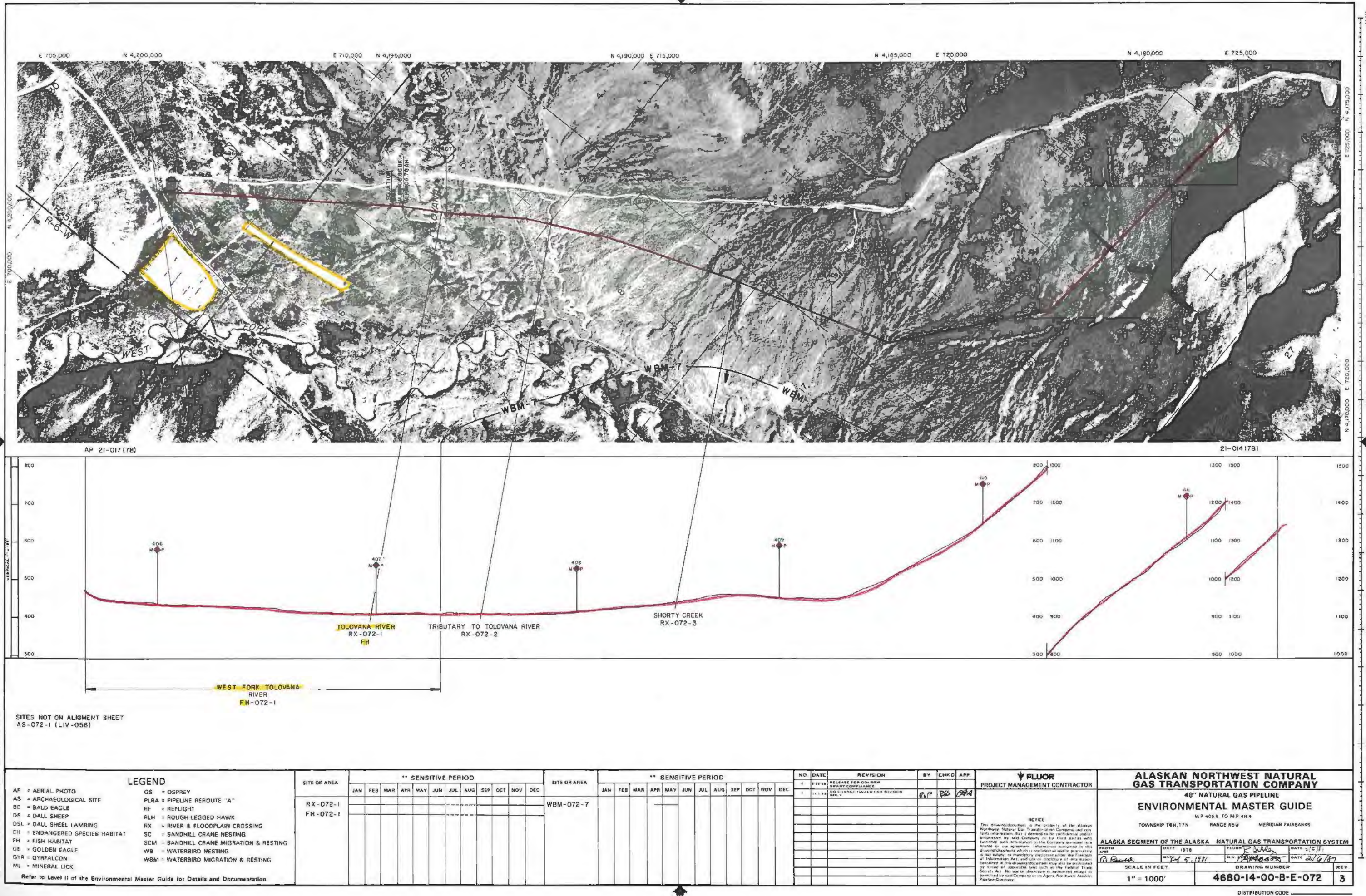

SITES NOT ON ALIGNMENT SHEET  
AS-072-1 (LIV-056)

- LEGEND**
- AP = AERIAL PHOTO
  - AS = ARCHAEOLOGICAL SITE
  - BE = BALD EAGLE
  - DS = DALL SHEEP
  - DSL = DALL SHEEP LAMBING
  - EH = ENDANGERED SPECIES HABITAT
  - FH = FISH HABITAT
  - GE = GOLDEN EAGLE
  - GYR = GYRFALCON
  - ML = MINERAL LICK
  - OS = OSPREY
  - PLRA = PIPELINE ROUTE "A"
  - RF = REFLIGHT
  - RLH = ROUGH LEGGED HAWK
  - RX = RIVER & FLOODPLAIN CROSSING
  - SC = SANDHILL CRANE NESTING
  - SCM = SANDHILL CRANE MIGRATION & RESTING
  - WB = WATERBIRD NESTING
  - WBM = WATERBIRD MIGRATION & RESTING

Refer to Level II of the Environmental Master Guide for Details and Documentation

SITE OR AREA	** SENSITIVE PERIOD											
	JAN	FEB	MAR	APR	MAY	JUN	JUL	AUG	SEP	OCT	NOV	DEC
RX-072-1												
FH-072-1												

SITE OR AREA	** SENSITIVE PERIOD											
	JAN	FEB	MAR	APR	MAY	JUN	JUL	AUG	SEP	OCT	NOV	DEC
WBM-072-7												

NO.	DATE	REVISION	BY	CHKD	APP
1	11/1/88	RELEASE FOR DORR ON GREAT COMPLAINT	RLP	DES	ASA
2	11/1/88	NO CHANGES ISSUED FOR RECORD ONLY			

**FLUOR**  
PROJECT MANAGEMENT CONTRACTOR

**NOTICE**  
This drawing/document is the property of the Alaska Northwest Natural Gas Transportation Company and contains information that is deemed to be confidential and/or proprietary by said Company. It is the policy of said Company that such information shall be confidential and/or proprietary and shall not be disclosed to any third party without the written consent of the Alaska Northwest Natural Gas Transportation Company. This drawing/document is not subject to mandatory disclosure under the Freedom of Information Act, and use or disclosure of information contained in this drawing/document may also be prohibited by virtue of applicable laws such as the Federal Trade Secret Act. No use or disclosure is authorized except as permitted by said Company or its Agent, Northwest Alaska Pipeline Company.

<b>ALASKAN NORTHWEST NATURAL GAS TRANSPORTATION COMPANY</b>			
<b>48" NATURAL GAS PIPELINE</b>			
<b>ENVIRONMENTAL MASTER GUIDE</b>			
MP 405.6 TO MP 411.4			
TOWNSHIP 16N, 17N RANGE R5W MERIDIAN FAIRBANKS			
<b>ALASKA SEGMENT OF THE ALASKA NATURAL GAS TRANSPORTATION SYSTEM</b>			
DATE: 1978	FLUOR: [Signature]	DATE: 1/5/89	
SCALE IN FEET: 1" = 1000'	DRAWING NUMBER: 4680-14-00-B-E-072		REV: 3

DISTRIBUTION CODE



Prepared By ALASKA PHOTOGRAMMETRIC CONSULTANTS GROUP

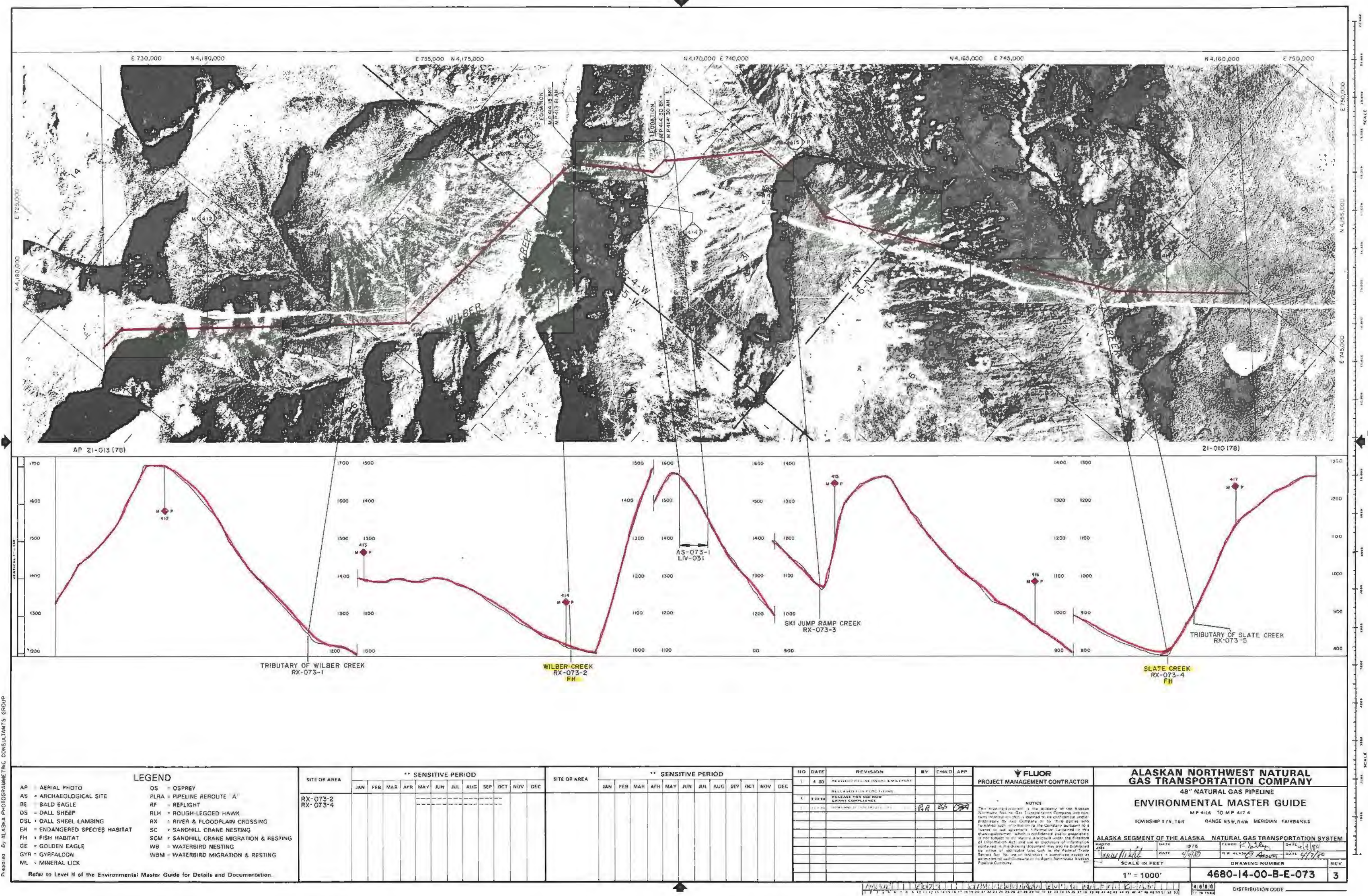

LEGEND

- AP = AERIAL PHOTO
- AS = ARCHAEOLOGICAL SITE
- BE = BALD EAGLE
- DS = DALL SHEEP
- DSL = DALL SHEEP LAMBING
- EH = ENDANGERED SPECIES HABITAT
- FH = FISH HABITAT
- GE = GOLDEN EAGLE
- GYR = GYRFALCON
- ML = MINERAL LICK
- OS = OSPREY
- PLRA = PIPELINE REROUTE 'A'
- RF = REFLIGHT
- RLH = ROUGH-LEGGED HAWK
- RX = RIVER & FLOODPLAIN CROSSING
- SC = SANDHILL CRANE NESTING
- SCM = SANDHILL CRANE MIGRATION & RESTING
- WB = WATERBIRD NESTING
- WBM = WATERBIRD MIGRATION & RESTING

SITE OR AREA	** SENSITIVE PERIOD											
	JAN	FEB	MAR	APR	MAY	JUN	JUL	AUG	SEP	OCT	NOV	DEC
RX-073-2												
RX-073-4												

SITE OR AREA	** SENSITIVE PERIOD											
	JAN	FEB	MAR	APR	MAY	JUN	JUL	AUG	SEP	OCT	NOV	DEC

NO	DATE	REVISION	BY	CHKD	APP
1	4-30	REVISED FOR LINE POINTS & WILBERT			
2	8-25-88	RELEASED FOR PUBLIC RECORDS			
3	1-1-89	REVISION FOR GRANT COMPLIANCE			
4	1-1-89	REVISION FOR GRANT COMPLIANCE			
5	1-1-89	REVISION FOR GRANT COMPLIANCE			
6	1-1-89	REVISION FOR GRANT COMPLIANCE			
7	1-1-89	REVISION FOR GRANT COMPLIANCE			
8	1-1-89	REVISION FOR GRANT COMPLIANCE			
9	1-1-89	REVISION FOR GRANT COMPLIANCE			
10	1-1-89	REVISION FOR GRANT COMPLIANCE			
11	1-1-89	REVISION FOR GRANT COMPLIANCE			
12	1-1-89	REVISION FOR GRANT COMPLIANCE			

FLUOR  
PROJECT MANAGEMENT CONTRACTOR

NOTICE  
This master document is the property of the Alaska Northwest Natural Gas Transportation Company and contains information that is deemed to be confidential and proprietary by said Company. It is to be kept confidential and not released without the written consent of the Company. It is to be used only for the purpose for which it was prepared and is not to be used for any other purpose. It is not to be reproduced, stored in a retrieval system, or transmitted in any form or by any means, electronic, mechanical, photocopying, recording, or by any information storage and retrieval system, without the prior written permission of the Alaska Northwest Natural Gas Transportation Company.

<b>ALASKAN NORTHWEST NATURAL GAS TRANSPORTATION COMPANY</b>	
48" NATURAL GAS PIPELINE	
<b>ENVIRONMENTAL MASTER GUIDE</b>	
MP 414 TO MP 417	
TOWNSHIP T1N, T6N	RANGE R5W, R4W MERIDIAN FAIRBANKS
ALASKA SEGMENT OF THE ALASKA NATURAL GAS TRANSPORTATION SYSTEM	
DATE 1976	DATE 4/7/80
SCALE IN FEET	DRAWING NUMBER
1" = 1000'	4680-14-00-B-E-073
	REV 3
DISTRIBUTION CODE	







SITES NOT ON ALIGNMENT SHEET  
BH-075-1 (86)  
BH-075-2 (88 I)

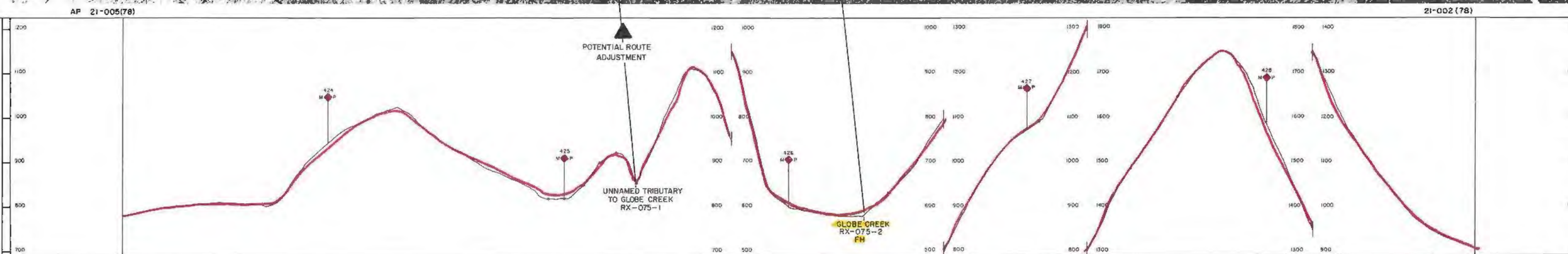
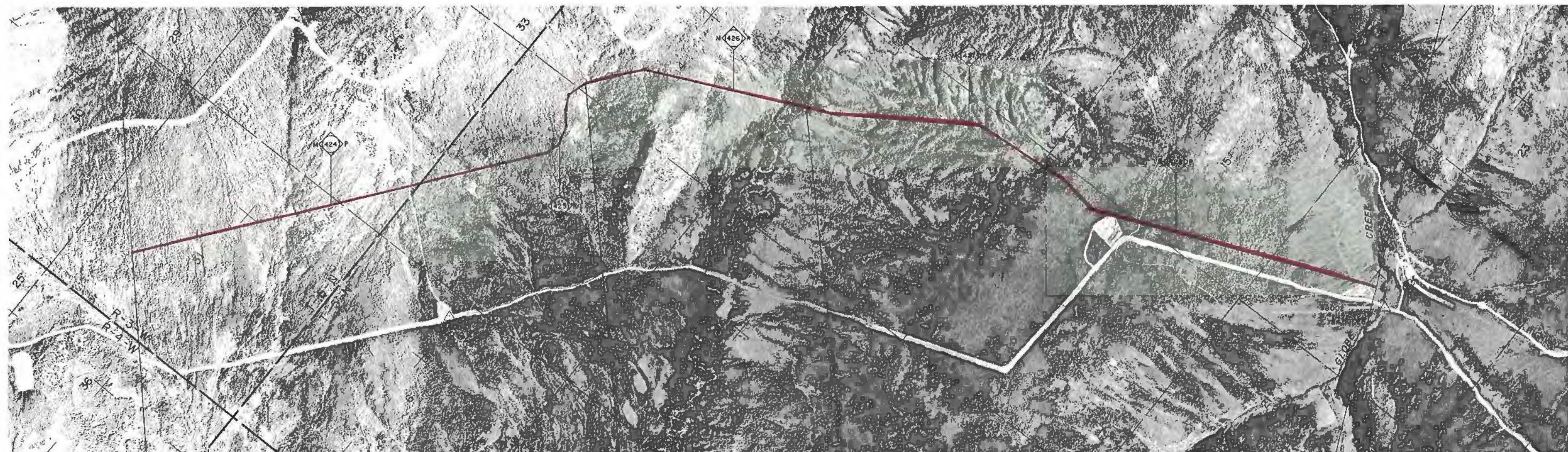

LEGEND

- AP = AERIAL PHOTO
- AS = ARCHAEOLOGICAL SITE
- BE = BALD EAGLE
- DS = DALL SHEEP
- DSL = DALL SHEEP LAMBING
- EH = ENDANGERED SPECIES HABITAT
- FH = FISH HABITAT
- GE = GOLDEN EAGLE
- GYR = GYRFALCON
- ML = MINERAL LICK
- OS = OSPREY
- PLRA = PIPELINE REROUTE "A"
- RF = REFLIGHT
- RLH = ROUGH LEGGED HAWK
- RX = RIVER & FLOODPLAIN CROSSING
- SC = SANDHILL CRANE NESTING
- SCM = SANDHILL CRANE MIGRATION & RESTING
- WB = WATERBIRD NESTING
- WBM = WATERBIRD MIGRATION & RESTING

Refer to Level II of the Environmental Master Guide for Details and Documentation.

SITE OR AREA	** SENSITIVE PERIOD												SITE OR AREA	** SENSITIVE PERIOD												NO	DATE	REVISION	BY	CHKD	APP	FLUOR PROJECT MANAGEMENT CONTRACTOR																																																																																																																																																																																																																																																																																																																																																																																																																																																																																																																																																																																																																																																																																																																																																																																																																																																																																																																																																																																																																																																																																																																																																																																																																																																																																																								
	JAN	FEB	MAR	APR	MAY	JUN	JUL	AUG	SEP	OCT	NOV	DEC		JAN	FEB	MAR	APR	MAY	JUN	JUL	AUG	SEP	OCT	NOV	DEC																																																																																																																																																																																																																																																																																																																																																																																																																																																																																																																																																																																																																																																																																																																																																																																																																																																																																																																																																																																																																																																																																																																																																																																																																																																																																																															
RX-075-2													EH-075-1 EH-075-2					X																																																																																																																																																																																																																																																																																																																																																																																																																																																																																																																																																																																																																																																																																																																																																																																																																																																																																																																																																																																																																																																																																																																																																																																																																																																																																																																						</

**FLUOR**  
PROJECT MANAGEMENT CONTRACTOR

**ALASKAN NORTHWEST NATURAL GAS TRANSPORTATION COMPANY**  
48" NATURAL GAS PIPELINE  
**ENVIRONMENTAL MASTER GUIDE**  
MP 425.2 TO MP 428.5  
TOWNSHIP T6N, T5N RANGE R4W, R3W MERIDIAN FAIRBANKS

**ALASKA SEGMENT OF THE ALASKA NATURAL GAS TRANSPORTATION SYSTEM**

PHOTO: *[Signature]* DATE: 5/5/87  
SCALE IN FEET: 1" = 1000'  
DRAWING NUMBER: 4680-14-00-B-E-075  
REV: 3

NOTICE  
This drawing/document is the property of the Alaskan Northwest Natural Gas Transportation Company and contains information that is deemed to be confidential and/or proprietary by said Company and by third parties who furnish such information to the Company pursuant to a license or use agreement. Information contained in this drawing/document which is confidential and/or proprietary is not subject to mandatory disclosure under the Freedom of Information Act, and any disclosure of information contained in this drawing/document may also be prohibited by copyright of applicable laws such as the Federal Trade Secrets Act. No use or disclosure is authorized except as permitted by said Company or its Agent, Northwest Alaskan Pipeline Company.

DISTRIBUTION CODE



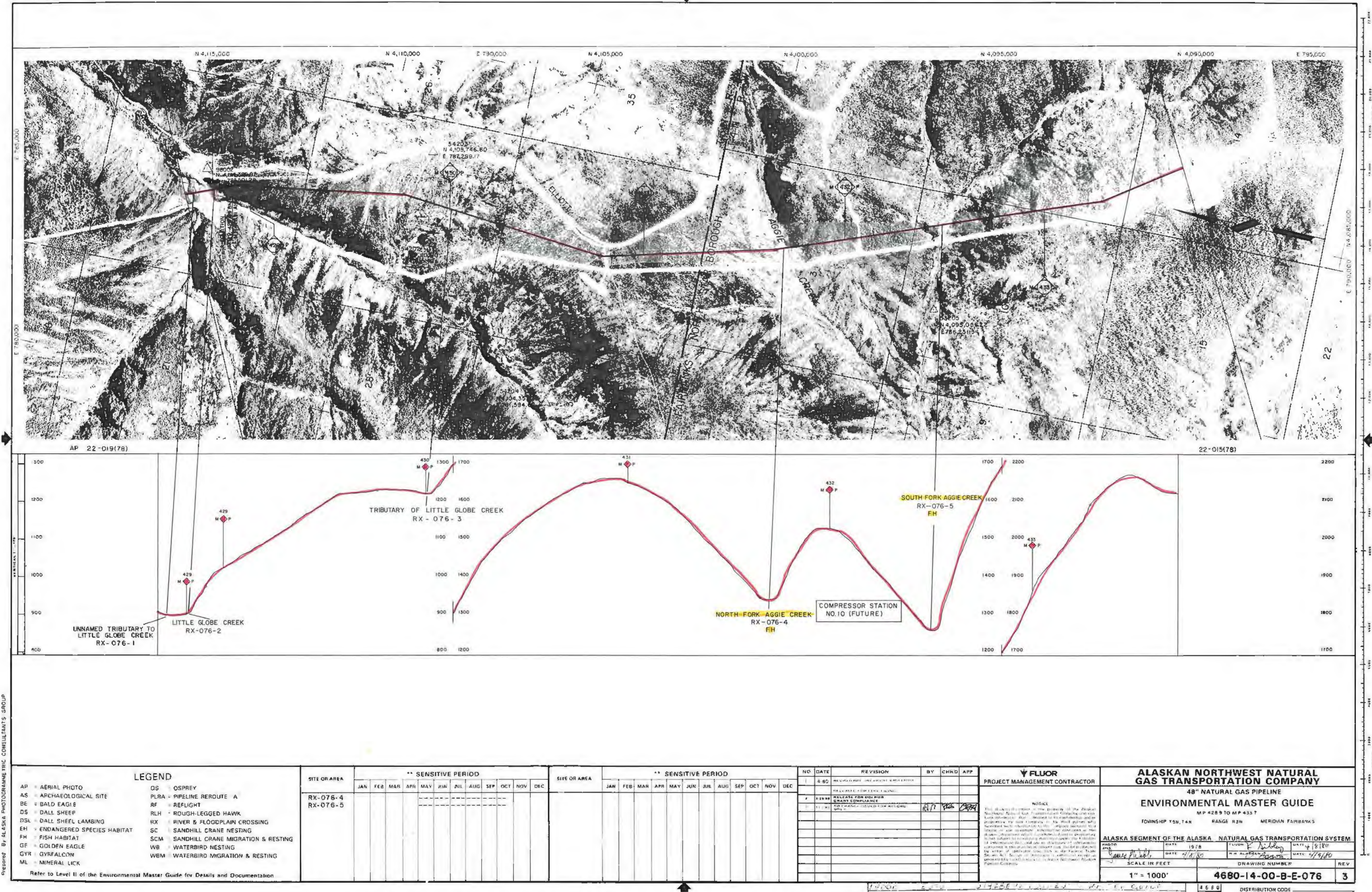

LEGEND	
AP = AERIAL PHOTO	OS = OSPREY
AS = ARCHAEOLOGICAL SITE	PLRA = PIPELINE ROUTE A
BE = BALD EAGLE	RF = REFLIGHT
DS = DALL SHEEP	RLH = ROUGH-LEGGED HAWK
DSL = DALL SHEEP LAMBING	RX = RIVER & FLOODPLAIN CROSSING
EH = ENDANGERED SPECIES HABITAT	SC = SANDHILL CRANE NESTING
FH = FISH HABITAT	SCM = SANDHILL CRANE MIGRATION & RESTING
GE = GOLDEN EAGLE	WB = WATERBIRD NESTING
GYR = GYRFALCON	WBM = WATERBIRD MIGRATION & RESTING
ML = MINERAL LICK	

SITE OR AREA	** SENSITIVE PERIOD											
	JAN	FEB	MAR	APR	MAY	JUN	JUL	AUG	SEP	OCT	NOV	DEC
RX-076-4												
RX-076-5												

SITE OR AREA	** SENSITIVE PERIOD											
	JAN	FEB	MAR	APR	MAY	JUN	JUL	AUG	SEP	OCT	NOV	DEC

NO	DATE	REVISION	BY	CHKD	APP
1	4-80	REVISIONS MADE AND APPROVED BY THE ENGINEER			
2	1-80	RELEASE FOR DOK FOR GRANT COMPLIANCE			
3	11-80	NOT FINALLY ISSUED FOR WILSON			

FLUOR	
PROJECT MANAGEMENT CONTRACTOR	
NOTICE	
This document is the property of the Alaska Northwest Natural Gas Transportation Company and is loaned to you for your use only. It is not to be reproduced or distributed without the written consent of the company. It is to be used only for the purpose for which it was prepared and is not to be used for any other purpose. It is to be kept confidential and its contents are not to be disclosed to the public or to any other person without the written consent of the company. It is to be returned to the company when it is no longer needed.	

ALASKAN NORTHWEST NATURAL GAS TRANSPORTATION COMPANY			
48" NATURAL GAS PIPELINE			
ENVIRONMENTAL MASTER GUIDE			
TOWNSHIP T5N, T4N RANGE R3W MERIDIAN FAIRBANKS			
ALASKA SEGMENT OF THE ALASKA NATURAL GAS TRANSPORTATION SYSTEM			
PHOTO	DATE	FILED	DATE
1/1/80	1/1/80	1/1/80	1/1/80
SCALE IN FEET	DRAWING NUMBER		
1" = 1000'	4680-14-00-B-E-076		
	REV		
	3		







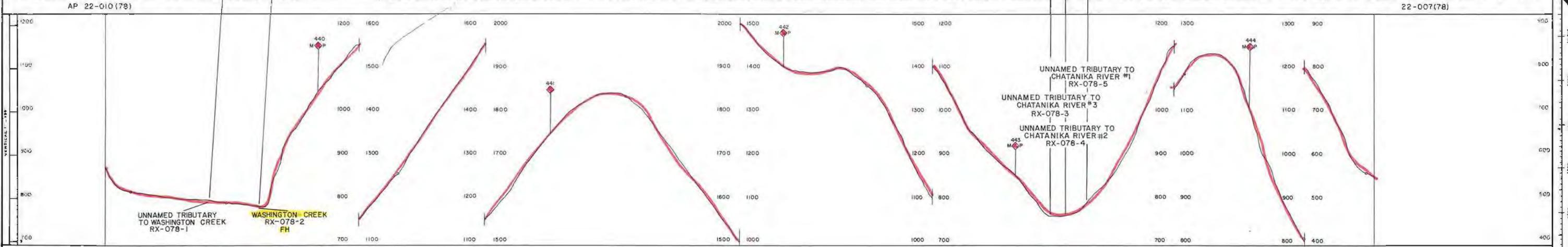
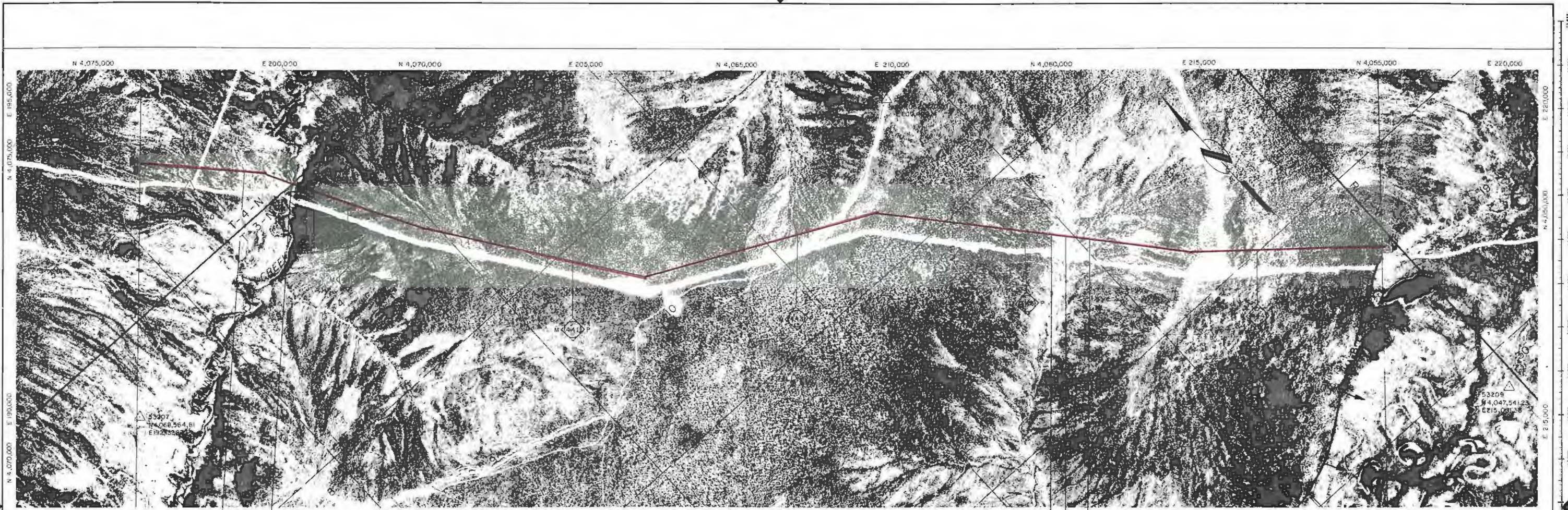

LEGEND												
AP = AERIAL PHOTO	OS = OSPREY											
AS = ARCHAEOLOGICAL SITE	PLRA = PIPELINE REROUTE "A"											
BE = BALD EAGLE	RF = REFLIGHT											
DS = DALL SHEEP	RLH = ROUGH LEGGED HAWK											
DSL = DALL SHEEP LAMBING	RK = RIVER & FLOODPLAIN CROSSING											
EH = ENDANGERED SPECIES HABITAT	SCM = SANDHILL CRANE MIGRATION & RESTING											
FH = FISH HABITAT	WB = WATERBIRD NESTING											
GE = GOLDEN EAGLE	WBM = WATERBIRD MIGRATION & RESTING											
GYR = GYRFALCON												
ML = MINERAL LICK												

SITE OR AREA	** SENSITIVE PERIOD											
	JAN	FEB	MAR	APR	MAY	JUN	JUL	AUG	SEP	OCT	NOV	DEC
RX-078-2												
WBM-078-B												

NO	DATE	REVISION	BY	CHKD	APP
1	2-80	REVISION: PIPELINE ROUTE & MILE POST			
2	3-80	REVISION: ADDITIONAL ROUTE			
3	4-80	REVISION: ADDITIONAL ROUTE			

**FLUOR**  
PROJECT MANAGEMENT CONTRACTOR

**ALASKA NORTHWEST NATURAL GAS TRANSPORTATION COMPANY**  
48" NATURAL GAS PIPELINE  
ENVIRONMENTAL MASTER GUIDE  
TOWNSHIP T4N, T34N RANGE P2W MERIDIAN T4R, B1E5

ALASKA SEGMENT OF THE ALASKA NATURAL GAS TRANSPORTATION SYSTEM

SCALE IN FEET: 1" = 1000'

DRAWING NUMBER: 4680-14-00-B-E-078

REV: 3

DISTRIBUTION CODE: 1000

Prepared By: ALASKA PHOTOGRAPHIC CONSULTANTS GROUP



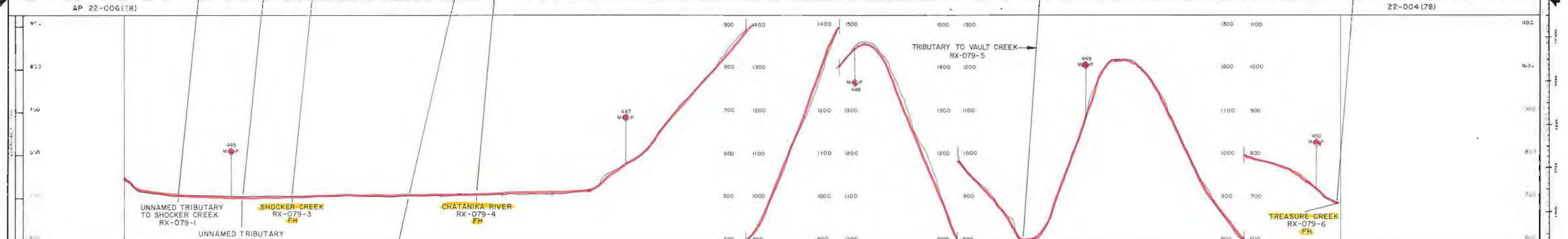
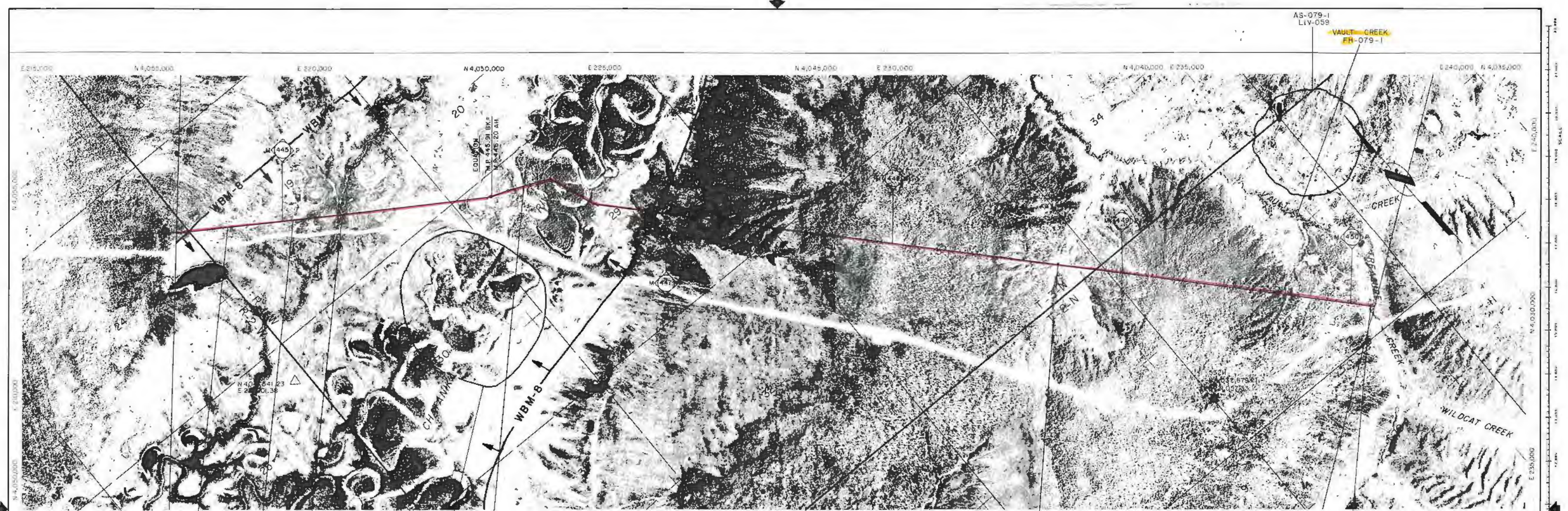

**LEGEND**

AP AERIAL PHOTO

AS ARCHAEOLOGICAL SITE

BE BALD EAGLE

DS DALL SHEEP

DSL DALL SHEEP LAMBING

EH ENDANGERED SPECIES HABITAT

FH FISH HABITAT

GE GOLDEN EAGLE

GYR GYRFALCON

ML MINERAL LICK

OS OSPREY

PLRA PIPELINE ROUTE A

RF REFLIGHT

RLH ROUGH LEGGED HAWK

RX RIVER & FLOODPLAIN CROSSING

SC SANDHILL CRANE NESTING

SCM SANDHILL CRANE MIGRATION & RESTING

WB WATERBIRD NESTING

WBM WATERBIRD MIGRATION & RESTING

**SITE OR AREA**

RX-079-3

RX-079-4

RX-079-6

FH-079-1

**\*\* SENSITIVE PERIOD**

JAN FEB MAR APR MAY JUN JUL AUG SEP OCT NOV DEC

-----

-----

-----

-----

**SITE OR AREA**

WBM-079-8

BE-079-1

**\*\* SENSITIVE PERIOD**

JAN FEB MAR APR MAY JUN JUL AUG SEP OCT NOV DEC

-----

-----

-----

-----

**NO DATE REVISION BY CHPO APP**

1 5-85

2 8-85

3 10-85

4 11-85

5 12-85

6 1-86

7 2-86

8 3-86

9 4-86

10 5-86

11 6-86

12 7-86

13 8-86

14 9-86

15 10-86

16 11-86

17 12-86

18 1-87

19 2-87

20 3-87

21 4-87

22 5-87

23 6-87

24 7-87

25 8-87

26 9-87

27 10-87

28 11-87

29 12-87

30 1-88

31 2-88

32 3-88

33 4-88

34 5-88

35 6-88

36 7-88

37 8-88

38 9-88

39 10-88

40 11-88

41 12-88

42 1-89

43 2-89

44 3-89

45 4-89

46 5-89

47 6-89

48 7-89

49 8-89

50 9-89

51 10-89

52 11-89

53 12-89

54 1-90

55 2-90

56 3-90

57 4-90

58 5-90

59 6-90

60 7-90

61 8-90

62 9-90

63 10-90

64 11-90

65 12-90

66 1-91

67 2-91

68 3-91

69 4-91

70 5-91

71 6-91

72 7-91

73 8-91

74 9-91

75 10-91

76 11-91

77 12-91

78 1-92

79 2-92

80 3-92

81 4-92

82 5-92

83 6-92

84 7-92

85 8-92

86 9-92

87 10-92

88 11-92

89 12-92

90 1-93

91 2-93

92 3-93

93 4-93

94 5-93

95 6-93

96 7-93

97 8-93

98 9-93

99 10-93

100 11-93

101 12-93

102 1-94

103 2-94

104 3-94

105 4-94

106 5-94

107 6-94

108 7-94

109 8-94

110 9-94

111 10-94

112 11-94

113 12-94

114 1-95

115 2-95

116 3-95

117 4-95

118 5-95

119 6-95

120 7-95

121 8-95

122 9-95

123 10-95

124 11-95

125 12-95

126 1-96

127 2-96

128 3-96

129 4-96

130 5-96

131 6-96

132 7-96

133 8-96

134 9-96

135 10-96

136 11-96

137 12-96

138 1-97

139 2-97

140 3-97

141 4-97

142 5-97

143 6-97

144 7-97

145 8-97

146 9-97

147 10-97

148 11-97

149 12-97

150 1-98

151 2-98

152 3-98

153 4-98

154 5-98

155 6-98

156 7-98

157 8-98

158 9-98

159 10-98

160 11-98

161 12-98

162 1-99

163 2-99

164 3-99

165 4-99

166 5-99

167 6-99

168 7-99

169 8-99

170 9-99

171 10-99

172 11-99

173 12-99

174 1-00

175 2-00

176 3-00

177 4-00

178 5-00

179 6-00

180 7-00

181 8-00

182 9-00

183 10-00

184 11-00

185 12-00

186 1-01

187 2-01

188 3-01

189 4-01

190 5-01

191 6-01

192 7-01

193 8-01

194 9-01

195 10-01

196 11-01

197 12-01

198 1-02

199 2-02

200 3-02

201 4-02

202 5-02

203 6-02

204 7-02

205 8-02

206 9-02

207 10-02

208 11-02

209 12-02

210 1-03

211 2-03

212 3-03

213 4-03

214 5-03

215 6-03

216 7-03

217 8-03

218 9-03

219 10-03

220 11-03

221 12-03

222 1-04

223 2-04

224 3-04

225 4-04

226 5-04

227 6-04

228 7-04

229 8-04

230 9-04

231 10-04

232 11-04

233 12-04

234 1-05

235 2-05

236 3-05

237 4-05

238 5-05

239 6-05

240 7-05

241 8-05

242 9-05

243 10-05

244 11-05

245 12-05

246 1-06

247 2-06

248 3-06

249 4-06

250 5-06

251 6-06

252 7-06

253 8-06

254 9-06

255 10-06

256 11-06

257 12-06

258 1-07

259 2-07

260 3-07

261 4-07

262 5-07

263 6-07

264 7-07

265 8-07

266 9-07

267 10-07

268 11-07

269 12-07

270 1-08

271 2-08

272 3-08

273 4-08

274 5-08

275 6-08

276 7-08

277 8-08

278 9-08

279 10-08

280 11-08

281 12-08

282 1-09

283 2-09

284 3-09

285 4-09

286 5-09

287 6-09

288 7-09

289 8-09

290 9-09

291 10-09

292 11-09

293 12-09

294 1-10

295 2-10

296 3-10

297 4-10

298 5-10

299 6-10

300 7-10

301 8-10

302 9-10

303 10-10

304 11-10

305 12-10

306 1-11

307 2-11

308 3-11

309 4-11

310 5-11

311 6-11

312 7-11

313 8-11

314 9-11

315 10-11

316 11-11

317 12-11

318 1-12

319 2-12

320 3-12

321 4-12

322 5-12

323 6-12

324 7-12

325 8-12

326 9-12

327 10-12

328 11-12

329 12-12

330 1-13

331 2-13

332 3-13

333 4-13

334 5-13

335 6-13

336 7-13

337 8-13

338 9-13

339 10-13

340 11-13

341 12-13

342 1-14

343 2-14

344 3-14

345 4-14

346 5-14

347 6-14

348 7-14

349 8-14

350 9-14

351 10-14

352 11-14

353 12-14

354 1-15

355 2-15

356 3-15

357 4-15

358 5-15

359 6-15

360 7-15

361 8-15

362 9-15

363 10-15

364 11-15

365 12-15

366 1-16

367 2-16

368 3-16

369 4-16

370 5-16

371 6-16

372 7-16

373 8-16

374 9-16

375 10-16

376 11-16

377 12-16

378 1-17

379 2-17

380 3-17

381 4-17

382 5-17

383 6-17

384 7-17

385 8-17

386 9-17

387 10-17

388 11-17

389 12-17

390 1-18

391 2-18

392 3-18

393 4-18

394 5-18

395 6-18

396 7-18

397 8-18

398 9-18

399 10-18

400 11-18

401 12-18

402 1-19

403 2-19

404 3-19

405 4-19

406 5-19

407 6-19

408 7-19

409 8-19

410 9-19

411 10-19

412 11-19

413 12-19

414 1-20

415 2-20

416 3-20

417 4-20

418 5-20

419 6-20

420 7-20

421 8-20

422 9-20

423 10-20

424 11-20

425 12-20

426 1-21

427 2-21

428 3-21

429 4-21

430 5-21

431 6-21

432 7-21

433 8-21

434 9-21

435 10-21

436 11-21

437 12-21

438 1-22

439 2-22

440 3-22

441 4-22

442 5-22

443 6-22

444 7-22

445 8-22

446 9-22

447 10-22

448 11-22

449 12-22

450 1-23

451 2-23

452 3-23

453 4-23

454 5-23

455 6-23

456 7-23

457 8-23

458 9-23

459 10-23

460 11-23

461 12-23

462 1-24

463 2-24

464 3-24

465 4-24

466 5-24

467 6-24

468 7-24

469 8-24

470 9-24

471 10-24

472 11-24

473 12-24

474 1-25

475 2-25

476 3-25

477 4-25

478 5-25

479 6-25

480 7-25

481 8-25

482 9-25

483 10-25

484 11-25

485 12-25

486 1-26

487 2-26

488 3-26

489 4-26

490 5-26

491 6-26

492 7-26

493 8-26

494 9-26

495 10-26

496 11-26

497 12-26

498 1-27

499 2-27

500 3-27

501 4-27

502 5-27

503 6-27

504 7-27

505 8-27

506 9-27

507 10-27

508 11-27

509 12-27

510 1-28

511 2-28

512 3-28

513 4-28

514 5-28

515 6-28

516 7-28

517 8-28

518 9-28

519 10-28

520 11-28

521 12-28

522 1-29

523 2-29

524 3-29

525 4-29

526 5-29

527 6-29

528 7-29

529 8-29

530 9-29

531 10-29

532 11-29

533 12-29

534 1-30

535 2-30

536 3-30

537 4-30

538 5-30

539 6-30

540 7-30

541 8-30

542 9-30

543 10-30

544 11-30

545 12-30

546 1-31

547 2-31

548 3-31

549 4-31

550 5-31

551 6-31

552 7-31

553 8-31

554 9-31

555 10-31

556 11-31

557 12-31

558 1-32

559 2-32

560 3-32

561 4-32

562 5-32

563 6-32

564 7-32

565 8-32

566 9-32

567 10-32

568 11-32

569 12-32

570 1-33

571 2-33

572 3-33

573 4-33

574 5-33

575 6-33

576 7-33

577 8-33

578 9-33

579 10-33

580 11-33

581 12-33

582 1-34

583 2-34

584 3-34

585 4-34

586 5-34

587 6-34

588 7-34

589 8-34

590 9-34

591 10-34

592 11-34

593 12-34

594 1-35

595 2-35

596 3-35

597 4-35

598 5-35

599 6-35

600 7-35

601 8-35

602 9-35

603 10-35

604 11-35

605 12-35

606 1-36

607 2-36

608 3-36

609 4-36

610 5-36

611 6-36

612 7-36

613 8-36

614 9-36

615 10-36

616 11-36

617 12-36

618 1-37

619 2-37

620 3-37

621 4-37

622 5-37

623 6-37

624 7-37

625 8-37

626 9-37

627 10-37

628 11-37

629 12-37

630 1-38

631 2-38

632 3-38

633 4-38

634 5-38

635 6-38

636 7-38

637 8-38

638 9-38

639 10-38

640 11-38

641 12-38

642 1-39

643 2-39

644 3-39

645 4-39

646 5-39

647 6-39

648 7-39

649 8-39

650 9-39

651 10-39

652 11-39

653 12-39

654 1-40

655 2-40

656 3-40

657 4-40

658 5-40

659 6-40

660 7-40

661 8-40

662 9-40

663 10-40

664 11-40

665 12-40

666 1-41

667 2-41

668 3-41

669 4-41

670 5-41

671 6-41

672 7-41

673 8-41

674 9-41

675 10-41

676 11-41

677 12-41

678 1-42

679 2-42

680 3-42

681 4-42

682 5-42

683 6-42

684 7-42

685 8-42

686 9-42

687 10-42

688 11-42

689 12-42

690 1-43

691 2-43

692 3-43

693 4-43

694 5-43

695 6-43

696 7-43

697 8-43

698 9-43

699 10-43

700 11-43

701 12-43

702 1-44

703 2-44

704 3-44

705 4-44

706 5-44

707 6-44

708 7-44

709 8-44

710 9-44

711 10-44

712 11-44

713 12-44

714 1-45

715 2-45

716 3-45

717 4-45

718 5-45

719 6-45

720 7-45

721 8-45

722 9-45

723 10-45

724 11-45

725 12-45

726 1-46

727 2-46

728 3-46

729 4-46

730 5-46

731 6-46

732 7-46

733 8-46

734 9-46

735 10-46

736 11-46

737 12-46

738 1-47

739 2-47

740 3-47

741 4-47

742 5-47

743 6-47

744 7-47

745 8-47

746 9-47

747 10-47

748 11-47

749 12-47

750 1-48

751 2-48

752 3-48

753 4-48

754 5-48

755 6-48

756 7-48

757 8-48

758 9-48

759 10-48

760 11-48

761 12-48

762 1-49

763 2-49

764 3-49

765 4-49

766 5-49

767 6-49

768 7-49

769 8-49

770 9-49

771 10-49

772 11-49

773 12-49

774 1-50

775 2-50

776 3-50

777 4-50

778 5-50

779 6-50

780 7-50

781 8-50

782 9-50

783 10-50

784 11-50

785 12-50

786 1-51

787 2-51

788 3-51

789 4-51

790 5-51

791 6-51

792 7-51

793 8-51

794 9-51

795 10-51

796 11-51

797 12-51

798 1-52

799 2-52

800 3-52

801 4-52

802 5-52

803 6-52

804 7-52

805 8-52

806 9-52

807 10-52

808 11-52

809 12-52

810 1-53

811 2-53

812 3-53

813 4-53

814 5-53

815 6-53

816 7-53

817 8-53

818 9-53

819 10-53

820 11-53

821 12-53

822 1-54

823 2-54

824 3-54

825 4-54

826 5-54

827 6-54

828 7-54

829 8-54

830 9-54

831 10-54

832 11-54

833 12-54

834 1-55

835 2-55

836 3-55

837 4-55

838 5-55

839 6-55

840 7-55

841 8-55

842 9-55

843 10-55

844 11-55

845 12-55

846 1-56

847 2-56

848 3-56

849 4-56

850 5-56

851 6-56

852 7-56

853 8-56

854 9-56

855 10-56

856 11-56

857 12-56

858 1-57

859 2-57

860 3-57

861 4-57

862 5-57

863 6-57

864 7-57

865 8-57

866 9-57

867 10-57

868 11-57

869 12-57

870 1-58

871 2-58

872 3-58

873 4-58

874 5-58

875 6-58

876 7-58

877 8-58

878 9-58

879 10-58

880 11-58

881 12-58

882 1-59

883 2-





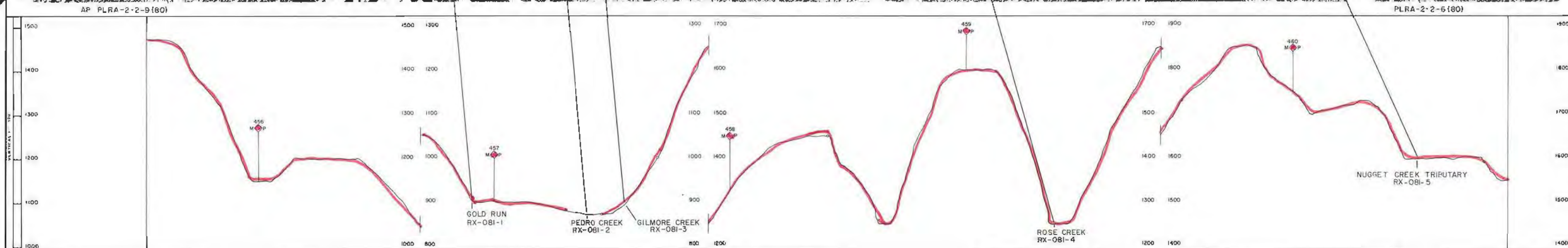

[illegible]



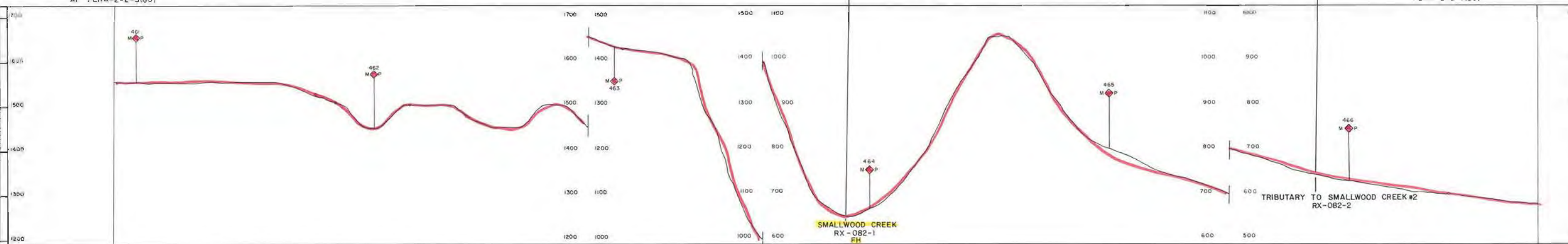
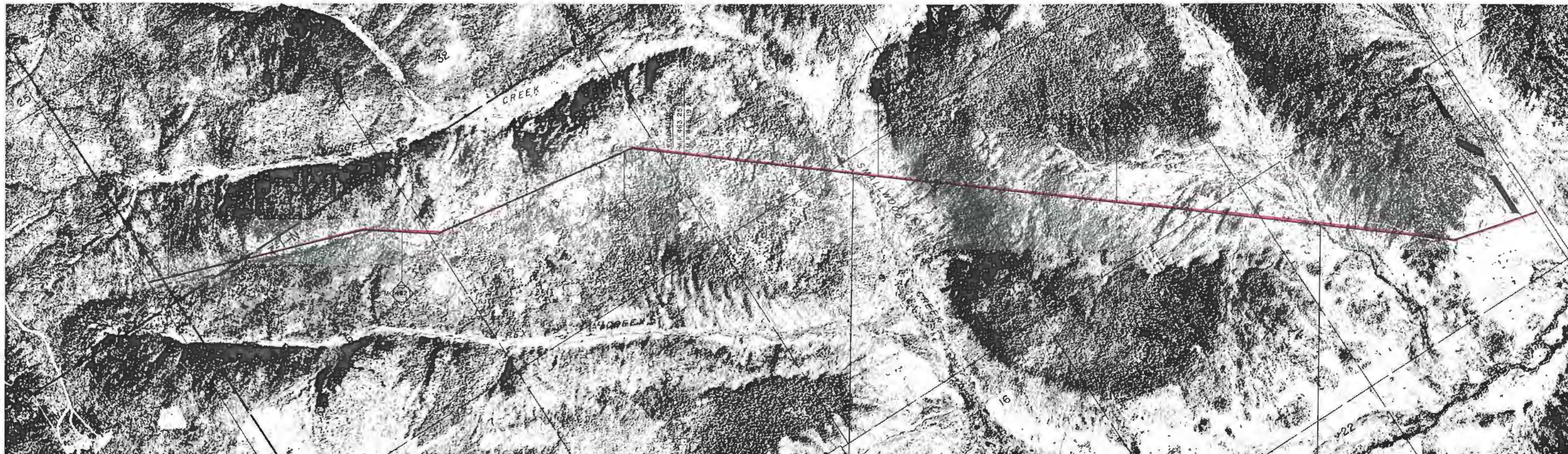

**LEGEND**

AP AERIAL PHOTO	DS OSPREY
AS ARCHAEOLOGICAL SITE	PLRA PIPELINE ROUTE "A"
BE BALD EAGLE	RF = REFLIGHT
DS DALL SHEEP	RLM ROUGH LEGGED HAWK
DSL DALL SHEEP LAMBING	RX RIVER & FLOODPLAIN CROSSING
EH ENDANGERED SPECIES HABITAT	SC SANDHILL CRANE NESTING
FH FISH HABITAT	SCM SANDHILL CRANE MIGRATION & RESTING
GE GOLDEN EAGLE	WB WATERBIRD NESTING
GYR GYRFALCON	WBM WATERBIRD MIGRATION & RESTING
ML MINERAL LICK	

SITE OR AREA	** SENSITIVE PERIOD											
	JAN	FEB	MAR	APR	MAY	JUN	JUL	AUG	SEP	OCT	NOV	DEC

SITE OR AREA	** SENSITIVE PERIOD											
	JAN	FEB	MAR	APR	MAY	JUN	JUL	AUG	SEP	OCT	NOV	DEC

NO	DATE	REVISION	BY	CHKD	APP
1	8-21-81	RELINQUISH OR DISMISS CHARTER COMPLIANCE	Ref	Ref	Ref

**FLUOR**  
PROJECT MANAGEMENT CONTRACTOR

**NOTICE**  
This drawing is the property of the Alaska Northwest Natural Gas Transportation Company and is loaned to you for your use only. It is not to be used for any other purpose without the written consent of the Company. The Company reserves the right to make any changes or modifications to this drawing without notice. The user of this drawing assumes all liability for any errors or omissions. The user of this drawing is not to be held responsible for any damages or losses resulting from the use of this drawing. The user of this drawing is not to be held responsible for any damages or losses resulting from the use of this drawing.

<b>ALASKAN NORTHWEST NATURAL GAS TRANSPORTATION COMPANY</b>			
48" NATURAL GAS PIPELINE			
ENVIRONMENTAL MASTER GUIDE			
MP 460.5 TO MP 466.8			
TOWNSHIP 11N, 12N RANGE 12E, 13E MERIDIAN FAIRBANKS			
ALASKA SEGMENT OF THE ALASKA NATURAL GAS TRANSPORTATION SYSTEM			
PROJECT	DATE	DESIGN	DATE
Ref	8-21-81	Ref	8-21-81
SCALE IN FEET		DRAWING NUMBER	
1" = 1000'		4680-14-00-B-E-082	
REV		3	

Prepared by ALASKA PHOTOGRAPHIC CONSULTANTS GROUP

SCALE 1" = 1000'







SITES NOT ON ALIGNMENT SHEET  
EH-084-1(84)

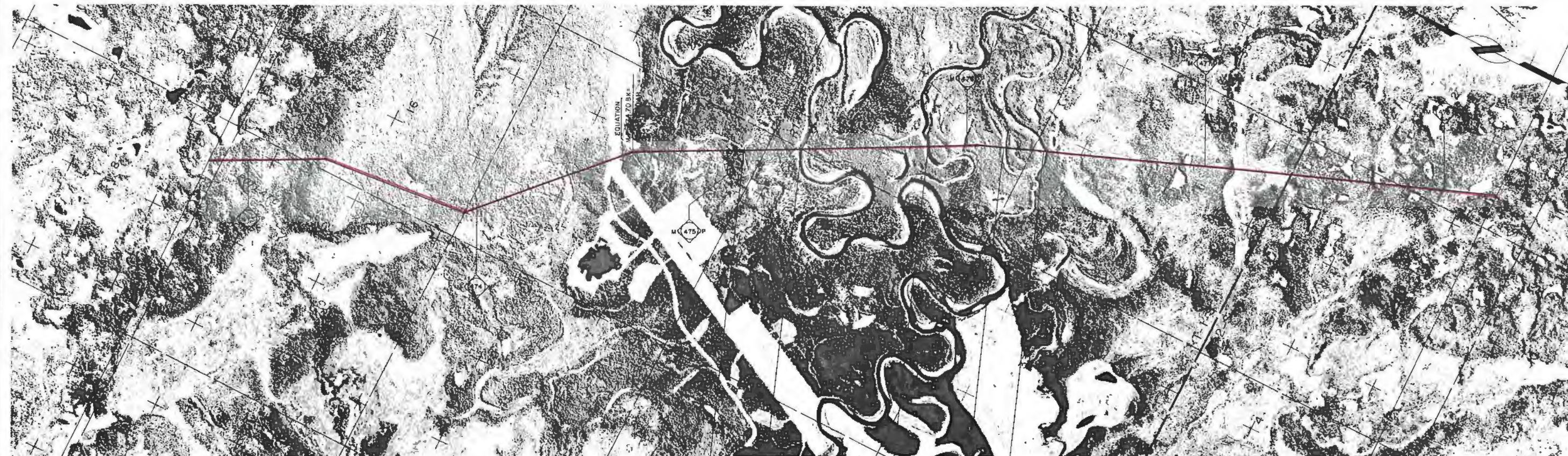

AP PLRA-2-3-5(80)

PLRA-2-3-6(80)

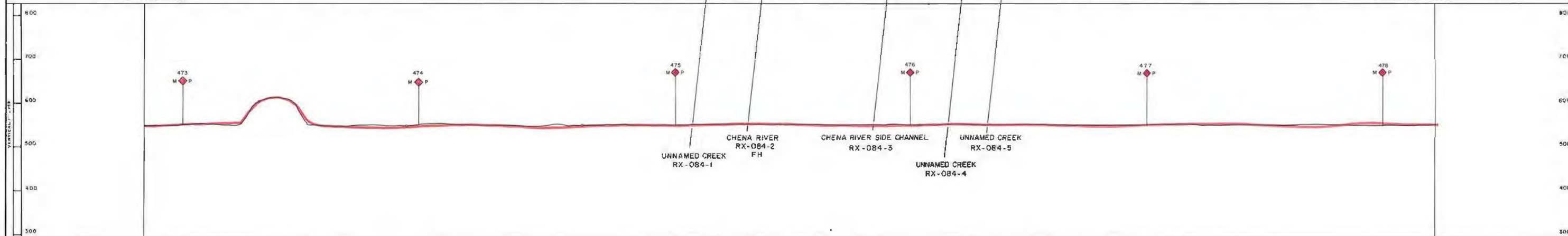

SITES NOT ON ALIGNMENT SHEET  
AS-084-1(FAI-072)

#### LEGEND

AP - AERIAL PHOTO  
AS - ARCHAEOLOGICAL SITE  
BE - BALD EAGLE  
DS - DALL SHEEP  
DSL - DALL SHEEP LAMBING  
EH - ENDANGERED SPECIES HABITAT  
FH - FISH HABITAT  
GE - GOLDEN EAGLE  
GYR - GYRFALCON  
ML - MINERAL LICK  
OS - OSPREY  
PLRA - PIPELINE REROUTE "A"  
RF - REFLIGHT  
RLH - ROUGH-LEGGED HAWK  
RX - RIVER & FLOODPLAIN CROSSING  
SC - SANDHILL CRANE NESTING  
SCM - SANDHILL CRANE MIGRATION & RESTING  
WB - WATERBIRD NESTING  
WBM - WATERBIRD MIGRATION & RESTING

SITE OR AREA	** SENSITIVE PERIOD											
	JAN	FEB	MAR	APR	MAY	JUN	JUL	AUG	SEP	OCT	NOV	DEC
RX-084-2												

SITE OR AREA	** SENSITIVE PERIOD											
	JAN	FEB	MAR	APR	MAY	JUN	JUL	AUG	SEP	OCT	NOV	DEC
EH-084-1					*							

NO	DATE	REVISION	BY	CHKD	APP
1	4/27/81	RELEASE FOR DESIGN	R.P.	R.S.	084
2		CRANT COMPLIANCE			
3					
4					
5					
6					
7					
8					
9					
10					
11					
12					

**FLUOR**  
PROJECT MANAGEMENT CONTRACTOR

NOTICE  
This drawing is the property of the Alaska Northwest Natural Gas Transportation Company and contains information that is deemed to be confidential and proprietary. It is to be used only for the project for which it was prepared. No part of this drawing may be reproduced or transmitted in any form or by any means electronic or mechanical, including photocopying, recording, or by any information storage and retrieval system, without prior written permission of the Alaska Northwest Natural Gas Transportation Company. This notice shall be printed on all drawings and specifications prepared by or for the Company.

<b>ALASKAN NORTHWEST NATURAL GAS TRANSPORTATION COMPANY</b>			
48" NATURAL GAS PIPELINE			
<b>ENVIRONMENTAL MASTER GUIDE</b>			
MP 472.8 TO MP 478.2			
TOWNSHIP T15, T25 RANGE R2E, R3E MERIDIAN FAIRBANKS			
ALASKA SEGMENT OF THE ALASKA NATURAL GAS TRANSPORTATION SYSTEM			
PHOTO	DATE	FLUOR	DATE
R.P.	4/27/81	R.S.	4/27/81
SCALE IN FEET		DRAWING NUMBER	
1" = 1000'		4680-14-00-B-E-084	
		REV	
		3	

DISTRIBUTION CODE



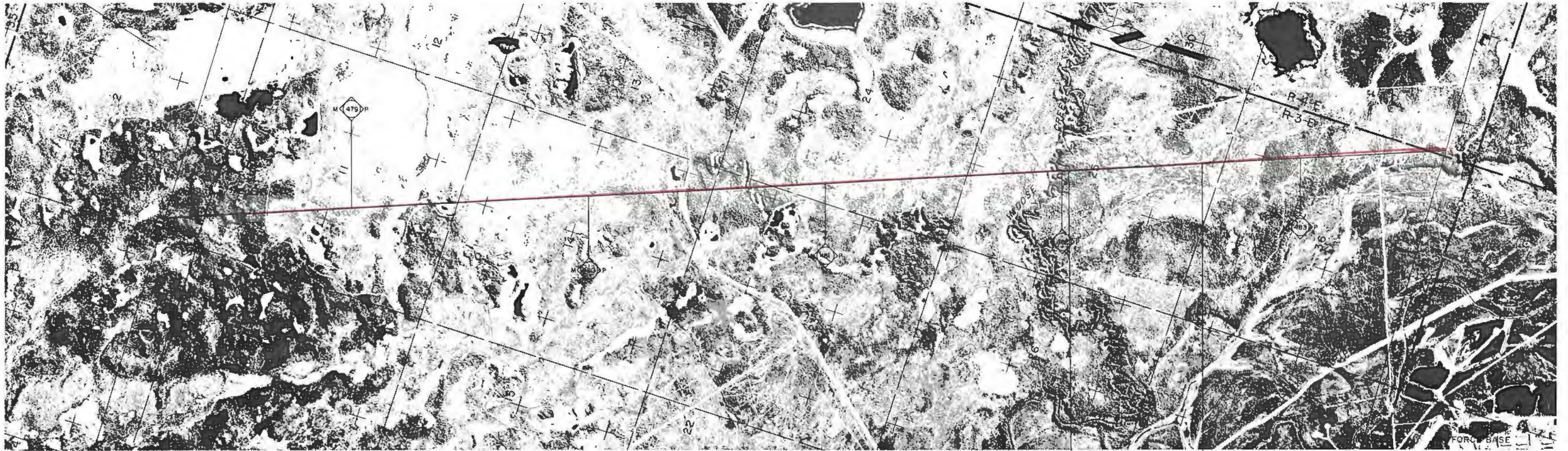

AP PLRA-2-3-5(80)

PLRA-2-3-1(80)

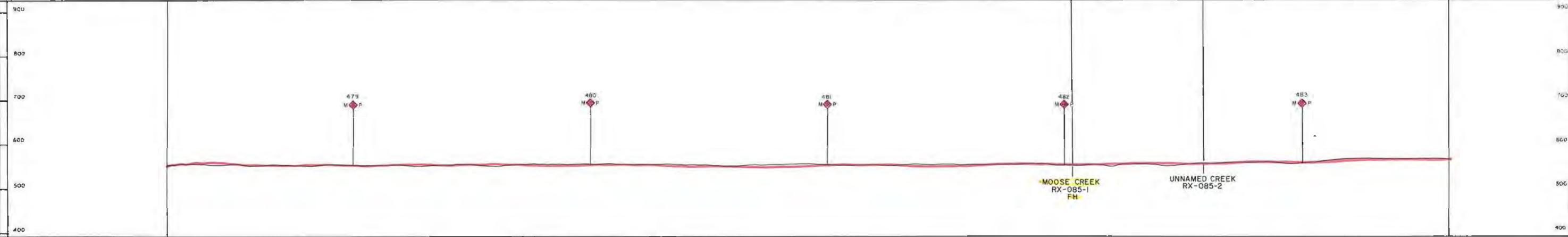

SITES NOT ON ALIGNMENT SHEET  
BE-085-2 (823)

#### LEGEND

AP	AERIAL PHOTO	DS	OSPREY
AS	ARCHAEOLOGICAL SITE	PLRA	PIPELINE REFROUTE 'A'
BE	BALD EAGLE	RE	REFUGIT
DS	DALL SHEEP	RLH	ROUGH LEGGED HAWK
DSL	DALL SHEEP LAMBING	RX	RIVER & FLOODPLAIN CROSSING
EH	ENDANGERED SPECIES HABITAT	SC	SANDHILL CRANE NESTING
FH	FISH HABITAT	SCM	SANDHILL CRANE MIGRATION & RESTING
GE	GOLDEN EAGLE	WB	WATERBIRD NESTING
GYR	GYRFALCON	WBM	WATERBIRD MIGRATION & RESTING
ML	MINERAL LICK		

SITE OR AREA	** SENSITIVE PERIOD											
	JAN	FEB	MAR	APR	MAY	JUN	JUL	AUG	SEP	OCT	NOV	DEC
RX-085-1												

SITE OR AREA	** SENSITIVE PERIOD											
	JAN	FEB	MAR	APR	MAY	JUN	JUL	AUG	SEP	OCT	NOV	DEC
BE-085-2												

NO.	DATE	REVISION	BY	CHKD	APP
1	1/1/81	REVISION FOR DESIGN			
2	1/1/81	REVISION FOR DESIGN			
3	1/1/81	REVISION FOR DESIGN			
4	1/1/81	REVISION FOR DESIGN			
5	1/1/81	REVISION FOR DESIGN			
6	1/1/81	REVISION FOR DESIGN			
7	1/1/81	REVISION FOR DESIGN			
8	1/1/81	REVISION FOR DESIGN			
9	1/1/81	REVISION FOR DESIGN			
10	1/1/81	REVISION FOR DESIGN			

FLUOR  
PROJECT MANAGEMENT CONTRACTOR

NOTICE  
This document is the property of the Alaska Northwest Natural Gas Transportation Company and contains information that is deemed to be confidential and proprietary. It is to be used only for the purposes intended by the Company and is not to be distributed outside the Company without the written consent of the Company. Any unauthorized use or disclosure of this information is strictly prohibited. The Company reserves the right to modify or change this information at any time without notice.

#### ALASKAN NORTHWEST NATURAL GAS TRANSPORTATION COMPANY

#### 48" NATURAL GAS PIPELINE ENVIRONMENTAL MASTER GUIDE

MP 478.2 TO MP 483.5  
TOWNSHIP T23, T33 RANGE R3E, R4E MERIDIAN FAIRBANKS

PHOTO	DATE	TAUGH	DATE
PLRA-2-3-5(80)	1/1/81	PLRA-2-3-1(80)	1/1/81
SCALE IN FEET		DRAWING NUMBER	
1" = 1000'		4680-14-00-B-E-085	
		REV	
		3	

DISTRIBUTION CODE



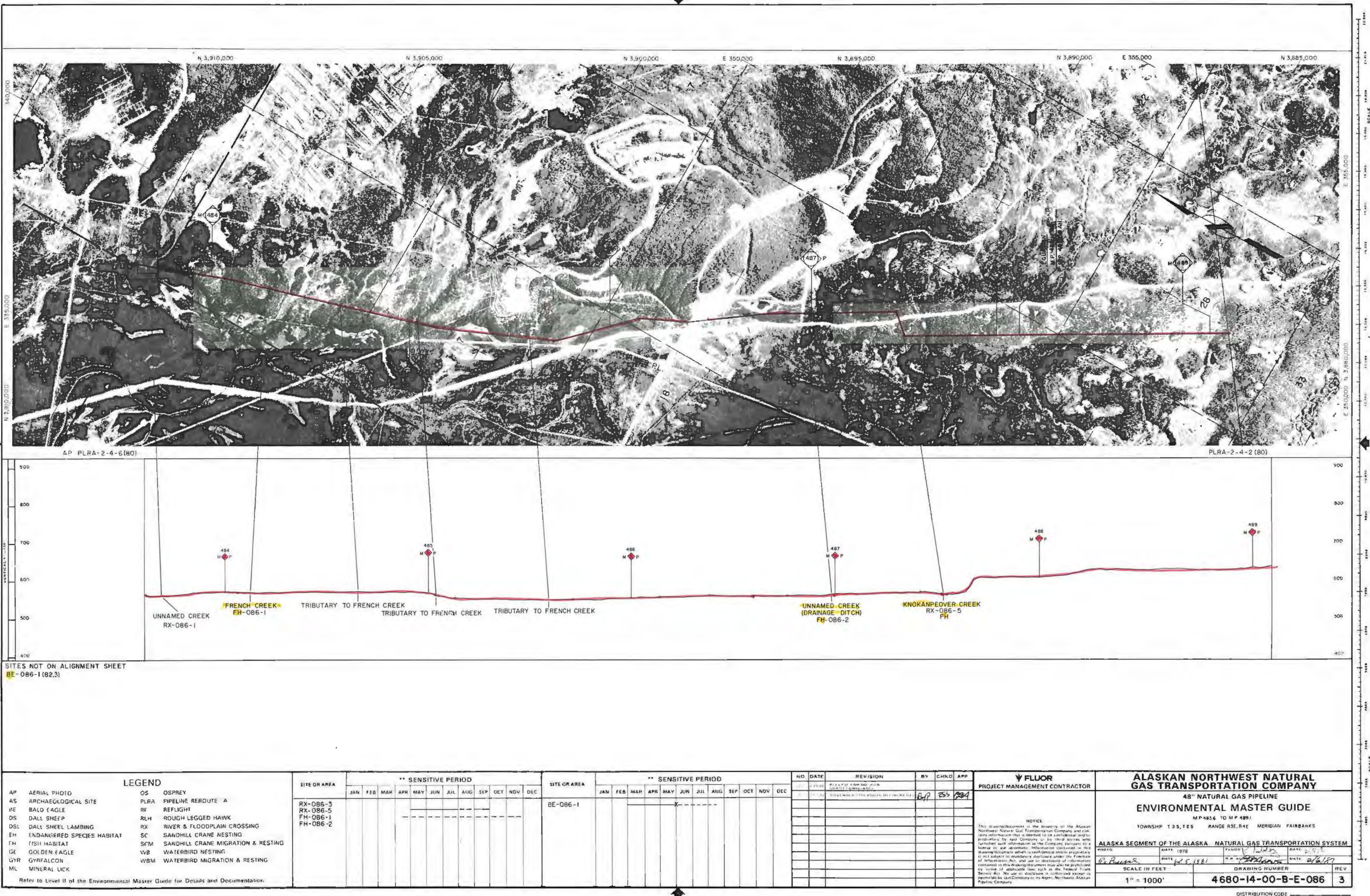



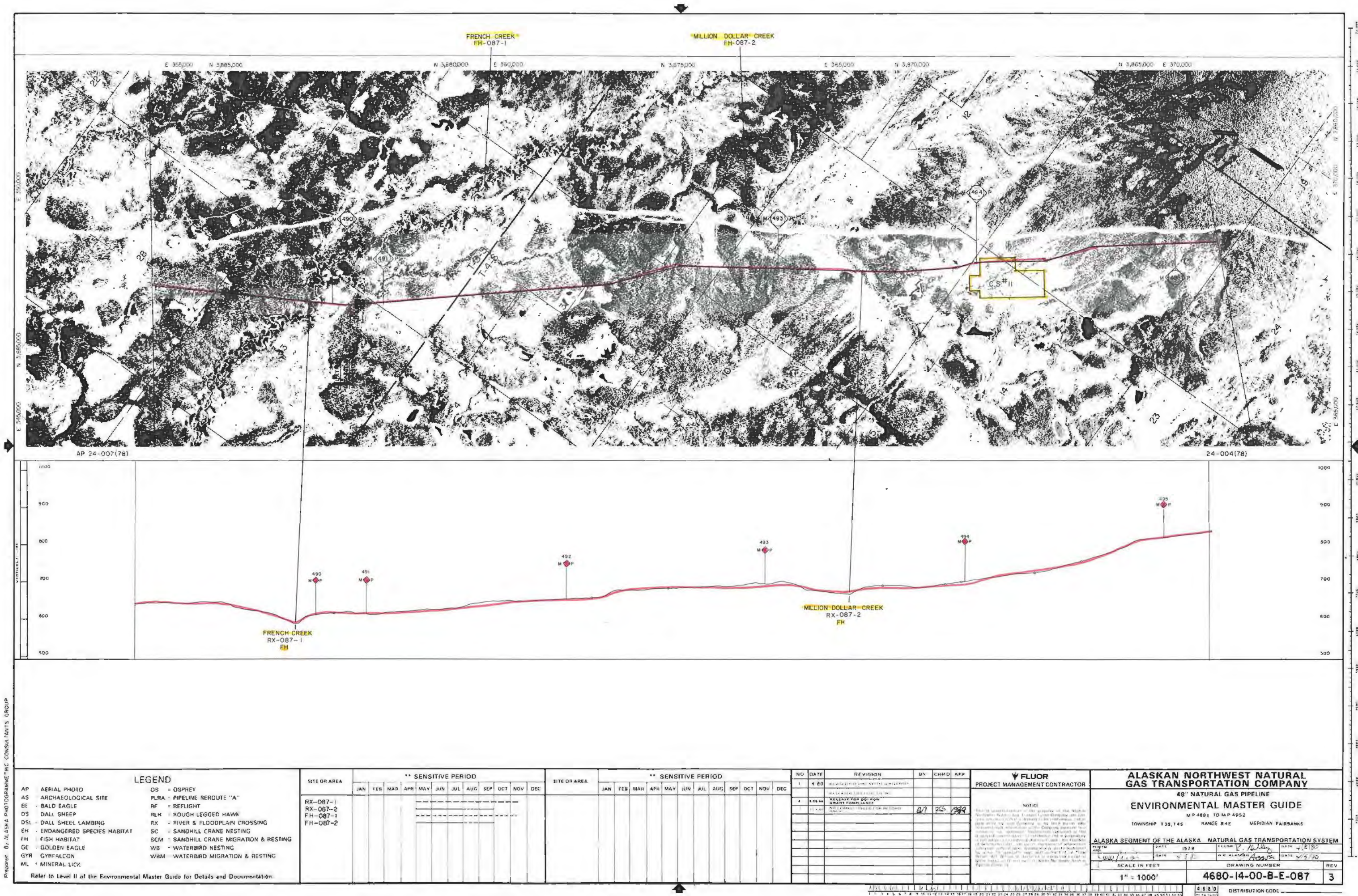

# LEGEND

- AP - AERIAL PHOTO
- AS - ARCHAEOLOGICAL SITE
- BE - BALD EAGLE
- OS - OALL SHEEP
- DSL - DALL SHEEL LAMBING
- FH - FISH HABITAT
- GE - GOLDEN EAGLE
- GYR - GYRFALCON
- ML - MINERAL LICK
- OS - OSPREY
- PLRA - PIPELINE ROUTE "A"
- RF - REFUGIT
- RLH - ROUGH LEGGED HAWK
- RX - RIVER & FLOODPLAIN CROSSING
- SC - SANDHILL CRANE NESTING
- SCM - SANDHILL CRANE MIGRATION & RESTING
- WB - WATERBIRD NESTING
- WBM - WATERBIRD MIGRATION & RESTING

## SITE OR AREA

SITE OR AREA	** SENSITIVE PERIOD											
	JAN	FEB	MAR	APR	MAY	JUN	JUL	AUG	SEP	OCT	NOV	DEC
RX-087-1												
RX-087-2												
FH-087-1												
FH-087-2												

## SITE OR AREA

SITE OR AREA	** SENSITIVE PERIOD											
	JAN	FEB	MAR	APR	MAY	JUN	JUL	AUG	SEP	OCT	NOV	DEC

NO.	DATE	REVISION	BY	CHKD	APP
1	4-20	REVISIONS AND NOTATIONS			
2	4-24-84	REVISION FOR 500' MIN. SPACING COMPLIANCE	B/T	P/S	P/S
3	11-1-84	NO CHANGE TO 500' MIN. SPACING			

## FLUOR PROJECT MANAGEMENT CONTRACTOR

NOTICE: This is a preliminary drawing of the proposed 48" natural gas pipeline. It is not to be used for construction or for any other purpose without the approval of the project manager. The project manager is responsible for the accuracy and completeness of the information provided in this drawing. The project manager is also responsible for the accuracy and completeness of the information provided in the accompanying documents. The project manager is not responsible for the accuracy and completeness of the information provided in the accompanying documents.

## ALASKAN NORTHWEST NATURAL GAS TRANSPORTATION COMPANY

48" NATURAL GAS PIPELINE  
ENVIRONMENTAL MASTER GUIDE  
MP 488.1 TO MP 495.2  
TOWNSHIP T35, T45 RANGE R4E MERIDIAN FAIRBANKS  
ALASKA SEGMENT OF THE ALASKA NATURAL GAS TRANSPORTATION SYSTEM  
SCALE IN FEET: 1" = 1000'  
DRAWING NUMBER: 4680-14-00-B-E-087  
REV: 3



Prepared By: ALASKA INDUSTRIES INC. L-CONSULTANTS GROUP

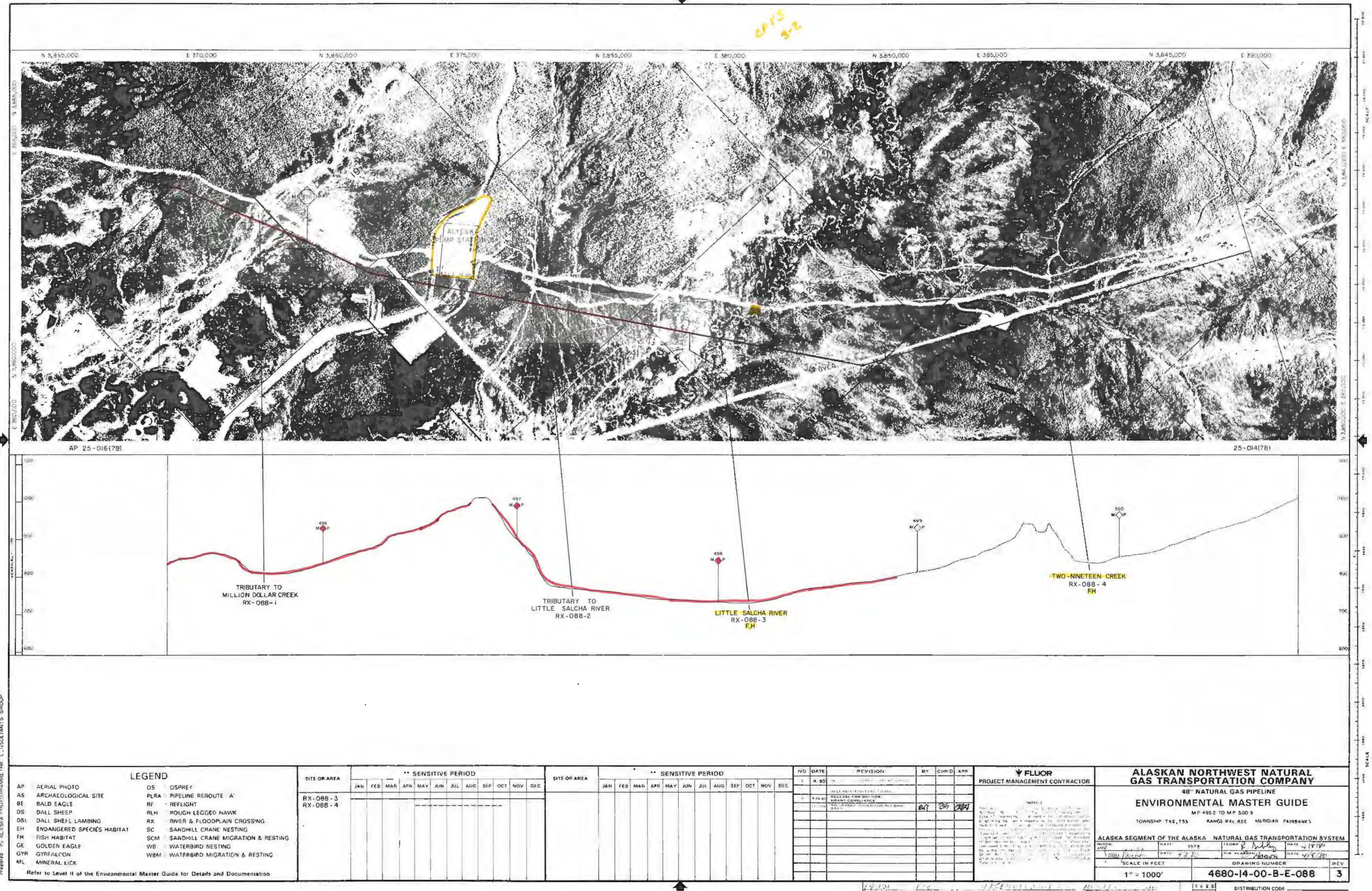















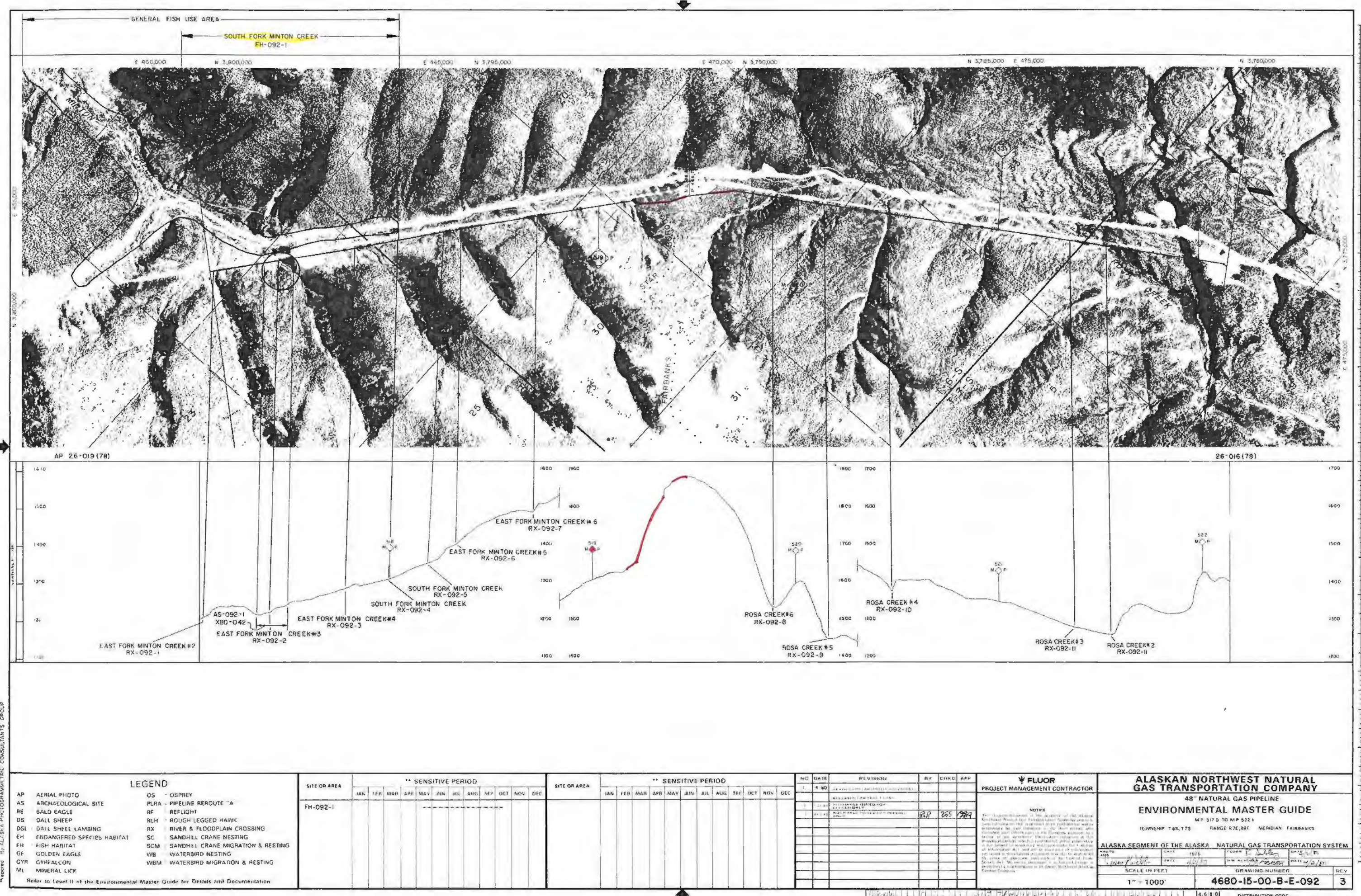

Prepared by ALASKA PHOTOGRAMMETRIC CONSULTANTS GROUP

- LEGEND**
- |                               |  |
|-------------------------------|--|
| AP AERIAL PHOTO               | OS OSPREY                              |
| AS ARCHAEOLOGICAL SITE        | PLRA PIPELINE REROUTE "A"              |
| BE BALD EAGLE                 | RF REFLIGHT                            |
| DS DALL SHEEP                 | RLH ROUGH LEGGED HAWK                  |
| DSL DALL SHEEP LAMBING        | RX RIVER & FLOODPLAIN CROSSING         |
| EH ENDANGERED SPECIES HABITAT | SC SANDHILL CRANE NESTING              |
| FH FISH HABITAT               | SCM SANDHILL CRANE MIGRATION & RESTING |
| GE GOLDEN EAGLE               | WB WATERBIRD NESTING                   |
| GYR GYRFALCON                 | WBM WATERBIRD MIGRATION & RESTING      |
| ML MINERAL LICK               |  |

SITE OR AREA	** SENSITIVE PERIOD											
	JAN	FEB	MAR	APR	MAY	JUN	JUL	AUG	SEP	OCT	NOV	DEC
FH-092-1												

SITE OR AREA	** SENSITIVE PERIOD											
	JAN	FEB	MAR	APR	MAY	JUN	JUL	AUG	SEP	OCT	NOV	DEC

NO	DATE	REVISION	BY	CHKD	APP
1	4-90	ISSUED FOR CONSTRUCTION			
2	11-90	REVISIONS (CONSTRUCTION)			
3	11-90	REVISIONS (CONSTRUCTION)			
4	11-90	REVISIONS (CONSTRUCTION)			

**FLUOR**  
PROJECT MANAGEMENT CONTRACTOR

**NOTICE**

This document is the property of Fluor Corporation. It is to be used only for the project and for the purpose intended. It is not to be distributed outside the project without the written consent of Fluor Corporation. It is not to be used for any other purpose without the written consent of Fluor Corporation.

**ALASKAN NORTHWEST NATURAL GAS TRANSPORTATION COMPANY**

**48" NATURAL GAS PIPELINE**

**ENVIRONMENTAL MASTER GUIDE**

MP 517.0 TO MP 522.1

TOWNSHIP 14S, 17S RANGE 7E, 8E MERIDIAN FAIRBANKS

**ALASKA SEGMENT OF THE ALASKA NATURAL GAS TRANSPORTATION SYSTEM**

SCALE IN FEET	1" = 1000'
DRAWING NUMBER	4680-15-00-B-E-092
REV	3

DISTRIBUTION CODE







Prepared by ALASKA PHOTOGRAMMETRIC CONSULTANTS GROUP

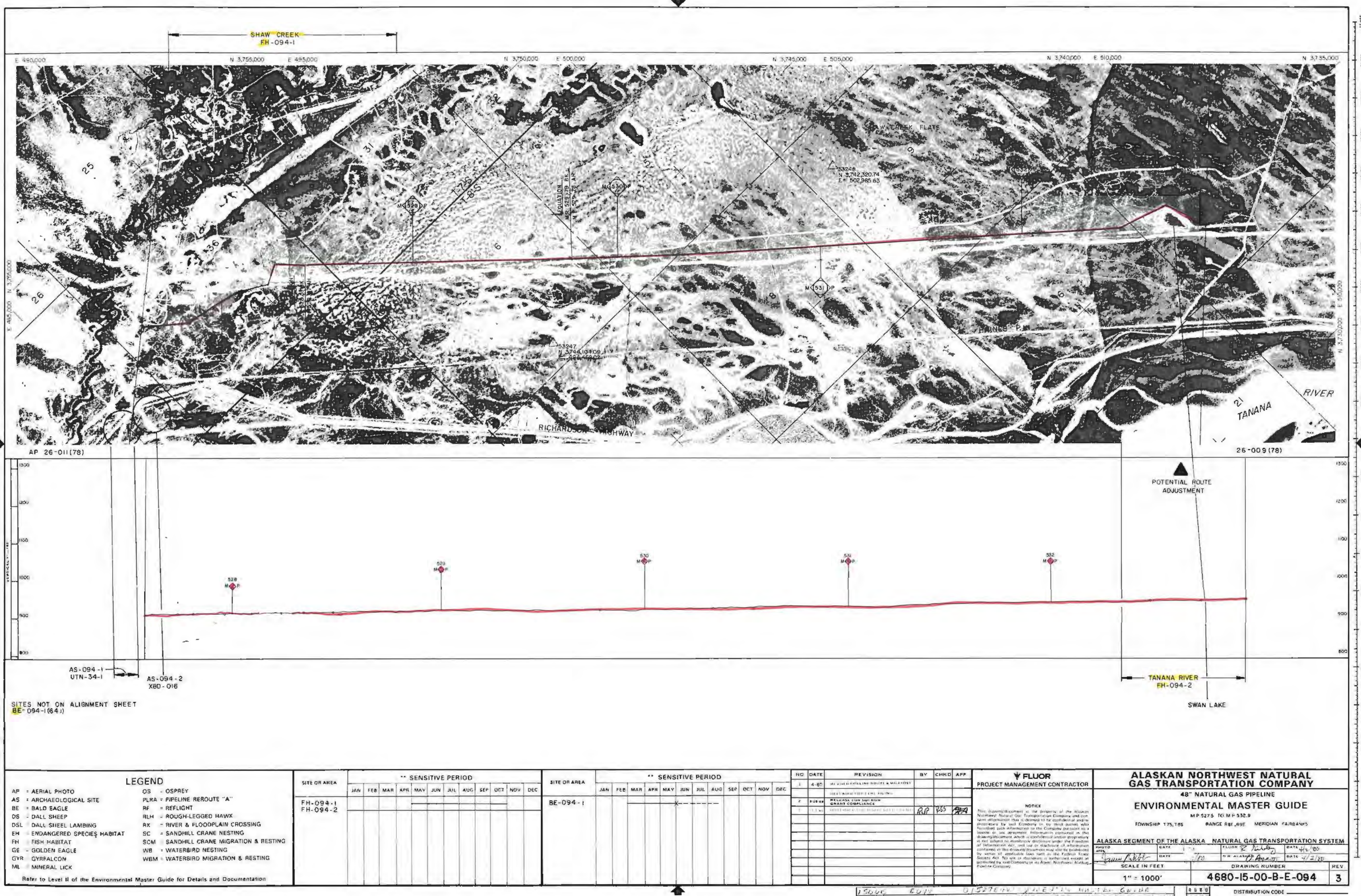

AS-094-1  
UTN-34-1  
SITES NOT ON ALIGNMENT SHEET  
BE-094-1 (64.1)

AS-094-2  
X80-016

TANANA RIVER  
FH-094-2  
SWAN LAKE

LEGEND

- |                                 |  |
|---------------------------------|--|
| AP = AERIAL PHOTO               | OS = OSPREY                              |
| AS = ARCHAEOLOGICAL SITE        | PLRA = PIPELINE REROUTE "A"              |
| BE = BALD EAGLE                 | RF = REFLIGHT                            |
| DS = DALL SHEEP                 | RLM = ROUGH-LEGGED HAWK                  |
| DSL = DALL SHEEP LAMBING        | RX = RIVER & FLOODPLAIN CROSSING         |
| EH = ENDANGERED SPECIES HABITAT | SC = SANDHILL CRANE NESTING              |
| FE = FISH HABITAT               | SCM = SANDHILL CRANE MIGRATION & RESTING |
| GE = GOLDEN EAGLE               | WB = WATERBIRD NESTING                   |
| GVR = GYRFALCON                 | WBM = WATERBIRD MIGRATION & RESTING      |
| ML = MINERAL LICK               |  |

SITE OR AREA	** SENSITIVE PERIOD											
	JAN	FEB	MAR	APR	MAY	JUN	JUL	AUG	SEP	OCT	NOV	DEC
FH-094-1												
FH-094-2												

SITE OR AREA	** SENSITIVE PERIOD											
	JAN	FEB	MAR	APR	MAY	JUN	JUL	AUG	SEP	OCT	NOV	DEC
BE-094-1												

NO.	DATE	REVISION	BY	CHKD	APP
1	4-85	SEEKING RAILROAD ROUTE & MAIL ROAD			
2	8-88	RELOCATE FROM SHIP ROAD			
3	1-90	RELOCATE FROM SHIP ROAD			

FLUOR  
PROJECT MANAGEMENT CONTRACTOR

NOTICE  
This document is the property of the Alaska Northwest Natural Gas Transportation Company and contains information that is deemed to be confidential and proprietary by said Company. It is to be kept secret and controlled with information to the Company pursuant to a license or use agreement. Information contained in this document, which is confidential and/or proprietary, is not subject to disclosure under the Freedom of Information Act, and use or disclosure of information contained in this document may also be prohibited by certain applicable laws such as the Federal Trade Secrets Act. No use or disclosure of information is permitted by said Company in its Alaska Northwest Natural Gas Pipeline Company.

<b>ALASKAN NORTHWEST NATURAL GAS TRANSPORTATION COMPANY</b>			
<b>48" NATURAL GAS PIPELINE</b>			
<b>ENVIRONMENTAL MASTER GUIDE</b>			
MP 327.5 TO MP 332.9			
TOWNSHIP 17S, T6S RANGE 18E, 69E MERIDIAN 14R64NPS			
ALASKA SEGMENT OF THE ALASKA NATURAL GAS TRANSPORTATION SYSTEM			
SCALE IN FEET	1" = 1000'	DRAWING NUMBER	4680-15-00-B-E-094
REV			3

DISTRIBUTION CODE



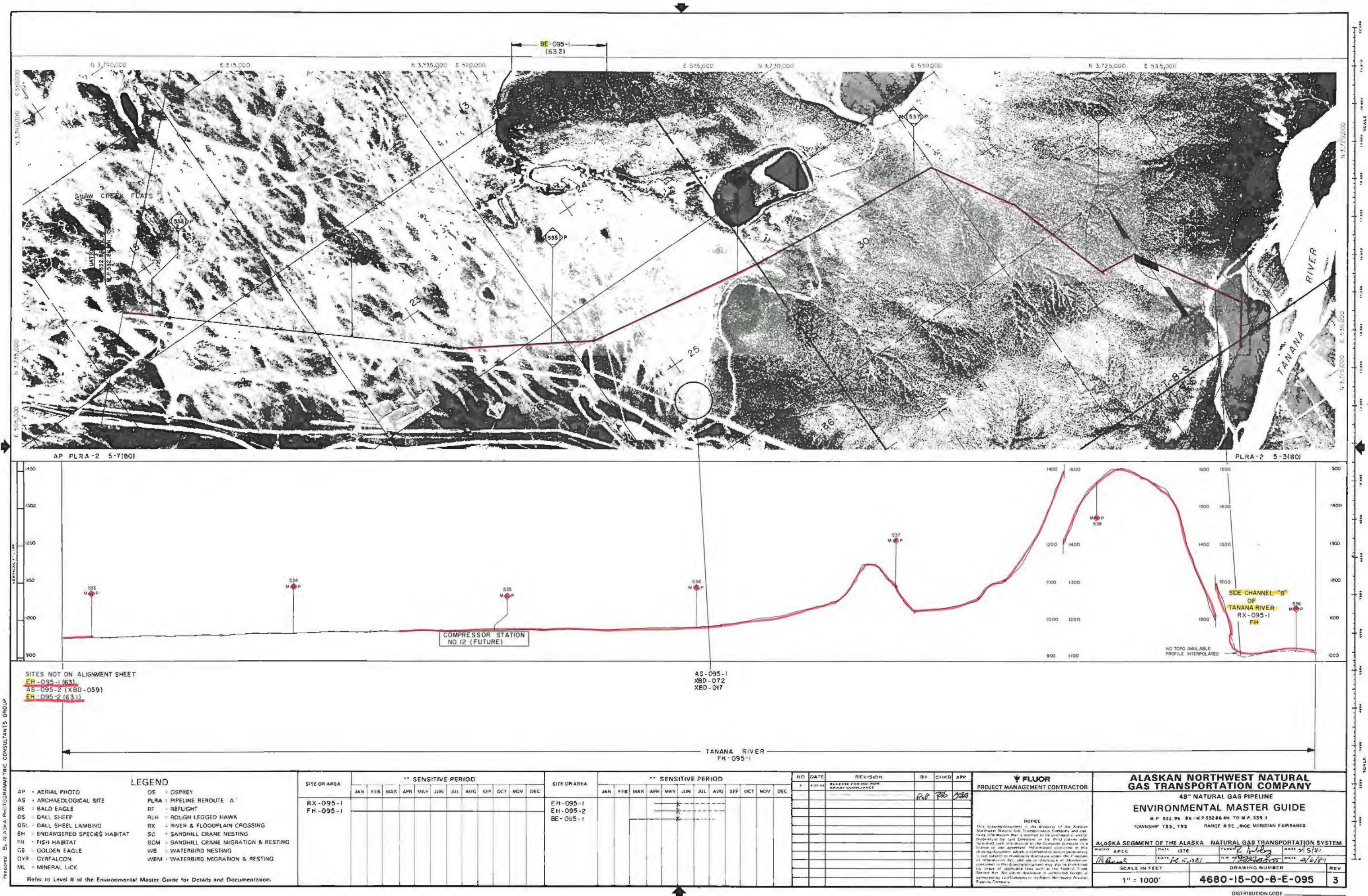

Prepared by: ALASKA PHOTOGRAMMETRIC CONSULTANTS GROUP



SITES NOT ON ALIGNMENT SHEET  
EH-096-1 (60 a)



AP 26-004 (7B)

26-001(78)

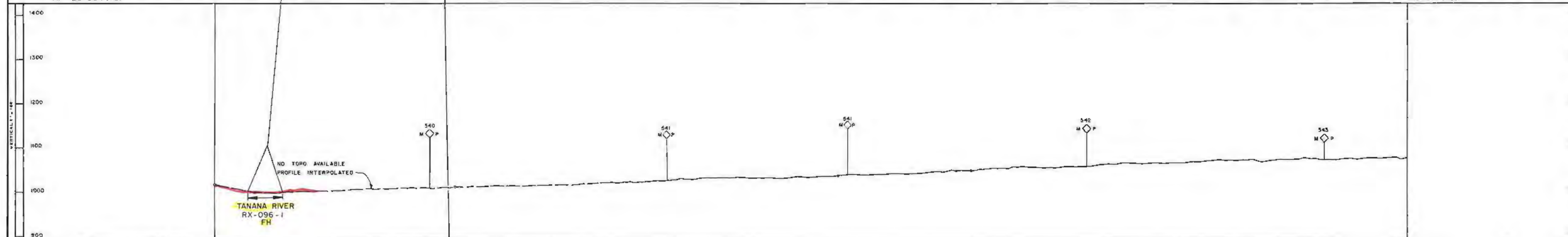

SITES NOT ON ALIGNMENT SHEET  
SC-1  
SCM-1

AS - 096 - 1  
XBD - 057

— DELTA RIVER  
FH-096-1

### LEGEND

OS = OSPREY  
PLRA = PIPELINE REROUTE "A"  
RF = REFLIGHT  
RLH = ROUGH LEGGED HAWK  
RX = RIVER & FLOODPLAIN CROSSING  
SC = SANDHILL CRANE NESTING  
SCM = SANDHILL CRANE MIGRATION & RESTING  
WB = WATERBIRD NESTING  
WBM = WATERBIRD MIGRATION & RESTING

[illegible]

SITE OR AREA	** SENSITIVE PERIOD											
	JAN	FEB	MAR	APR	MAY	JUN	JUL	AUG	SEP	OCT	NOV	DIC
SC -096- I SCM-096-I EH-096-I					- -				- -			

[illegible]

**FLUOR**  
PROJECT MANAGEMENT CONTRACTOR

	PROJECT MANAGEMENT CONTRACTOR
--	-------------------------------

\_\_\_\_\_

**NOTICE**  
This drawing document is the property of the Atomic Energy Commission and is loaned to you. It and its contents are not to be distributed outside your organization.

Northwest National Gas Transportation Company and contains information that is deemed to be confidential and is proprietary by said Company or by third parties who furnished such information to the Company pursuant to

license or use agreement. Information contained in this drawing/document which is confidential and/or proprietary is not subject to mandatory disclosure under the Freedom

of Information Act and use or disclosure of information contained within drawing/label may also be prohibited by virtue of applicable laws such as the Federal Trade Secret Act. No use or disclosure is authorized except

**ALASKAN NORTHWEST NATURAL  
GAS TRANSPORTATION COMPANY**

48" NATURAL GAS PIPELINE

ENVIRONMENTAL MASTER GUIDE

TOWNSHIP T8S, T9S      RANGE R5E, R10E      MERIDIAN FAIRBANKS

A SEGMENT OF THE ALASKA NATURAL GAS TRANSPORTATION

DATE	1978	PLUM	2 holes	DATE	7/5
DATE	1978	NW 1/4	1/4	DATE	7/5

SCALE IN FEET	DRAWING NUMBER
---------------	----------------

1" = 1000' 4680-15-00-B-E-096

Refer to Level II of the Environmental Master Guide for Details and Documentation

DISTRIBUTION CODE



SITES NOT ON ALIGNMENT SHEET:

BE-097-1(59)

BE-097-2(58)

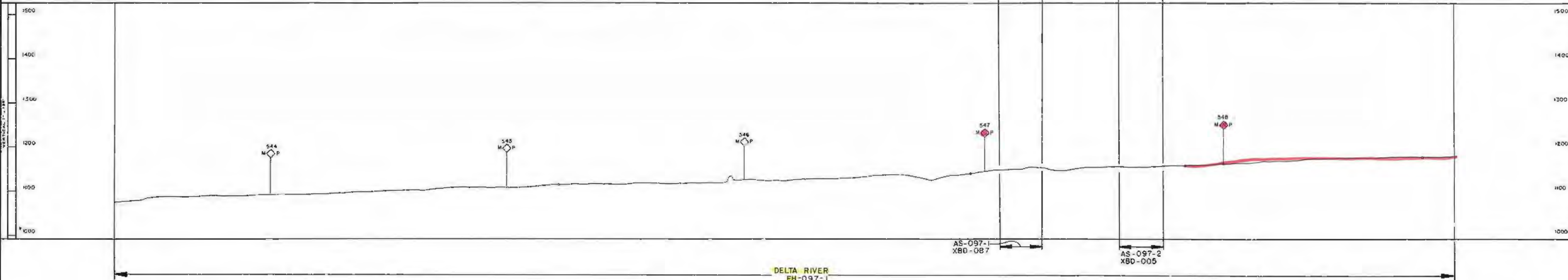

LEGEND

- |                                 |  |
|---------------------------------|--|
| AP = AERIAL PHOTO               | OS = OSPREY                              |
| AS = ARCHAEOLOGICAL SITE        | PLRA = PIPELINE ROUTE "A"                |
| BE = BALD EAGLE                 | RF = REFLIGHT                            |
| DS = DALL SHEEP                 | RLH = ROUGH-LEGGED HAWK                  |
| DSL = DALL SHEEP LAMBING        | RK = RIVER & FLOODPLAIN CROSSING         |
| EH = ENDANGERED SPECIES HABITAT | SC = SANDHILL CRANE NESTING              |
| FH = FISH HABITAT               | SCM = SANDHILL CRANE MIGRATION & RESTING |
| GE = GOLDEN EAGLE               | WB = WATERBIRD NESTING                   |
| GFR = GYRFALCON                 | WBM = WATERBIRD MIGRATION & RESTING      |
| ML = MINERAL LICK               |  |

Refer to Level II of the Environmental Master Guide for Details and Documentation.

SITE OR AREA	** SENSITIVE PERIOD											
	JAN	FEB	MAR	APR	MAY	JUN	JUL	AUG	SEP	OCT	NOV	DEC
FH-097-1												

SITE OR AREA	** SENSITIVE PERIOD											
	JAN	FEB	MAR	APR	MAY	JUN	JUL	AUG	SEP	OCT	NOV	DEC
SC-097-1												
SCM-097-1												
WBM-097-9												
BE-097-1												
BE-097-2												

NO.	DATE	REVISION	BY	CHKD	APP
1	6-80	REVISED PIPELINE ROUTE & MILLAGE			
2	8-80	RELEASED FOR FERC FILING			
3	11-80	RECEIVED FOR RECORD ONLY			
4	11-80	RECEIVED FOR RECORD ONLY			

**FLUOR**  
PROJECT MANAGEMENT CONTRACTOR

NOTICE  
This drawing/document is the property of the Alaska Northwest Natural Gas Transportation Company and contains information that is deemed to be confidential and/or proprietary for said Company or its third parties who furnished such information to the Company pursuant to a license or fee agreement. Information contained in this drawing/document which is confidential and/or proprietary is not subject to mandatory disclosure under the Freedom of Information Act, and use or disclosure of information contained in this drawing/document may give rise to civil or criminal liability under applicable laws such as the Federal Trade Secret Act. No use or disclosure is authorized except as permitted by said Company or its Agent, Associates, Alaska Pipeline Company.

ALASKAN NORTHWEST NATURAL GAS TRANSPORTATION COMPANY

48" NATURAL GAS PIPELINE  
ENVIRONMENTAL MASTER GUIDE

M.P. 543.5 TO M.P. 549.0  
TOWNSHIP T 93, T105 RANGE R10E, R11E MERIDIAN FAIRBANKS

ALASKA SEGMENT OF THE ALASKA NATURAL GAS TRANSPORTATION SYSTEM	DATE	FLUOR	DATE
PHOTO	1978	R. Miller	4/2/80
DATE	4/2/80	DATE	4/2/80
SCALE IN FEET	1" = 1000'	DRAWING NUMBER	4680-15-00-B-E-097
REV			3

DISTRIBUTION CODE



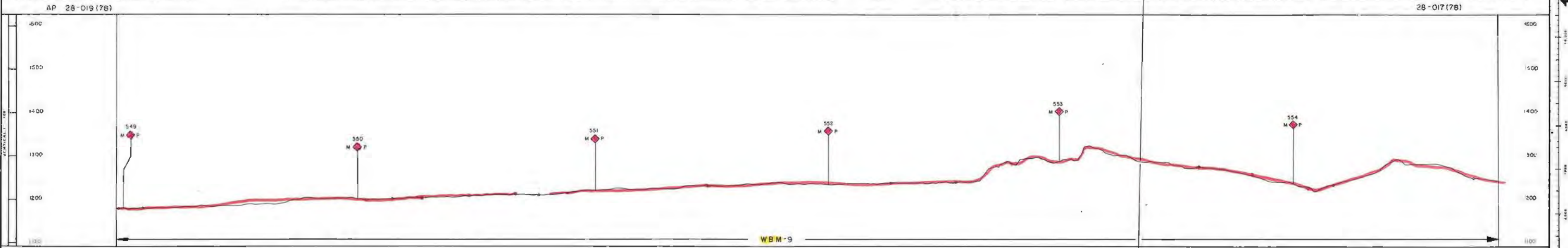
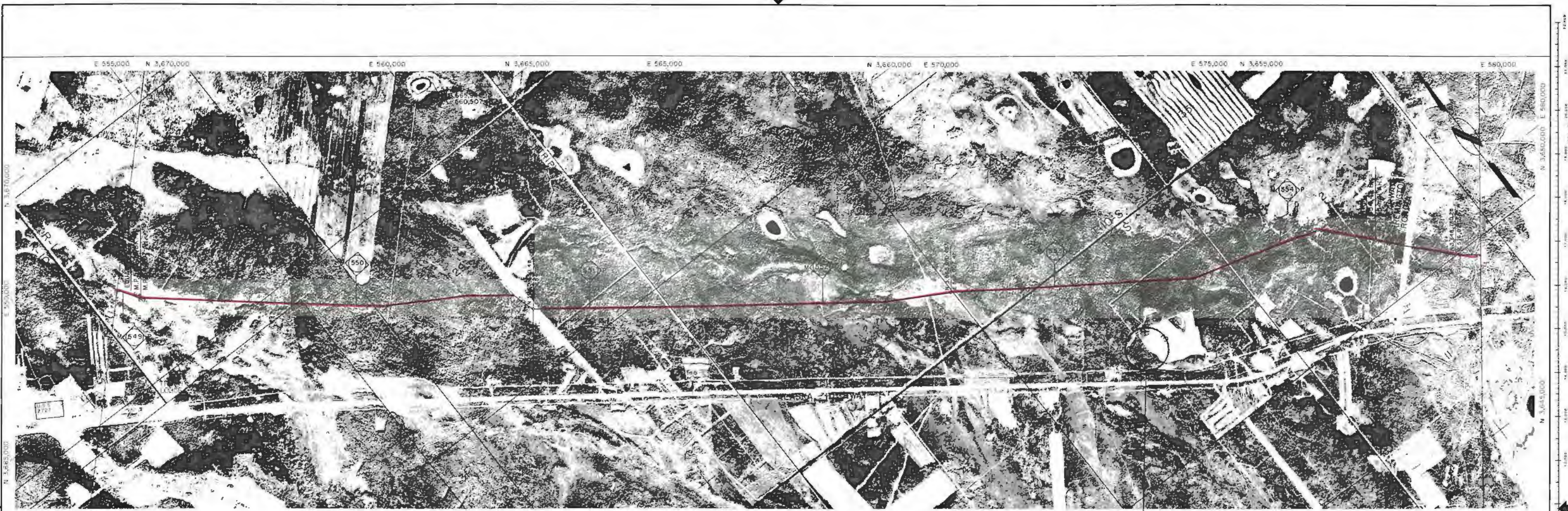

AS-098-1  
XMH-231

LEGEND	
AP - AERIAL PHOTO	OS - OSPREY
AS - ARCHAEOLOGICAL SITE	PLRA - PIPELINE PERROUTE A
BE - BALD EAGLE	RF - REFLIGHT
DS - DALL SHEEP	RLH - ROUGH LEGGED HAWK
DSL - DALL SHEEL LAMBING	RX - RIVER & FLOODPLAIN CROSSING
EH - ENDANGERED SPECIES HABITAT	SC - SANDHILL CRANE NESTING
FM - FISH HABITAT	SCM - SANDHILL CRANE MIGRATION & RESTING
GE - GOLDEN EAGLE	WB - WATERBIRD NESTING
GYR - GYRFALCON	WBM - WATERBIRD MIGRATION & RESTING
ML - MINERAL LICK	

Refer to Level II of the Environmental Master Guide for Details and Documentation

SITE OR AREA	** SENSITIVE PERIOD											
	JAN	FEB	MAR	APR	MAY	JUN	JUL	AUG	SEP	OCT	NOV	DEC
WBM-098-9												

SITE OR AREA	** SENSITIVE PERIOD											
	JAN	FEB	MAR	APR	MAY	JUN	JUL	AUG	SEP	OCT	NOV	DEC
WBM-098-9												

NO	DATE	REVISION	BY	CHKD	APP
1	4-80	ISSUED FOR CONSTRUCTION			
2	1-81	REVISED TO SHOW CHANGES			
3	1-81	REVISED TO SHOW CHANGES			
4	1-81	REVISED TO SHOW CHANGES			
5	1-81	REVISED TO SHOW CHANGES			
6	1-81	REVISED TO SHOW CHANGES			
7	1-81	REVISED TO SHOW CHANGES			
8	1-81	REVISED TO SHOW CHANGES			
9	1-81	REVISED TO SHOW CHANGES			
10	1-81	REVISED TO SHOW CHANGES			
11	1-81	REVISED TO SHOW CHANGES			
12	1-81	REVISED TO SHOW CHANGES			
13	1-81	REVISED TO SHOW CHANGES			
14	1-81	REVISED TO SHOW CHANGES			
15	1-81	REVISED TO SHOW CHANGES			
16	1-81	REVISED TO SHOW CHANGES			
17	1-81	REVISED TO SHOW CHANGES			
18	1-81	REVISED TO SHOW CHANGES			
19	1-81	REVISED TO SHOW CHANGES			
20	1-81	REVISED TO SHOW CHANGES			
21	1-81	REVISED TO SHOW CHANGES			
22	1-81	REVISED TO SHOW CHANGES			
23	1-81	REVISED TO SHOW CHANGES			
24	1-81	REVISED TO SHOW CHANGES			
25	1-81	REVISED TO SHOW CHANGES			
26	1-81	REVISED TO SHOW CHANGES			
27	1-81	REVISED TO SHOW CHANGES			
28	1-81	REVISED TO SHOW CHANGES			
29	1-81	REVISED TO SHOW CHANGES			
30	1-81	REVISED TO SHOW CHANGES			
31	1-81	REVISED TO SHOW CHANGES			
32	1-81	REVISED TO SHOW CHANGES			
33	1-81	REVISED TO SHOW CHANGES			
34	1-81	REVISED TO SHOW CHANGES			
35	1-81	REVISED TO SHOW CHANGES			
36	1-81	REVISED TO SHOW CHANGES			
37	1-81	REVISED TO SHOW CHANGES			
38	1-81	REVISED TO SHOW CHANGES			
39	1-81	REVISED TO SHOW CHANGES			
40	1-81	REVISED TO SHOW CHANGES			
41	1-81	REVISED TO SHOW CHANGES			
42	1-81	REVISED TO SHOW CHANGES			
43	1-81	REVISED TO SHOW CHANGES			
44	1-81	REVISED TO SHOW CHANGES			
45	1-81	REVISED TO SHOW CHANGES			
46	1-81	REVISED TO SHOW CHANGES			
47	1-81	REVISED TO SHOW CHANGES			
48	1-81	REVISED TO SHOW CHANGES			
49	1-81	REVISED TO SHOW CHANGES			
50	1-81	REVISED TO SHOW CHANGES			
51	1-81	REVISED TO SHOW CHANGES			
52	1-81	REVISED TO SHOW CHANGES			
53	1-81	REVISED TO SHOW CHANGES			
54	1-81	REVISED TO SHOW CHANGES			
55	1-81	REVISED TO SHOW CHANGES			
56	1-81	REVISED TO SHOW CHANGES			
57	1-81	REVISED TO SHOW CHANGES			
58	1-81	REVISED TO SHOW CHANGES			
59	1-81	REVISED TO SHOW CHANGES			
60	1-81	REVISED TO SHOW CHANGES			
61	1-81	REVISED TO SHOW CHANGES			
62	1-81	REVISED TO SHOW CHANGES			
63	1-81	REVISED TO SHOW CHANGES			
64	1-81	REVISED TO SHOW CHANGES			
65	1-81	REVISED TO SHOW CHANGES			
66	1-81	REVISED TO SHOW CHANGES			
67	1-81	REVISED TO SHOW CHANGES			
68	1-81	REVISED TO SHOW CHANGES			
69	1-81	REVISED TO SHOW CHANGES			
70	1-81	REVISED TO SHOW CHANGES			
71	1-81	REVISED TO SHOW CHANGES			
72	1-81	REVISED TO SHOW CHANGES			
73	1-81	REVISED TO SHOW CHANGES			
74	1-81	REVISED TO SHOW CHANGES			
75	1-81	REVISED TO SHOW CHANGES			
76	1-81	REVISED TO SHOW CHANGES			
77	1-81	REVISED TO SHOW CHANGES			
78	1-81	REVISED TO SHOW CHANGES			
79	1-81	REVISED TO SHOW CHANGES			
80	1-81	REVISED TO SHOW CHANGES			
81	1-81	REVISED TO SHOW CHANGES			
82	1-81	REVISED TO SHOW CHANGES			
83	1-81	REVISED TO SHOW CHANGES			
84	1-81	REVISED TO SHOW CHANGES			
85	1-81	REVISED TO SHOW CHANGES			
86	1-81	REVISED TO SHOW CHANGES			
87	1-81	REVISED TO SHOW CHANGES			
88	1-81	REVISED TO SHOW CHANGES			
89	1-81	REVISED TO SHOW CHANGES			
90	1-81	REVISED TO SHOW CHANGES			
91	1-81	REVISED TO SHOW CHANGES			
92	1-81	REVISED TO SHOW CHANGES			
93	1-81	REVISED TO SHOW CHANGES			
94	1-81	REVISED TO SHOW CHANGES			
95	1-81	REVISED TO SHOW CHANGES			
96	1-81	REVISED TO SHOW CHANGES			
97	1-81	REVISED TO SHOW CHANGES			
98	1-81	REVISED TO SHOW CHANGES			
99	1-81	REVISED TO SHOW CHANGES			
100	1-81	REVISED TO SHOW CHANGES			

FLUOR  
PROJECT MANAGEMENT CONTRACTOR

ALASKAN NORTHWEST NATURAL GAS TRANSPORTATION COMPANY  
48" NATURAL GAS PIPELINE  
ENVIRONMENTAL MASTER GUIDE  
MP 549 TO MP 554.9  
TOWNSHIP 110S, T10S RANGE 11E MERIDIAN 14W

ALASKA SEGMENT OF THE ALASKA NATURAL GAS TRANSPORTATION SYSTEM

SCALE IN FEET  
1" = 1000'

DRAWING NUMBER  
4680-15-00-B-E-098

REV  
3

DISTRIBUTION CODE



SITES NOT ON ALIGNMENT SHEET:  
EH-099-1(55)

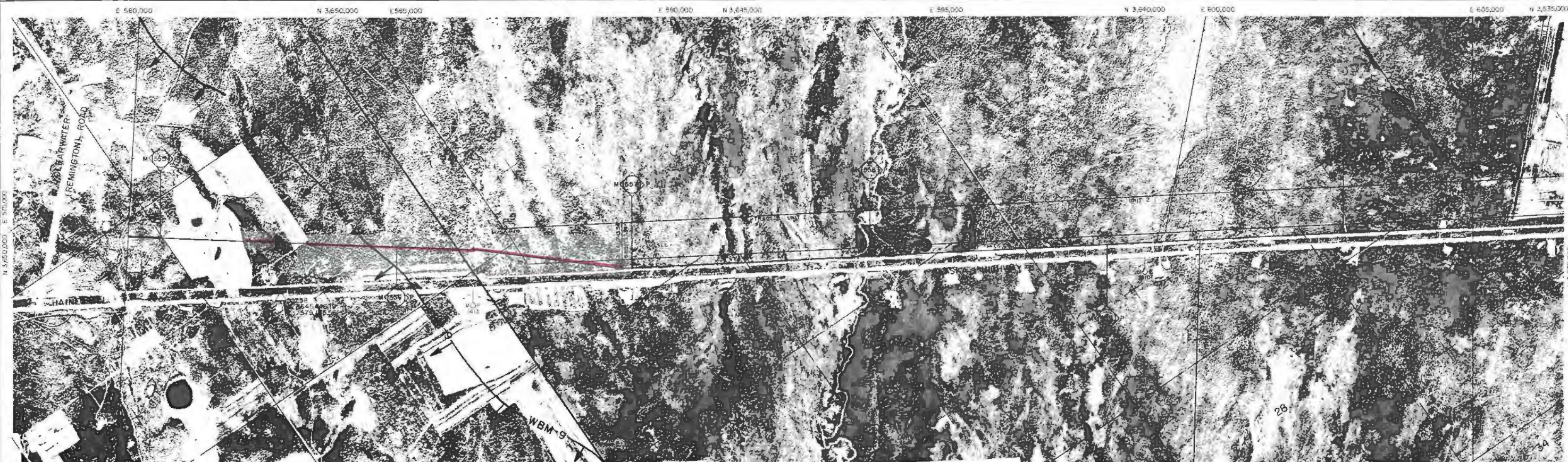

AP 28-016 (78)

28-013 (78)

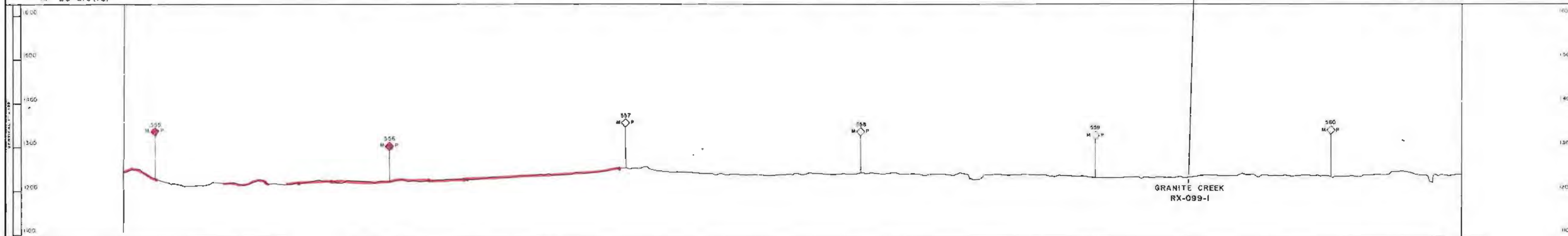

#### LEGEND

- |                                 |  |
|---------------------------------|--|
| AP - AERIAL PHOTO               | OS - OSPREY                              |
| AS - ARCHAEOLOGICAL SITE        | PLRA - PIPELINE ROUTE "A"                |
| BE - BALD EAGLE                 | RF - REFUGIT                             |
| DS - DALL SHEEP                 | RLH - ROUGH LEGGED HAWK                  |
| DSL - DALL SHEEP LAMBING        | RX - RIVER & FLOODPLAIN CROSSING         |
| EH - ENDANGERED SPECIES HABITAT | SC - SANDHILL CRANE NESTING              |
| FH - FISH HABITAT               | SCM - SANDHILL CRANE MIGRATION & RESTING |
| GE - GOLDEN EAGLE               | WB - WATERBIRD NESTING                   |
| GVR - GYRFALCON                 | WBM - WATERBIRD MIGRATION & RESTING      |
| ML - MINERAL LICK               |  |

Refer to Level II of the Environmental Master Guide for Details and Documentation

SITE OR AREA	** SENSITIVE PERIOD											
	JAN	FEB	MAR	APR	MAY	JUN	JUL	AUG	SEP	OCT	NOV	DEC
WBM-099-9 EH-099-1												

SITE OR AREA	** SENSITIVE PERIOD											
	JAN	FEB	MAR	APR	MAY	JUN	JUL	AUG	SEP	OCT	NOV	DEC
WBM-099-9 EH-099-1												

NO.	DATE	REVISION	BY	CHKD	APP
1	4-80	REVISED SHEET			
2	3-80	REVISED SHEET			
3	1-80	REVISED SHEET			

**FLUOR**  
PROJECT MANAGEMENT CONTRACTOR

NOTICE  
This drawing is prepared by the Project Management Contractor for the Alaska Northwest Natural Gas Transportation Company and is not to be used for any other purpose without the written consent of the Project Management Contractor. The Project Management Contractor is not responsible for any errors or omissions in this drawing or for any consequences arising from its use.

<b>ALASKAN NORTHWEST NATURAL GAS TRANSPORTATION COMPANY</b>			
48" NATURAL GAS PIPELINE			
<b>ENVIRONMENTAL MASTER GUIDE</b>			
M.P. 554.9 TO M.P. 560.5			
TOWNSHIP T11S RANGE R11E, R12E MERIDIAN FAIRBANKS			
ALASKA SEGMENT OF THE ALASKA NATURAL GAS TRANSPORTATION SYSTEM			
PHOTO	DATE	BY	DATE
4/80	4/80	4/80	4/80
SCALE IN FEET		DRAWING NUMBER	
1" = 1000'		4680-15-00-B-E-099	
		REV	
		3	

DISTRIBUTION CODE



Prepared by ALASKA PHOTOGRAMMETRIC CONSULTANTS GROUP

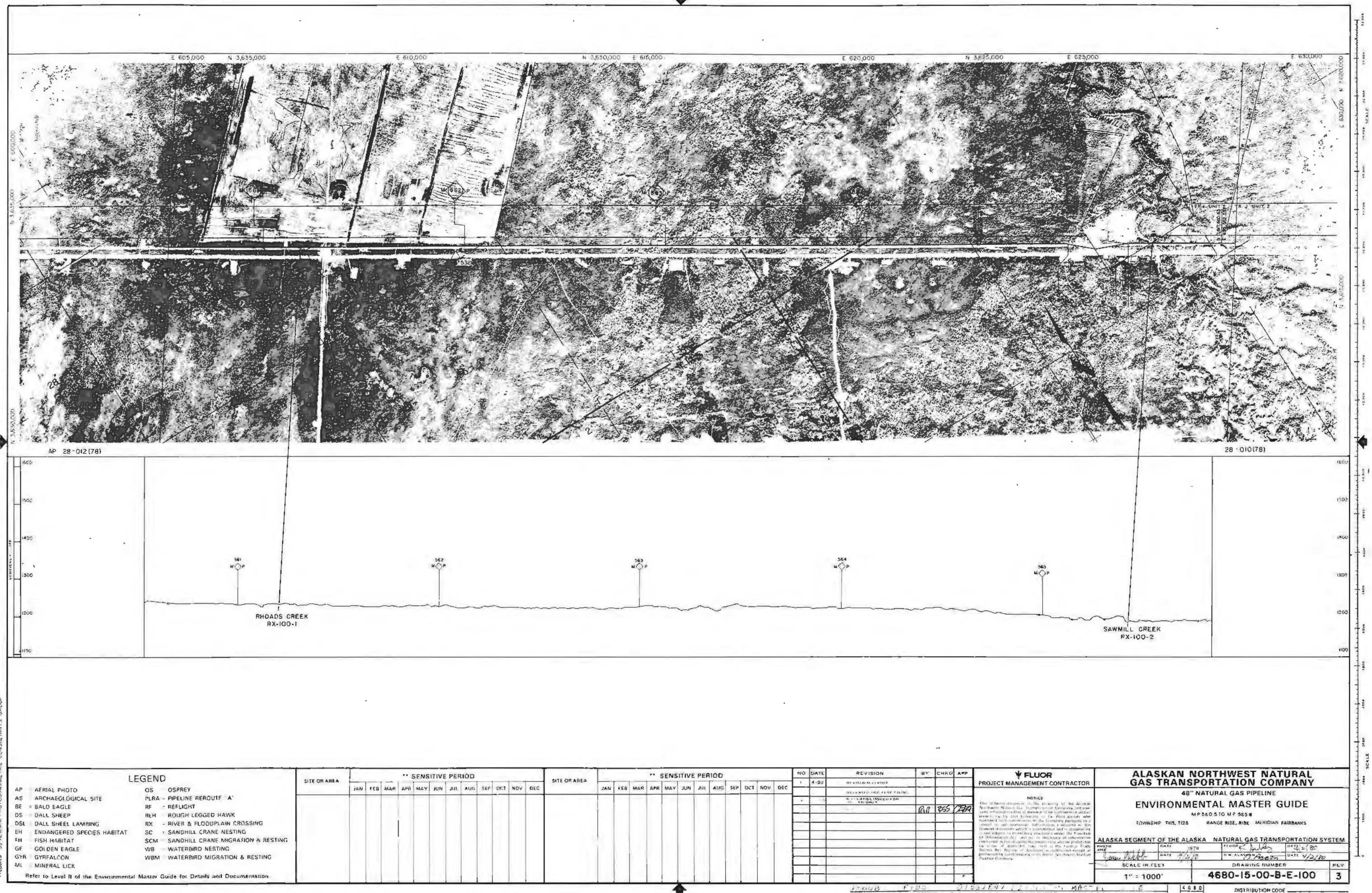

LEGEND	
AP - AERIAL PHOTO	OS - OSPREY
AS - ARCHAEOLOGICAL SITE	PLRA - PIPELINE REROUTE 'A'
BE - BALD EAGLE	RF - REFUGIT
DS - DALL SHEEP	RLH - ROUGH LEGGED HAWK
DSL - DALL SHEEP LAMBING	RX - RIVER & FLOODPLAIN CROSSING
EH - ENDANGERED SPECIES HABITAT	SC - SANDHILL CRANE NESTING
FH - FISH HABITAT	SCM - SANDHILL CRANE MIGRATION & RESTING
GE - GOLDEN EAGLE	WB - WATERBIRD NESTING
GYR - GYRFALCON	WBM - WATERBIRD MIGRATION & RESTING
ML - MINERAL LICK	

Refer to Level II of the Environmental Master Guide for Details and Documentation.

SITE OR AREA	** SENSITIVE PERIOD												SITE OR AREA	** SENSITIVE PERIOD											
	JAN	FEB	MAR	APR	MAY	JUN	JUL	AUG	SEP	OCT	NOV	DEC		JAN	FEB	MAR	APR	MAY	JUN	JUL	AUG	SEP	OCT	NOV	DEC

NO	DATE	REVISION	BY	CHKD	APP
1	4-80	SEE ATTACHED FOR CORRECTIONS			
		REVISION 1: ADD LICKS			
2		REVISION 2: ADD LICKS			
3		REVISION 3: ADD LICKS			
4		REVISION 4: ADD LICKS			
5		REVISION 5: ADD LICKS			
6		REVISION 6: ADD LICKS			
7		REVISION 7: ADD LICKS			
8		REVISION 8: ADD LICKS			
9		REVISION 9: ADD LICKS			
10		REVISION 10: ADD LICKS			
11		REVISION 11: ADD LICKS			
12		REVISION 12: ADD LICKS			
13		REVISION 13: ADD LICKS			
14		REVISION 14: ADD LICKS			
15		REVISION 15: ADD LICKS			
16		REVISION 16: ADD LICKS			
17		REVISION 17: ADD LICKS			
18		REVISION 18: ADD LICKS			
19		REVISION 19: ADD LICKS			
20		REVISION 20: ADD LICKS			
21		REVISION 21: ADD LICKS			
22		REVISION 22: ADD LICKS			
23		REVISION 23: ADD LICKS			
24		REVISION 24: ADD LICKS			
25		REVISION 25: ADD LICKS			
26		REVISION 26: ADD LICKS			
27		REVISION 27: ADD LICKS			
28		REVISION 28: ADD LICKS			
29		REVISION 29: ADD LICKS			
30		REVISION 30: ADD LICKS			
31		REVISION 31: ADD LICKS			
32		REVISION 32: ADD LICKS			
33		REVISION 33: ADD LICKS			
34		REVISION 34: ADD LICKS			
35		REVISION 35: ADD LICKS			
36		REVISION 36: ADD LICKS			
37		REVISION 37: ADD LICKS			
38		REVISION 38: ADD LICKS			
39		REVISION 39: ADD LICKS			
40		REVISION 40: ADD LICKS			
41		REVISION 41: ADD LICKS			
42		REVISION 42: ADD LICKS			
43		REVISION 43: ADD LICKS			
44		REVISION 44: ADD LICKS			
45		REVISION 45: ADD LICKS			
46		REVISION 46: ADD LICKS			
47		REVISION 47: ADD LICKS			
48		REVISION 48: ADD LICKS			
49		REVISION 49: ADD LICKS			
50		REVISION 50: ADD LICKS			
51		REVISION 51: ADD LICKS			
52		REVISION 52: ADD LICKS			
53		REVISION 53: ADD LICKS			
54		REVISION 54: ADD LICKS			
55		REVISION 55: ADD LICKS			
56		REVISION 56: ADD LICKS			
57		REVISION 57: ADD LICKS			
58		REVISION 58: ADD LICKS			
59		REVISION 59: ADD LICKS			
60		REVISION 60: ADD LICKS			
61		REVISION 61: ADD LICKS			
62		REVISION 62: ADD LICKS			
63		REVISION 63: ADD LICKS			
64		REVISION 64: ADD LICKS			
65		REVISION 65: ADD LICKS			
66		REVISION 66: ADD LICKS			
67		REVISION 67: ADD LICKS			
68		REVISION 68: ADD LICKS			
69		REVISION 69: ADD LICKS			
70		REVISION 70: ADD LICKS			
71		REVISION 71: ADD LICKS			
72		REVISION 72: ADD LICKS			
73		REVISION 73: ADD LICKS			
74		REVISION 74: ADD LICKS			
75		REVISION 75: ADD LICKS			
76		REVISION 76: ADD LICKS			
77		REVISION 77: ADD LICKS			
78		REVISION 78: ADD LICKS			
79		REVISION 79: ADD LICKS			
80		REVISION 80: ADD LICKS			
81		REVISION 81: ADD LICKS			
82		REVISION 82: ADD LICKS			
83		REVISION 83: ADD LICKS			
84		REVISION 84: ADD LICKS			
85		REVISION 85: ADD LICKS			
86		REVISION 86: ADD LICKS			
87		REVISION 87: ADD LICKS			
88		REVISION 88: ADD LICKS			
89		REVISION 89: ADD LICKS			
90		REVISION 90: ADD LICKS			
91		REVISION 91: ADD LICKS			
92		REVISION 92: ADD LICKS			
93		REVISION 93: ADD LICKS			
94		REVISION 94: ADD LICKS			
95		REVISION 95: ADD LICKS			
96		REVISION 96: ADD LICKS			
97		REVISION 97: ADD LICKS			
98		REVISION 98: ADD LICKS			
99		REVISION 99: ADD LICKS			
100		REVISION 100: ADD LICKS			
101		REVISION 101: ADD LICKS			
102		REVISION 102: ADD LICKS			
103		REVISION 103: ADD LICKS			
104		REVISION 104: ADD LICKS			
105		REVISION 105: ADD LICKS			
106		REVISION 106: ADD LICKS			
107		REVISION 107: ADD LICKS			
108		REVISION 108: ADD LICKS			
109		REVISION 109: ADD LICKS			
110		REVISION 110: ADD LICKS			
111		REVISION 111: ADD LICKS			
112		REVISION 112: ADD LICKS			
113		REVISION 113: ADD LICKS			
114		REVISION 114: ADD LICKS			
115		REVISION 115: ADD LICKS			
116		REVISION 116: ADD LICKS			
117		REVISION 117: ADD LICKS			
118		REVISION 118: ADD LICKS			
119		REVISION 119: ADD LICKS			
120		REVISION 120: ADD LICKS			
121		REVISION 121: ADD LICKS			
122		REVISION 122: ADD LICKS			
123		REVISION 123: ADD LICKS			
124		REVISION 124: ADD LICKS			
125		REVISION 125: ADD LICKS			
126		REVISION 126: ADD LICKS			
127		REVISION 127: ADD LICKS			
128		REVISION 128: ADD LICKS			
129		REVISION 129: ADD LICKS			
130		REVISION 130: ADD LICKS			
131		REVISION 131: ADD LICKS			
132		REVISION 132: ADD LICKS			
133		REVISION 133: ADD LICKS			
134		REVISION 134: ADD LICKS			
135		REVISION 135: ADD LICKS			
136		REVISION 136: ADD LICKS			
137		REVISION 137: ADD LICKS			
138		REVISION 138: ADD LICKS			
139		REVISION 139: ADD LICKS			
140		REVISION 140: ADD LICKS			
141		REVISION 141: ADD LICKS			
142		REVISION 142: ADD LICKS			
143		REVISION 143: ADD LICKS			
144		REVISION 144: ADD LICKS			
145		REVISION 145: ADD LICKS			
146		REVISION 146: ADD LICKS			
147		REVISION 147: ADD LICKS			
148		REVISION 148: ADD LICKS			
149		REVISION 149: ADD LICKS			
150		REVISION 150: ADD LICKS			
151		REVISION 151: ADD LICKS			
152		REVISION 152: ADD LICKS			
153		REVISION 153: ADD LICKS			
154		REVISION 154: ADD LICKS			
155		REVISION 155: ADD LICKS			
156		REVISION 156: ADD LICKS			
157		REVISION 157: ADD LICKS			
158		REVISION 158: ADD LICKS			
159		REVISION 159: ADD LICKS			
160		REVISION 160: ADD LICKS			
161		REVISION 161: ADD LICKS			
162		REVISION 162: ADD LICKS			
163		REVISION 163: ADD LICKS			
164		REVISION 164: ADD LICKS			
165		REVISION 165: ADD LICKS			
166		REVISION 166: ADD LICKS			
167		REVISION 167: ADD LICKS			
168		REVISION 168: ADD LICKS			
169		REVISION 169: ADD LICKS			
170		REVISION 170: ADD LICKS			
171		REVISION 171: ADD LICKS			
172		REVISION 172: ADD LICKS			
173		REVISION 173: ADD LICKS			
174		REVISION 174: ADD LICKS			
175		REVISION 175: ADD LICKS			
176		REVISION 176: ADD LICKS			
177		REVISION 177: ADD LICKS			
178		REVISION 178: ADD LICKS			
179		REVISION 179: ADD LICKS			
180		REVISION 180: ADD LICKS			
181		REVISION 181: ADD LICKS			
182		REVISION 182: ADD LICKS			
183		REVISION 183: ADD LICKS			
184		REVISION 184: ADD LICKS			
185		REVISION 185: ADD LICKS			
186		REVISION 186: ADD LICKS			
187		REVISION 187: ADD LICKS			
188		REVISION 188: ADD LICKS			
189		REVISION 189: ADD LICKS			
190		REVISION 190: ADD LICKS			
191		REVISION 191: ADD LICKS			
192		REVISION 192: ADD LICKS			
193		REVISION 193: ADD LICKS			
194		REVISION 194: ADD LICKS			
195		REVISION 195: ADD LICKS			
196		REVISION 196: ADD LICKS			
197		REVISION 197: ADD LICKS			
198		REVISION 198: ADD LICKS			
199		REVISION 199: ADD LICKS			
200		REVISION 200: ADD LICKS			
201		REVISION 201: ADD LICKS			
202		REVISION 202: ADD LICKS			
203		REVISION 203: ADD LICKS			
204		REVISION 204: ADD LICKS			
205		REVISION 205: ADD LICKS			
206		REVISION 206: ADD LICKS			
207		REVISION 207: ADD LICKS			
208		REVISION 208: ADD LICKS			
209		REVISION 209: ADD LICKS			
210		REVISION 210: ADD LICKS			
211		REVISION 211: ADD LICKS			
212		REVISION 212: ADD LICKS			
213		REVISION 213: ADD LICKS			
214		REVISION 214: ADD LICKS			
215		REVISION 215: ADD LICKS			
216		REVISION 216: ADD LICKS			
217		REVISION 217: ADD LICKS			
218		REVISION 218: ADD LICKS			
219		REVISION 219: ADD LICKS			
220		REVISION 220: ADD LICKS			
221		REVISION 221: ADD LICKS			
222		REVISION 222: ADD LICKS			
223		REVISION 223: ADD LICKS			
224		REVISION 224: ADD LICKS			
225		REVISION 225: ADD LICKS			
226		REVISION 226: ADD LICKS			
227		REVISION 227: ADD LICKS			
228		REVISION 228: ADD LICKS			
229		REVISION 229: ADD LICKS			
230		REVISION 230: ADD LICKS			
231		REVISION 231: ADD LICKS			
232		REVISION 232: ADD LICKS			
233		REVISION 233: ADD LICKS			
234		REVISION 234: ADD LICKS			
235		REVISION 235: ADD LICKS			
236		REVISION 236: ADD LICKS			
237		REVISION 237: ADD LICKS			
238		REVISION 238: ADD LICKS			
239		REVISION 239: ADD LICKS			
240		REVISION 240: ADD LICKS			
241		REVISION 241: ADD LICKS			
242		REVISION 242: ADD LICKS			
243		REVISION 243: ADD LICKS			
244		REVISION 244: ADD LICKS			
245		REVISION 245: ADD LICKS			
246		REVISION 246: ADD LICKS			
247		REVISION 247: ADD LICKS			
248		REVISION 248: ADD LICKS			
249		REVISION 249: ADD LICKS			
250		REVISION 250: ADD LICKS			
251		REVISION 251: ADD LICKS			
252		REVISION 252: ADD LICKS			
253		REVISION 253: ADD LICKS			
254		REVISION 254: ADD LICKS			
255		REVISION 255: ADD LICKS			
256		REVISION 256: ADD LICKS			
257		REVISION 257: ADD LICKS			
258		REVISION 258: ADD LICKS			
259		REVISION 259: ADD LICKS			
260		REVISION 260: ADD LICKS			
261		REVISION 261: ADD LICKS			
262		REVISION 262: ADD LICKS			
263		REVISION 263: ADD LICKS			
264		REVISION 264: ADD LICKS			
265		REVISION 265: ADD LICKS			
266		REVISION 266: ADD LICKS			
267		REVISION 267: ADD LICKS			
268		REVISION 268: ADD LICKS			
269		REVISION 269: ADD LICKS			
270		REVISION 270: ADD LICKS			
271		REVISION 271: ADD LICKS			
272		REVISION 272: ADD LICKS			
273		REVISION 273: ADD LICKS			
274		REVISION 274: ADD LICKS			
275		REVISION 275: ADD LICKS			
276		REVISION 276: ADD LICKS			
277		REVISION 277: ADD LICKS			
278		REVISION 278: ADD LICKS			
279		REVISION 279: ADD LICKS			
280		REVISION 280: ADD LICKS			
281		REVISION 281: ADD LICKS			
282		REVISION 282: ADD LICKS			
283		REVISION 283: ADD LICKS			
284		REVISION 284: ADD LICKS			
285		REVISION			



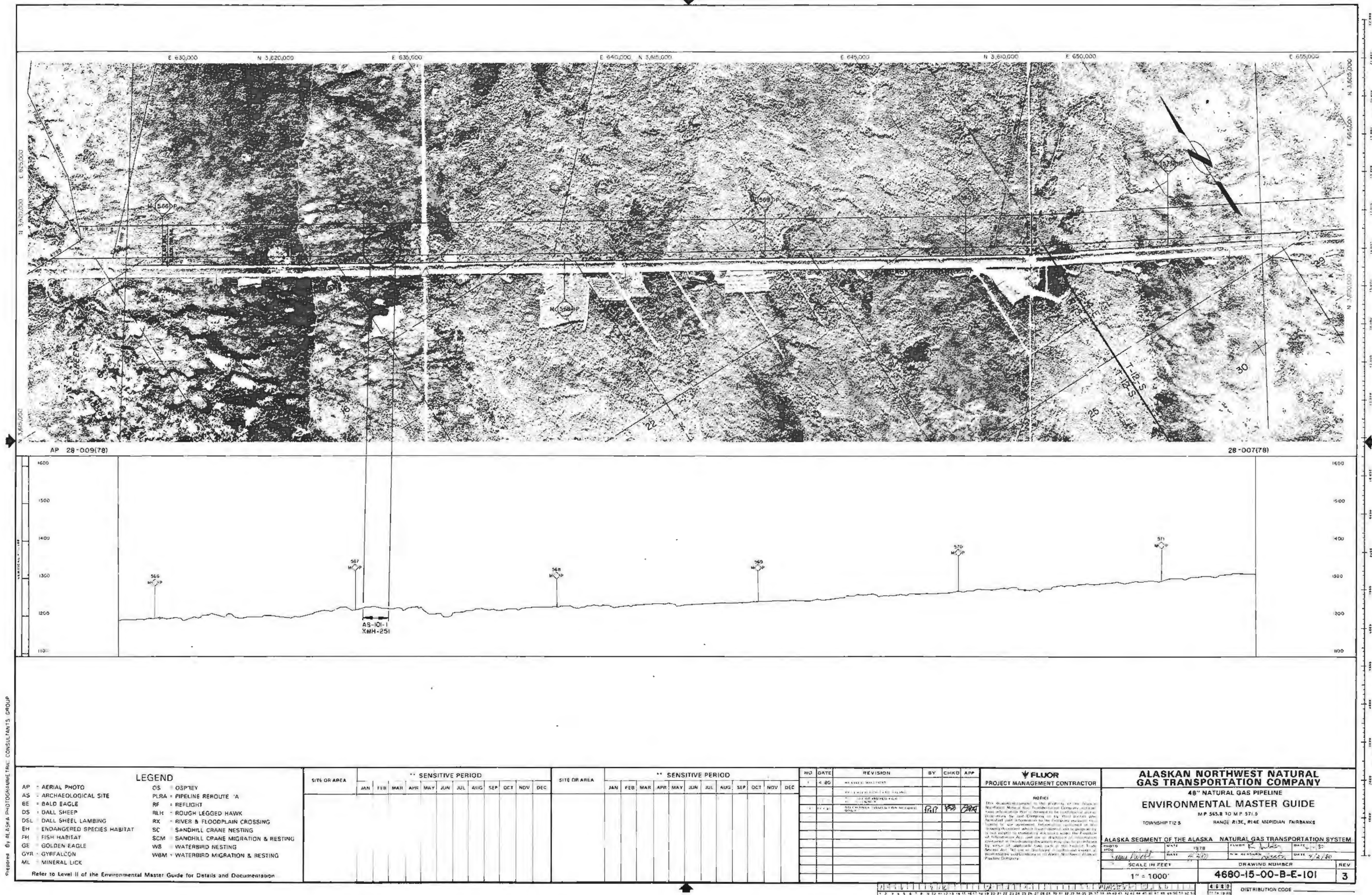

- LEGEND**
- |                                 |  |
|---------------------------------|--|
| AP - AERIAL PHOTO               | OS - OSP1EY                              |
| AS - ARCHAEOLOGICAL SITE        | PLRA - PIPELINE REROUTE 'A'              |
| BE - BALD EAGLE                 | RF - REFLIGHT                            |
| DS - DALL SHEEP                 | RLH - ROUGH LEGGED HAWK                  |
| DSL - DALL SHEEP LAMBING        | RX - RIVER & FLOODPLAIN CROSSING         |
| EH - ENDANGERED SPECIES HABITAT | SC - SANDHILL CRANE NESTING              |
| FM - FISH HABITAT               | SCM - SANDHILL CRANE MIGRATION & RESTING |
| GE - GOLDEN EAGLE               | WB - WATERBIRD NESTING                   |
| GVR - GYRFALCON                 | WBM - WATERBIRD MIGRATION & RESTING      |
| ML - MINERAL LICK               |  |

SITE OR AREA	** SENSITIVE PERIOD											
	JAN	FEB	MAR	APR	MAY	JUN	JUL	AUG	SEP	OCT	NOV	DEC

SITE OR AREA	** SENSITIVE PERIOD											
	JAN	FEB	MAR	APR	MAY	JUN	JUL	AUG	SEP	OCT	NOV	DEC

NO	DATE	REVISION	BY	CHKD	APP
1	4-20	NO STATE ROAD POINT			
2	5-10	REVISION TO STATE ROAD POINT			
3	5-10	REVISION TO STATE ROAD POINT			
4	5-10	REVISION TO STATE ROAD POINT			
5	5-10	REVISION TO STATE ROAD POINT			
6	5-10	REVISION TO STATE ROAD POINT			
7	5-10	REVISION TO STATE ROAD POINT			
8	5-10	REVISION TO STATE ROAD POINT			
9	5-10	REVISION TO STATE ROAD POINT			
10	5-10	REVISION TO STATE ROAD POINT			

**FLUOR**  
PROJECT MANAGEMENT CONTRACTOR

**NOTICE**  
This document is prepared for the project of the Alaska Northwest Natural Gas Transportation Company. It is the property of the company and is not to be distributed outside the company without the written consent of the company. It is the responsibility of the user to ensure that the information is accurate and up-to-date. The company is not responsible for any errors or omissions in this document.

<b>ALASKAN NORTHWEST NATURAL GAS TRANSPORTATION COMPANY</b>			
<b>48" NATURAL GAS PIPELINE</b>			
<b>ENVIRONMENTAL MASTER GUIDE</b>			
MP 565.8 TO MP 571.5			
TOWNSHIP T12 S RANGE R13E, R14E MERIDIAN FAIRBANKS			
ALASKA SEGMENT OF THE ALASKA NATURAL GAS TRANSPORTATION SYSTEM		DRAWING NUMBER	
4680-15-00-B-E-101		3	
SCALE IN FEET		1" = 1000'	
DISTRIBUTION CODE		4680	



SC-4  
SCM-3  
EH-102-1(52)

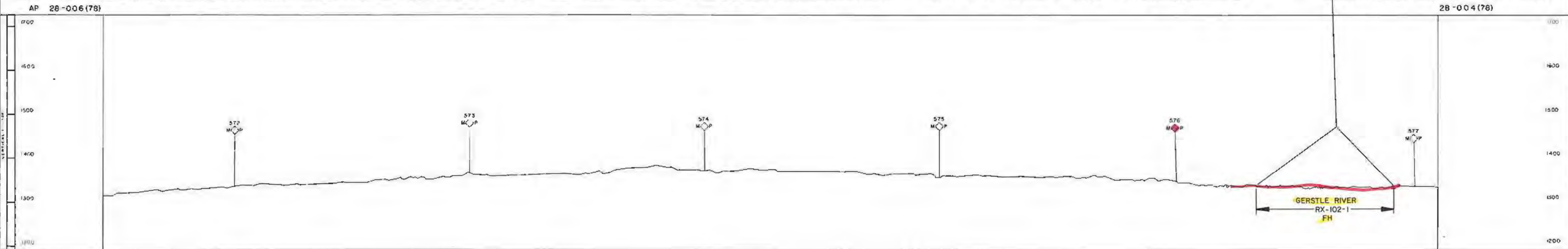

AP - AERIAL PHOTO

AS - ARCHAEOLOGICAL SITE

BE - BALD EAGLE

DS - DALL SHEEP

DSL - DALL SHEEP LAMBING

EH - ENDANGERED SPECIES HABITAT

FM - FISH HABITAT

GE - GOLDEN EAGLE

GYR - GYRFALCON

ML - MINERAL LICK

OS - OSPREY

PURA - PIPELINE ROUTE A'

RF - REFLIGHT

RLH - ROUGH LEGGED HAWK

RX - RIVER & FLOODPLAIN CROSSING

SC - SANDHILL CRANE NESTING

SCM - SANDHILL CRANE MIGRATION & RESTING

WB - WATERBIRD NESTING

WBM - WATERBIRD MIGRATION & RESTING

Refer to Level II of the Environmental Master Guide for Details and Documentation.

SITE OR AREA

JAN

FEB

MAR

APR

MAY

JUN

JUL

AUG

SEP

OCT

NOV

DEC

RX-102-1

SITE OR AREA

JAN

FEB

MAR

APR

MAY

JUN

JUL

AUG

SEP

OCT

NOV

DEC

SC-102-4

SC-102-5

SCM-102-3

SCM-102-4

EH-102-1

NO

DATE

REVISION

BY

CHD

APP

1

4-80

INITIAL REVIEW (check)

2

6-80

ADDITIONAL COMMENTS

3

11-80

NO CHANGE (check if no revision)

RLH

RF

WBM

FLUOR

PROJECT MANAGEMENT CONTRACTOR

NOTICE

This document is the property of the Alaskan Northwest Natural Gas Transportation Company and it is loaned to you for your information only. It is not to be distributed outside your organization without the written permission of Fluor Corporation or its project manager. Any unauthorized distribution or use of this document is strictly prohibited and may result in legal action.

ALASKAN NORTHWEST NATURAL GAS TRANSPORTATION COMPANY

48" NATURAL GAS PIPELINE

ENVIRONMENTAL MASTER GUIDE

MP 371.5 TO MP 372.1

TOWNSHIP 12S, 13E RANGE 14E, 15E MERIDIAN FAIRBANKS

ALASKA SEGMENT OF THE ALASKA NATURAL GAS TRANSPORTATION SYSTEM

SCALE IN FEET

1" = 1000'

DRAWING NUMBER

4680-15-00-B-E-102

REV

3



48" NATURAL GAS PIPELINE  
ENVIRONMENTAL MASTER GUIDE  
MP 577.1 TO MP 582.9  
TOWNSHIP 115S RANGE 115E MERIDIAN FAIRBANKS  
ALASKA SEGMENT OF THE ALASKA NATURAL GAS TRANSPORTATION SYSTEM  
DRAWING NUMBER 4680-15-00-B-E-103  
REV 3  
DISTRIBUTION CODE

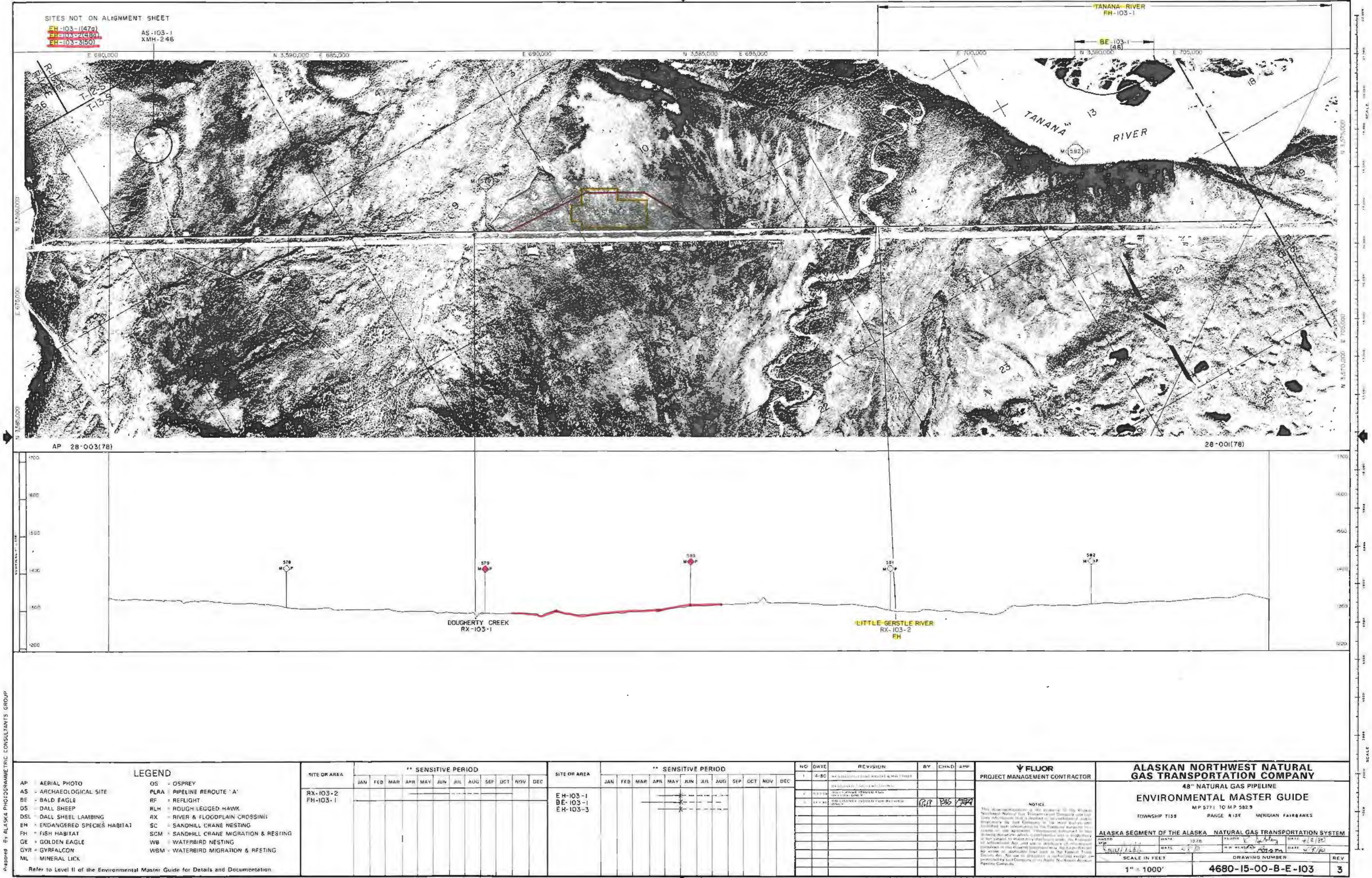

SITES NOT ON ALIGNMENT SHEET  
EH-103-1(470)  
EH-103-2(480)  
EH-103-3(500)  
AS-103-1  
XMH-246

LEGEND

AP = AERIAL PHOTO	OS = OSPREY
AS = ARCHAEOLOGICAL SITE	PLRA = PIPELINE REROUTE 'A'
BE = BALD EAGLE	RF = REFLIGHT
DS = DALL SHEEP	RLH = ROUGH LEGGED HAWK
DSL = DALL SHEEP LAMBING	RX = RIVER & FLOODPLAIN CROSSING
EH = ENDANGERED SPECIES HABITAT	SC = SANDHILL CRANE NESTING
FH = FISH HABITAT	SCM = SANDHILL CRANE MIGRATION & RESTING
GE = GOLDEN EAGLE	WB = WATERBIRD NESTING
GYR = GYRFALCON	WBM = WATERBIRD MIGRATION & RESTING
ML = MINERAL LICK	

Refer to Level II of the Environmental Master Guide for Details and Documentation

SITE OR AREA	** SENSITIVE PERIOD											
	JAN	FEB	MAR	APR	MAY	JUN	JUL	AUG	SEP	OCT	NOV	DEC
RX-103-2 FH-103-1												

SITE OR AREA	** SENSITIVE PERIOD											
	JAN	FEB	MAR	APR	MAY	JUN	JUL	AUG	SEP	OCT	NOV	DEC
EH-103-1												
BE-103-1												
EH-103-3												

NO	DATE	REVISION	BY	CHKD	APP
1	4-80	Initial Design & Construction			
2	5-80	Revised Design & Construction			
3	11-80	Final Design & Construction			

FLUOR  
PROJECT MANAGEMENT CONTRACTOR

NOTICE

This document is the property of Fluor Corporation. It contains confidential information and is not to be distributed outside the project without the written consent of Fluor Corporation. This document is not to be used for any other purpose without the written consent of Fluor Corporation. This document is not to be reproduced or transmitted in any form or by any means electronic or mechanical, including photocopying, recording, or by any information storage or retrieval system, without the written consent of Fluor Corporation. This document is not to be used for any other purpose without the written consent of Fluor Corporation. This document is not to be reproduced or transmitted in any form or by any means electronic or mechanical, including photocopying, recording, or by any information storage or retrieval system, without the written consent of Fluor Corporation.

ALASKAN NORTHWEST NATURAL GAS TRANSPORTATION COMPANY			
48" NATURAL GAS PIPELINE			
ENVIRONMENTAL MASTER GUIDE			
MP 577.1 TO MP 582.9			
TOWNSHIP 115S RANGE 115E MERIDIAN FAIRBANKS			
ALASKA SEGMENT OF THE ALASKA NATURAL GAS TRANSPORTATION SYSTEM			
DATE	DATE	DATE	DATE
10/10/80	10/10/80	10/10/80	10/10/80
SCALE IN FEET	DRAWING NUMBER		
1" = 1000'	4680-15-00-B-E-103		
REV			3



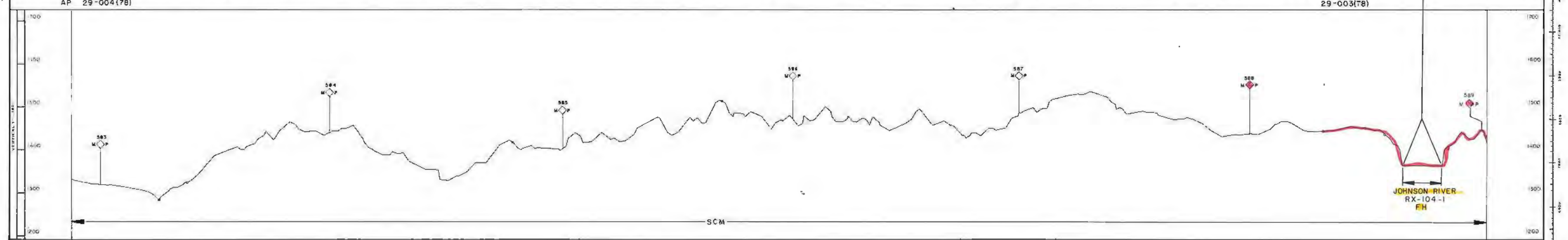
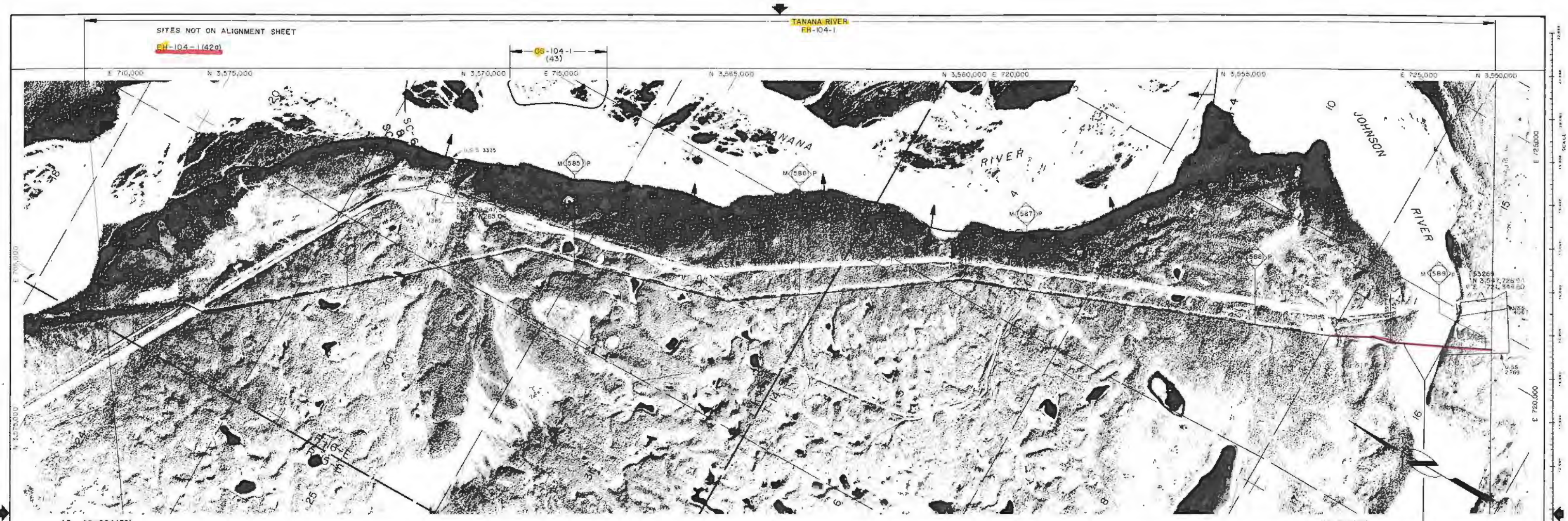

SITES NOT ON ALIGNMENT SHEET

SC-7  
SCM-5

**LEGEND**

AP - AERIAL PHOTO	OS - OSPREY
AS - ARCHAEOLOGICAL SITE	PLRA - PIPELINE ROUTE A
BE - BALD EAGLE	RF - REFLIGHT
DS - DALL SHEEP	RLH - ROUGH-LEGGED HAWK
DSL - DALL SHEEP LAMBING	RX - RIVER & FLOODPLAIN CROSSING
EH - ENDANGERED SPECIES HABITAT	SC - SANDHILL CRANE NESTING
FH - FISH HABITAT	SCM - SANDHILL CRANE MIGRATION & RESTING
GE - GOLDEN EAGLE	WB - WATERBIRD NESTING
GYR - GYRFALCON	WBM - WATERBIRD MIGRATION & RESTING
ML - MINERAL LICK	

Refer to Level II of the Environmental Master Guide for Details and Documentation

SITE OR AREA	** SENSITIVE PERIOD											
	JAN	FEB	MAR	APR	MAY	JUN	JUL	AUG	SEP	OCT	NOV	DEC
RX-104-1												
FH-104-1												

SITE OR AREA	** SENSITIVE PERIOD											
	JAN	FEB	MAR	APR	MAY	JUN	JUL	AUG	SEP	OCT	NOV	DEC
OS-104-1												
SC-104-6												
SC-104-7												
SCM-104-4												
SCM-104-5												
EH-104-1												

NO	DATE	REVISION	BY	CHKD	APP.
1	4-80	REVISED TO SHOW			
2	1-81	REVISED TO SHOW			
3	1-81	REVISED TO SHOW			

**FLUOR**  
PROJECT MANAGEMENT CONTRACTOR

**ALASKAN NORTHWEST NATURAL GAS TRANSPORTATION COMPANY**  
48" NATURAL GAS PIPELINE  
ENVIRONMENTAL MASTER GUIDE  
MP 582.5 TO MP 589.0  
TOWNSHIP 115S, 14E RANGE 15E, 16E MERIDIAN FAIRBANKS

ALASKA SEGMENT OF THE ALASKA NATURAL GAS TRANSPORTATION SYSTEM

PROJECT NO.	DATE	SCALE	DRAWING NUMBER	REV
4680-15-00-B-E-104	4/8/80	1" = 1000'	4680-15-00-B-E-104	3

DISTRIBUTION CODE



Johnson R. over  
C.R. note R. 140  
A 140

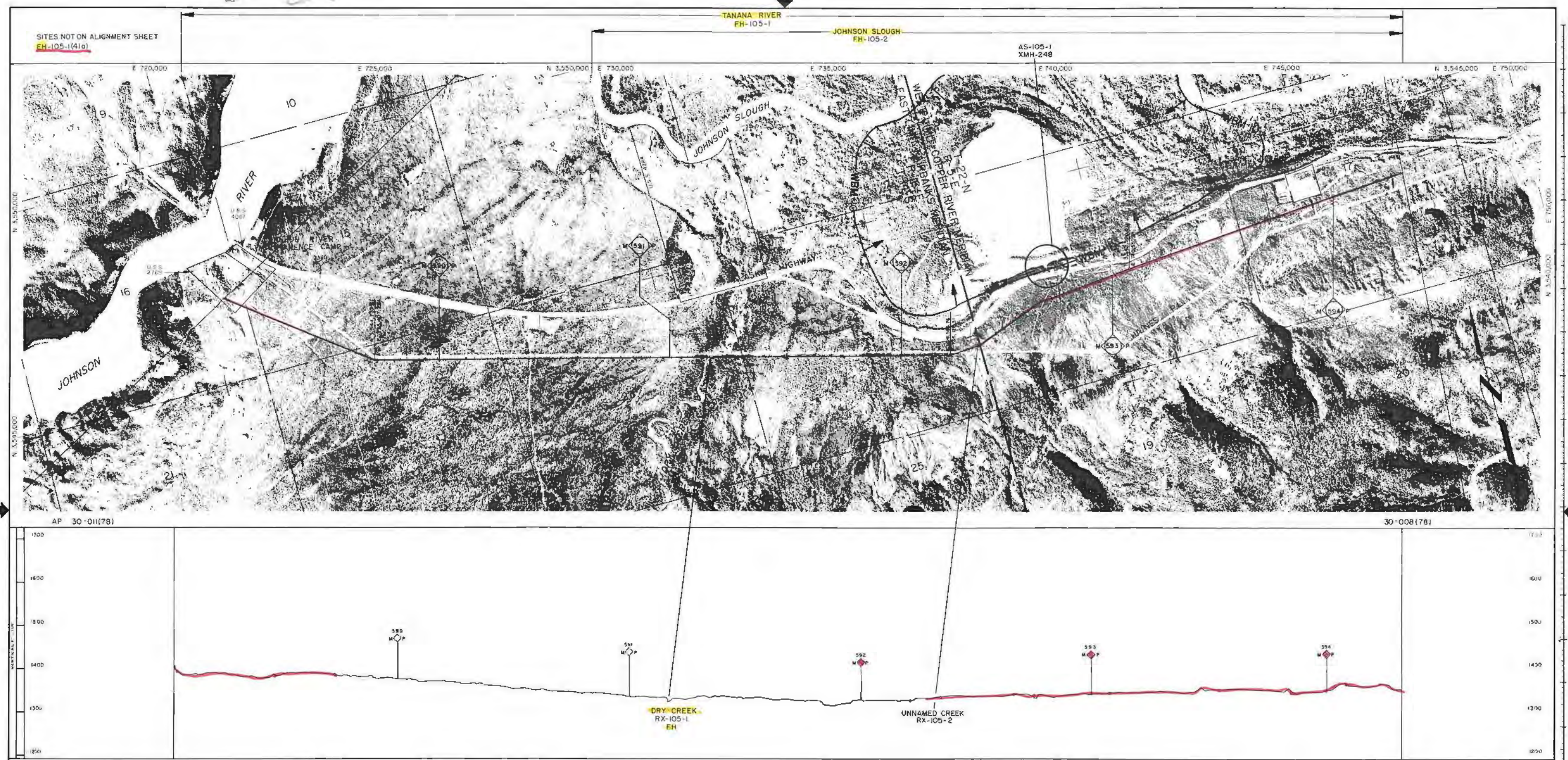

**LEGEND**

AP - AERIAL PHOTO	OS - OSPREY
AS - ARCHAEOLOGICAL SITE	PLRA - PIPELINE REROUTE "A"
BE - BALD EAGLE	RF - REFLIGHT
DS - DALL SHEEP	RLH - ROUGH LEGGED HAWK
DSL - DALL SHEEP LAMBING	RX - RIVER & FLOODPLAIN CROSSING
EH - ENDANGERED SPECIES HABITAT	SC - SANDHILL CRANE NESTING
FH - FISH HABITAT	SCM - SANDHILL CRANE MIGRATION & RESTING
GF - GOLDEN EAGLE	WB - WATERBIRD NESTING
GYR - GYRFALCON	WBM - WATERBIRD MIGRATION & RESTING
ML - MINERAL LICK	

Refer to Level II of the Environmental Master Guide for Details and Documentation.

SITE OR AREA	** SENSITIVE PERIOD											
	JAN	FEB	MAR	APR	MAY	JUN	JUL	AUG	SEP	OCT	NOV	DEC
RX-105-1												
FH-105-1												
FH-105-2												

SITE OR AREA	** SENSITIVE PERIOD											
	JAN	FEB	MAR	APR	MAY	JUN	JUL	AUG	SEP	OCT	NOV	DEC
WBM-105-10												
EH-105-1												

NO	DATE	REVISION	BY	CHKD	APP
1	4-80	ISSUED FOR CONSTRUCTION			
2	8-80	REVISED TO REFLECT FIELD DATA			
3	8-80	REVISED TO REFLECT FIELD DATA			
4	8-80	REVISED TO REFLECT FIELD DATA			
5	8-80	REVISED TO REFLECT FIELD DATA			
6	8-80	REVISED TO REFLECT FIELD DATA			
7	8-80	REVISED TO REFLECT FIELD DATA			
8	8-80	REVISED TO REFLECT FIELD DATA			
9	8-80	REVISED TO REFLECT FIELD DATA			
10	8-80	REVISED TO REFLECT FIELD DATA			
11	8-80	REVISED TO REFLECT FIELD DATA			
12	8-80	REVISED TO REFLECT FIELD DATA			
13	8-80	REVISED TO REFLECT FIELD DATA			
14	8-80	REVISED TO REFLECT FIELD DATA			
15	8-80	REVISED TO REFLECT FIELD DATA			
16	8-80	REVISED TO REFLECT FIELD DATA			
17	8-80	REVISED TO REFLECT FIELD DATA			
18	8-80	REVISED TO REFLECT FIELD DATA			
19	8-80	REVISED TO REFLECT FIELD DATA			
20	8-80	REVISED TO REFLECT FIELD DATA			
21	8-80	REVISED TO REFLECT FIELD DATA			
22	8-80	REVISED TO REFLECT FIELD DATA			
23	8-80	REVISED TO REFLECT FIELD DATA			
24	8-80	REVISED TO REFLECT FIELD DATA			
25	8-80	REVISED TO REFLECT FIELD DATA			
26	8-80	REVISED TO REFLECT FIELD DATA			
27	8-80	REVISED TO REFLECT FIELD DATA			
28	8-80	REVISED TO REFLECT FIELD DATA			
29	8-80	REVISED TO REFLECT FIELD DATA			
30	8-80	REVISED TO REFLECT FIELD DATA			
31	8-80	REVISED TO REFLECT FIELD DATA			
32	8-80	REVISED TO REFLECT FIELD DATA			
33	8-80	REVISED TO REFLECT FIELD DATA			
34	8-80	REVISED TO REFLECT FIELD DATA			
35	8-80	REVISED TO REFLECT FIELD DATA			
36	8-80	REVISED TO REFLECT FIELD DATA			
37	8-80	REVISED TO REFLECT FIELD DATA			
38	8-80	REVISED TO REFLECT FIELD DATA			
39	8-80	REVISED TO REFLECT FIELD DATA			
40	8-80	REVISED TO REFLECT FIELD DATA			
41	8-80	REVISED TO REFLECT FIELD DATA			
42	8-80	REVISED TO REFLECT FIELD DATA			
43	8-80	REVISED TO REFLECT FIELD DATA			
44	8-80	REVISED TO REFLECT FIELD DATA			
45	8-80	REVISED TO REFLECT FIELD DATA			
46	8-80	REVISED TO REFLECT FIELD DATA			
47	8-80	REVISED TO REFLECT FIELD DATA			
48	8-80	REVISED TO REFLECT FIELD DATA			
49	8-80	REVISED TO REFLECT FIELD DATA			
50	8-80	REVISED TO REFLECT FIELD DATA			
51	8-80	REVISED TO REFLECT FIELD DATA			

NOTICE: This document is the property of Fluor Corporation and is loaned to the project owner for use only. It is not to be distributed outside the project without the written consent of Fluor Corporation. This document is not to be used for any other purpose without the written consent of Fluor Corporation.

**FLUOR**  
PROJECT MANAGEMENT CONTRACTOR

**ALASKAN NORTHWEST NATURAL GAS TRANSPORTATION COMPANY**  
48" NATURAL GAS PIPELINE  
ENVIRONMENTAL MASTER GUIDE  
MP 589.0 TO MP 594.3  
TOWNSHIP 14N, T22N RANGE 18E, R5E MERIDIAN FAIRBANKS, COPPER RIVER

ALASKA SEGMENT OF THE ALASKA NATURAL GAS TRANSPORTATION SYSTEM

PROJECT	DATE	FLUOR	DATE
48" NGP	4/80	48" NGP	4/80

SCALE IN FEET: 1" = 1000'

DRAWING NUMBER: 4680-15-00-B-E-105

REV: 3

DISTRIBUTION CODE: 45880

Prepared By: ALASKA PHOTOGRAMMETRIC CONSULTANTS GROUP



Prepared by ALASKA PHOTOGRAMMETRIC CONSULTANTS GROUP



LEGEND	
AP - AERIAL PHOTO	OS - OSPREY
AS - ARCHAEOLOGICAL SITE	PLRA - PIPELINE REROUTE "A"
BE - BALD EAGLE	RI - REFLIGHT
DS - DALL SHEEP	RLN - RIVER & FLOODPLAIN CROSSING
DSL - DALL SHEEP LAMBING	RX - RIVER & FLOODPLAIN CROSSING
EH - ENDANGERED SPECIES HABITAT	SC - SANDHILL CRANE NESTING
FN - FISH HABITAT	SCM - SANDHILL CRANE MIGRATION & RESTING
GE - GOLDEN EAGLE	WB - WATERBIRD NESTING
GYR - GYRFALCON	WBM - WATERBIRD MIGRATION & RESTING
ML - MINERAL LICK	

Refer to Level II of the Environmental Master Guide for Details and Documentation.

SITE OR AREA	** SENSITIVE PERIOD												SITE OR AREA	** SENSITIVE PERIOD											
	JAN	FEB	MAR	APR	MAY	JUN	JUL	AUG	SEP	OCT	NOV	DEC		JAN	FEB	MAR	APR	MAY	JUN	JUL	AUG	SEP	OCT	NOV	DEC
RX-106-1													EH-106-1				X								
RX-106-2													WB-106-17				X								
RX-106-3													WBM-106-11												
FH-106-1																									
FH-106-2																									
FH-106-3																									

NO	DATE	REVISION	BY	CHKD	APP
1	8-80	REVISED: HOLEPOST			
2	8-80	REVISED: HOLEPOST			
3	8-80	REVISED: HOLEPOST			
4	8-80	REVISED: HOLEPOST			
5	8-80	REVISED: HOLEPOST			
6	8-80	REVISED: HOLEPOST			
7	8-80	REVISED: HOLEPOST			
8	8-80	REVISED: HOLEPOST			
9	8-80	REVISED: HOLEPOST			
10	8-80	REVISED: HOLEPOST			
11	8-80	REVISED: HOLEPOST			
12	8-80	REVISED: HOLEPOST			
13	8-80	REVISED: HOLEPOST			
14	8-80	REVISED: HOLEPOST			
15	8-80	REVISED: HOLEPOST			
16	8-80	REVISED: HOLEPOST			
17	8-80	REVISED: HOLEPOST			
18	8-80	REVISED: HOLEPOST			
19	8-80	REVISED: HOLEPOST			
20	8-80	REVISED: HOLEPOST			
21	8-80	REVISED: HOLEPOST			
22	8-80	REVISED: HOLEPOST			
23	8-80	REVISED: HOLEPOST			
24	8-80	REVISED: HOLEPOST			
25	8-80	REVISED: HOLEPOST			
26	8-80	REVISED: HOLEPOST			
27	8-80	REVISED: HOLEPOST			
28	8-80	REVISED: HOLEPOST			
29	8-80	REVISED: HOLEPOST			
30	8-80	REVISED: HOLEPOST			
31	8-80	REVISED: HOLEPOST			
32	8-80	REVISED: HOLEPOST			
33	8-80	REVISED: HOLEPOST			
34	8-80	REVISED: HOLEPOST			
35	8-80	REVISED: HOLEPOST			
36	8-80	REVISED: HOLEPOST			
37	8-80	REVISED: HOLEPOST			
38	8-80	REVISED: HOLEPOST			
39	8-80	REVISED: HOLEPOST			
40	8-80	REVISED: HOLEPOST			
41	8-80	REVISED: HOLEPOST			
42	8-80	REVISED: HOLEPOST			
43	8-80	REVISED: HOLEPOST			
44	8-80	REVISED: HOLEPOST			
45	8-80	REVISED: HOLEPOST			
46	8-80	REVISED: HOLEPOST			
47	8-80	REVISED: HOLEPOST			
48	8-80	REVISED: HOLEPOST			
49	8-80	REVISED: HOLEPOST			
50	8-80	REVISED: HOLEPOST			
51	8-80	REVISED: HOLEPOST			
52	8-80	REVISED: HOLEPOST			
53	8-80	REVISED: HOLEPOST			
54	8-80	REVISED: HOLEPOST			
55	8-80	REVISED: HOLEPOST			
56	8-80	REVISED: HOLEPOST			
57	8-80	REVISED: HOLEPOST			
58	8-80	REVISED: HOLEPOST			
59	8-80	REVISED: HOLEPOST			
60	8-80	REVISED: HOLEPOST			
61	8-80	REVISED: HOLEPOST			
62	8-80	REVISED: HOLEPOST			
63	8-80	REVISED: HOLEPOST			
64	8-80	REVISED: HOLEPOST			
65	8-80	REVISED: HOLEPOST			
66	8-80	REVISED: HOLEPOST			
67	8-80	REVISED: HOLEPOST			
68	8-80	REVISED: HOLEPOST			
69	8-80	REVISED: HOLEPOST			
70	8-80	REVISED: HOLEPOST			
71	8-80	REVISED: HOLEPOST			
72	8-80	REVISED: HOLEPOST			
73	8-80	REVISED: HOLEPOST			
74	8-80	REVISED: HOLEPOST			
75	8-80	REVISED: HOLEPOST			
76	8-80	REVISED: HOLEPOST			
77	8-80	REVISED: HOLEPOST			
78	8-80	REVISED: HOLEPOST			
79	8-80	REVISED: HOLEPOST			
80	8-80	REVISED: HOLEPOST			
81	8-80	REVISED: HOLEPOST			
82	8-80	REVISED: HOLEPOST			
83	8-80	REVISED: HOLEPOST			
84	8-80	REVISED: HOLEPOST			
85	8-80	REVISED: HOLEPOST			
86	8-80	REVISED: HOLEPOST			
87	8-80	REVISED: HOLEPOST			
88	8-80	REVISED: HOLEPOST			
89	8-80	REVISED: HOLEPOST			
90	8-80	REVISED: HOLEPOST			
91	8-80	REVISED: HOLEPOST			
92	8-80	REVISED: HOLEPOST			
93	8-80	REVISED: HOLEPOST			
94	8-80	REVISED: HOLEPOST			
95	8-80	REVISED: HOLEPOST			
96	8-80	REVISED: HOLEPOST			
97	8-80	REVISED: HOLEPOST			
98	8-80	REVISED: HOLEPOST			
99	8-80	REVISED: HOLEPOST			
100	8-80	REVISED: HOLEPOST			

**FLUOR**  
PROJECT MANAGEMENT CONTRACTOR

**ALASKAN NORTHWEST NATURAL GAS TRANSPORTATION COMPANY**  
48" NATURAL GAS PIPELINE  
**ENVIRONMENTAL MASTER GUIDE**  
MP 584.3 TO MP 600.2  
TOWNSHIP 122N RANGE 15E, 16E MERIDIAN COPPER RIVER

**ALASKA SEGMENT OF THE ALASKA NATURAL GAS TRANSPORTATION SYSTEM**

SCALE: 1" = 1000'

DRAWING NUMBER: 4680-15-00-B-E-106

REV: 3

DISTRIBUTION CODE



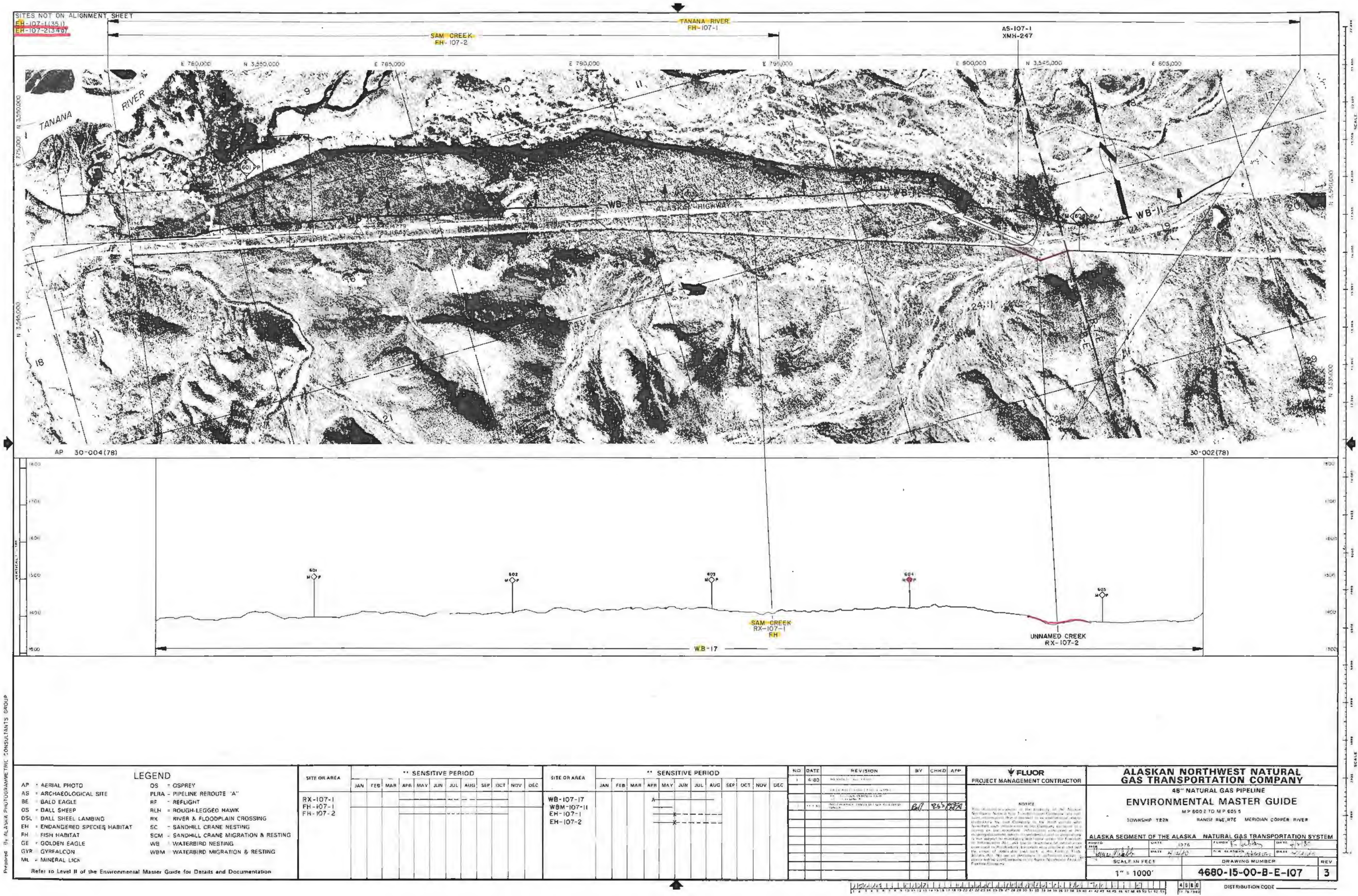

Prepared By ALASKA PHOTOGRAMMETRIC CONSULTANTS GROUP

LEGEND

- AP - AERIAL PHOTO
- AS - ARCHAEOLOGICAL SITE
- BE - BALD EAGLE
- OS - OLL SHEEP
- OSL - OLL SHEEP LAMBING
- EH - ENDANGERED SPECIES HABITAT
- PH - FISH HABITAT
- GE - GOLDEN EAGLE
- GYR - GYRFALCON
- ML - MINERAL LICK
- OS - OSPREY
- PLRA - PIPELINE ROUTE "A"
- RF - REFLIGHT
- RLH - ROUGH-LEGGED HAWK
- RX - RIVER & FLOODPLAIN CROSSING
- SC - SANDHILL CRANE NESTING
- SCM - SANDHILL CRANE MIGRATION & RESTING
- WB - WATERBIRD NESTING
- WBM - WATERBIRD MIGRATION & RESTING

SITE OR AREA	** SENSITIVE PERIOD											
	JAN	FEB	MAR	APR	MAY	JUN	JUL	AUG	SEP	OCT	NOV	DEC
RX-107-1												
FH-107-1												
FH-107-2												

SITE OR AREA	** SENSITIVE PERIOD											
	JAN	FEB	MAR	APR	MAY	JUN	JUL	AUG	SEP	OCT	NOV	DEC
WB-107-17												
WBM-107-11												
FH-107-1												
FH-107-2												

NO	DATE	REVISION	BY	CHKD	APP
1	6/80	NO DATA			
2	10/80	ADD DATA			
3	11/80	ADD DATA			
4	12/80	ADD DATA			
5	1/81	ADD DATA			
6	2/81	ADD DATA			
7	3/81	ADD DATA			
8	4/81	ADD DATA			
9	5/81	ADD DATA			
10	6/81	ADD DATA			
11	7/81	ADD DATA			
12	8/81	ADD DATA			
13	9/81	ADD DATA			
14	10/81	ADD DATA			
15	11/81	ADD DATA			
16	12/81	ADD DATA			
17	1/82	ADD DATA			
18	2/82	ADD DATA			
19	3/82	ADD DATA			
20	4/82	ADD DATA			
21	5/82	ADD DATA			
22	6/82	ADD DATA			
23	7/82	ADD DATA			
24	8/82	ADD DATA			
25	9/82	ADD DATA			
26	10/82	ADD DATA			
27	11/82	ADD DATA			
28	12/82	ADD DATA			
29	1/83	ADD DATA			
30	2/83	ADD DATA			
31	3/83	ADD DATA			
32	4/83	ADD DATA			
33	5/83	ADD DATA			
34	6/83	ADD DATA			
35	7/83	ADD DATA			
36	8/83	ADD DATA			
37	9/83	ADD DATA			
38	10/83	ADD DATA			
39	11/83	ADD DATA			
40	12/83	ADD DATA			
41	1/84	ADD DATA			
42	2/84	ADD DATA			
43	3/84	ADD DATA			
44	4/84	ADD DATA			
45	5/84	ADD DATA			
46	6/84	ADD DATA			
47	7/84	ADD DATA			
48	8/84	ADD DATA			
49	9/84	ADD DATA			
50	10/84	ADD DATA			
51	11/84	ADD DATA			
52	12/84	ADD DATA			
53	1/85	ADD DATA			
54	2/85	ADD DATA			
55	3/85	ADD DATA			
56	4/85	ADD DATA			
57	5/85	ADD DATA			
58	6/85	ADD DATA			
59	7/85	ADD DATA			
60	8/85	ADD DATA			
61	9/85	ADD DATA			
62	10/85	ADD DATA			
63	11/85	ADD DATA			
64	12/85	ADD DATA			
65	1/86	ADD DATA			
66	2/86	ADD DATA			
67	3/86	ADD DATA			
68	4/86	ADD DATA			
69	5/86	ADD DATA			
70	6/86	ADD DATA			
71	7/86	ADD DATA			
72	8/86	ADD DATA			
73	9/86	ADD DATA			
74	10/86	ADD DATA			
75	11/86	ADD DATA			
76	12/86	ADD DATA			
77	1/87	ADD DATA			
78	2/87	ADD DATA			
79	3/87	ADD DATA			
80	4/87	ADD DATA			
81	5/87	ADD DATA			
82	6/87	ADD DATA			
83	7/87	ADD DATA			
84	8/87	ADD DATA			
85	9/87	ADD DATA			
86	10/87	ADD DATA			
87	11/87	ADD DATA			
88	12/87	ADD DATA			
89	1/88	ADD DATA			
90	2/88	ADD DATA			
91	3/88	ADD DATA			
92	4/88	ADD DATA			
93	5/88	ADD DATA			
94	6/88	ADD DATA			
95	7/88	ADD DATA			
96	8/88	ADD DATA			
97	9/88	ADD DATA			
98	10/88	ADD DATA			
99	11/88	ADD DATA			
100	12/88	ADD DATA			

FLUOR  
PROJECT MANAGEMENT CONTRACTOR

NOTICE  
This document is prepared for the use of the Alaska  
Department of Fish and Game. It is not to be  
distributed outside the Department of Fish and Game  
without the written consent of the Department of Fish  
and Game. It is the property of the Department of Fish  
and Game and it is to be returned to the Department  
of Fish and Game when it is no longer needed.

ALASKAN NORTHWEST NATURAL GAS TRANSPORTATION COMPANY			
48" NATURAL GAS PIPELINE			
ENVIRONMENTAL MASTER GUIDE			
MP 600.2 TO MP 605.5			
TOWNSHIP T22N RANGE R4E, R7E MERIDIAN COPPER RIVER			
ALASKA SEGMENT OF THE ALASKA NATURAL GAS TRANSPORTATION SYSTEM			
PROJECT 4680-15-00-B-E-107	DATE 10/80	FLUOR DATE 10/80	DATE 10/80
SCALE IN FEET 1" = 1000'		DRAWING NUMBER 4680-15-00-B-E-107	
		REV 3	
DISTRIBUTION CODE			



Prepared By: SLASH & PHOTOGRAMMETRIC CONSULTANTS GROUP

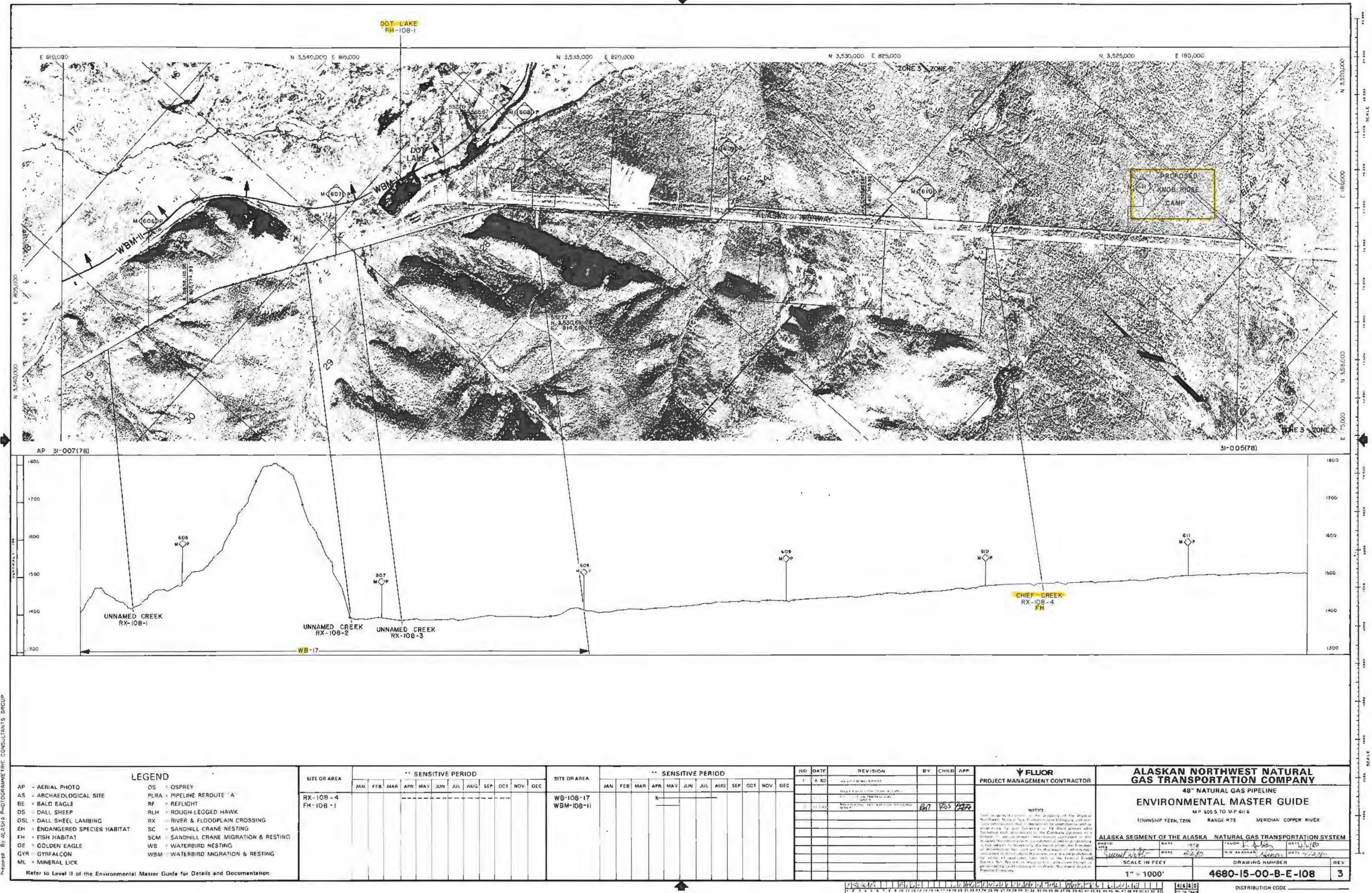



SITES NOT ON ALIGNMENT SHEET  
EH-109-1(29b)

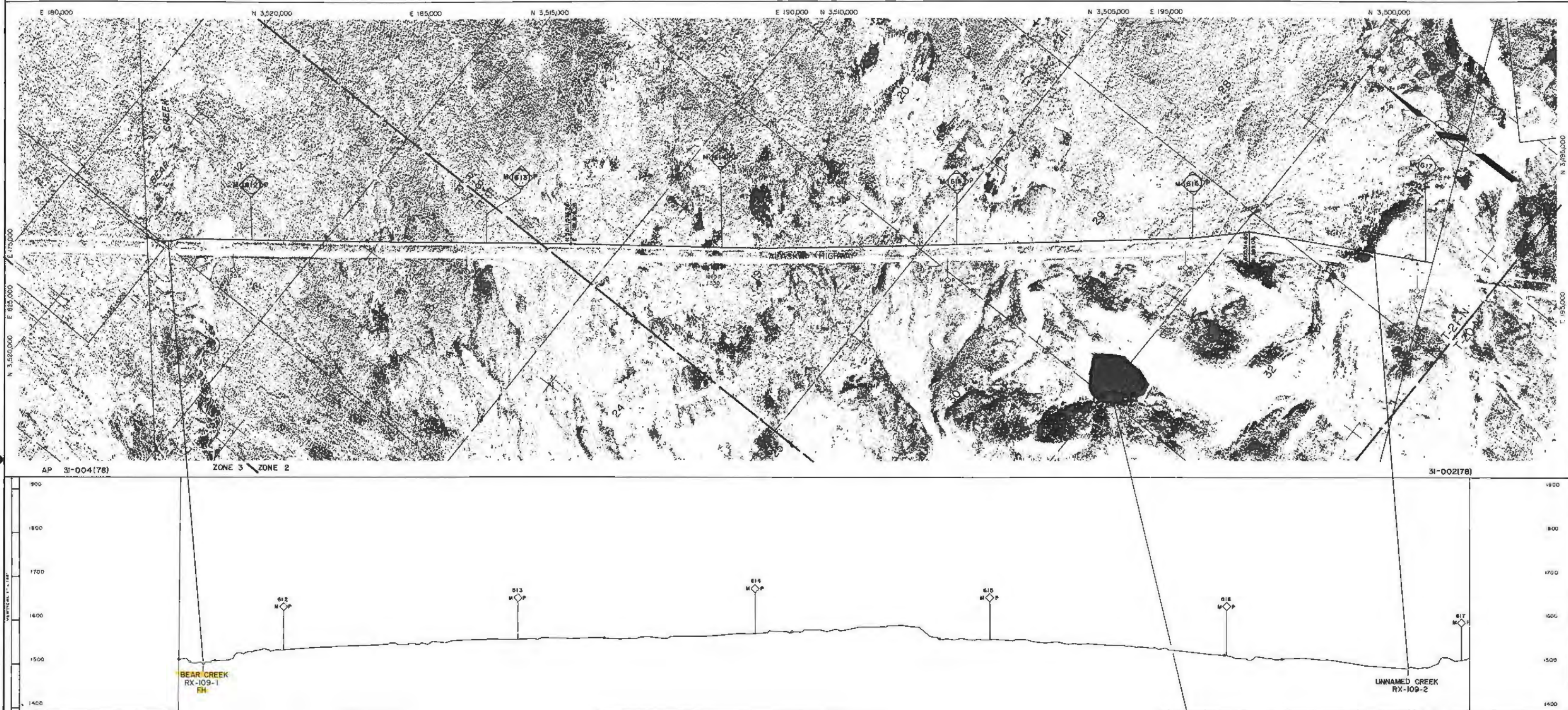

# LEGEND

- AP AERIAL PHOTO
- AS ARCHAEOLOGICAL SITE
- BE BALD EAGLE
- DS DALL SHEEP
- DSL DALL SHEEP LAMBING
- EH ENDANGERED SPECIES HABITAT
- GE GOLDEN EAGLE
- GYR GYRFALCON
- ML MINERAL LICK
- OS OSPREY
- PLRA PIPELINE REROUTE "A"
- RF REFLIGHT
- RLH ROUGH-LEGGED HAWK
- RX RIVER & FLOODPLAIN CROSSING
- SC SANDHILL CRANE NESTING
- SCM SANDHILL CRANE MIGRATION & RESTING
- WB WATERBIRD NESTING
- WBM WATERBIRD MIGRATION & RESTING

## SITE OR AREA

RX-109-1  
FH-109-1

## \*\* SENSITIVE PERIOD

JAN	FEB	MAR	APR	MAY	JUN	JUL	AUG	SEP	OCT	NOV	DEC

## SITE OR AREA

EH-109-1

## \*\* SENSITIVE PERIOD

JAN	FEB	MAR	APR	MAY	JUN	JUL	AUG	SEP	OCT	NOV	DEC

## NO

1	4-80
---	------

## REVISION

1	4-80	REVISION	BY	CHKD	APP
1	4-80	REVISION	BY	CHKD	APP

## BY

1	4-80	BY	CHKD	APP
---	------	----	------	-----

## CHKD

1	4-80	CHKD	APP
---	------	------	-----

## APP

1	4-80	APP
---	------	-----

## FLUOR PROJECT MANAGEMENT CONTRACTOR

1	4-80	FLUOR PROJECT MANAGEMENT CONTRACTOR
---	------	-------------------------------------

## NOTICE

This drawing is the property of the Alaska Northwest Natural Gas Pipeline Company and is not to be used for any other purpose without the written consent of the Alaska Northwest Natural Gas Pipeline Company. It is a work of the Alaska Northwest Natural Gas Pipeline Company and is not to be used for any other purpose without the written consent of the Alaska Northwest Natural Gas Pipeline Company.

## ALASKAN NORTHWEST NATURAL GAS TRANSPORTATION COMPANY

48" NATURAL GAS PIPELINE	ENVIRONMENTAL MASTER GUIDE
MP 516 TO MP 610	TOWNSHIP 12N RANGE 17E, 18E MERIDIAN COPPER RIVER
ALASKA SEGMENT OF THE ALASKA NATURAL GAS TRANSPORTATION SYSTEM	SCALE IN FEET 1" = 1000'
DATE 4/80	DRAWING NUMBER 4680-15-00-B-E-109
DATE 4/80	REV 3

DISTRIBUTION CODE



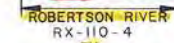
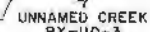
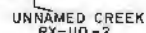
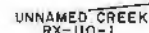
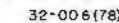
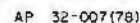

LEGEND

OS	OSPREY
PIRA	PIPELINE ROUTE A
RF	REFUGIT
RLH	ROUGH-LEGGED HAWK
RX	RIVER & FLOODPLAIN CROSSING
SC	SANDHILL CRANE NESTING
SCM	SANDHILL CRANE MIGRATION & RESTING
WB	WATERBIRD NESTING
WBM	WATERBIRD MIGRATION & RESTING

[illegible]

SITE OR AREA	-- SENSITIVE PERIOD											
	JAN	FEB	MAR	APR	MAY	JUN	JUL	AUG	SEP	OCT	NOV	DEC
EH-110-1						X						

[illegible][illegible]

ALASKAN NORTHWEST NATURAL GAS TRANSPORTATION COMPANY			
48" NATURAL GAS PIPELINE			
ENVIRONMENTAL MASTER GUIDE			
MP 617.0 TO MP 622.0			
TOWNSHIP T21N, T20N		RANGE R0E	
		MERIDIAN COPPER RIVER	
ALASKA SEGMENT OF THE ALASKA NATURAL GAS TRANSPORTATION SYSTEM			
PROJECT NO. mini P-122	DATE 4-12-88	FLUGH P. Allen	DATE 4-12-88
	DATE 4-12-88	N. ALASKA N. Allen	DATE 4-12-88
SCALE IN FEET 1" = 1000'		DRAWING NUMBER 4680-15-00-B-F-110	
		REV 3	



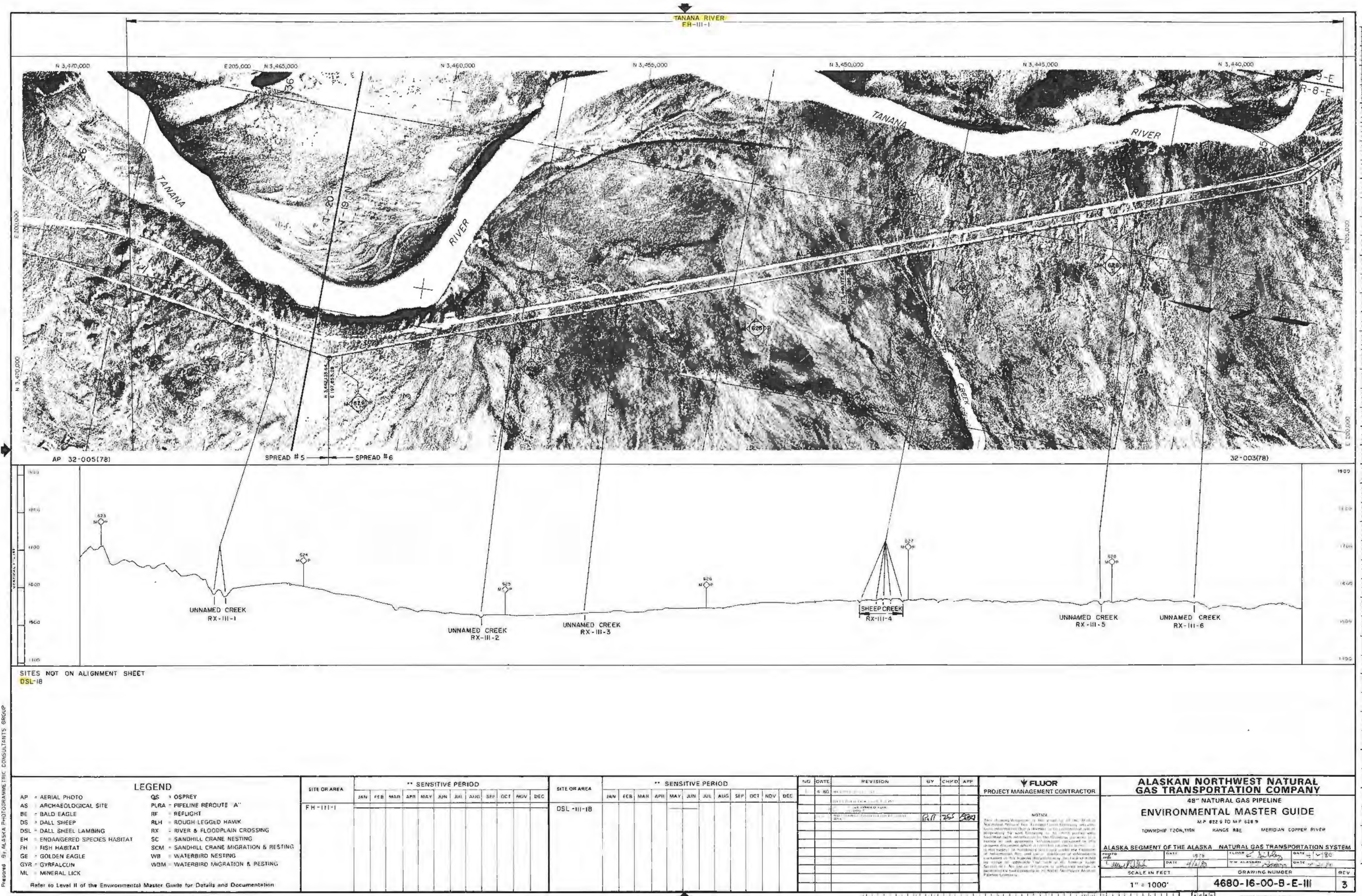

SITES NOT ON ALIGNMENT SHEET  
DSL-18

**LEGEND**

AP = AERIAL PHOTO	QS = OSPREY
AS = ARCHAEOLOGICAL SITE	PLRA = PIPELINE ROUTE 'A'
BE = BALD EAGLE	RF = REFLIGHT
DS = DALL SHEEP	RLH = ROUGH LEGGED HAWK
DSL = DALL SHEEP LAMBING	RX = RIVER & FLOODPLAIN CROSSING
EM = ENDANGERED SPECIES HABITAT	SC = SANDHILL CRANE NESTING
FH = FISH HABITAT	SCM = SANDHILL CRANE MIGRATION & RESTING
GE = GOLDEN EAGLE	WB = WATERBIRD NESTING
GYR = GYRFALCON	WDM = WATERBIRD MIGRATION & RESTING
ML = MINERAL LICK	

Refer to Level II of the Environmental Master Guide for Details and Documentation

SITE OR AREA	** SENSITIVE PERIOD											
	JAN	FEB	MAR	APR	MAY	JUN	JUL	AUG	SEP	OCT	NOV	DEC
FH-III-1												

SITE OR AREA	** SENSITIVE PERIOD											
	JAN	FEB	MAR	APR	MAY	JUN	JUL	AUG	SEP	OCT	NOV	DEC
DSL-III-18												

NO	DATE	REVISION	BY	CHKD	APP
1	4/80	REVISION 1			
2	4/80	REVISION 2			
3	4/80	REVISION 3			

**FLUOR**  
PROJECT MANAGEMENT CONTRACTOR

NOTICE: This drawing is prepared by Fluor Corporation, a subsidiary of Fluor Daniel, Inc. It is not to be used for any other purpose without the written consent of Fluor Corporation. The user of this drawing assumes all liability for any errors or omissions. Fluor Corporation is not responsible for any errors or omissions in this drawing.

**ALASKAN NORTHWEST NATURAL GAS TRANSPORTATION COMPANY**

48" NATURAL GAS PIPELINE

**ENVIRONMENTAL MASTER GUIDE**

MP 622.9 TO MP 628.9

TOWNSHIP T20N,19N RANGE R8E MERIDIAN COPPER RIVER

ALASKA SEGMENT OF THE ALASKA NATURAL GAS TRANSPORTATION SYSTEM

SCALE IN FEET: 1" = 1000'

DRAWING NUMBER: 4680-16-00-B-E-III

REV: 3

DISTRIBUTION CODE



Prepared By: ALASKA PHOTOGRAMMETRIC CONSULTANTS GROUP

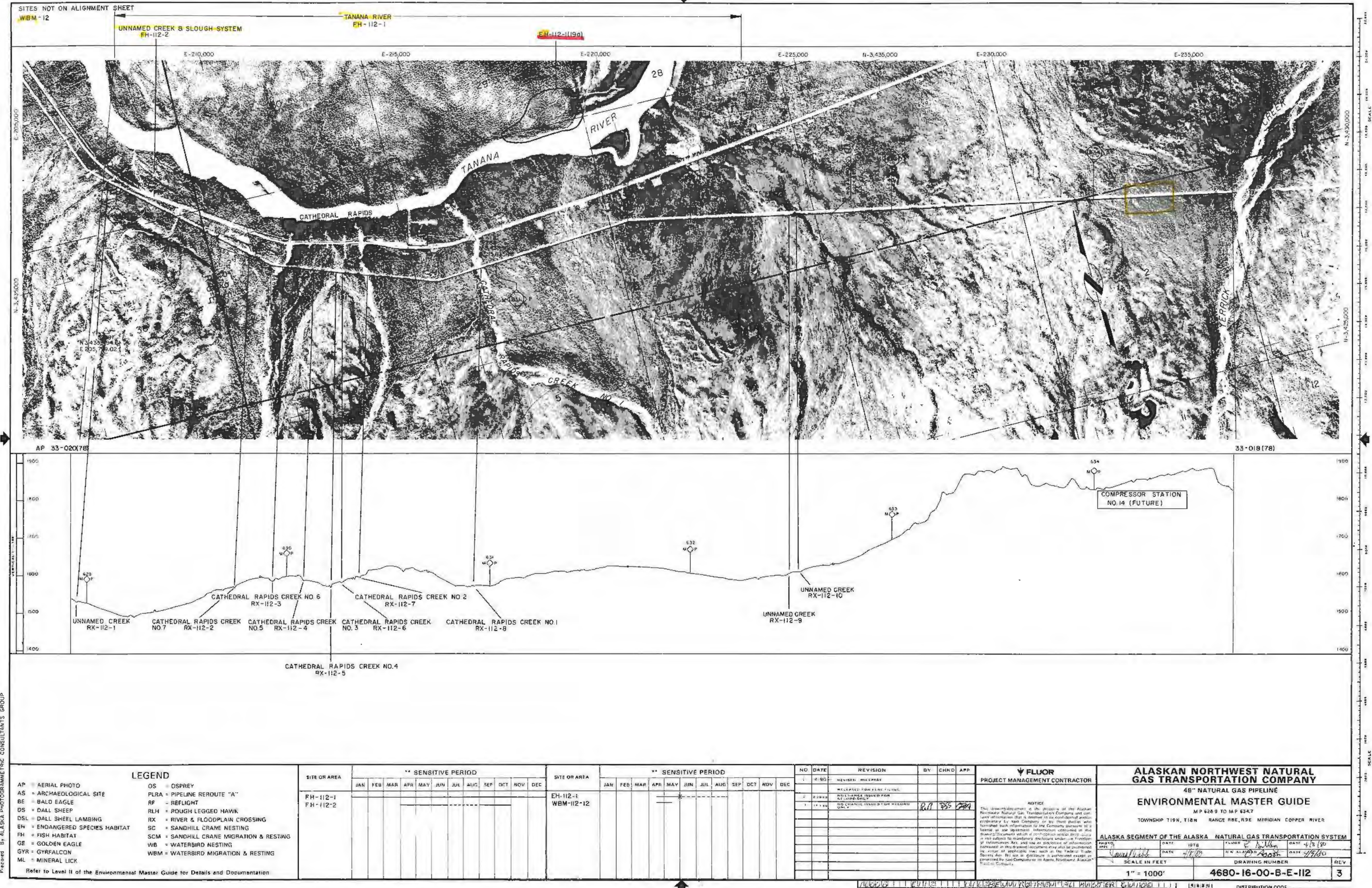

- LEGEND**
- AP = AERIAL PHOTO
  - AS = ARCHAEOLOGICAL SITE
  - BE = BALD EAGLE
  - DS = DALL SHEEP
  - DSL = DALL SHEEP LAMBING
  - EH = ENDANGERED SPECIES HABITAT
  - FH = FISH HABITAT
  - GE = GOLDEN EAGLE
  - GYR = GYRFALCON
  - ML = MINERAL LICK
  - OS = OSPREY
  - PLRA = PIPELINE ROUTE "A"
  - RF = REFLIGHT
  - RLH = ROUGH LEGGED HAWK
  - RX = RIVER & FLOODPLAIN CROSSING
  - SC = SANDHILL CRANE NESTING
  - SCM = SANDHILL CRANE MIGRATION & RESTING
  - WB = WATERBIRD NESTING
  - WBM = WATERBIRD MIGRATION & RESTING

SITE OR AREA	** SENSITIVE PERIOD											
	JAN	FEB	MAR	APR	MAY	JUN	JUL	AUG	SEP	OCT	NOV	DEC
FH-112-1												
FH-112-2												

SITE OR AREA	** SENSITIVE PERIOD											
	JAN	FEB	MAR	APR	MAY	JUN	JUL	AUG	SEP	OCT	NOV	DEC
EH-112-1												
WBM-112-12												

NO	DATE	REVISION	BY	CHKD	APP
1	2-80	REVISED: ANCHORAGE			
2	2-80	REVISED: FOR FIELD USE			
3	11-80	REVISED: FOR FIELD USE			
4	11-80	REVISED: FOR FIELD USE			

**FLUOR**  
PROJECT MANAGEMENT CONTRACTOR

NOTICE: This drawing is the property of the Alaska Northwest Natural Gas Transportation Company and contains information that is deemed to be confidential and proprietary by that Company or by third parties who have provided such information to the Company pursuant to a license of use agreement. Information contained in this drawing is not to be used for any other purpose without the written consent of the Alaska Northwest Natural Gas Transportation Company.

**ALASKAN NORTHWEST NATURAL GAS TRANSPORTATION COMPANY**  
48" NATURAL GAS PIPELINE  
**ENVIRONMENTAL MASTER GUIDE**  
MP 628.9 TO MP 634.7  
TOWNSHIP T19N, T18W RANGE R8E, R9E MERIDIAN COPPER RIVER

ALASKA SEGMENT OF THE ALASKA NATURAL GAS TRANSPORTATION SYSTEM

DATE	1978	DATE	4/18/80
SCALE IN FEET	1" = 1000'	DRAWING NUMBER	4680-16-00-B-E-112
REV	3	DISTRIBUTION CODE	



[illegible]









1106094	V. J.	VETERAN VV V DUPE UT TW UNSTEAD SUDE	A 8 B D	DISTRIBUTION CODE _____
---------	-------	--------------------------------------	---------	-------------------------







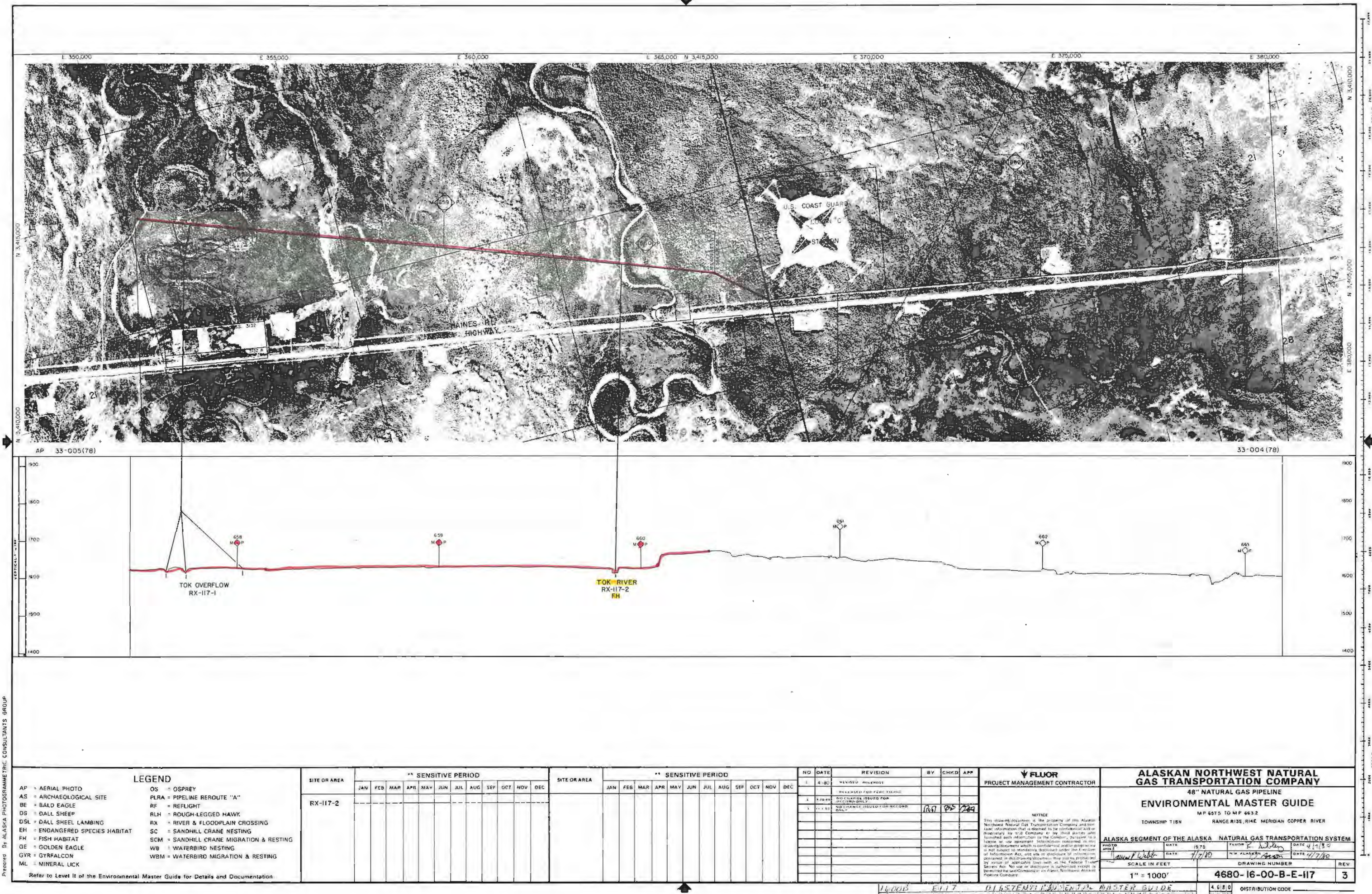



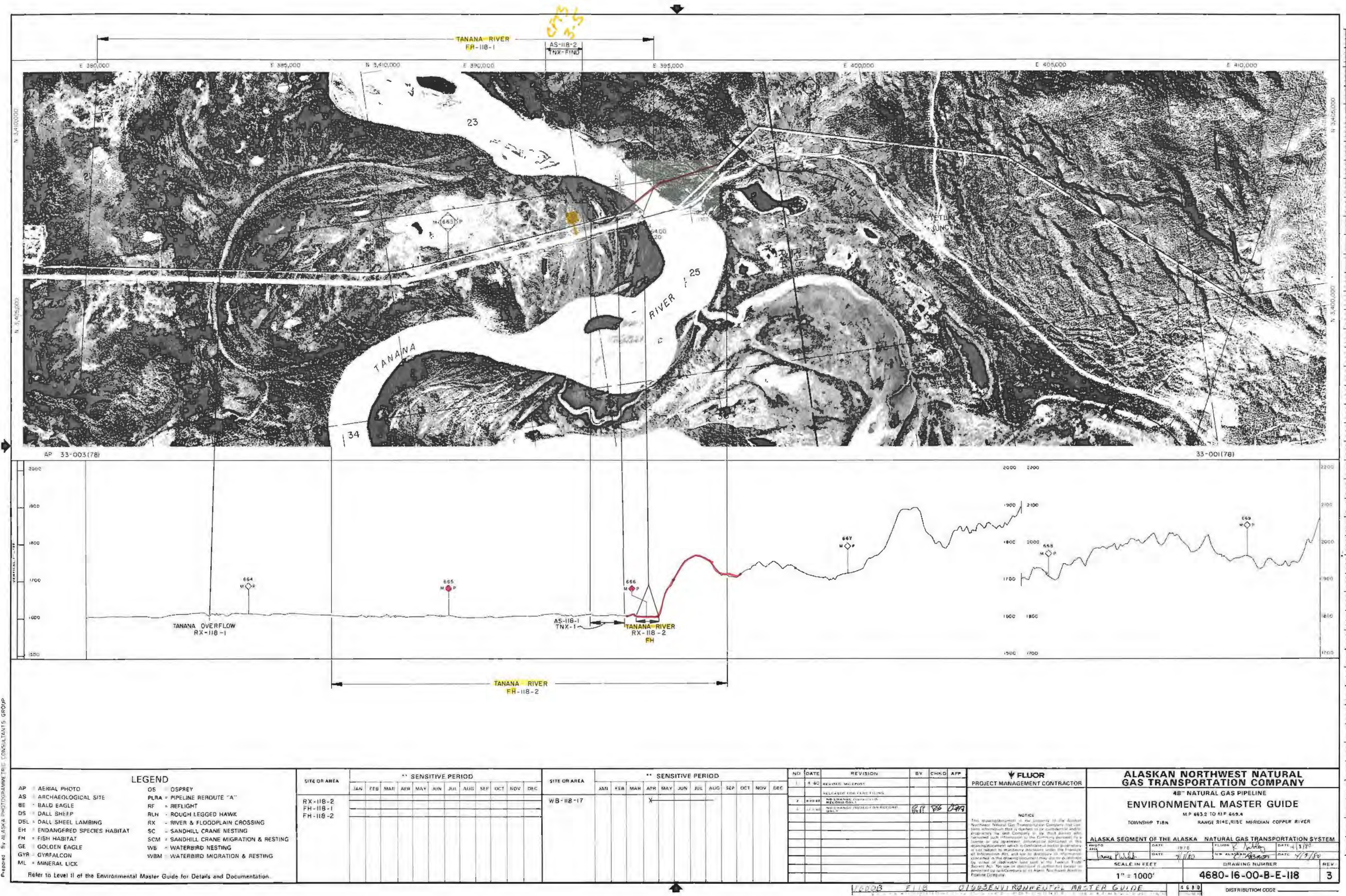

LEGEND

- AP - AERIAL PHOTO
- AS - ARCHAEOLOGICAL SITE
- BE - BALD EAGLE
- DS - DALL SHEEP
- DSL - DALL SHEEP LAMBING
- EH - ENDANGERED SPECIES HABITAT
- FH - FISH HABITAT
- GE - GOLDEN EAGLE
- GYR - GYRFALCON
- ML - MINERAL LICK
- OS - OSPREY
- PLRA - PIPELINE ROUTE "A"
- RF - REFLIGHT
- RLH - ROUGH LEGGED HAWK
- RX - RIVER & FLOODPLAIN CROSSING
- SC - SANDHILL CRANE NESTING
- SCM - SANDHILL CRANE MIGRATION & RESTING
- WB - WATERBIRD NESTING
- WBM - WATERBIRD MIGRATION & RESTING

SITE OR AREA
RX-118-2
FH-118-1
FH-118-2

** SENSITIVE PERIOD											
JAN	FEB	MAR	APR	MAY	JUN	JUL	AUG	SEP	OCT	NOV	DEC

SITE OR AREA
WB-118-17

** SENSITIVE PERIOD											
JAN	FEB	MAR	APR	MAY	JUN	JUL	AUG	SEP	OCT	NOV	DEC
			X								

NO	DATE	REVISION	BY	CHKD	APP
1	8-80	REMOVED MILEPOST			
2	8-80	RELEASED FOR PUBLIC FILING			
3	8-80	NO CHANGE CORRECTION REQUIRED ONLY			
4	12-1-80	NO CHANGE REQUIRED FOR RECORD ONLY			

FLUOR  
PROJECT MANAGEMENT CONTRACTOR

NOTICE  
This drawing is the property of the Alaska Northwest Natural Gas Transportation Company and is loaned to you for your use only. It is not to be reproduced, stored in a retrieval system, or transmitted in any form or by any means, electronic, mechanical, photocopying, recording, or by any information storage and retrieval system, without the prior written permission of the Alaska Northwest Natural Gas Transportation Company. No part of this drawing is to be used for any purpose other than that for which it was prepared.

ALASKAN NORTHWEST NATURAL GAS TRANSPORTATION COMPANY			
48" NATURAL GAS PIPELINE			
ENVIRONMENTAL MASTER GUIDE			
MP 663.2 TO MP 669.4			
TOWNSHIP 118N RANGE 214E, 15E MERIDIAN COPPER RIVER			
ALASKA SEGMENT OF THE ALASKA NATURAL GAS TRANSPORTATION SYSTEM		DATE 10/78	
DATE 7/78		DATE 4/1/80	
SCALE IN FEET		DRAWING NUMBER	
1" = 1000'		4680-16-00-B-E-118	
		REV. 3	

Refer to Level II of the Environmental Master Guide for Details and Documentation.







Prepared by ALASKA PHOTOGRAMMETRIC CONSULTANTS GROUP

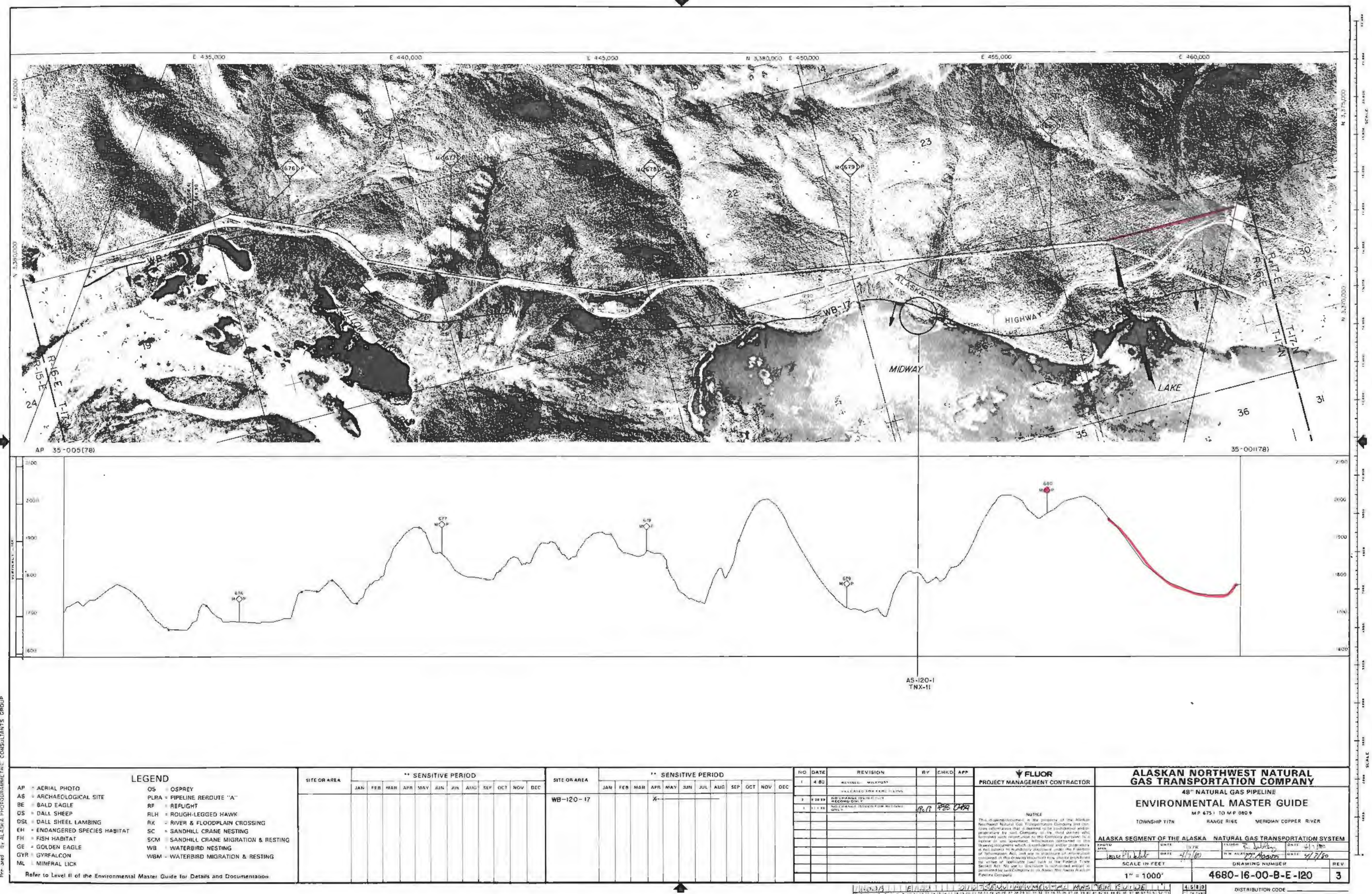

**LEGEND**

AP - AERIAL PHOTO	OS - OSPREY
AS - ARCHAEOLOGICAL SITE	PLRA - PIPELINE REROUTE "A"
BE - BALD EAGLE	RF - REFUGIT
DS - DALL SHEEP	RLH - ROUGH-LEGGED HAWK
DSL - DALL SHEEP LAMBING	AK - RIVER & FLOODPLAIN CROSSING
EH - ENDANGERED SPECIES HABITAT	SC - SANDHILL CRANE NESTING
FH - FISH HABITAT	SCM - SANDHILL CRANE MIGRATION & RESTING
GE - GOLDEN EAGLE	WB - WATERBIRD NESTING
GYR - GYRFALCON	WBM - WATERBIRD MIGRATION & RESTING
ML - MINERAL LICK	

SITE OR AREA	** SENSITIVE PERIOD											
	JAN	FEB	MAR	APR	MAY	JUN	JUL	AUG	SEP	OCT	NOV	DEC
WB-120-17												

SITE OR AREA	** SENSITIVE PERIOD											
	JAN	FEB	MAR	APR	MAY	JUN	JUL	AUG	SEP	OCT	NOV	DEC
WB-120-17												

NO	DATE	REVISION	BY	CHKD	APP
1	4-80	REVISED: WORKPOST			
2	9-28-89	NO CHANGE (EXCEPT RECORD ONLY)			
3	11-1-89	NO CHANGE (EXCEPT RECORD ONLY)			

**FLUOR**  
PROJECT MANAGEMENT CONTRACTOR

**NOTES**

This document is the property of the Alaska Northwest Natural Gas Transportation Company and contains information that is deemed to be confidential and proprietary by said Company. It is to be used only for the purposes for which it was prepared and is not to be distributed outside the Company without the written consent of the Company. This document is to be used only for the purposes for which it was prepared and is not to be distributed outside the Company without the written consent of the Company.

**ALASKAN NORTHWEST NATURAL GAS TRANSPORTATION COMPANY**

**48" NATURAL GAS PIPELINE**

**ENVIRONMENTAL MASTER GUIDE**

MP 675.1 TO MP 680.9

TOWNSHIP 17N RANGE 16E MERIDIAN COPPER RIVER

**ALASKA SEGMENT OF THE ALASKA NATURAL GAS TRANSPORTATION SYSTEM**

SCALE IN FEET: 1" = 1000'

DRAWING NUMBER: 4680-16-00-B-E-120

REV: 3

DISTRIBUTION CODE



Prepared By ALASKA PHOTOGRAMMETRIC CONSULTANTS GROUP

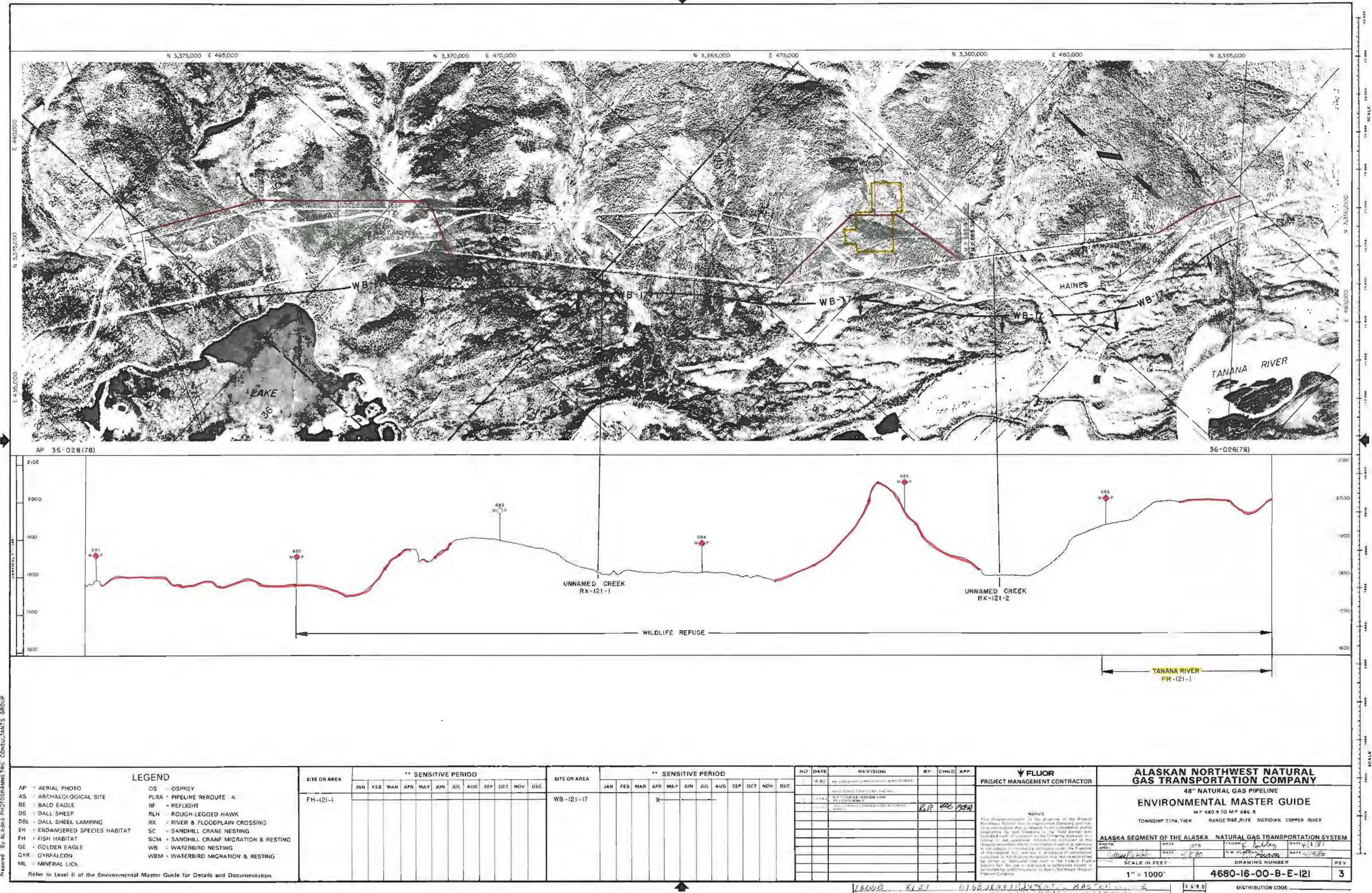

LEGEND

- AP - AERIAL PHOTO
- AS - ARCHAEOLOGICAL SITE
- BE - BALD EAGLE
- DS - DALL SHEEP
- DSL - DALL SHEEP LAMPING
- EH - ENDANGERED SPECIES HABITAT
- FH - FISH HABITAT
- GE - GOLDEN EAGLE
- GYR - GYRFALCON
- ML - MINERAL LICK
- OS - OSPREY
- PLRA - PIPELINE ROUTE A
- RF - REFLIGHT
- RLH - ROUGH-LEGGED HAWK
- RX - RIVER & FLOODPLAIN CROSSING
- SC - SANDHILL CRANE NESTING
- SCM - SANDHILL CRANE MIGRATION & RESTING
- WB - WATERBIRD NESTING
- WBM - WATERBIRD MIGRATION & RESTING

SITE OR AREA	** SENSITIVE PERIOD											
	JAN	FEB	MAR	APR	MAY	JUN	JUL	AUG	SEP	OCT	NOV	DEC
FH-121-1												

SITE OR AREA	** SENSITIVE PERIOD											
	JAN	FEB	MAR	APR	MAY	JUN	JUL	AUG	SEP	OCT	NOV	DEC
WB-121-17				X								

NO	DATE	REVISION	BY	CHKD	APP
1	4-80	REVISION TO ADD SENSITIVE PERIODS			
2	1-81	REVISION TO ADD SENSITIVE PERIODS			
3	1-81	REVISION TO ADD SENSITIVE PERIODS			
4	1-81	REVISION TO ADD SENSITIVE PERIODS			
5	1-81	REVISION TO ADD SENSITIVE PERIODS			
6	1-81	REVISION TO ADD SENSITIVE PERIODS			
7	1-81	REVISION TO ADD SENSITIVE PERIODS			
8	1-81	REVISION TO ADD SENSITIVE PERIODS			
9	1-81	REVISION TO ADD SENSITIVE PERIODS			
10	1-81	REVISION TO ADD SENSITIVE PERIODS			
11	1-81	REVISION TO ADD SENSITIVE PERIODS			
12	1-81	REVISION TO ADD SENSITIVE PERIODS			

FLUOR  
PROJECT MANAGEMENT CONTRACTOR

NOTES

This document is the property of the Alaska Northwest Natural Gas Transportation Company and is not to be distributed outside the company without prior written permission. It is the responsibility of the user to ensure that this document is used only for the purposes intended and that it is not used for any other purpose. The user is also responsible for ensuring that this document is kept confidential and that it is not used for any other purpose.

ALASKAN NORTHWEST NATURAL GAS TRANSPORTATION COMPANY			
48" NATURAL GAS PIPELINE			
ENVIRONMENTAL MASTER GUIDE			
MP 680.9 TO MP 686.8			
TOWNSHIP 17N, 16E RANGE 16E, 12E MERIDIAN COPPER RIVER			
ALASKA SEGMENT OF THE ALASKA NATURAL GAS TRANSPORTATION SYSTEM		DRAWING NUMBER	
1" = 1000'		4680-16-00-B-E-121	
DATE 1/81		REV 3	
SCALE IN FEET		DISTRIBUTION CODE	



Prepared by ALASKA PHOTOGRAMMETRIC CONSULTANTS GROUP

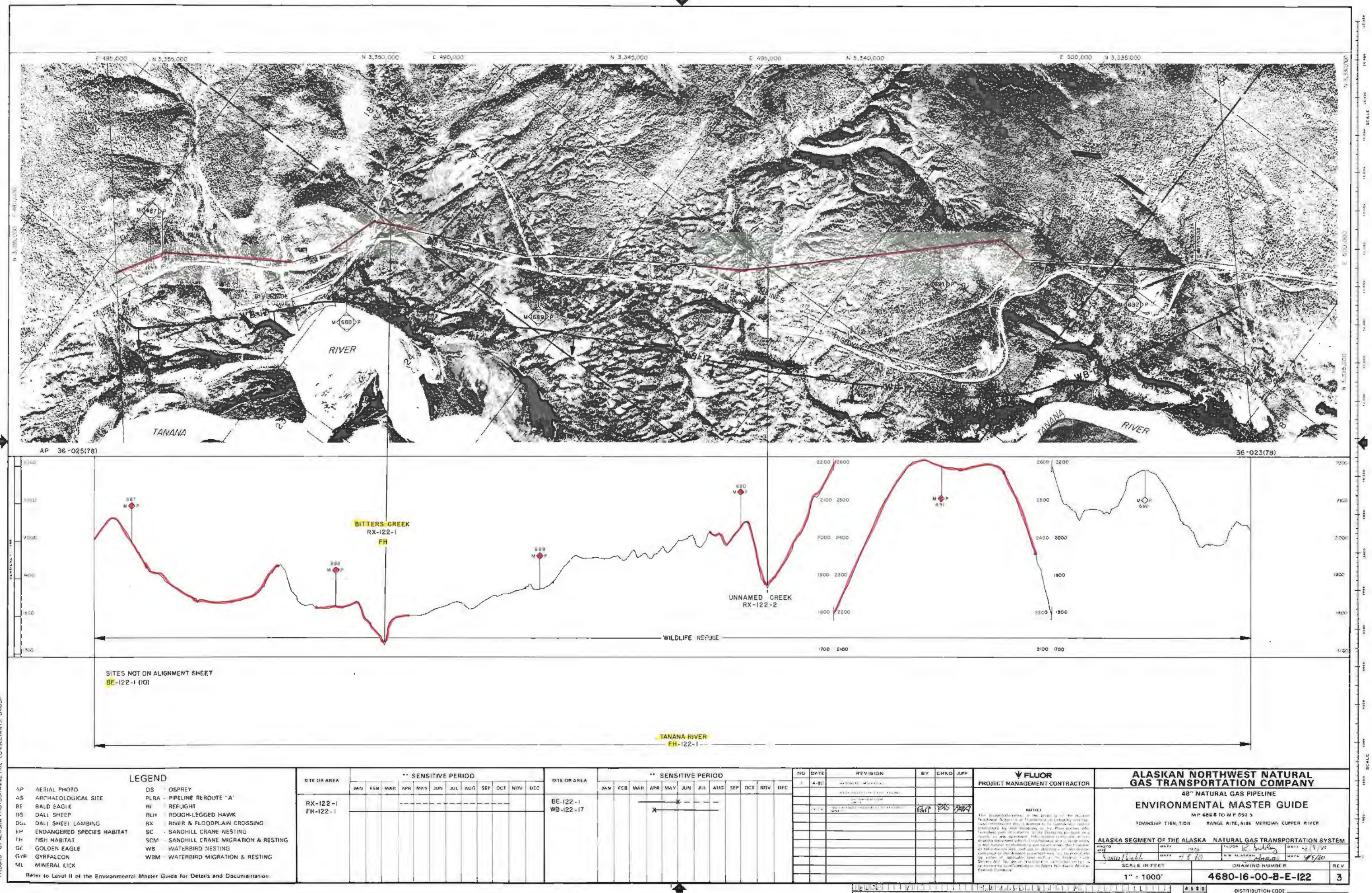

LEGEND	
AP AERIAL PHOTO	OS OSPREY
AS ARCHAEOLOGICAL SITE	PLRA PIPELINE ROUTE 'A'
BE BALD EAGLE	RLH ROUGH-LEGGED HAWK
DS DALI SHEEP	RX RIVER & FLOODPLAIN CROSSING
DSL DALI SHEEP LAMBING	SC SANDHILL CRANE NESTING
EH ENDANGERED SPECIES HABITAT	SCM SANDHILL CRANE MIGRATION & RESTING
FH FISH HABITAT	WB WATERBIRD NESTING
GE GOLDEN EAGLE	WBM WATERBIRD MIGRATION & RESTING
GYR GYRFALCON	
ML MINERAL LICK	

Refer to Level II of the Environmental Master Guide for Details and Documentation

SITE OR AREA	** SENSITIVE PERIOD												SITE OR AREA	** SENSITIVE PERIOD											
	JAN	FEB	MAR	APR	MAY	JUN	JUL	AUG	SEP	OCT	NOV	DEC		JAN	FEB	MAR	APR	MAY	JUN	JUL	AUG	SEP	OCT	NOV	DEC
RX-122-1 FH-122-1													BE-122-1 WB-122-17				X								
																	X								

NO	DATE	REVISION	BY	CHKD	APP
1	4-80	INITIAL DESIGN			
2	4-80	REVISED DESIGN			
3	4-80	REVISED DESIGN			
4	4-80	REVISED DESIGN			
5	4-80	REVISED DESIGN			
6	4-80	REVISED DESIGN			
7	4-80	REVISED DESIGN			
8	4-80	REVISED DESIGN			
9	4-80	REVISED DESIGN			
10	4-80	REVISED DESIGN			
11	4-80	REVISED DESIGN			
12	4-80	REVISED DESIGN			
13	4-80	REVISED DESIGN			
14	4-80	REVISED DESIGN			
15	4-80	REVISED DESIGN			
16	4-80	REVISED DESIGN			
17	4-80	REVISED DESIGN			
18	4-80	REVISED DESIGN			
19	4-80	REVISED DESIGN			
20	4-80	REVISED DESIGN			
21	4-80	REVISED DESIGN			
22	4-80	REVISED DESIGN			
23	4-80	REVISED DESIGN			
24	4-80	REVISED DESIGN			
25	4-80	REVISED DESIGN			
26	4-80	REVISED DESIGN			
27	4-80	REVISED DESIGN			
28	4-80	REVISED DESIGN			
29	4-80	REVISED DESIGN			
30	4-80	REVISED DESIGN			
31	4-80	REVISED DESIGN			
32	4-80	REVISED DESIGN			
33	4-80	REVISED DESIGN			
34	4-80	REVISED DESIGN			
35	4-80	REVISED DESIGN			
36	4-80	REVISED DESIGN			
37	4-80	REVISED DESIGN			
38	4-80	REVISED DESIGN			
39	4-80	REVISED DESIGN			
40	4-80	REVISED DESIGN			
41	4-80	REVISED DESIGN			
42	4-80	REVISED DESIGN			
43	4-80	REVISED DESIGN			
44	4-80	REVISED DESIGN			
45	4-80	REVISED DESIGN			
46	4-80	REVISED DESIGN			
47	4-80	REVISED DESIGN			
48	4-80	REVISED DESIGN			
49	4-80	REVISED DESIGN			
50	4-80	REVISED DESIGN			
51	4-80	REVISED DESIGN			
52	4-80	REVISED DESIGN			
53	4-80	REVISED DESIGN			
54	4-80	REVISED DESIGN			
55	4-80	REVISED DESIGN			
56	4-80	REVISED DESIGN			
57	4-80	REVISED DESIGN			
58	4-80	REVISED DESIGN			
59	4-80	REVISED DESIGN			
60	4-80	REVISED DESIGN			
61	4-80	REVISED DESIGN			
62	4-80	REVISED DESIGN			
63	4-80	REVISED DESIGN			
64	4-80	REVISED DESIGN			
65	4-80	REVISED DESIGN			
66	4-80	REVISED DESIGN			
67	4-80	REVISED DESIGN			
68	4-80	REVISED DESIGN			
69	4-80	REVISED DESIGN			
70	4-80	REVISED DESIGN			
71	4-80	REVISED DESIGN			
72	4-80	REVISED DESIGN			
73	4-80	REVISED DESIGN			
74	4-80	REVISED DESIGN			
75	4-80	REVISED DESIGN			
76	4-80	REVISED DESIGN			
77	4-80	REVISED DESIGN			
78	4-80	REVISED DESIGN			
79	4-80	REVISED DESIGN			
80	4-80	REVISED DESIGN			
81	4-80	REVISED DESIGN			
82	4-80	REVISED DESIGN			
83	4-80	REVISED DESIGN			
84	4-80	REVISED DESIGN			
85	4-80	REVISED DESIGN			
86	4-80	REVISED DESIGN			
87	4-80	REVISED DESIGN			
88	4-80	REVISED DESIGN			
89	4-80	REVISED DESIGN			
90	4-80	REVISED DESIGN			
91	4-80	REVISED DESIGN			
92	4-80	REVISED DESIGN			
93	4-80	REVISED DESIGN			
94	4-80	REVISED DESIGN			
95	4-80	REVISED DESIGN			
96	4-80	REVISED DESIGN			
97	4-80	REVISED DESIGN			
98	4-80	REVISED DESIGN			
99	4-80	REVISED DESIGN			
100	4-80	REVISED DESIGN			

**FLUOR**  
PROJECT MANAGEMENT CONTRACTOR

**ALASKAN NORTHWEST NATURAL GAS TRANSPORTATION COMPANY**  
48" NATURAL GAS PIPELINE  
**ENVIRONMENTAL MASTER GUIDE**  
MP 688 TO MP 692.3  
TOWNSHIP 16N, 15W RANGE 14E, 15E MERIDIAN CUPPER RIVER

**ALASKA SEGMENT OF THE ALASKA NATURAL GAS TRANSPORTATION SYSTEM**

PHOTO	DATE	BY	CHKD	APP
1/18/80	1/18/80	1/18/80	1/18/80	1/18/80

SCALE IN FEET  
1" = 1000'

DRAWING NUMBER  
**4680-16-00-B-E-122**

REV  
**3**

**NOTICE**

This document is the property of the Alaska Northwest Natural Gas Transportation Company and is loaned to you for your use only. It is not to be reproduced, stored in a retrieval system, or transmitted in any form or by any means, electronic, mechanical, photocopying, recording, or by any information storage and retrieval system, without the prior written permission of the Alaska Northwest Natural Gas Transportation Company. This document is the property of the Alaska Northwest Natural Gas Transportation Company and is loaned to you for your use only. It is not to be reproduced, stored in a retrieval system, or transmitted in any form or by any means, electronic, mechanical, photocopying, recording, or by any information storage and retrieval system, without the prior written permission of the Alaska Northwest Natural Gas Transportation Company.



Prepared by ALASKA PHOTOGRAMMETRIC CONSULTANTS GROUP

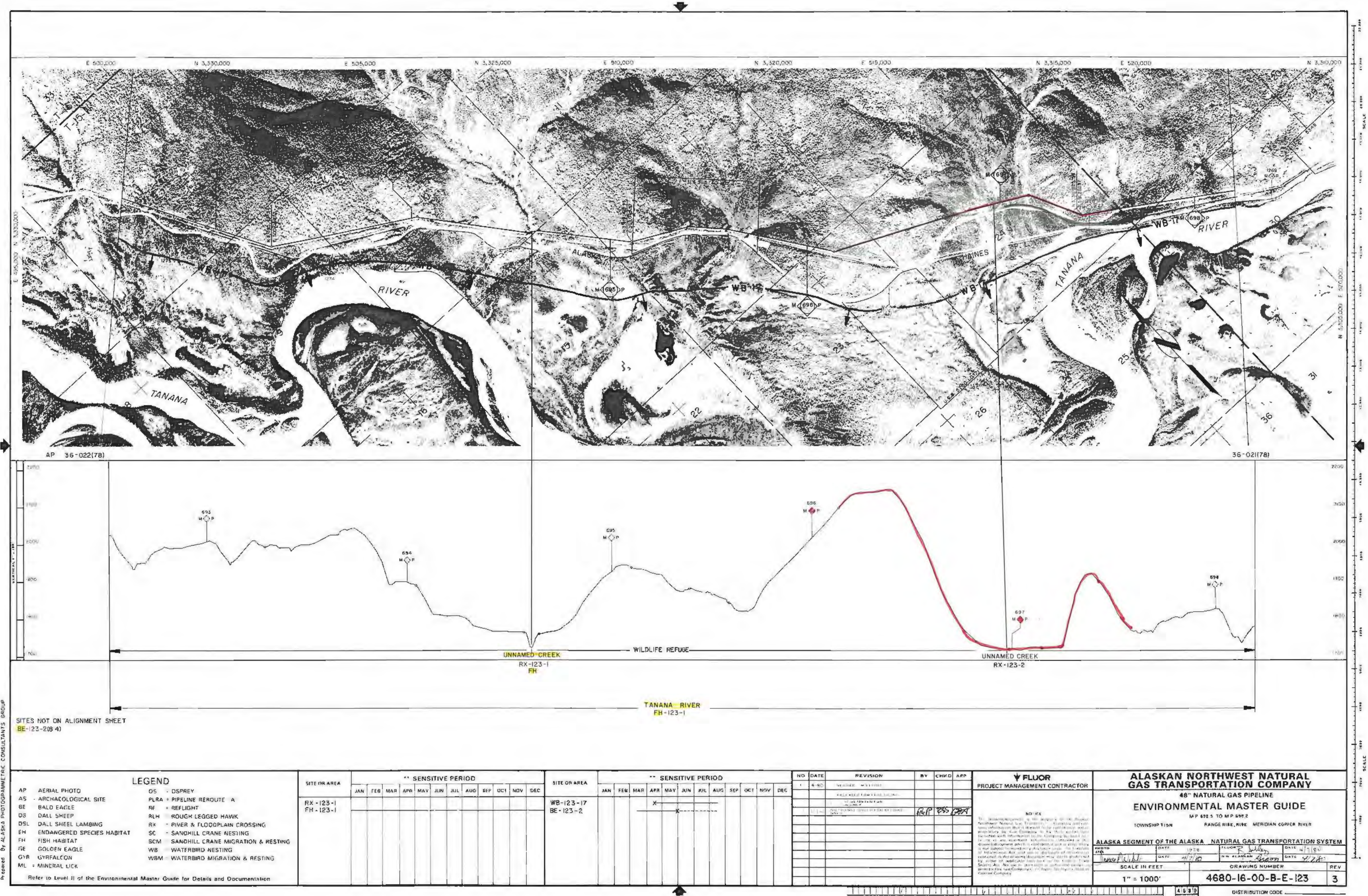

LEGEND

- AP - AERIAL PHOTO
- AS - ARCHAEOLOGICAL SITE
- BE - BALD EAGLE
- DS - DALL SHEEP
- DSL - DALL SHEEP LAMBING
- ESL - ENDANGERED SPECIES HABITAT
- FH - FISH HABITAT
- GE - GOLDEN EAGLE
- GVR - GYRFALCON
- ML - MINERAL LICK
- OS - OSPREY
- PLRA - PIPELINE ROUTE A
- RF - REFLIGHT
- RLH - ROUGH LEGGED HAWK
- RX - RIVER & FLOODPLAIN CROSSING
- SC - SANDHILL CRANE NESTING
- SCM - SANDHILL CRANE MIGRATION & RESTING
- WB - WATERBIRD NESTING
- WSM - WATERBIRD MIGRATION & RESTING

SITE OR AREA	** SENSITIVE PERIOD											
	JAN	FEB	MAR	APR	MAY	JUN	JUL	AUG	SEP	OCT	NOV	DEC
RX-123-1												
FH-123-1												

SITE OR AREA	** SENSITIVE PERIOD											
	JAN	FEB	MAR	APR	MAY	JUN	JUL	AUG	SEP	OCT	NOV	DEC
WB-123-1												
BE-123-2												

NO	DATE	REVISION	BY	CHKD	APP
1	6-80	REVISED WITH FIELD DATA			
2	10-80	ADDED SITE DATA			
3	11-80	ADDED SITE DATA			
4	12-80	ADDED SITE DATA			
5	1-81	ADDED SITE DATA			
6	2-81	ADDED SITE DATA			
7	3-81	ADDED SITE DATA			
8	4-81	ADDED SITE DATA			
9	5-81	ADDED SITE DATA			
10	6-81	ADDED SITE DATA			
11	7-81	ADDED SITE DATA			
12	8-81	ADDED SITE DATA			
13	9-81	ADDED SITE DATA			
14	10-81	ADDED SITE DATA			
15	11-81	ADDED SITE DATA			
16	12-81	ADDED SITE DATA			
17	1-82	ADDED SITE DATA			
18	2-82	ADDED SITE DATA			
19	3-82	ADDED SITE DATA			
20	4-82	ADDED SITE DATA			
21	5-82	ADDED SITE DATA			
22	6-82	ADDED SITE DATA			
23	7-82	ADDED SITE DATA			
24	8-82	ADDED SITE DATA			
25	9-82	ADDED SITE DATA			
26	10-82	ADDED SITE DATA			
27	11-82	ADDED SITE DATA			
28	12-82	ADDED SITE DATA			
29	1-83	ADDED SITE DATA			
30	2-83	ADDED SITE DATA			
31	3-83	ADDED SITE DATA			
32	4-83	ADDED SITE DATA			
33	5-83	ADDED SITE DATA			
34	6-83	ADDED SITE DATA			
35	7-83	ADDED SITE DATA			
36	8-83	ADDED SITE DATA			
37	9-83	ADDED SITE DATA			
38	10-83	ADDED SITE DATA			
39	11-83	ADDED SITE DATA			
40	12-83	ADDED SITE DATA			
41	1-84	ADDED SITE DATA			
42	2-84	ADDED SITE DATA			
43	3-84	ADDED SITE DATA			
44	4-84	ADDED SITE DATA			
45	5-84	ADDED SITE DATA			
46	6-84	ADDED SITE DATA			
47	7-84	ADDED SITE DATA			
48	8-84	ADDED SITE DATA			
49	9-84	ADDED SITE DATA			
50	10-84	ADDED SITE DATA			
51	11-84	ADDED SITE DATA			
52	12-84	ADDED SITE DATA			
53	1-85	ADDED SITE DATA			
54	2-85	ADDED SITE DATA			
55	3-85	ADDED SITE DATA			
56	4-85	ADDED SITE DATA			
57	5-85	ADDED SITE DATA			
58	6-85	ADDED SITE DATA			
59	7-85	ADDED SITE DATA			
60	8-85	ADDED SITE DATA			
61	9-85	ADDED SITE DATA			
62	10-85	ADDED SITE DATA			
63	11-85	ADDED SITE DATA			
64	12-85	ADDED SITE DATA			
65	1-86	ADDED SITE DATA			
66	2-86	ADDED SITE DATA			
67	3-86	ADDED SITE DATA			
68	4-86	ADDED SITE DATA			
69	5-86	ADDED SITE DATA			
70	6-86	ADDED SITE DATA			
71	7-86	ADDED SITE DATA			
72	8-86	ADDED SITE DATA			
73	9-86	ADDED SITE DATA			
74	10-86	ADDED SITE DATA			
75	11-86	ADDED SITE DATA			
76	12-86	ADDED SITE DATA			
77	1-87	ADDED SITE DATA			
78	2-87	ADDED SITE DATA			
79	3-87	ADDED SITE DATA			
80	4-87	ADDED SITE DATA			
81	5-87	ADDED SITE DATA			
82	6-87	ADDED SITE DATA			
83	7-87	ADDED SITE DATA			
84	8-87	ADDED SITE DATA			
85	9-87	ADDED SITE DATA			
86	10-87	ADDED SITE DATA			
87	11-87	ADDED SITE DATA			
88	12-87	ADDED SITE DATA			
89	1-88	ADDED SITE DATA			
90	2-88	ADDED SITE DATA			
91	3-88	ADDED SITE DATA			
92	4-88	ADDED SITE DATA			
93	5-88	ADDED SITE DATA			
94	6-88	ADDED SITE DATA			
95	7-88	ADDED SITE DATA			
96	8-88	ADDED SITE DATA			
97	9-88	ADDED SITE DATA			
98	10-88	ADDED SITE DATA			
99	11-88	ADDED SITE DATA			
100	12-88	ADDED SITE DATA			

FLUOR  
PROJECT MANAGEMENT CONTRACTOR

ALASKAN NORTHWEST NATURAL GAS TRANSPORTATION COMPANY  
48" NATURAL GAS PIPELINE  
ENVIRONMENTAL MASTER GUIDE  
MP 692.5 TO MP 698.2  
TOWNSHIP T15N RANGE R15E MERIDIAN C100R  
ALASKA SEGMENT OF THE ALASKA NATURAL GAS TRANSPORTATION SYSTEM  
SCALE IN FEET 1" = 1000'  
DRAWING NUMBER 4680-16-00-B-E-123  
REV 3  
DISTRIBUTION CODE



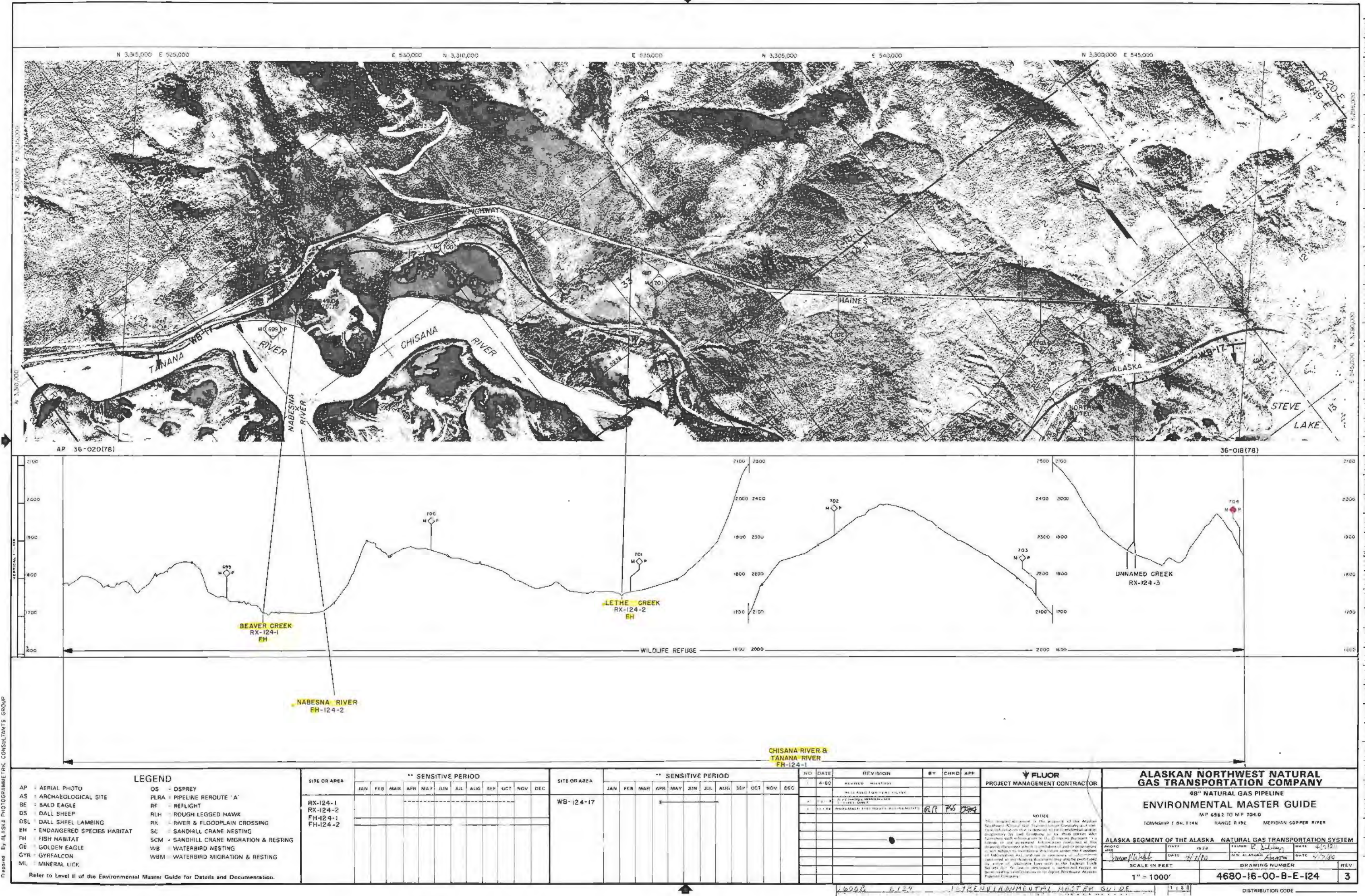

# LEGEND

- AP = AERIAL PHOTO
- AS = ARCHAEOLOGICAL SITE
- BE = BALD EAGLE
- DS = DALL SHEEP
- DSL = DALL SHEEP LAMBING
- EH = ENDANGERED SPECIES HABITAT
- FH = FISH HABITAT
- GE = GOLDEN EAGLE
- GYR = GYRFALCON
- ML = MINERAL LICK
- OS = OSPREY
- PLRA = PIPELINE ROUTE 'A'
- RF = REFLIGHT
- RLH = ROUGH LEGGED HAWK
- RK = RIVER & FLOODPLAIN CROSSING
- SC = SANDHILL CRANE NESTING
- SCM = SANDHILL CRANE MIGRATION & RESTING
- WB = WATERBIRD NESTING
- WBM = WATERBIRD MIGRATION & RESTING

SITE OR AREA  
RX-124-1  
RX-124-2  
FH-124-1  
FH-124-2

** SENSITIVE PERIOD											
JAN	FEB	MAR	APR	MAY	JUN	JUL	AUG	SEP	OCT	NOV	DEC

SITE OR AREA  
WB-124-17

** SENSITIVE PERIOD											
JAN	FEB	MAR	APR	MAY	JUN	JUL	AUG	SEP	OCT	NOV	DEC

NO	DATE	REVISION	BY	CHKD	APP
1	4-80	REVISED			
2	7-80	REVISED			
3	11-80	REVISED			
4	1-81	REVISED			
5	3-81	REVISED			
6	5-81	REVISED			
7	7-81	REVISED			
8	9-81	REVISED			
9	11-81	REVISED			
10	1-82	REVISED			
11	3-82	REVISED			
12	5-82	REVISED			
13	7-82	REVISED			
14	9-82	REVISED			
15	11-82	REVISED			
16	1-83	REVISED			
17	3-83	REVISED			
18	5-83	REVISED			
19	7-83	REVISED			
20	9-83	REVISED			
21	11-83	REVISED			
22	1-84	REVISED			
23	3-84	REVISED			
24	5-84	REVISED			
25	7-84	REVISED			
26	9-84	REVISED			
27	11-84	REVISED			
28	1-85	REVISED			
29	3-85	REVISED			
30	5-85	REVISED			
31	7-85	REVISED			
32	9-85	REVISED			
33	11-85	REVISED			
34	1-86	REVISED			
35	3-86	REVISED			
36	5-86	REVISED			
37	7-86	REVISED			
38	9-86	REVISED			
39	11-86	REVISED			
40	1-87	REVISED			
41	3-87	REVISED			
42	5-87	REVISED			
43	7-87	REVISED			
44	9-87	REVISED			
45	11-87	REVISED			
46	1-88	REVISED			
47	3-88	REVISED			
48	5-88	REVISED			
49	7-88	REVISED			
50	9-88	REVISED			
51	11-88	REVISED			
52	1-89	REVISED			
53	3-89	REVISED			
54	5-89	REVISED			
55	7-89	REVISED			
56	9-89	REVISED			
57	11-89	REVISED			
58	1-90	REVISED			
59	3-90	REVISED			
60	5-90	REVISED			
61	7-90	REVISED			
62	9-90	REVISED			
63	11-90	REVISED			
64	1-91	REVISED			
65	3-91	REVISED			
66	5-91	REVISED			
67	7-91	REVISED			
68	9-91	REVISED			
69	11-91	REVISED			
70	1-92	REVISED			
71	3-92	REVISED			
72	5-92	REVISED			
73	7-92	REVISED			
74	9-92	REVISED			
75	11-92	REVISED			
76	1-93	REVISED			
77	3-93	REVISED			
78	5-93	REVISED			
79	7-93	REVISED			
80	9-93	REVISED			
81	11-93	REVISED			
82	1-94	REVISED			
83	3-94	REVISED			
84	5-94	REVISED			
85	7-94	REVISED			
86	9-94	REVISED			
87	11-94	REVISED			
88	1-95	REVISED			
89	3-95	REVISED			
90	5-95	REVISED			
91	7-95	REVISED			
92	9-95	REVISED			
93	11-95	REVISED			
94	1-96	REVISED			
95	3-96	REVISED			
96	5-96	REVISED			
97	7-96	REVISED			
98	9-96	REVISED			
99	11-96	REVISED			
100	1-97	REVISED			

FLUOR  
PROJECT MANAGEMENT CONTRACTOR

ALASKAN NORTHWEST NATURAL GAS TRANSPORTATION COMPANY  
48" NATURAL GAS PIPELINE  
ENVIRONMENTAL MASTER GUIDE  
MP 680.2 TO MP 704.0  
TOWNSHIP 15N, 14E RANGE 19E MERIDIAN COPPER RIVER

ALASKA SEGMENT OF THE ALASKA NATURAL GAS TRANSPORTATION SYSTEM

SCALE IN FEET  
1" = 1000'

DRAWING NUMBER  
4680-16-00-B-E-124

REV  
3

DISTRIBUTION CODE

Refer to Level II of the Environmental Master Guide for Details and Documentation.

4680-16-00-B-E-124 ENVIRONMENTAL MASTER GUIDE



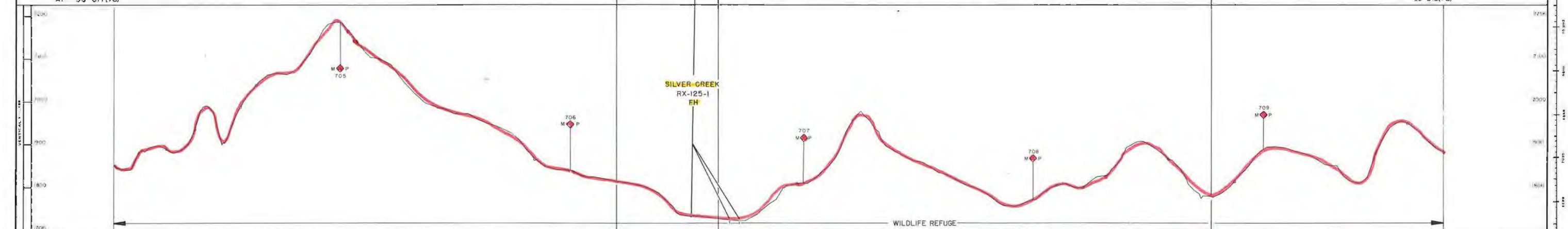
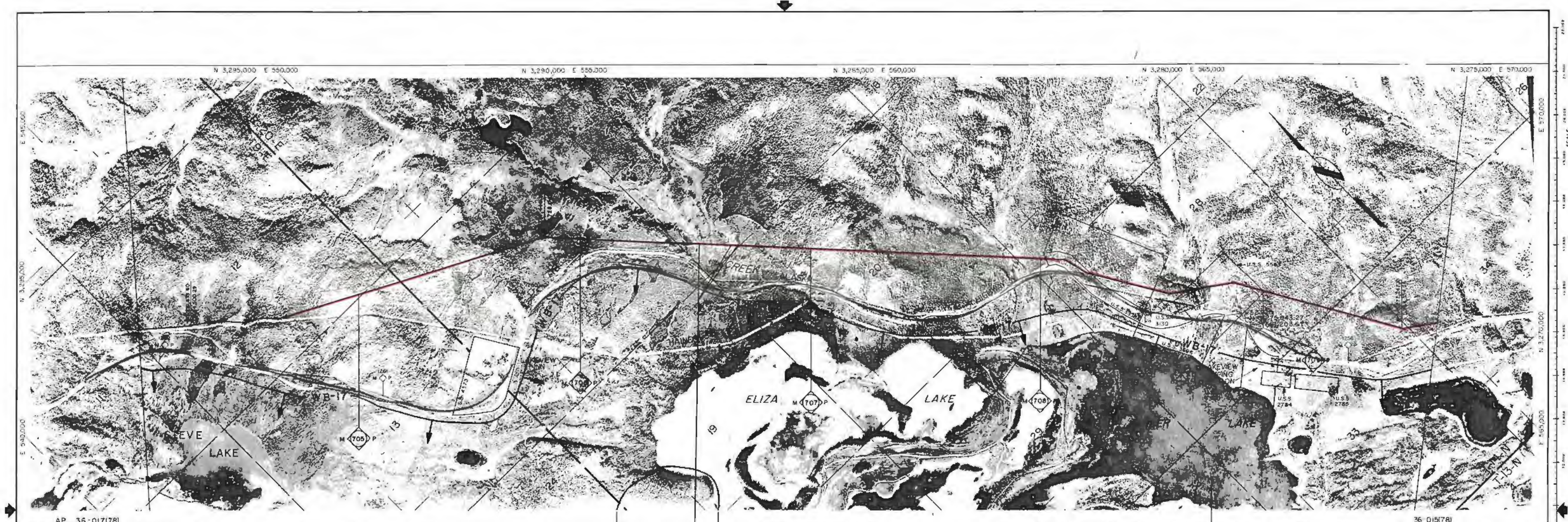

SITES NOT ON ALIGNMENT SHEET  
BE-125-2 (6)  
BE-125-3 (43)  
BE-125-4 (71)

**LEGEND**

AP - AERIAL PHOTO	OS - OSPREY
AS - ARCHAEOLOGICAL SITE	PLRA - PIPELINE ROUTE A
BE - BALD EAGLE	RF - REFLIGHT
DS - DALL SHEEP	RLH - ROUGH-LEGGED HAWK
DSI - DALL SHEEP JAMMING	RX - RIVER & FLOODPLAIN CROSSING
FH - ENDANGERED SPECIES HABITAT	SC - SANDHILL CRANE NESTING
FM - FISH HABITAT	SCM - SANDHILL CRANE MIGRATION & RESTING
GE - GOLDEN EAGLE	WB - WATERBIRD NESTING
GYP - GYRFALCON	WBM - WATERBIRD MIGRATION & RESTING
ML - MINERAL LICK	

Refer to Level II of the Environmental Master Guide for Details and Documentation.

SITE OR AREA	** SENSITIVE PERIOD											
	JAN	FEB	MAR	APR	MAY	JUN	JUL	AUG	SEP	OCT	NOV	DEC
RX-125-1												
FH-125-1												

SITE OR AREA	** SENSITIVE PERIOD											
	JAN	FEB	MAR	APR	MAY	JUN	JUL	AUG	SEP	OCT	NOV	DEC
WB-125-17												
BE-125-2												
BE-125-3												
BE-125-4												

NO	DATE	REVISION	BY	CHKD	APP
1	4/10/10	ISSUED FOR CONSTRUCTION			
2	4/10/10	REVISED TO REFLECT FIELD DATA			
3	4/10/10	REVISED TO REFLECT FIELD DATA			
4	4/10/10	REVISED TO REFLECT FIELD DATA			
5	4/10/10	REVISED TO REFLECT FIELD DATA			
6	4/10/10	REVISED TO REFLECT FIELD DATA			
7	4/10/10	REVISED TO REFLECT FIELD DATA			
8	4/10/10	REVISED TO REFLECT FIELD DATA			
9	4/10/10	REVISED TO REFLECT FIELD DATA			
10	4/10/10	REVISED TO REFLECT FIELD DATA			
11	4/10/10	REVISED TO REFLECT FIELD DATA			
12	4/10/10	REVISED TO REFLECT FIELD DATA			
13	4/10/10	REVISED TO REFLECT FIELD DATA			
14	4/10/10	REVISED TO REFLECT FIELD DATA			
15	4/10/10	REVISED TO REFLECT FIELD DATA			
16	4/10/10	REVISED TO REFLECT FIELD DATA			
17	4/10/10	REVISED TO REFLECT FIELD DATA			
18	4/10/10	REVISED TO REFLECT FIELD DATA			
19	4/10/10	REVISED TO REFLECT FIELD DATA			
20	4/10/10	REVISED TO REFLECT FIELD DATA			
21	4/10/10	REVISED TO REFLECT FIELD DATA			
22	4/10/10	REVISED TO REFLECT FIELD DATA			
23	4/10/10	REVISED TO REFLECT FIELD DATA			
24	4/10/10	REVISED TO REFLECT FIELD DATA			
25	4/10/10	REVISED TO REFLECT FIELD DATA			
26	4/10/10	REVISED TO REFLECT FIELD DATA			
27	4/10/10	REVISED TO REFLECT FIELD DATA			
28	4/10/10	REVISED TO REFLECT FIELD DATA			
29	4/10/10	REVISED TO REFLECT FIELD DATA			
30	4/10/10	REVISED TO REFLECT FIELD DATA			
31	4/10/10	REVISED TO REFLECT FIELD DATA			
32	4/10/10	REVISED TO REFLECT FIELD DATA			
33	4/10/10	REVISED TO REFLECT FIELD DATA			
34	4/10/10	REVISED TO REFLECT FIELD DATA			
35	4/10/10	REVISED TO REFLECT FIELD DATA			
36	4/10/10	REVISED TO REFLECT FIELD DATA			
37	4/10/10	REVISED TO REFLECT FIELD DATA			
38	4/10/10	REVISED TO REFLECT FIELD DATA			
39	4/10/10	REVISED TO REFLECT FIELD DATA			
40	4/10/10	REVISED TO REFLECT FIELD DATA			
41	4/10/10	REVISED TO REFLECT FIELD DATA			
42	4/10/10	REVISED TO REFLECT FIELD DATA			
43	4/10/10	REVISED TO REFLECT FIELD DATA			
44	4/10/10	REVISED TO REFLECT FIELD DATA			
45	4/10/10	REVISED TO REFLECT FIELD DATA			
46	4/10/10	REVISED TO REFLECT FIELD DATA			
47	4/10/10	REVISED TO REFLECT FIELD DATA			
48	4/10/10	REVISED TO REFLECT FIELD DATA			
49	4/10/10	REVISED TO REFLECT FIELD DATA			
50	4/10/10	REVISED TO REFLECT FIELD DATA			
51	4/10/10	REVISED TO REFLECT FIELD DATA			
52	4/10/10	REVISED TO REFLECT FIELD DATA			
53	4/10/10	REVISED TO REFLECT FIELD DATA			
54	4/10/10	REVISED TO REFLECT FIELD DATA			
55	4/10/10	REVISED TO REFLECT FIELD DATA			
56	4/10/10	REVISED TO REFLECT FIELD DATA			
57	4/10/10	REVISED TO REFLECT FIELD DATA			
58	4/10/10	REVISED TO REFLECT FIELD DATA			
59	4/10/10	REVISED TO REFLECT FIELD DATA			
60	4/10/10	REVISED TO REFLECT FIELD DATA			
61	4/10/10	REVISED TO REFLECT FIELD DATA			
62	4/10/10	REVISED TO REFLECT FIELD DATA			
63	4/10/10	REVISED TO REFLECT FIELD DATA			
64	4/10/10	REVISED TO REFLECT FIELD DATA			
65	4/10/10	REVISED TO REFLECT FIELD DATA			
66	4/10/10	REVISED TO REFLECT FIELD DATA			
67	4/10/10	REVISED TO REFLECT FIELD DATA			
68	4/10/10	REVISED TO REFLECT FIELD DATA			
69	4/10/10	REVISED TO REFLECT FIELD DATA			
70	4/10/10	REVISED TO REFLECT FIELD DATA			
71	4/10/10	REVISED TO REFLECT FIELD DATA			
72	4/10/10	REVISED TO REFLECT FIELD DATA			
73	4/10/10	REVISED TO REFLECT FIELD DATA			
74	4/10/10	REVISED TO REFLECT FIELD DATA			
75	4/10/10	REVISED TO REFLECT FIELD DATA			
76	4/10/10	REVISED TO REFLECT FIELD DATA			
77	4/10/10	REVISED TO REFLECT FIELD DATA			
78	4/10/10	REVISED TO REFLECT FIELD DATA			
79	4/10/10	REVISED TO REFLECT FIELD DATA			
80	4/10/10	REVISED TO REFLECT FIELD DATA			
81	4/10/10	REVISED TO REFLECT FIELD DATA			
82	4/10/10	REVISED TO REFLECT FIELD DATA			
83	4/10/10	REVISED TO REFLECT FIELD DATA			
84	4/10/10	REVISED TO REFLECT FIELD DATA			
85	4/10/10	REVISED TO REFLECT FIELD DATA			
86	4/10/10	REVISED TO REFLECT FIELD DATA			
87	4/10/10	REVISED TO REFLECT FIELD DATA			
88	4/10/10	REVISED TO REFLECT FIELD DATA			
89	4/10/10	REVISED TO REFLECT FIELD DATA			
90	4/10/10	REVISED TO REFLECT FIELD DATA			
91	4/10/10	REVISED TO REFLECT FIELD DATA			
92	4/10/10	REVISED TO REFLECT FIELD DATA			
93	4/10/10	REVISED TO REFLECT FIELD DATA			
94	4/10/10	REVISED TO REFLECT FIELD DATA			
95	4/10/10	REVISED TO REFLECT FIELD DATA			
96	4/10/10	REVISED TO REFLECT FIELD DATA			
97	4/10/10	REVISED TO REFLECT FIELD DATA			
98	4/10/10	REVISED TO REFLECT FIELD DATA			
99	4/10/10	REVISED TO REFLECT FIELD DATA			
100	4/10/10	REVISED TO REFLECT FIELD DATA			

**FLUOR**  
PROJECT MANAGEMENT CONTRACTOR

**ALASKAN NORTHWEST NATURAL GAS TRANSPORTATION COMPANY**  
48" NATURAL GAS PIPELINE  
ENVIRONMENTAL MASTER GUIDE  
MP 704.0 TO MP 709.0  
TOWNSHIP 114N RANGE 116E, R20E MERIDIAN COPPER RIVER

ALASKA SEGMENT OF THE ALASKA NATURAL GAS TRANSPORTATION SYSTEM

DATE	DATE	DATE	DATE
4/10/10	4/10/10	4/10/10	4/10/10

SCALE IN FEET: 1" = 1000'

DRAWING NUMBER: 4680-16-00-B-E-125

REV: 3

DISTRIBUTION CODE:

Prepared By: ALASKA PHOTOGRAMMETRIC CONSULTANTS GROUP



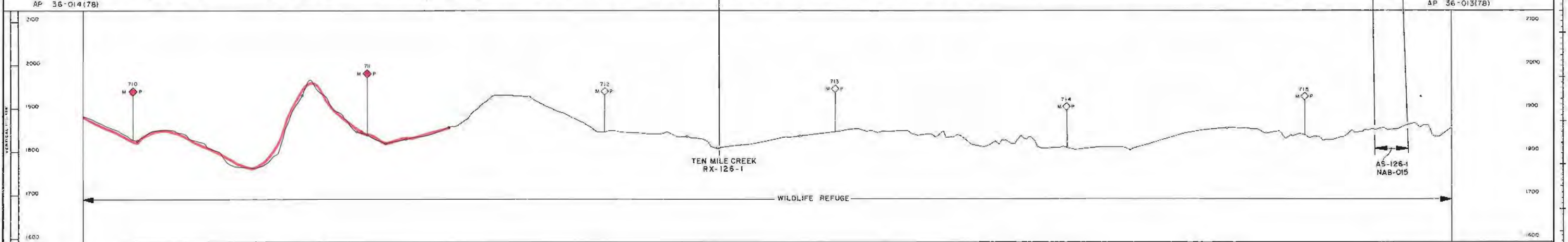
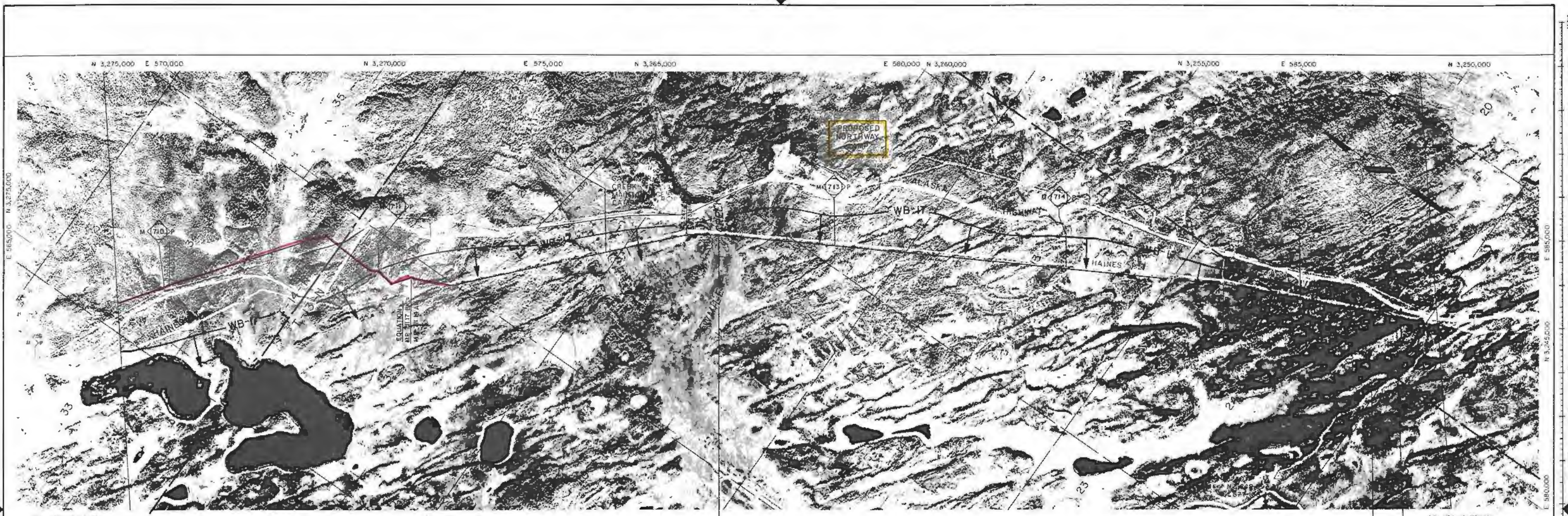

SITES NOT ON ALIGNMENT SHEET  
BE-126-1 (4.2)

**LEGEND**

AP - AERIAL PHOTO	OS - OSPREY
AS - ARCHAEOLOGICAL SITE	PLRA - PIPELINE ROUTE "A"
BE - BALD EAGLE	RF - REFLIGHT
DS - DALL SHEEP	RLH - ROUGH-LEGGED HAWK
DSL - DALL SHEEP LAMBING	RX - RIVER & FLOODPLAIN CROSSING
EH - ENDANGERED SPECIES HABITAT	SC - SANDHILL CRANE NESTING
FH - FISH HABITAT	SCM - SANDHILL CRANE MIGRATION & RESTING
GE - GOLDEN EAGLE	WB - WATERBIRD NESTING
GYR - GYRFALCON	WBM - WATERBIRD MIGRATION & RESTING
ML - MINERAL LICK	

Refer to Level II of the Environmental Master Guide for Details and Documentation

SITE OR AREA	** SENSITIVE PERIOD												SITE OR AREA	** SENSITIVE PERIOD											
	JAN	FEB	MAR	APR	MAY	JUN	JUL	AUG	SEP	OCT	NOV	DEC		JAN	FEB	MAR	APR	MAY	JUN	JUL	AUG	SEP	OCT	NOV	DEC
WB-126-17																									
BE-126-1																									

**FLUOR**  
PROJECT MANAGEMENT CONTRACTOR

**ALASKAN NORTHWEST NATURAL GAS TRANSPORTATION COMPANY**  
48" NATURAL GAS PIPELINE  
ENVIRONMENTAL MASTER GUIDE  
MP 705.8 TO MP 715.6  
TOWNSHIP T14N, T15N RANGE R20E, R21E MERIDIAN COPPER RIVER

**ALASKA SEGMENT OF THE ALASKA NATURAL GAS TRANSPORTATION SYSTEM**

DATE	DATE	DATE	DATE
4/7/80	4/7/80	4/7/80	4/7/80

SCALE IN FEET: 1" = 1000'

DRAWING NUMBER: 4680-16-00-B-E-126

REV: 3

DISTRIBUTION CODE

Prepared By: ALASKA PHOTOGRAMMETRIC CONSULTANTS GROUP



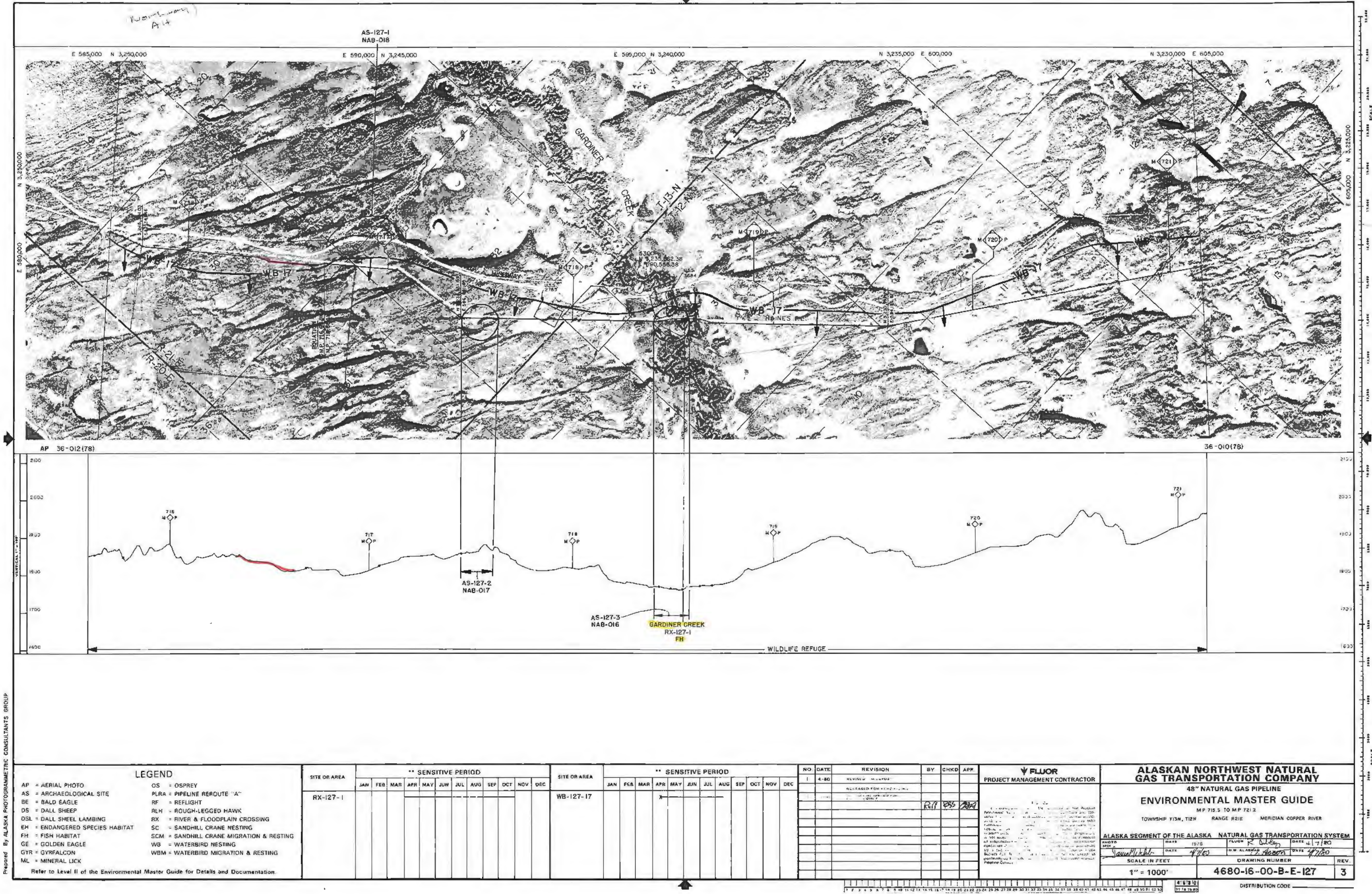

















LEGEND	
AP = AERIAL PHOTO	OS = OSPREY
AS = ARCHAEOLOGICAL SITE	PLRA = PIPELINE REROUTE 'A'
BE = BALD EAGLE	RF = REFLIGHT
DS = DALL SHEEP	RLH = ROUGH LEGGED HAWK
DSL = DALL SHEEP LAMBING	RX = RIVER & FLOODPLAIN CROSSING
EH = ENDANGERED SPECIES HABITAT	SC = SANDHILL CRANE NESTING
FH = FISH HABITAT	SCM = SANDHILL CRANE MIGRATION & RESTING
GE = GOLDEN EAGLE	WB = WATERBIRD NESTING
GYR = GYRFALCON	WBM = WATERBIRD MIGRATION & RESTING
ML = MINERAL LICK	

Refer to Level II of the Environmental Master Guide for Details and Documentation

SITE OR AREA	** SENSITIVE PERIOD											
	JAN	FEB	MAR	APR	MAY	JUN	JUL	AUG	SEP	OCT	NOV	DEC
RX-131-1												
EH-131-1												
EH-131-2												

SITE OR AREA	** SENSITIVE PERIOD											
	JAN	FEB	MAR	APR	MAY	JUN	JUL	AUG	SEP	OCT	NOV	DEC
BE-131-1												
WB-131-17												
SC-131-14												
SCM-131-6												

NO	DATE	REVISION	BY	CHKD	APP
1	4-85	NO CHANGE			
2	8-85	NO CHANGE			
3	12-85	NO CHANGE			
4	1-86	NO CHANGE			
5	2-86	NO CHANGE			
6	3-86	NO CHANGE			
7	4-86	NO CHANGE			
8	5-86	NO CHANGE			
9	6-86	NO CHANGE			
10	7-86	NO CHANGE			
11	8-86	NO CHANGE			
12	9-86	NO CHANGE			
13	10-86	NO CHANGE			
14	11-86	NO CHANGE			
15	12-86	NO CHANGE			
16	1-87	NO CHANGE			
17	2-87	NO CHANGE			
18	3-87	NO CHANGE			
19	4-87	NO CHANGE			
20	5-87	NO CHANGE			
21	6-87	NO CHANGE			
22	7-87	NO CHANGE			
23	8-87	NO CHANGE			
24	9-87	NO CHANGE			
25	10-87	NO CHANGE			
26	11-87	NO CHANGE			
27	12-87	NO CHANGE			
28	1-88	NO CHANGE			
29	2-88	NO CHANGE			
30	3-88	NO CHANGE			
31	4-88	NO CHANGE			
32	5-88	NO CHANGE			
33	6-88	NO CHANGE			
34	7-88	NO CHANGE			
35	8-88	NO CHANGE			
36	9-88	NO CHANGE			
37	10-88	NO CHANGE			
38	11-88	NO CHANGE			
39	12-88	NO CHANGE			
40	1-89	NO CHANGE			
41	2-89	NO CHANGE			
42	3-89	NO CHANGE			
43	4-89	NO CHANGE			
44	5-89	NO CHANGE			
45	6-89	NO CHANGE			
46	7-89	NO CHANGE			
47	8-89	NO CHANGE			
48	9-89	NO CHANGE			
49	10-89	NO CHANGE			
50	11-89	NO CHANGE			
51	12-89	NO CHANGE			
52	1-90	NO CHANGE			
53	2-90	NO CHANGE			
54	3-90	NO CHANGE			
55	4-90	NO CHANGE			
56	5-90	NO CHANGE			
57	6-90	NO CHANGE			
58	7-90	NO CHANGE			
59	8-90	NO CHANGE			
60	9-90	NO CHANGE			
61	10-90	NO CHANGE			
62	11-90	NO CHANGE			
63	12-90	NO CHANGE			
64	1-91	NO CHANGE			
65	2-91	NO CHANGE			
66	3-91	NO CHANGE			
67	4-91	NO CHANGE			
68	5-91	NO CHANGE			
69	6-91	NO CHANGE			
70	7-91	NO CHANGE			
71	8-91	NO CHANGE			
72	9-91	NO CHANGE			
73	10-91	NO CHANGE			
74	11-91	NO CHANGE			
75	12-91	NO CHANGE			
76	1-92	NO CHANGE			
77	2-92	NO CHANGE			
78	3-92	NO CHANGE			
79	4-92	NO CHANGE			
80	5-92	NO CHANGE			
81	6-92	NO CHANGE			
82	7-92	NO CHANGE			
83	8-92	NO CHANGE			
84	9-92	NO CHANGE			
85	10-92	NO CHANGE			
86	11-92	NO CHANGE			
87	12-92	NO CHANGE			
88	1-93	NO CHANGE			
89	2-93	NO CHANGE			
90	3-93	NO CHANGE			
91	4-93	NO CHANGE			
92	5-93	NO CHANGE			
93	6-93	NO CHANGE			
94	7-93	NO CHANGE			
95	8-93	NO CHANGE			
96	9-93	NO CHANGE			
97	10-93	NO CHANGE			
98	11-93	NO CHANGE			
99	12-93	NO CHANGE			
100	1-94	NO CHANGE			

FLUOR	
PROJECT MANAGEMENT CONTRACTOR	
NOTICE	
This Environmental Master Guide (EMG) is the property of Fluor Corporation. It contains confidential information and is intended for use only by Fluor Corporation and its authorized personnel. It is not to be distributed outside Fluor Corporation without the written consent of Fluor Corporation. It is not to be used for any purpose other than the project for which it was prepared. It is not to be reproduced or transmitted in any form or by any means electronic or mechanical, including photocopying, recording, or by any information storage or retrieval system, without the written consent of Fluor Corporation.	

ALASKAN NORTHWEST NATURAL GAS TRANSPORTATION COMPANY			
48" NATURAL GAS PIPELINE			
ENVIRONMENTAL MASTER GUIDE			
MP 738.9 TO MP 745.1			
TOWNSHIP 10N, T.10N RANGE 12E MERIDIAN COPPER RIVER			
ALASKA SEGMENT OF THE ALASKA NATURAL GAS TRANSPORTATION SYSTEM			
PROJECT NO.	DATE	FLUOR	DATE
4680-16-00-B-E-131	4/7/80	Fluor	4/7/80
SCALE IN FEET		DRAWING NUMBER	
1" = 1000'		4680-16-00-B-E-131	
REV			3
DISTRIBUTION CODE			



4680-II-00-C-E-001

4680-II-00-B-E-002

- 003

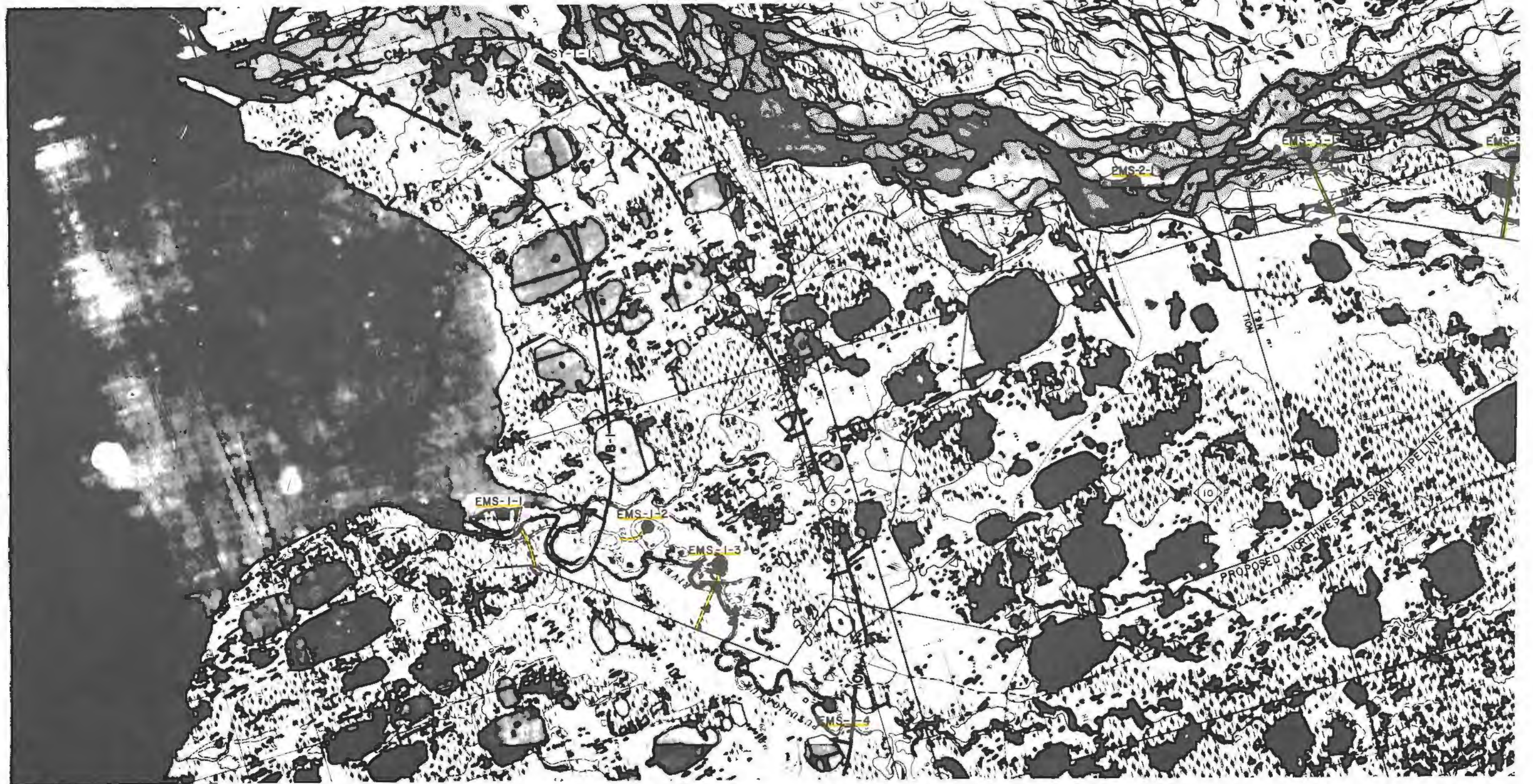

AS — ARCHAEOLOGICAL SITE  
B — BISON HABITAT  
BM — BISON MOVEMENT  
BB — BLACK BEAR  
BE — BALD EAGLE  
C — CARIBOU HABITAT  
CC — CARIBOU CALVING  
CM — CARIBOU MOVEMENT

DSL — DALL SHEEP HABITAT  
DSL — DALL SHEEP LAMBING  
DSM — DALL SHEEP MOVEMENT  
EH — ENDANGERED SPECIES HABITAT  
EMS — EXPLORATION MATERIAL SITE  
GB — GRIZZLY BEAR  
GE — GOLDEN EAGLE  
GGO — GREAT GRAY OWL

## LEGEND

GHO — GREAT HORNED OWL  
GOS — GOSHAWK  
GYR — GYRFALCON  
M — MOOSE HABITAT  
MC — MOOSE CALVING  
MM — MOOSE MOVEMENT  
ML — MINERAL LICK  
MP — MILE POST

OS — OSPREY  
RLH — ROUGH LEGGED HAWK  
RTH — RED TAILED HAWK  
SC — SANDHILL CRANE NESTING  
SCM — SANDHILL CRANE MIGRATION & RESTING  
SWD — SOLID WASTE DISPOSAL SITE  
SY — STORAGE YARD  
WB — WATERBIRD NESTING  
WBM — WATERBIRD MIGRATION & RESTING

REV. NO.	DATE	REVISION	BY	DRAWN	APP.
3	11-1-80	NOVEMBER 1980 ROUTE REFINEMENTS	BA	BA	BA

FLUOR  
PROJECT MANAGEMENT CONTRACTOR

NOTICE  
This drawing is the property of the Alaska Northwest Natural Gas Transportation Company and contains information that is deemed to be confidential and proprietary to the said Company or its third parties who furnished such information to the Company pursuant to a confidentiality agreement which is confidential and proprietary to the said Company. Information contained in this drawing is not to be disclosed to the public or to any other person without the prior written consent of the Alaska Northwest Natural Gas Transportation Company. This drawing is not to be used for any other purpose without the prior written consent of the Alaska Northwest Natural Gas Transportation Company.

ALASKAN NORTHWEST NATURAL  
GAS TRANSPORTATION COMPANY

ENVIRONMENTAL MASTER GUIDE  
TOPOGRAPHIC SUPPLEMENT

ALASKA SEGMENT OF THE ALASKA NATURAL GAS TRANSPORTATION SYSTEM

DATE: 11/1/80  
DRAWN: BA  
APP: BA  
SCALE: 1" = 5280'

DRAWING NUMBER: 4680-II-30-E-E-001 A  
REV: 3



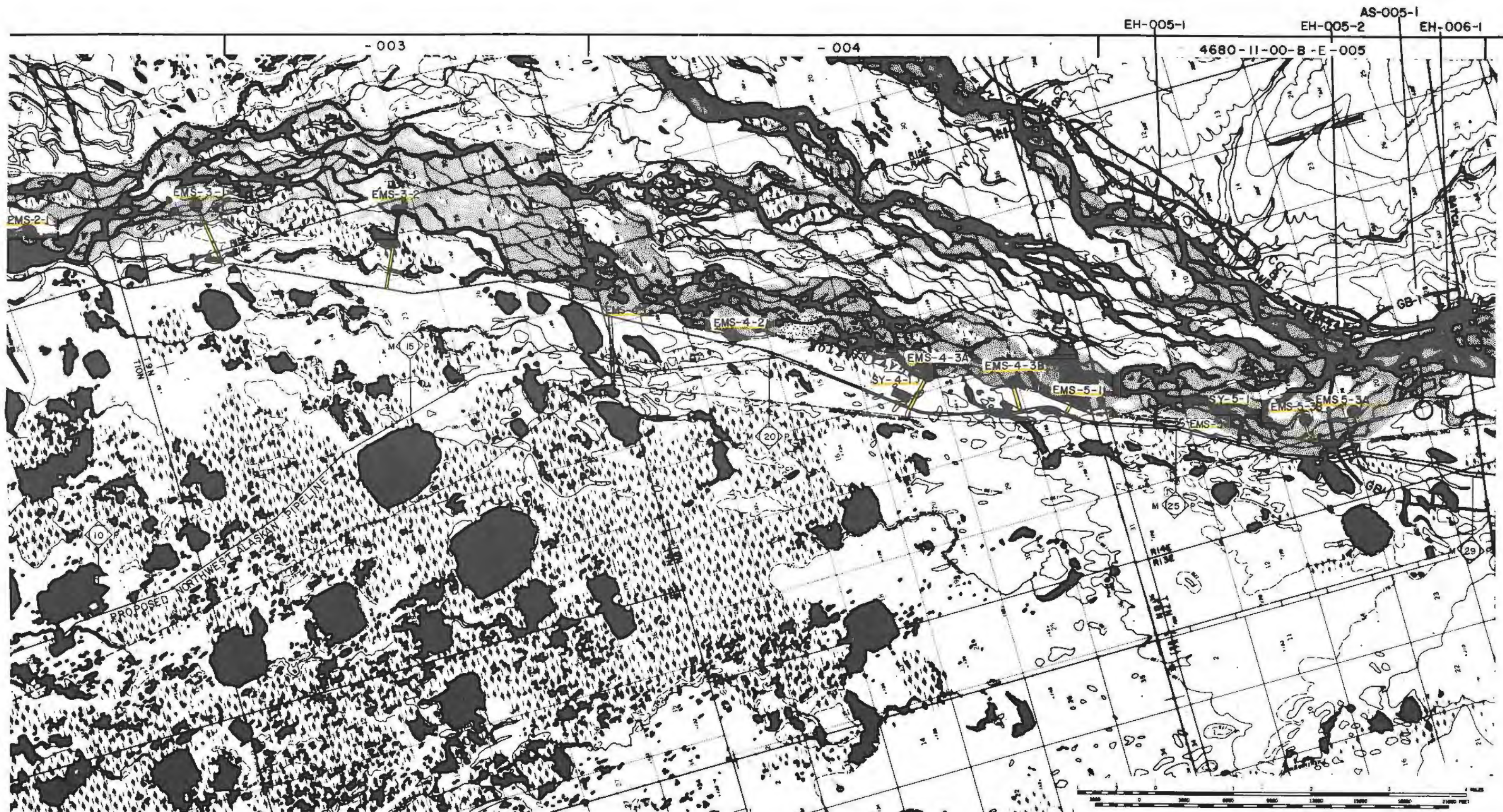

AS — ARCHAEOLOGICAL SITE  
B — BISON HABITAT  
BM — BISON MOVEMENT  
BB — BLACK BEAR  
BE — BALD EAGLE  
C — CARIBOU HABITAT  
CC — CARIBOU CALVING  
CM — CARIBOU MOVEMENT

DS — DALL SHEEP HABITAT  
DSL — DALL SHEEP LAMBING  
DSM — DALL SHEEP MOVEMENT  
EH — ENDANGERED SPECIES HABITAT  
EMS — EXPLORATION MATERIAL SITE  
GB — GRIZZLY BEAR  
GE — GOLDEN EAGLE  
GGO — GREAT GRAY OWL

# LEGEND

GHO — GREAT HORNED OWL  
GOS — GOSHAWK  
GYR — GYRFALCON  
M — MOOSE HABITAT  
MC — MOOSE CALVING  
MM — MOOSE MOVEMENT  
ML — MINERAL LICK  
MP — MILE POST

OS — OSPREY  
RLH — ROUGH-LEGGED HAWK  
RTH — RED-TAILED HAWK  
SCN — SANDHILL CRANE NESTING  
SCM — SANDHILL CRANE MIGRATION & RESTING  
SWD — SOLID WASTE DISPOSAL SITE  
SY — STORAGE YARD  
WB — WATERBIRD NESTING  
WBM — WATERBIRD MIGRATION & RESTING

REV NO.	DATE	REVISION	BY	CHECK	APP.
3	11-1-80	NOVEMBER 1980 ROUTE REFINEMENTS	BAF	PM	709

**FLUOR**  
PROJECT MANAGEMENT CONTRACTOR

NOTICE:  
This drawing is the property of the Alaskan Northwest Natural Gas Transportation Company and contains information that is confidential and proprietary to said Company or to third parties who have provided such information to the Company pursuant to a license or use agreement. Information contained in this drawing is not to be disclosed or otherwise made available to the public without the prior written consent of the Alaskan Northwest Natural Gas Transportation Company. No use or disclosure of information contained in this drawing is authorized except as permitted by said Company or its Agent, Northwest Alaskan Pipeline Company.

ALASKAN NORTHWEST NATURAL GAS TRANSPORTATION COMPANY			
ENVIRONMENTAL MASTER GUIDE			
TOPOGRAPHIC SUPPLEMENT			
ALASKA SEGMENT OF THE ALASKA NATURAL GAS TRANSPORTATION SYSTEM		DATE	DATE
Rg. Bureau		11-1-80	11-1-80
SCALE IN FEET		DRAWING NUMBER	REV
1" = 5280'		4680-11-30-E-E-001 B	3



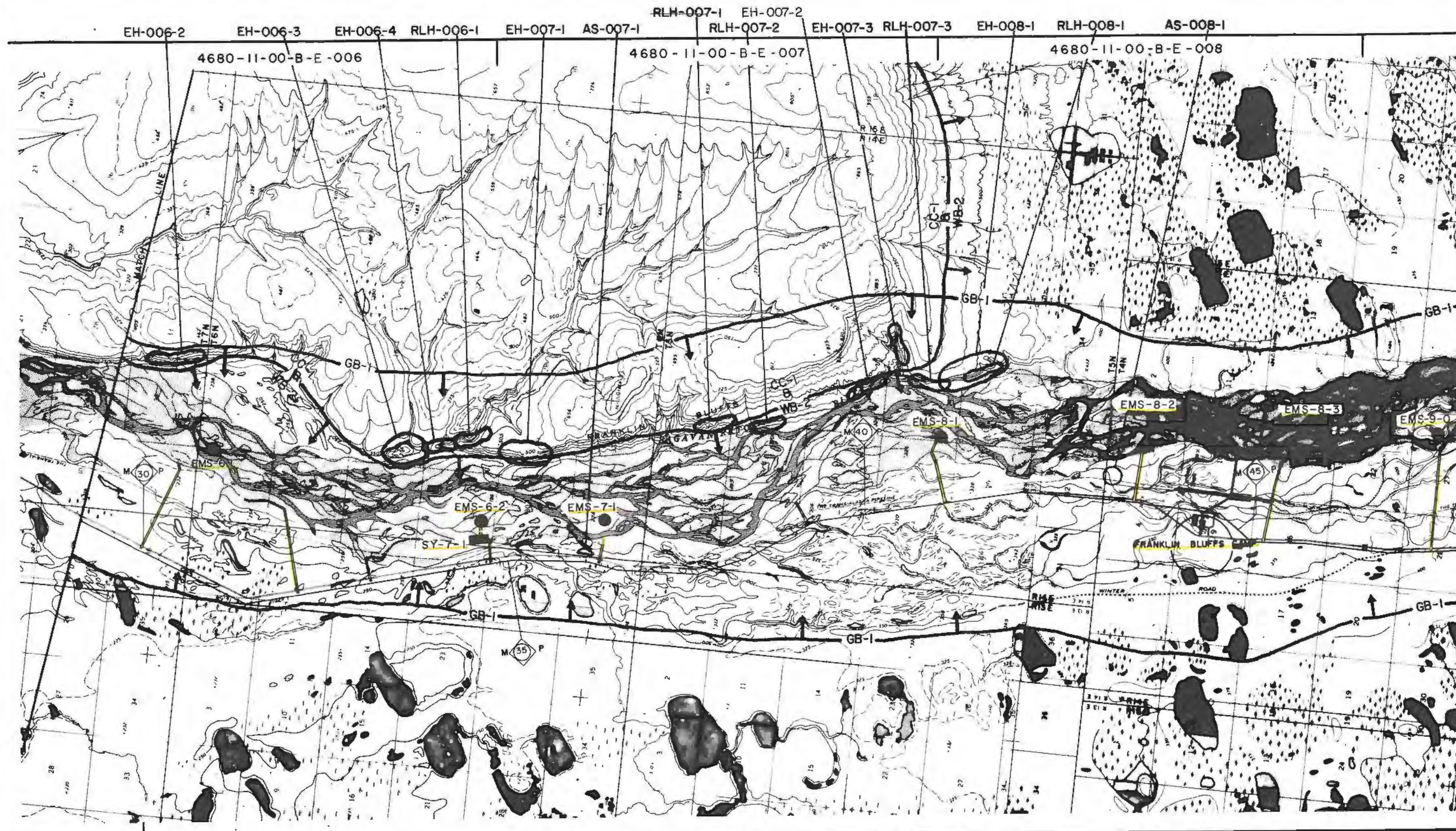

COMPRESSOR STATION  
NO.1 (FUTURE)

LEGEND				REVISION				FLUOR PROJECT MANAGEMENT CONTRACTOR				ALASKAN NORTHWEST NATURAL GAS TRANSPORTATION COMPANY			
AS	ARCHAEOLOGICAL SITE	DS	DALL SHEEP HABITAT	GHO	GREAT HORNED OWL	OS	OSPREY	REV	DATE	BY	APP	DATE	BY	APP	REV
B	BISON HABITAT	DSL	DALL SHEEP LAMBING	GDS	GOOSE HABITAT	RLH	ROUGH-LEGGED HAWK	3	11-1-80	NOVEMBER 1980 ROUTE REFINEMENTS	RAJ	2-2-81	RAJ	2-2-81	1
BM	BISON MOVEMENT	DSM	DALL SHEEP MOVEMENT	GYS	GOOSE YARD	RTH	RED-TAILED HAWK								
BB	BLACK BEAR	EH	ENDANGERED SPECIES HABITAT	M	MOOSE HABITAT	SC	SANDHILL CRANE NESTING								
BE	BALD EAGLE	EMS	ENDANGERED MATERIAL SITE	MC	MOOSE CALVING	SCM	SANDHILL CRANE MIGRATION & RESTING								
C	CARIBOU HABITAT	GB	GRIZZLY BEAR	MM	MOOSE MOVEMENT	SWD	SOLID WASTE DISPOSAL SITE								
CC	CARIBOU CALVING	GE	GOLDEN EAGLE	ML	MINERAL LICK	SV	SOLID WASTE DISPOSAL SITE								
CM	CARIBOU MOVEMENT	GGO	GREAT GRAY OWL	MP	MILE POST	WB	WATERBIRD NESTING								
						WBM	WATERBIRD MIGRATION & RESTING								

ALASKA SEGMENT OF THE ALASKA NATURAL GAS TRANSPORTATION SYSTEM			
DATE	FLUOR	DATE	REV
11-1-80	RAJ	2-2-81	1
SCALE IN FEET	4680-11-30-E-E-002A		
1" = 5280'			



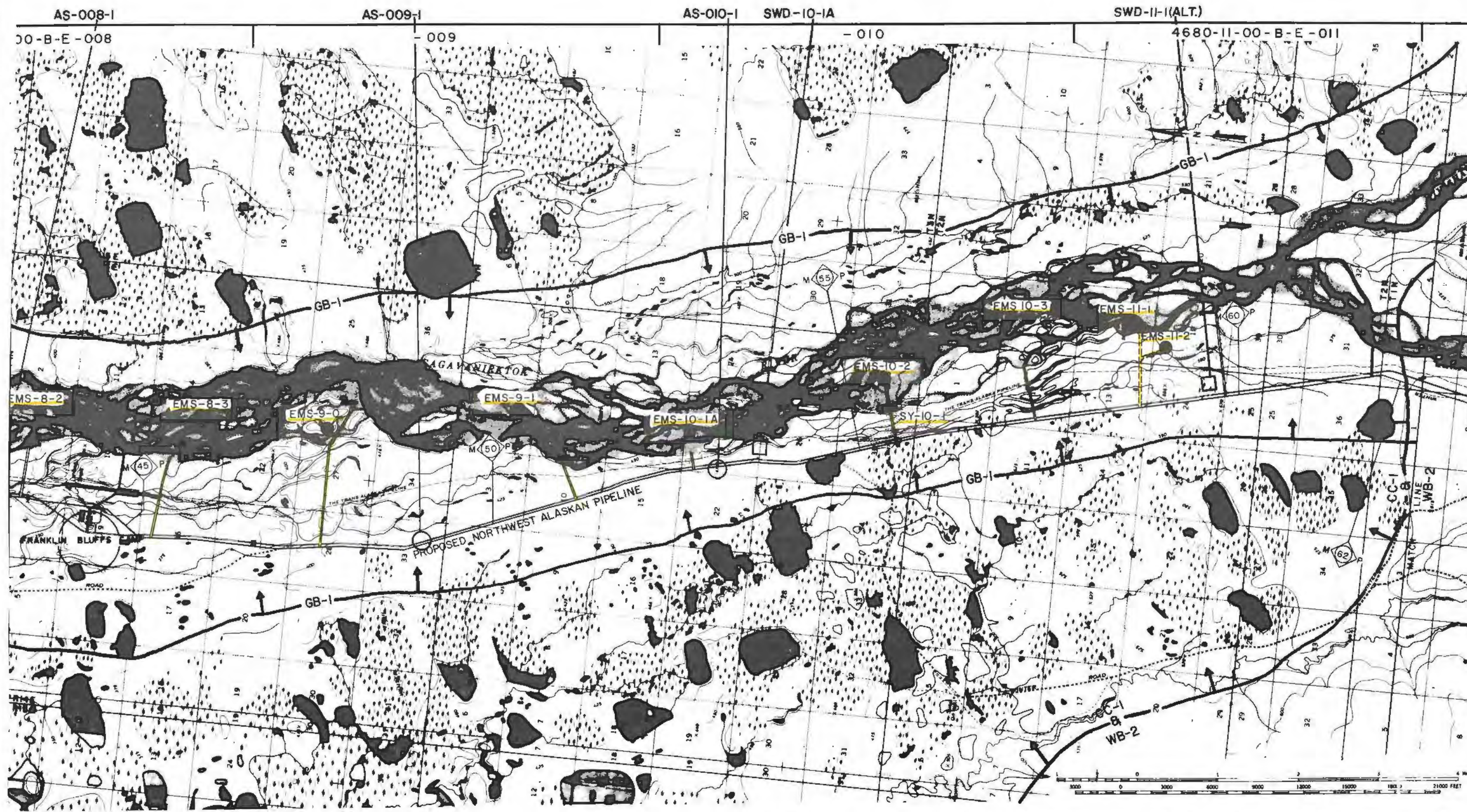

LEGEND			
AS — ARCHAEOLOGICAL SITE	DS — DALL SHEEP HABITAT	GHO — GREAT HORNED OWL	OS — OSPREY
B — BISON HABITAT	DSL — DALL SHEEP LAMBING	GOS — GOSHAWK	RLH — ROUGH LEGGED HAWK
BM — BISON MOVEMENT	DSM — DALL SHEEP MOVEMENT	GYR — GYRFALCON	RTH — RED-TAILED HAWK
BE — BLACK BEAR	EH — ENDANGERED SPECIES HABITAT	M — MOOSE HABITAT	SC — SANDHILL CRANE NESTING
CE — CARIBOU HABITAT	EMS — EXPLORATION MATERIAL SITE	MC — MOOSE CALVING	SCM — SANDHILL CRANE MIGRATION & RESTING
CC — CARIBOU CALVING	GB — GRIZZLY BEAR	MM — MOOSE MOVEMENT	SWD — SOLID WASTE DISPOSAL SITE
CM — CARIBOU MOVEMENT	GE — GOLDEN EAGLE	ML — MINERAL LICK	SY — STORAGE YARD
	GGO — GREAT GRAY OWL	MP — MILE POST	WB — WATERBIRD NESTING
			WBM — WATERBIRD MIGRATION & RESTING

REV. NO.	DATE	REVISION	BY	DRAWN	CHECK	APP.
1	11-1-80	NOVEMBER 1980 ROUTE REFINEMENTS	647	2-5	289	

**FLUOR**  
PROJECT MANAGEMENT CONTRACTOR

NOTICE  
This drawing is the property of the Alaskan Northwest Natural Gas Transportation Company and contains information that is deemed to be confidential and/or proprietary by said Company or by third parties who furnished such information to the Company pursuant to a license or use agreement. Information contained on this drawing which is confidential and/or proprietary is not subject to automatic disclosure under the Freedom of Information Act, and use or disclosure of information contained on this drawing without the express written permission of the Alaskan Northwest Natural Gas Transportation Company is prohibited by law. No use or disclosure is authorized except as permitted by said Company or its Agent, Northwest Alaskan Pipeline Company.

ALASKAN NORTHWEST NATURAL GAS TRANSPORTATION COMPANY			
ENVIRONMENTAL MASTER GUIDE			
TOPOGRAPHIC SUPPLEMENT			
ALASKA SEGMENT OF THE ALASKA NATURAL GAS TRANSPORTATION SYSTEM			
DATE	FLUOR	DATE	REV.
11/5/1981	2-5	11/5/1981	26/81
SCALE IN FEET	DRAWING NUMBER		
1" = 5280'	4680-11-30-E-E-002 B		



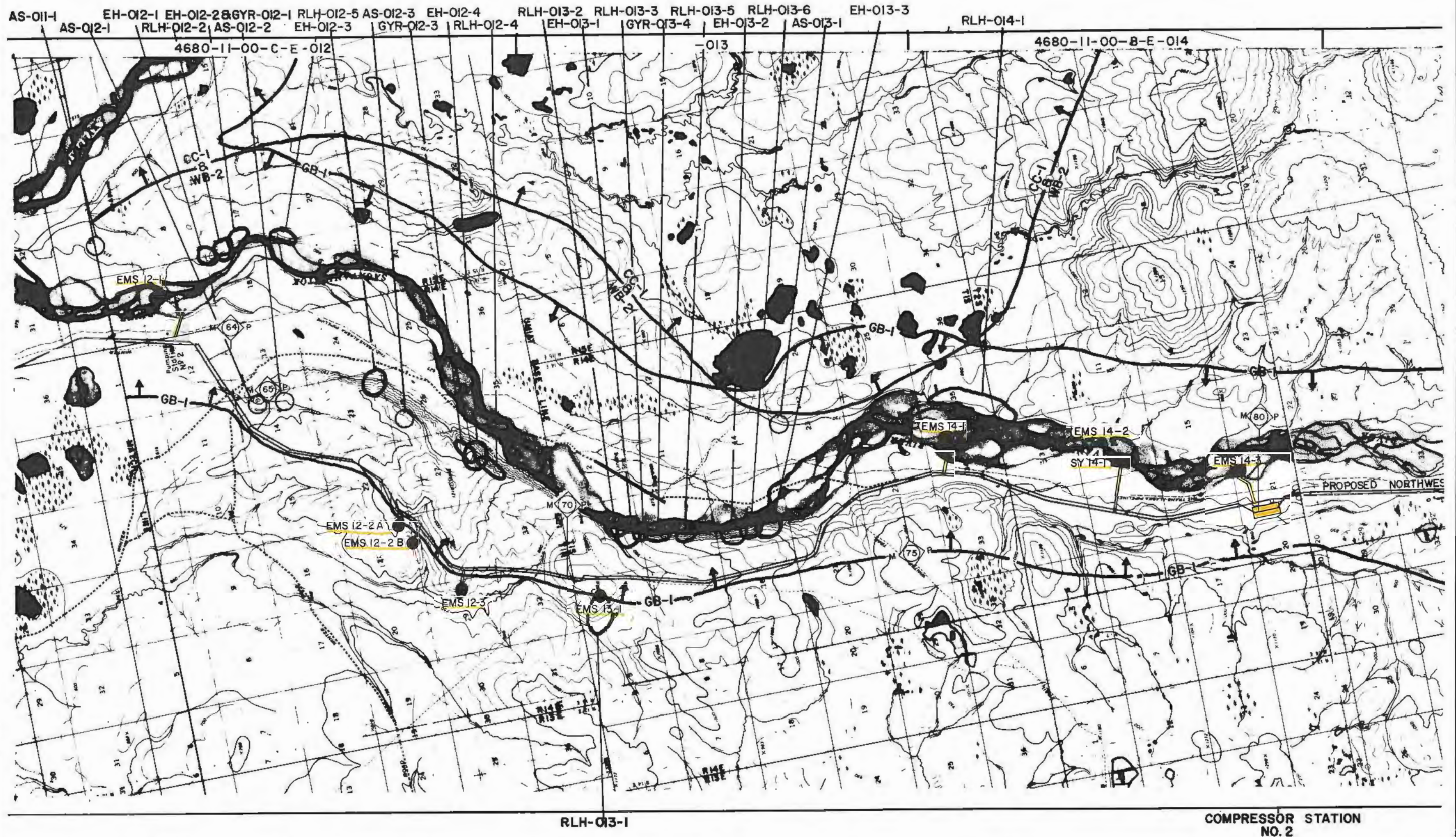

<b>LEGEND</b> AS -- ARCHAEOLOGICAL SITE B -- BISON HABITAT BM -- BISON MOVEMENT BB -- BLACK BEAR BE -- BALD EAGLE C -- CARIBOU HABITAT CC -- CARIBOU CALVING CM -- CARIBOU MOVEMENT DS -- DALL SHEEP HABITAT DSL -- DALL SHEEP LAMBING DSM -- DALL SHEEP MOVEMENT EH -- ENDANGERED SPECIES HABITAT EMS -- EXPLORATION MATERIAL SITE GB -- GRIZZLY BEAR GE -- GOLDEN EAGLE GGO -- GREAT GRAY OWL GHO -- GREAT HORNED OWL GUS -- GOSHAWK GYR -- GYRFALCON M -- MOOSE HABITAT MC -- MOOSE CALVING MM -- MOOSE MOVEMENT ML -- MINERAL LICK MP -- MILE POST OS -- OSPREY RLH -- ROUGH LEGGED HAWK RTH -- RED-TAILED HAWK SC -- SANDHILL CRANE NESTING SCM -- SANDHILL CRANE MIGRATION & RESTING SWD -- SOLID WASTE DISPOSAL SITE SY -- STORAGE YARD WB -- WATERBIRD NESTING WBM -- WATERBIRD MIGRATION & RESTING				<b>FLUOR</b> PROJECT MANAGEMENT CONTRACTOR NOTICE This drawing is the property of the Alaska Northwest Natural Gas Transportation Company and contains information that is deemed to be confidential and proprietary to the Company. No part of this drawing may be reproduced or transmitted in any form or by any means electronic or mechanical, including photocopying, recording, or by any information storage or retrieval system, without the prior written permission of the Company. The use of this drawing for any purpose other than that for which it was prepared is prohibited. The Company assumes no responsibility for errors or omissions in this drawing.				<b>ALASKAN NORTHWEST NATURAL GAS TRANSPORTATION COMPANY</b> ENVIRONMENTAL MASTER GUIDE TOPOGRAPHIC SUPPLEMENT ALASKA SEGMENT OF THE ALASKA NATURAL GAS TRANSPORTATION SYSTEM DATE: 11/1/80 DRAWN: R. J. [illegible] CHECKED: [illegible] APPROVED: [illegible] SCALE: 1" = 5280' DRAWING NUMBER: 4680-11-30-E-E-003 A REV: 3			
REV. NO. DATE REVISION 3 11-1-80 NOVEMBER 1980 ROUTE REFINEMENTS				BY: [illegible] DRAWN: [illegible] CHECK: [illegible] APP: [illegible]				DATE: 11/1/80 DRAWN: R. J. [illegible] CHECKED: [illegible] APPROVED: [illegible]			



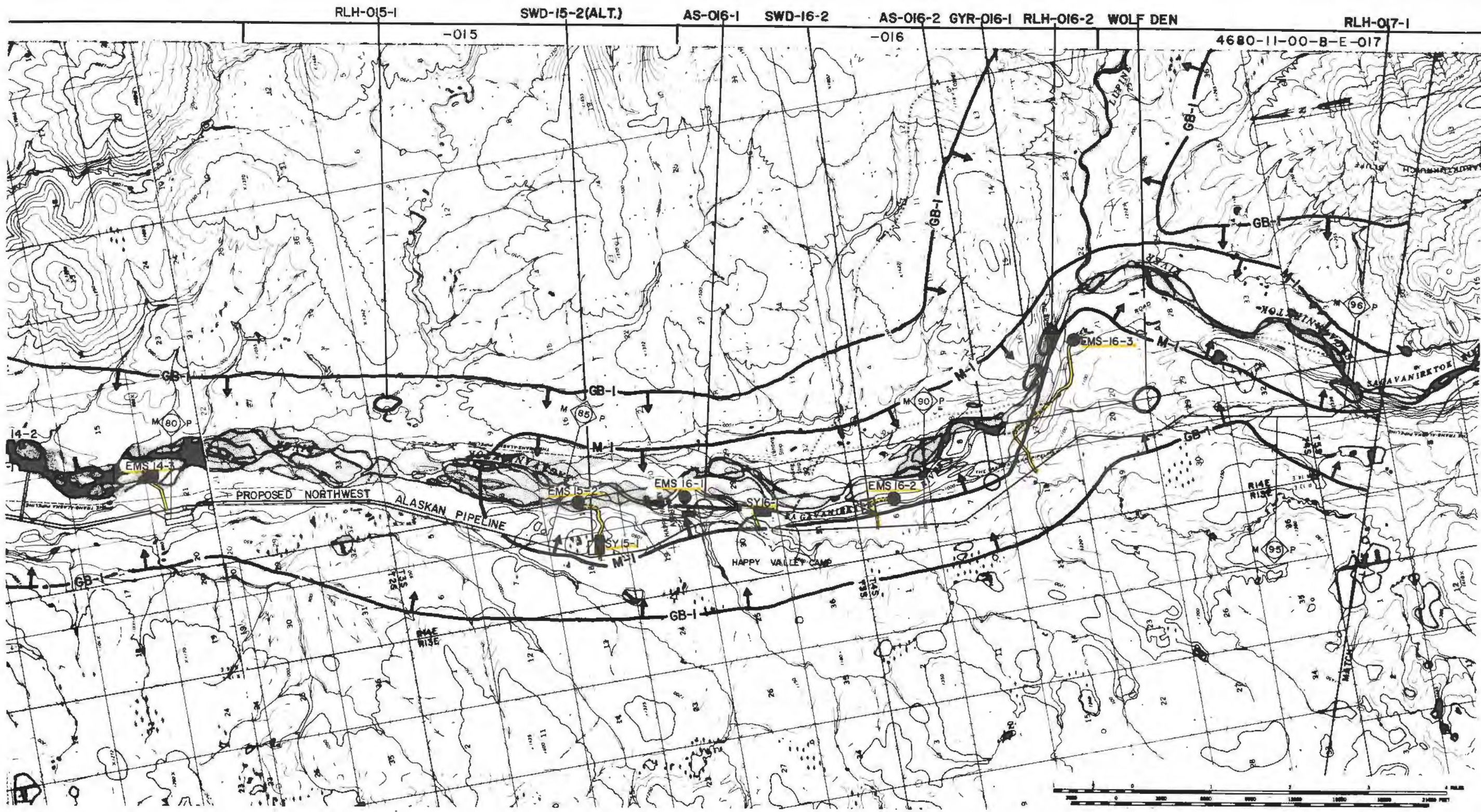

COMPRESSOR STATION  
NO. 2

AS -- ARCHAEOLOGICAL SITE	DS -- DALL SHEEP HABITAT	GHO -- GREAT HORNED OWL	OS -- OSPREY
B -- BISON HABITAT	DSL -- DALL SHEEP LAMBING	GOS -- GOSHAWK	RLH -- ROUGH LEGGED HAWK
BM -- BISON MOVEMENT	DSM -- DALL SHEEP MOVEMENT	GYR -- GYRFALCON	RTH -- RED-TAILED HAWK
BB -- BLACK BEAR	EH -- ENDANGERED SPECIES HABITAT	M -- MOOSE HABITAT	SC -- SANDHILL CRANE NESTING
BE -- BALD EAGLE	EMS -- EXPLORATION MATERIAL SITE	MC -- MOOSE CALVING	SCM -- SANDHILL CRANE MIGRATION & RESTING
C -- CARIBOU HABITAT	GB -- GRIZZLY BEAR	MM -- MOOSE MOVEMENT	SWD -- SOLID WASTE DISPOSAL SITE
CC -- CARIBOU CALVING	GE -- GOLDEN EAGLE	ML -- MINERAL LICK	SY -- STORAGE YARD
CM -- CARIBOU MOVEMENT	GGO -- GREAT GRAY OWL	MP -- MILE POST	WB -- WATERBIRD NESTING
			WBM -- WATERBIRD MIGRATION & RESTING

REV. NO.	DATE	REVISION	BY	CHECK	APP.
3	11-1-80	NOVEMBER 1980 ROUTE REFINEMENTS	RLH	RLH	RLH

**FLUOR**  
PROJECT MANAGEMENT CONTRACTOR

NOTICE  
This drawing is the property of the Alaska Northwest Natural Gas Transportation Company and contains information that is deemed to be confidential and proprietary to said Company or its third parties. Any unauthorized disclosure or use of this information without the written consent of the Company is strictly prohibited. Information contained in this drawing is not to be used for any other purpose without the written consent of the Company. The Company assumes no responsibility for any errors or omissions in this drawing. This drawing is not to be used for any other purpose without the written consent of the Company. The Company assumes no responsibility for any errors or omissions in this drawing.

ALASKAN NORTHWEST NATURAL GAS TRANSPORTATION COMPANY			
ENVIRONMENTAL MASTER GUIDE			
TOPOGRAPHIC SUPPLEMENT			
ALASKA SEGMENT OF THE ALASKA	NATURAL GAS TRANSPORTATION SYSTEM	DATE	DATE
11-1-80	11-1-80	11-1-80	11-1-80
SCALE IN FEET	DRAWING NUMBER	REV	REV
1" = 5280'	4680-11-30-E-E-003 B	3	3



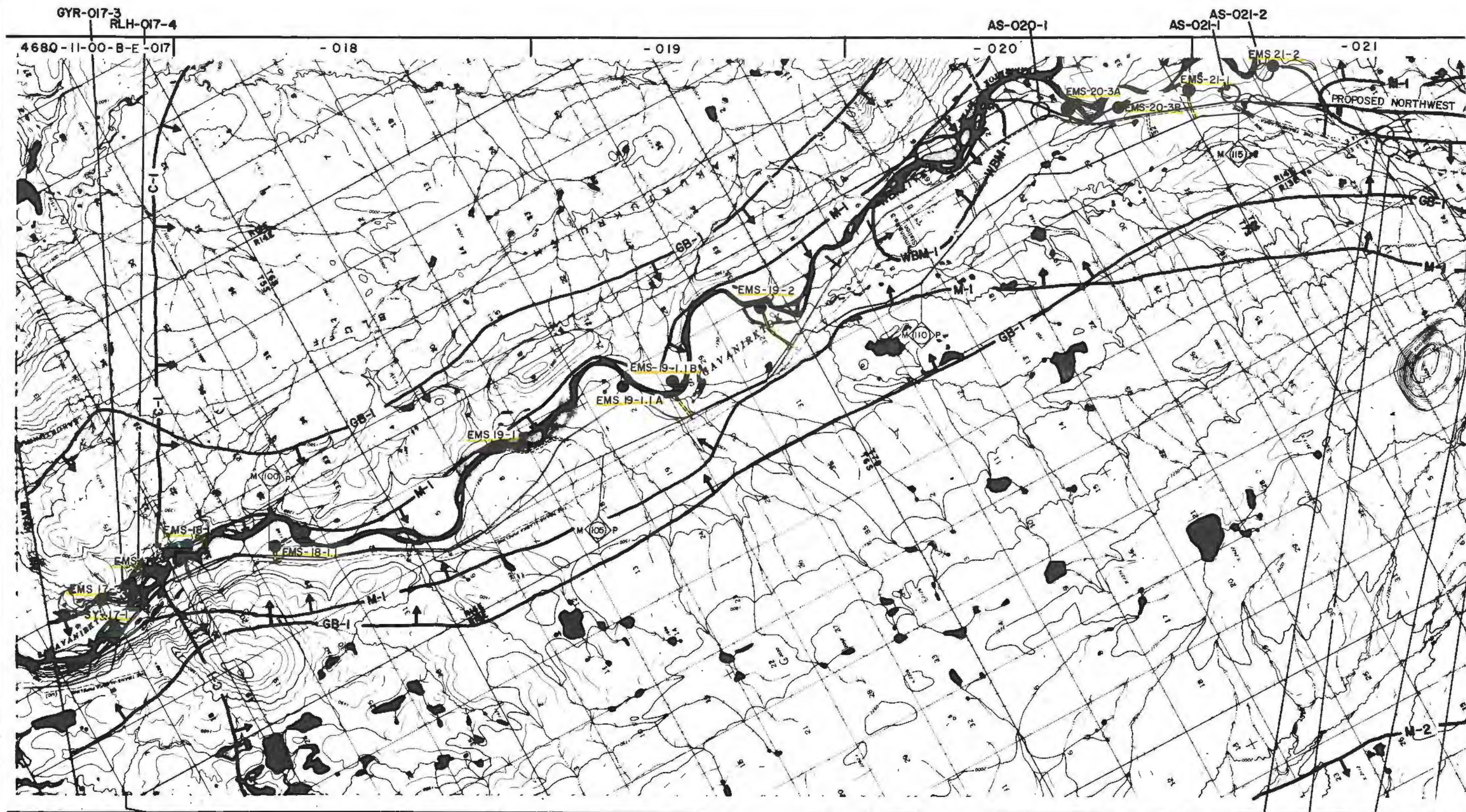

COMPRESSOR STATION NO. 3 (FUTURE) AS-021-3 AS-021-4 AS-021-5

AS --- ARCHAEOLOGICAL SITE  
B --- BISON HABITAT  
BM --- BISON MOVEMENT  
BB --- BLACK BEAR  
BE --- BALD EAGLE  
C --- CARIBOU HABITAT  
CC --- CARIBOU CALVING  
CM --- CARIBOU MOVEMENT

DS --- DALL SHEEP HABITAT  
DSL --- DALL SHEEP LAMBING  
DSM --- DALL SHEEP MOVEMENT  
EH --- ENDANGERED SPECIES HABITAT  
EMS --- EXPLORATION MATERIAL SITE  
GB --- GRIZZLY BEAR  
GE --- GOLDEN EAGLE  
GGO --- GREAT GRAY OWL

# LEGEND

GHO --- GREAT HORNED OWL  
GOS --- GOSHAWK  
GYR --- GYRFALCON  
M --- MOOSE HABITAT  
MC --- MOOSE CALVING  
MM --- MOOSE MOVEMENT  
ML --- MINERAL LICK  
MP --- MILE POST

OS --- OSPREY  
RLH --- ROUGH-LEGGED HAWK  
RTH --- RED-TAILED HAWK  
SC --- SANDHILL CRANE NESTING  
SCM --- SANDHILL CRANE MIGRATION & RESTING  
SWD --- SOLID WASTE DISPOSAL SITE  
SY --- STORAGE YARD  
WB --- WATERBIRD NESTING  
WBM --- WATERBIRD MIGRATION & RESTING

REV. NO.	DATE	REVISION	BY	CHECK	APP.
3	11-1-80	NOVEMBER 1980 ROUTE REFINEMENTS	RH	RS	287

FLUOR PROJECT MANAGEMENT CONTRACTOR

NOTICE  
This drawing is the property of the Alaska Northwest Natural Gas Transportation Company and contains information that is confidential and/or proprietary to the said Company. It is to be used only for the purposes for which it was prepared. Information contained in this drawing is not to be disclosed to the public or to any other person without the written consent of the said Company. This drawing is not to be used for any other purpose without the written consent of the said Company. No use or disclosure is authorized except as permitted by said Company or its Agent, Northwest Alaskan Pipeline Company.

ALASKAN NORTHWEST NATURAL GAS TRANSPORTATION COMPANY  
ENVIRONMENTAL MASTER GUIDE  
TOPOGRAPHIC SUPPLEMENT  
ALASKA SEGMENT OF THE ALASKA NATURAL GAS TRANSPORTATION SYSTEM  
DATE 11/1/80  
SCALE IN FEET 1" = 5280'  
DRAWING NUMBER 4680-11-30-E-E-004 A  
REV. 3











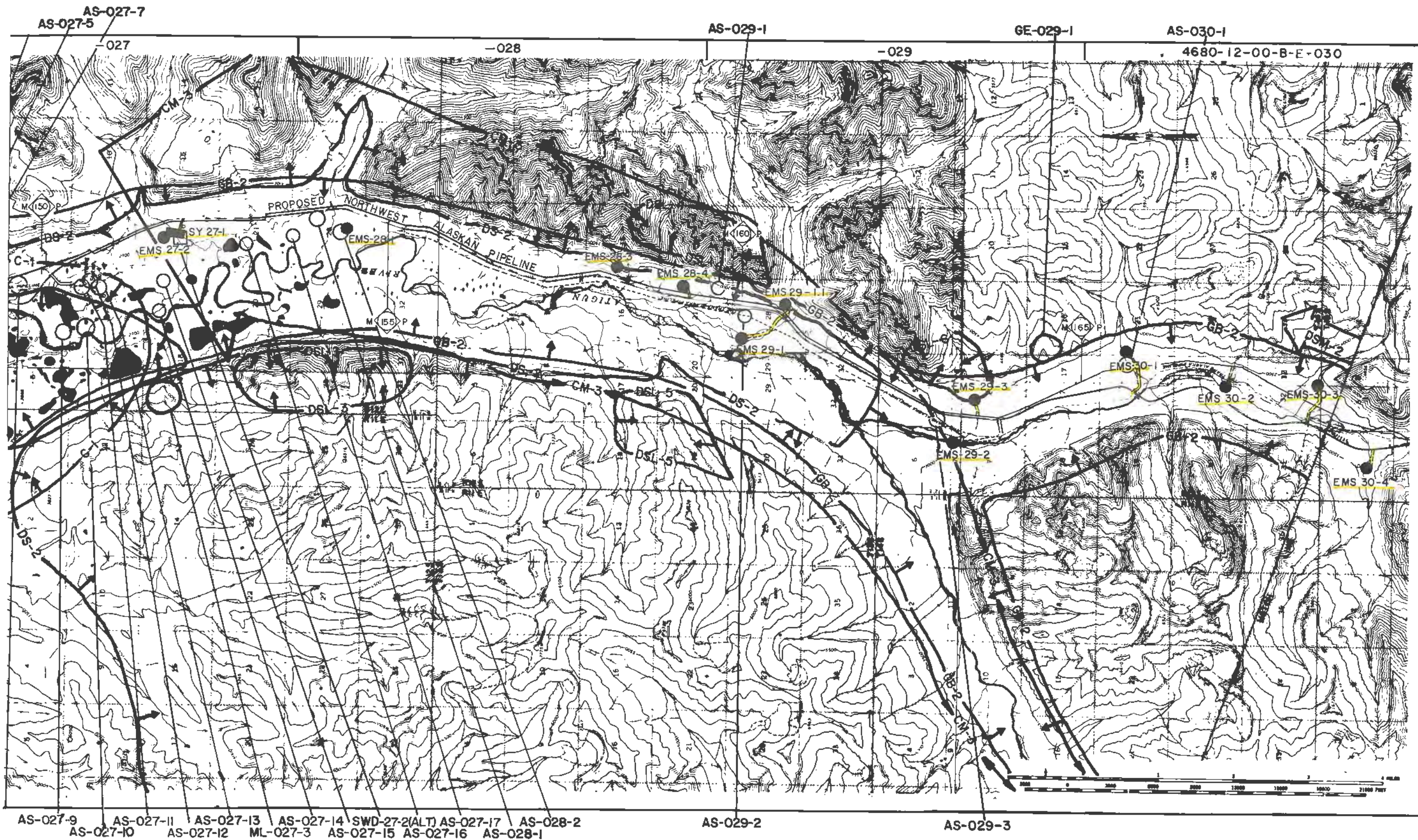

# LEGEND

AS -- ARCHAEOLOGICAL SITE  
B -- BISON HABITAT  
BM -- BISON MOVEMENT  
BB -- BLACK BEAR  
BE -- BALD EAGLE  
CB -- CARIBOU HABITAT  
CC -- CARIBOU CALVING  
CM -- CARIBOU MOVEMENT

DS -- DALL SHEEP HABITAT  
DSL -- DALL SHEEP LAMBING  
DSM -- DALL SHEEP MOVEMENT  
EH -- ENDANGERED SPECIES HABITAT  
EMS -- EXPLORATION MATERIAL SITE  
GB -- GRIZZLY BEAR  
GE -- GOLDEN EAGLE  
GGO -- GREAT GRAY OWL

GHO -- GREAT HORNED OWL  
GOS -- GOSHAWK  
GYR -- GYRFALCON  
M -- MOOSE HABITAT  
MC -- MOOSE CALVING  
MM -- MOOSE MOVEMENT  
ML -- MINERAL LICK  
MP -- MILE POST

OS -- OSPREY  
RLH -- ROUGH LEGGED HAWK  
RTH -- RED-TAILED HAWK  
SC -- SANDHILL CRANE NESTING  
SCM -- SANDHILL CRANE MIGRATION & RESTING  
SWD -- SOLID WASTE DISPOSAL SITE  
SY -- STORAGE YARD  
WB -- WATERBIRD NESTING  
WBM -- WATERBIRD MIGRATION & RESTING

REV NO	DATE	REVISION	BY	DRAWN	CHECK	APP.
3	11/80	NOVEMBER 1980 ROUTE REFINEMENTS	BA	BA	BA	BA

FLUOR  
PROJECT MANAGEMENT CONTRACTOR

NOTICE  
This drawing is the property of the Alaska Northwest Natural Gas Transportation Company and contains information that is confidential and/or proprietary to the Alaska Northwest Natural Gas Transportation Company. It is to be used only for the purposes intended by the Company and is not to be distributed, copied, or otherwise used without the written consent of the Company. The Company assumes no responsibility for the accuracy or completeness of the information contained herein, and the user of this drawing assumes all liability for its use. No part of this drawing may be reproduced or transmitted in any form or by any means electronic or mechanical, including photocopying, recording, or by any information storage and retrieval system, without the written consent of the Company.

ALASKAN NORTHWEST NATURAL GAS TRANSPORTATION COMPANY			
ENVIRONMENTAL MASTER GUIDE			
TOPOGRAPHIC SUPPLEMENT			
ALASKA SEGMENT OF THE ALASKA NATURAL GAS TRANSPORTATION SYSTEM	DATE	FLUOR	DATE
BA	11/80	BA	11/80
SCALE IN FEET	1" = 5280'	DRAWING NUMBER	4680-12-30-E-E-005 B
			3





AS --- ARCHAEOLOGICAL SITE  
B --- BISON HABITAT  
BM --- BISON MOVEMENT  
BB --- BLACK BEAR  
BE --- BALD EAGLE  
C --- CARIBOU HABITAT  
CC --- CARIBOU CALVING  
CM --- CARIBOU MOVEMENT

DS --- DALL SHEEP HABITAT  
DSL --- DALL SHEEP LAMBING  
DSM --- DALL SHEEP MOVEMENT  
EH --- ENDANGERED SPECIES HABITAT  
EMS --- EXPLORATION MATERIAL SITE  
GB --- GRIZZLY BEAR  
GE --- GOLDEN EAGLE  
GGO --- GREAT GRAY OWL

#### LEGEND

GHO --- GREAT HORNED OWL  
GOS --- GOSHAWK  
GYR --- GYRFALCON  
M --- MOOSE HABITAT  
MC --- MOOSE CALVING  
MM --- MOOSE MOVEMENT  
ML --- MINERAL LICK  
MP --- MILE POST

OS --- OSPREY  
RLH --- ROUGH-LEGGED HAWK  
RTH --- RED-TAILED HAWK  
SC --- SANDHILL CRANE NESTING  
SCM --- SANDHILL CRANE MIGRATION & RESTING  
SWD --- SOLID WASTE DISPOSAL SITE  
SY --- STORAGE YARD  
WB --- WATERBIRD NESTING  
WBM --- WATERBIRD MIGRATION & RESTING

REV NO.	DATE	REVISION	BY	CHECK	APP.
3	11-1-80	NOVEMBER 1980 ROUTE REFINEMENTS	RLH	RLH	RLH

**FLUOR**  
PROJECT MANAGEMENT CONTRACTOR

NOTICE  
This document is the property of the Alaska Northwest Natural Gas Transportation Company and is loaned to you for your use only. It is not to be reproduced, stored in a retrieval system, or transmitted in any form or by any means, electronic, mechanical, photocopying, recording, or by any information storage and retrieval system, without the prior written permission of the Alaska Northwest Natural Gas Transportation Company. This document is not to be used for any purpose other than that for which it was prepared. The user of this document is responsible for its proper use and for the accuracy of the information contained herein. The user of this document is also responsible for the accuracy of the information contained herein.

ALASKAN NORTHWEST NATURAL GAS TRANSPORTATION COMPANY			
ENVIRONMENTAL MASTER GUIDE			
TOPOGRAPHIC SUPPLEMENT			
ALASKA SEGMENT OF THE ALASKA	NATURAL GAS TRANSPORTATION SYSTEM	DATE	REV.
100 Percent	100 Percent	11/1/80	1
SCALE IN FEET	DRAWING NUMBER	DATE	REV.
1" = 5280'	4680-12-30-E-E-006 A	11/1/80	3



ML-033-8 GE-034-1 ML-034-9

-034

-035

-036

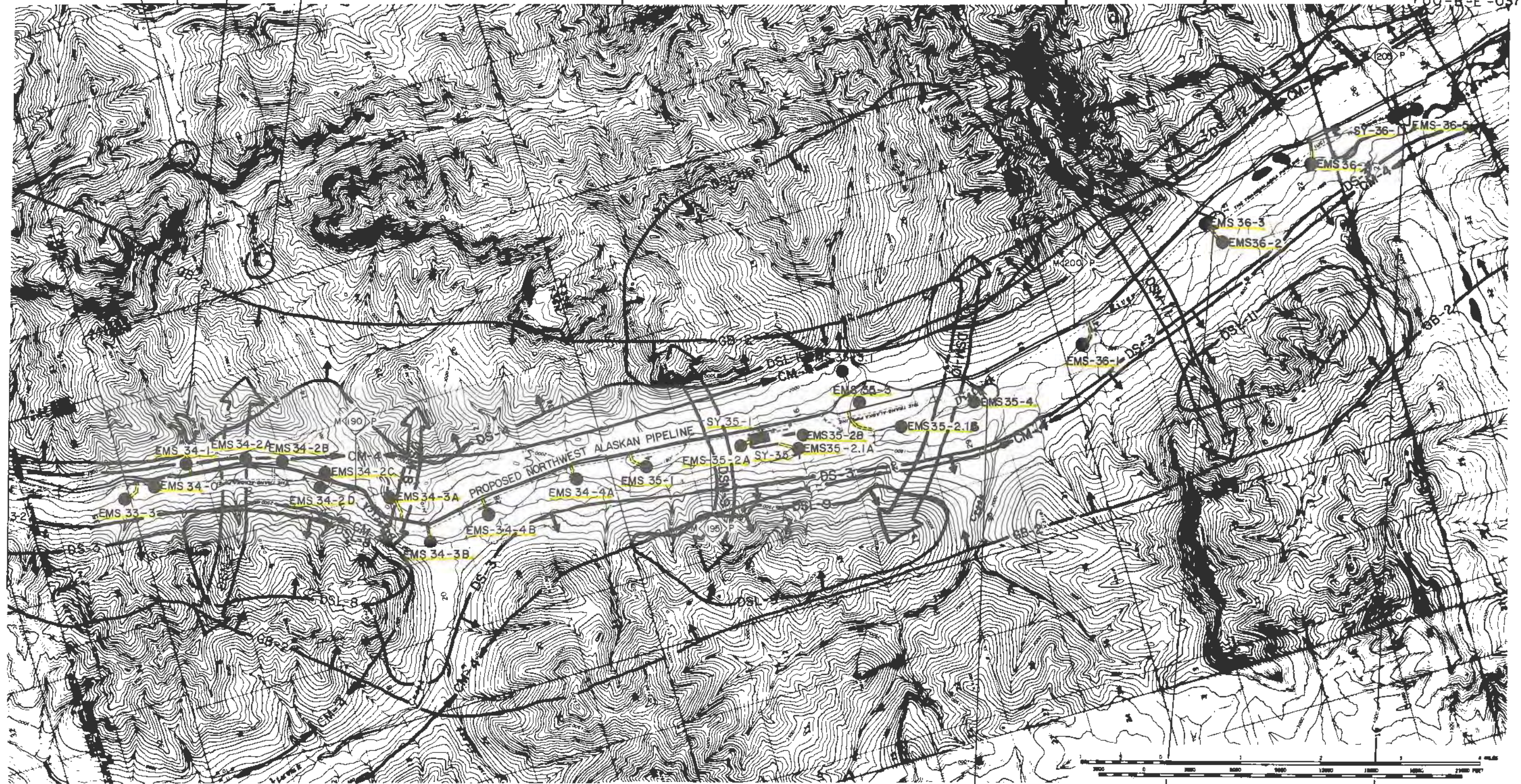
4680-12-  
00-B-E-037

AS-035-1

AS-036-1

SWD-36-5

AS -- ARCHAEOLOGICAL SITE  
B -- BISON HABITAT  
BM -- BISON MOVEMENT  
BB -- BLACK BEAR  
BE -- BALD EAGLE  
C -- CARIBOU HABITAT  
CC -- CARIBOU CALVING  
CM -- CARIBOU MOVEMENT

DS -- DALL SHEEP HABITAT  
DSL -- DALL SHEEP LAMBING  
DSM -- DALL SHEEP MOVEMENT  
EH -- ENDANGERED SPECIES HABITAT  
EMS -- EXPLORATION MATERIAL SITE  
GB -- GRIZZLY BEAR  
GE -- GOLDEN EAGLE  
GGO -- GREAT GRAY OWL

## LEGEND

GHO -- GREAT HORNED OWL  
GOS -- GOSHAWK  
GYR -- GYRFALCON  
M -- MOOSE HABITAT  
MC -- MOOSE CALVING  
MM -- MOOSE MOVEMENT  
ML -- MINERAL LICK  
MP -- MILE POST

OS -- OSPREY  
RLH -- ROUGH LEGGED HAWK  
RTH -- RED-TAILED HAWK  
SC -- SANDHILL CRANE NESTING  
SCM -- SANDHILL CRANE MIGRATION & RESTING  
SWD -- SOLID WASTE DISPOSAL SITE  
SY -- STORAGE YARD  
WB -- WATERBIRD NESTING  
WBM -- WATERBIRD MIGRATION & RESTING

REV. NO.	DATE	REVISION	BY	CHECK	APP.
3	11-1-80	NOVEMBER 1980 ROUTE REFINEMENTS	RLH	RLH	RLH

FLUOR
PROJECT MANAGEMENT CONTRACTOR
NOTICE
This document is the property of the Alaska Northwest Natural Gas Transportation Company and contains information that is deemed to be confidential and/or proprietary. It is loaned to the user for their use only. It is not to be reproduced, stored in a retrieval system, or transmitted in any form or by any means, electronic, mechanical, photocopying, recording, or by any information storage and retrieval system, without the prior written permission of the Alaska Northwest Natural Gas Transportation Company. The user is authorized to use the information contained herein for the purpose of the project only. The user is not to use the information for any other purpose. The user is to return the document to the Alaska Northwest Natural Gas Transportation Company upon completion of the project.

ALASKAN NORTHWEST NATURAL GAS TRANSPORTATION COMPANY			
ENVIRONMENTAL MASTER GUIDE			
TOPOGRAPHIC SUPPLEMENT			
ALASKA SEGMENT OF THE ALASKA NATURAL GAS TRANSPORTATION SYSTEM		DATE 1/6/81	
SCALE IN FEET	1" = 5280'	DRAWING NUMBER	4680-12-30-E-E-006 B
			REV. 3



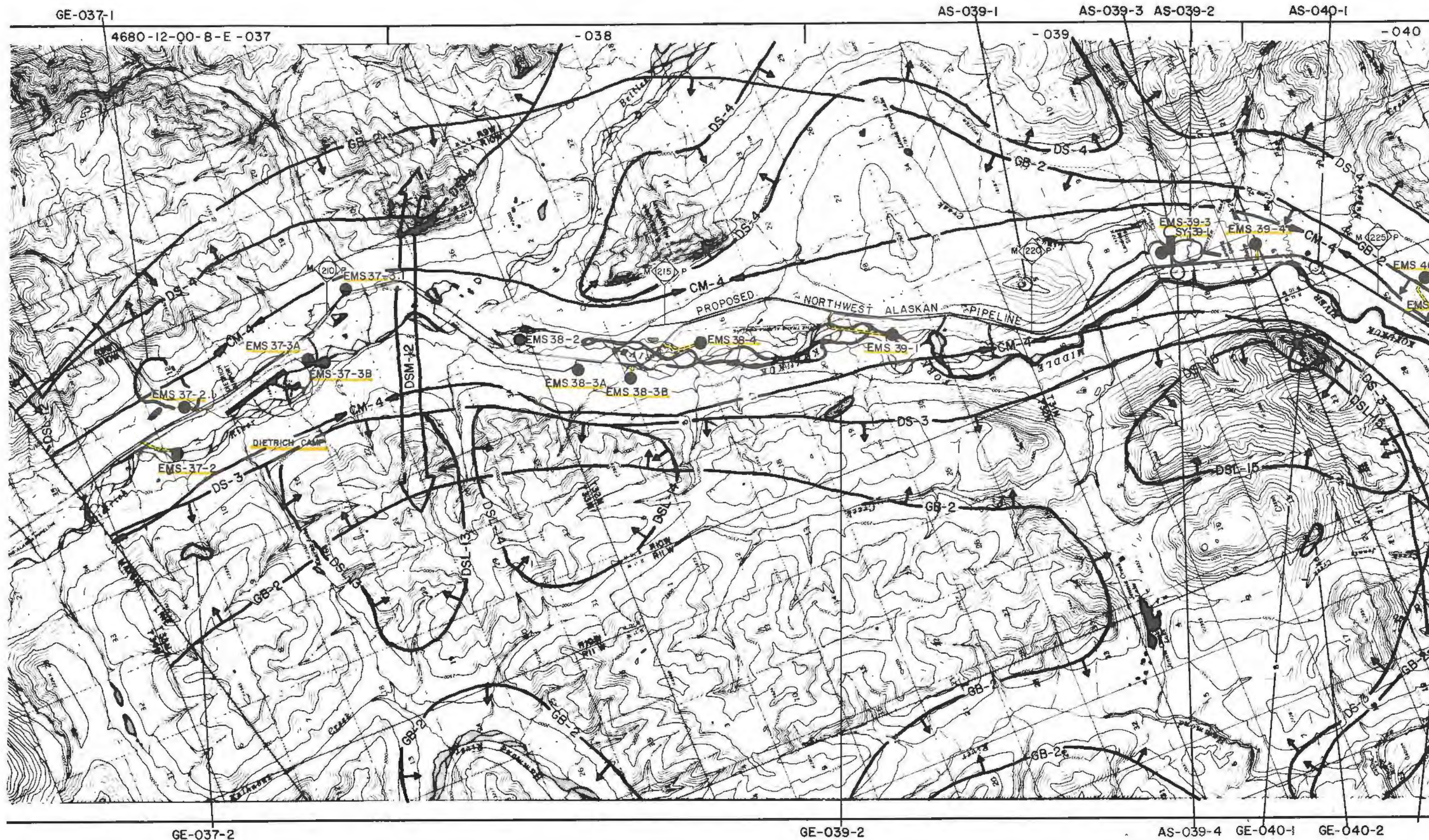

AS --- ARCHAEOLOGICAL SITE  
B --- BISON HABITAT  
BM --- BISON MOVEMENT  
BB --- BLACK BEAR  
BE --- BALD EAGLE  
C --- CARIBOU HABITAT  
CC --- CARIBOU CALVING  
CM --- CARIBOU MOVEMENT

DS --- DALL SHEEP HABITAT  
DSL --- DALL SHEEP LAMBING  
DSM --- DALL SHEEP MOVEMENT  
EH --- ENDANGERED SPECIES HABITAT  
EMS --- EXPLORATION MATERIAL SITE  
GB --- GRIZZLY BEAR  
GE --- GOLDEN EAGLE  
GGO --- GREAT GRAY OWL

# LEGEND

GHO --- GREAT HORNED OWL  
GOS --- GOSHAWK  
GYR --- GYRFALCON  
M --- MOOSE HABITAT  
MC --- MOOSE CALVING  
MM --- MOOSE MOVEMENT  
ML --- MINERAL LICK  
MP --- MILE POST

OS --- OSPREY  
RLH --- ROUGH LEGGED HAWK  
RTH --- RED TAILED HAWK  
SC --- SANDHILL CRANE NESTING  
SCM --- SANDHILL CRANE MIGRATION & RESTING  
SWD --- SOLID WASTE DISPOSAL SITE  
SY --- STORAGE YARD  
WB --- WATERBIRD NESTING  
WBM --- WATERBIRD MIGRATION & RESTING

REV NO.	DATE	REVISION	BY	CHECK	APP.
3	11-1-80	NOVEMBER 1980 ROUTE REFINEMENTS	667	2-5	789

**FLUOR**  
PROJECT MANAGEMENT CONTRACTOR

NOTICE  
This drawing is prepared by the authority of the Alaska Northwest Natural Gas Transportation Company and contains information that is intended to be confidential and not for use by any other party. It is the property of the company and its use is restricted to the company and its authorized representatives. It is not to be used for any other purpose without the written consent of the company. It is not to be used for any other purpose without the written consent of the company. It is not to be used for any other purpose without the written consent of the company.

**ALASKAN NORTHWEST NATURAL GAS TRANSPORTATION COMPANY**  
ENVIRONMENTAL MASTER GUIDE  
TOPOGRAPHIC SUPPLEMENT  
ALASKA SEGMENT OF THE ALASKA NATURAL GAS TRANSPORTATION SYSTEM

DATE: 11/1/80  
SCALE: 1" = 5280'  
DRAWING NUMBER: 4680-12-30-E-E-007A  
REV: 3









LEGEND				REV. NO. DATE REVISION				BY DRAWN CHECK APP				PROJECT MANAGEMENT CONTRACTOR				ALASKAN NORTHWEST NATURAL GAS TRANSPORTATION COMPANY			
AS --- ARCHAEOLOGICAL SITE	DS --- DALL SHEEP HABITAT	GHO --- GREAT HORNED OWL	OS --- OSPREY	3	11-1-80	NOVEMBER 1980 ROUTE REFINEMENTS	80	2/25	789	FLUOR				ENVIRONMENTAL MASTER GUIDE					
B --- BISON HABITAT	DSL --- DALL SHEEP LAMBING	GOS --- GOSHAWK	RLH --- ROUGH LEGGED HAWK					NOTICE				TOPOGRAPHIC SUPPLEMENT							
BM --- BISON MOVEMENT	DSM --- DALL SHEEP MOVEMENT	GYR --- GYRFALCON	RTH --- RED-TAILED HAWK					This document is the property of the Alaska Northwest Natural Gas Transportation Company and contains information that is confidential and/or proprietary to that Company or its third parties who have provided such information to the Company pursuant to a contract. Information contained in this document is not to be disclosed or used for any other purpose without the written consent of the Alaska Northwest Natural Gas Transportation Company. No use in disclosure is authorized except as permitted by said Company or its Agent, Northwest Alaskan Pipeline Company.				ALASKA SEGMENT OF THE ALASKA NATURAL GAS TRANSPORTATION SYSTEM							
BB --- BLACK BEAR	EH --- ENDANGERED SPECIES HABITAT	M --- MOOSE HABITAT	SC --- SANDHILL CRANE NESTING									DATE 5/1/81							
BE --- BALD EAGLE	EMS --- EXPLORATION MATERIAL SITE	MC --- MOOSE CALVING	SCM --- SANDHILL CRANE MIGRATION & RESTING									DATE 2/6/81							
C --- CARIBOU HABITAT	GB --- GRIZZLY BEAR	MM --- MOOSE MOVEMENT	SWD --- SOLID WASTE DISPOSAL SITE									SCALE IN FEET 1" = 5280'							
CC --- CARIBOU CALVING	GE --- GOLDEN EAGLE	ML --- MINERAL LICK	SY --- STORAGE YARD									DRAWING NUMBER 4680-13-30-E-E-008 A							
CM --- CARIBOU MOVEMENT	GGO --- GREAT GRAY OWL	MP --- MILE POST	WB --- WATERBIRD NESTING									REV. 3							
			WBM --- WATERBIRD MIGRATION & RESTING																



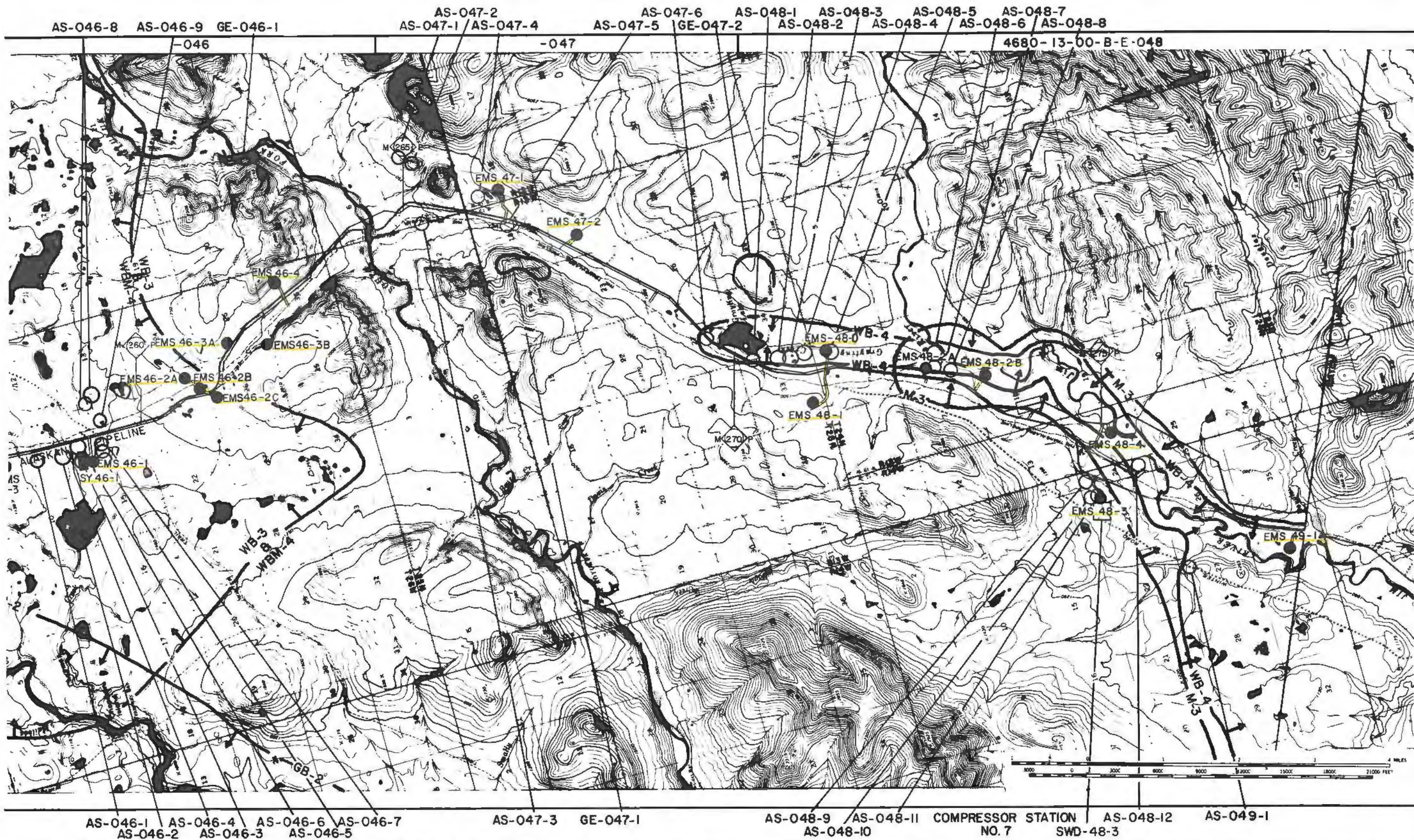

AS -- ARCHAEOLOGICAL SITE  
B -- BISON HABITAT  
BM -- BISON MOVEMENT  
BB -- BLACK BEAR  
BE -- BALD EAGLE  
C -- CARIBOU HABITAT  
CC -- CARIBOU CALVING  
CM -- CARIBOU MOVEMENT

DS -- DALL SHEEP HABITAT  
DSL -- DALL SHEEP LAMBING  
DSM -- DALL SHEEP MOVEMENT  
EM -- ENDANGERED SPECIES HABITAT  
EMS -- EXPLORATION MATERIAL SITE  
GB -- GRIZZLY BEAR  
GE -- GOLDEN EAGLE  
GGO -- GREAT GRAY OWL

#### LEGEND

GHO -- GREAT HORNED OWL  
GOS -- GOSHAWK  
GYR -- GYRFALCON  
M -- MOOSE HABITAT  
MC -- MOOSE CALVING  
MM -- MOOSE MOVEMENT  
ML -- MINERAL LICK  
MP -- MILE POST

OS -- OSPREY  
RLH -- ROUGH-LEGGED HAWK  
RTH -- RED-TAILED HAWK  
SC -- SANDHILL CRANE NESTING  
SCM -- SANDHILL CRANE MIGRATION & RESTING  
SWD -- SOLID WASTE DISPOSAL SITE  
SY -- STORAGE YARD  
WB -- WATERBIRD NESTING  
WBM -- WATERBIRD MIGRATION & RESTING

REV	NO	DATE	REVISION	BY	CHECK	APP.
3	11-1-80	NOVEMBER 1980 ROUTE REFINEMENTS		BP	PS	789

FLUOR  
PROJECT MANAGEMENT CONTRACTOR

NOTICE  
This drawing is the property of the Alaskan Northwest Natural Gas Transportation Company and contains information that is deemed to be confidential and proprietary by said Company or by third parties who furnished such information to the Company pursuant to a license or use agreement. Information contained in this drawing is confidential and its use or disclosure without the written consent of the Company is prohibited. The use of this drawing for any other purpose is prohibited. No use or disclosure is authorized except as permitted by said Company or its Agent, Northwest Alaska Pipeline Company.

ALASKAN NORTHWEST NATURAL  
GAS TRANSPORTATION COMPANY

ENVIRONMENTAL MASTER GUIDE  
TOPOGRAPHIC SUPPLEMENT

ALASKA SEGMENT OF THE ALASKA NATURAL GAS TRANSPORTATION SYSTEM			
DATE	FLUOR	DATE	REV
11/5/81	FLUOR	11/5/81	1
SCALE IN FEET		DRAWING NUMBER	
1" = 5280'		4680-13-30-E-E-008 B	



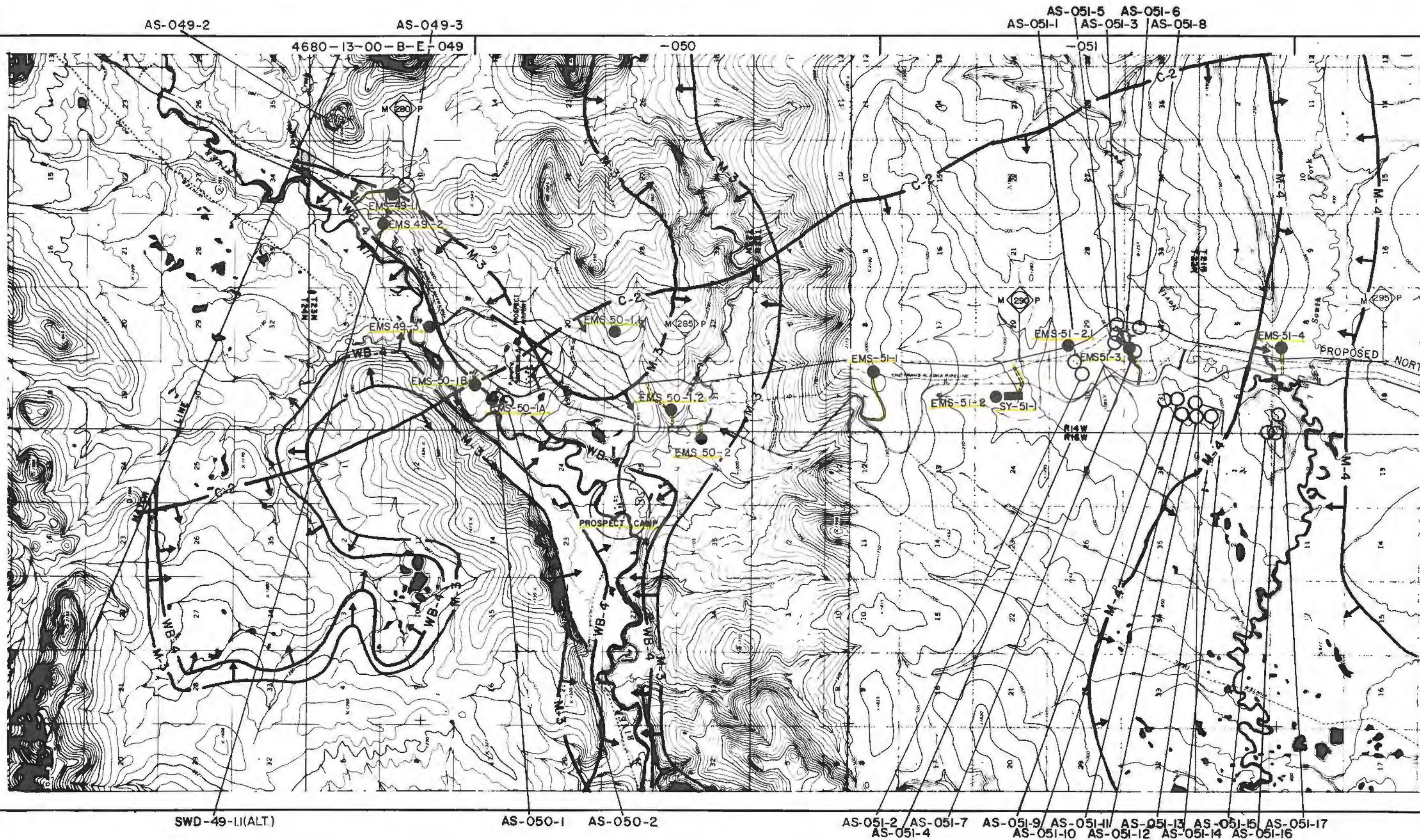

<b>AS</b> -- ARCHAEOLOGICAL SITE <b>B</b> -- BISON HABITAT <b>BM</b> -- BISON MOVEMENT <b>BB</b> -- BLACK BEAR <b>BE</b> -- BALD EAGLE <b>C</b> -- CARIBOU HABITAT <b>CC</b> -- CARIBOU CALVING <b>CM</b> -- CARIBOU MOVEMENT		<b>DS</b> -- DALL SHEEP HABITAT <b>DSL</b> -- DALL SHEEP LAMBING <b>DSM</b> -- DALL SHEEP MOVEMENT <b>EH</b> -- ENDANGERED SPECIES HABITAT <b>EMS</b> -- EXPLORATION MATERIAL SITE <b>GB</b> -- GRIZZLY BEAR <b>GE</b> -- GOLDEN EAGLE <b>GGO</b> -- GREAT GRAY OWL		<b>GHO</b> -- GREAT HORNED OWL <b>GOS</b> -- GOSHAWK <b>GYR</b> -- GYRFALCON <b>M</b> -- MOOSE HABITAT <b>MC</b> -- MOOSE CALVING <b>MM</b> -- MOOSE MOVEMENT <b>ML</b> -- MINERAL LICK <b>MP</b> -- MILE POST		<b>OS</b> -- OSPREY <b>RLH</b> -- ROUGH LEGGED HAWK <b>RTH</b> -- RED TAILED HAWK <b>SC</b> -- SANDHILL CRANE NESTING <b>SCM</b> -- SANDHILL CRANE MIGRATION & RESTING <b>SWD</b> -- SOLID WASTE DISPOSAL SITE <b>SY</b> -- STORAGE YARD <b>WB</b> -- WATERBIRD NESTING <b>WBM</b> -- WATERBIRD MIGRATION & RESTING		<b>REV. NO.</b> <b>DATE</b> <b>REVISION</b> <b>BY</b> <b>DATE</b> <b>APP.</b>		<b>FLUOR</b> <b>PROJECT MANAGEMENT CONTRACTOR</b> <b>NOTICE</b> This document is the property of the Alaskan Northwest Natural Gas Transportation Company and contains information that is confidential and proprietary to that company. It is loaned to you for your use only. It is not to be distributed outside your organization. It is not to be used for any other purpose. It is not to be reproduced in any form without the written permission of the Alaskan Northwest Natural Gas Transportation Company.		<b>ALASKAN NORTHWEST NATURAL GAS TRANSPORTATION COMPANY</b> <b>ENVIRONMENTAL MASTER GUIDE</b> <b>TOPOGRAPHIC SUPPLEMENT</b> <b>ALASKA SEGMENT OF THE ALASKA NATURAL GAS TRANSPORTATION SYSTEM</b> <b>SCALE IN FEET</b> <b>1" = 5280'</b> <b>4680-13-30-E-E-009 A</b> <b>3</b>	
--	--	--	--	---	--	---	--	--	--	--	--	--	--



AS-051-6  
AS-051-8

AS-052-1

SWD-54-2 AS-054-13 AS-054-16 AS-054-17  
AS-054-12 AS-054-15 AS-054-14

4680-13-00-B-E-054

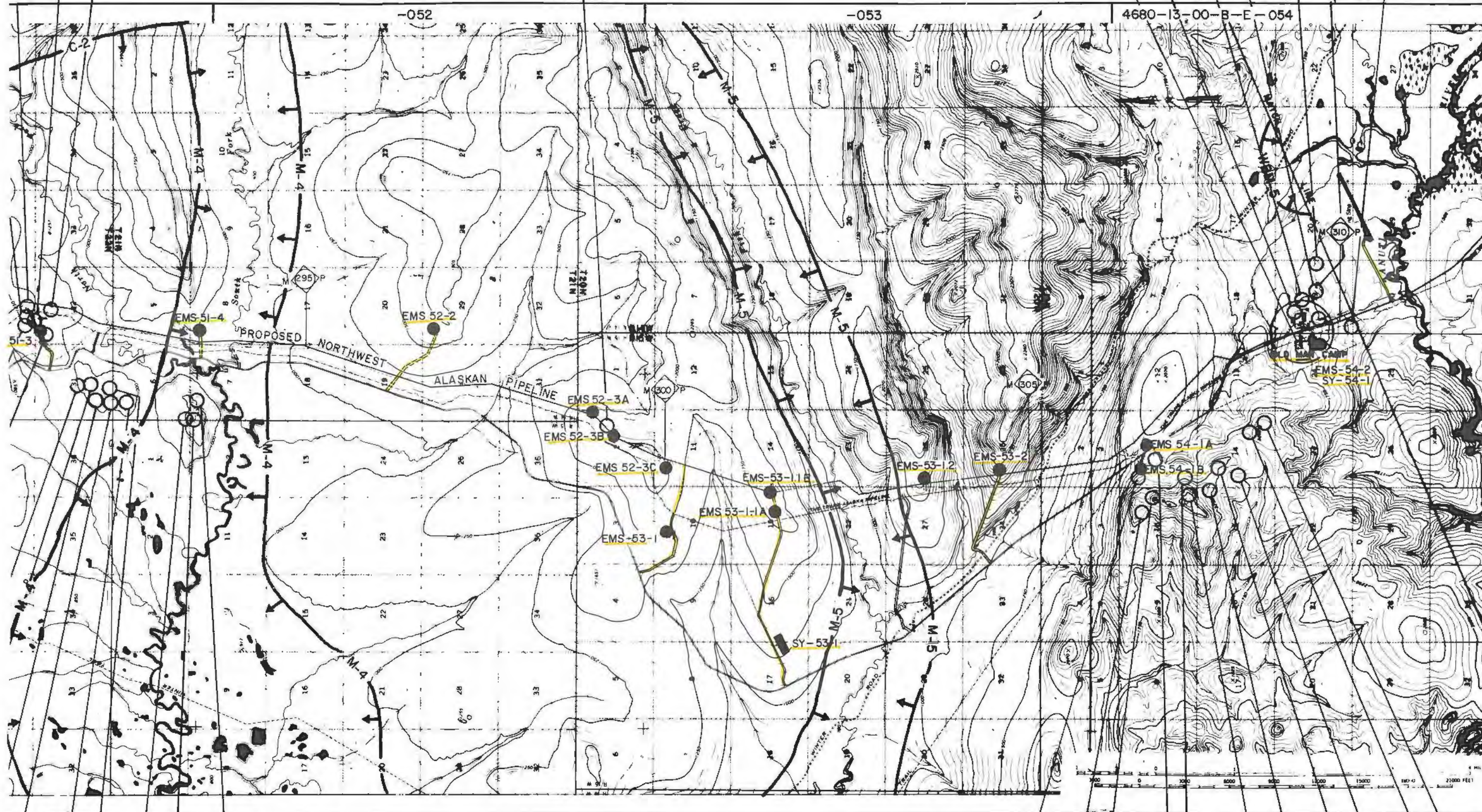

AS-051-13 AS-051-15 AS-051-17  
AS-051-14 AS-051-16

AS-054-3 AS-054-2 AS-054-6 AS-054-7 AS-054-9 AS-054-11  
AS-054-1 AS-054-4 AS-054-5 AS-054-8 AS-054-10

# LEGEND

AS — ARCHAEOLOGICAL SITE	DS — DALL SHEEP HABITAT	GHO — GREAT HORNED OWL	OS — OSPREY
B — BISON HABITAT	DSL — DALL SHEEP LAMBING	GOS — GOSHAWK	RLH — ROUGH LEGGED HAWK
BM — BISON MOVEMENT	DSM — DALL SHEEP MOVEMENT	GYR — GYRFALCON	RTH — RED TAILED HAWK
BE — BLACK BEAR	EH — ENDANGERED SPECIES HABITAT	M — MOOSE HABITAT	SC — SANDHILL CRANE NESTING
BB — BALD EAGLE	EMS — EXPLORATION MATERIAL SITE	MC — MOOSE CALVING	SCM — SANDHILL CRANE MIGRATION & RESTING
C — CARIBOU HABITAT	GB — GRIZZLY BEAR	MM — MOOSE MOVEMENT	SWD — SOLID WASTE DISPOSAL SITE
CC — CARIBOU CALVING	GE — GOLDEN EAGLE	ML — MINERAL LICK	SY — STORAGE YARD
CM — CARIBOU MOVEMENT	GGO — GREAT GRAY OWL	MP — MILE POST	WB — WATERBIRD NESTING
			WBM — WATERBIRD MIGRATION & RESTING

REV. NO.	DATE	REVISION	BY	CHECK	APP.
3	11-1-80	NOVEMBER 1980 ROUTE REFINEMENTS	RAE	RAE	RAE

<b>FLUOR</b>
PROJECT MANAGEMENT CONTRACTOR
NOTICE
This drawing is the property of the Alaskan Northwest Natural Gas Transportation Company and contains information that is confidential and proprietary to said Company. It is the property of said Company and its use is restricted to the project for which it was prepared. No part of this drawing may be reproduced or transmitted in any form or by any means electronic or mechanical, including photocopying, recording, or by any information storage or retrieval system, without the prior written permission of the Alaskan Northwest Natural Gas Transportation Company.

<b>ALASKAN NORTHWEST NATURAL GAS TRANSPORTATION COMPANY</b>			
<b>ENVIRONMENTAL MASTER GUIDE</b>			
<b>TOPOGRAPHIC SUPPLEMENT</b>			
ALASKA SEGMENT OF THE ALASKA NATURAL GAS TRANSPORTATION SYSTEM			
DATE	FLUOR	DATE	REV
11/1/80	RAE	11/1/80	1
SCALE IN FEET		DRAWING NUMBER	
1" = 5280'		4680-13-30-E-E-009 B	
		REV 3	



AS-054-20 AS-054-22  
AS-054-19 AS-054-21 AS-054-23

AS-055-6

4680-13-00-B-E-055

-056

-057

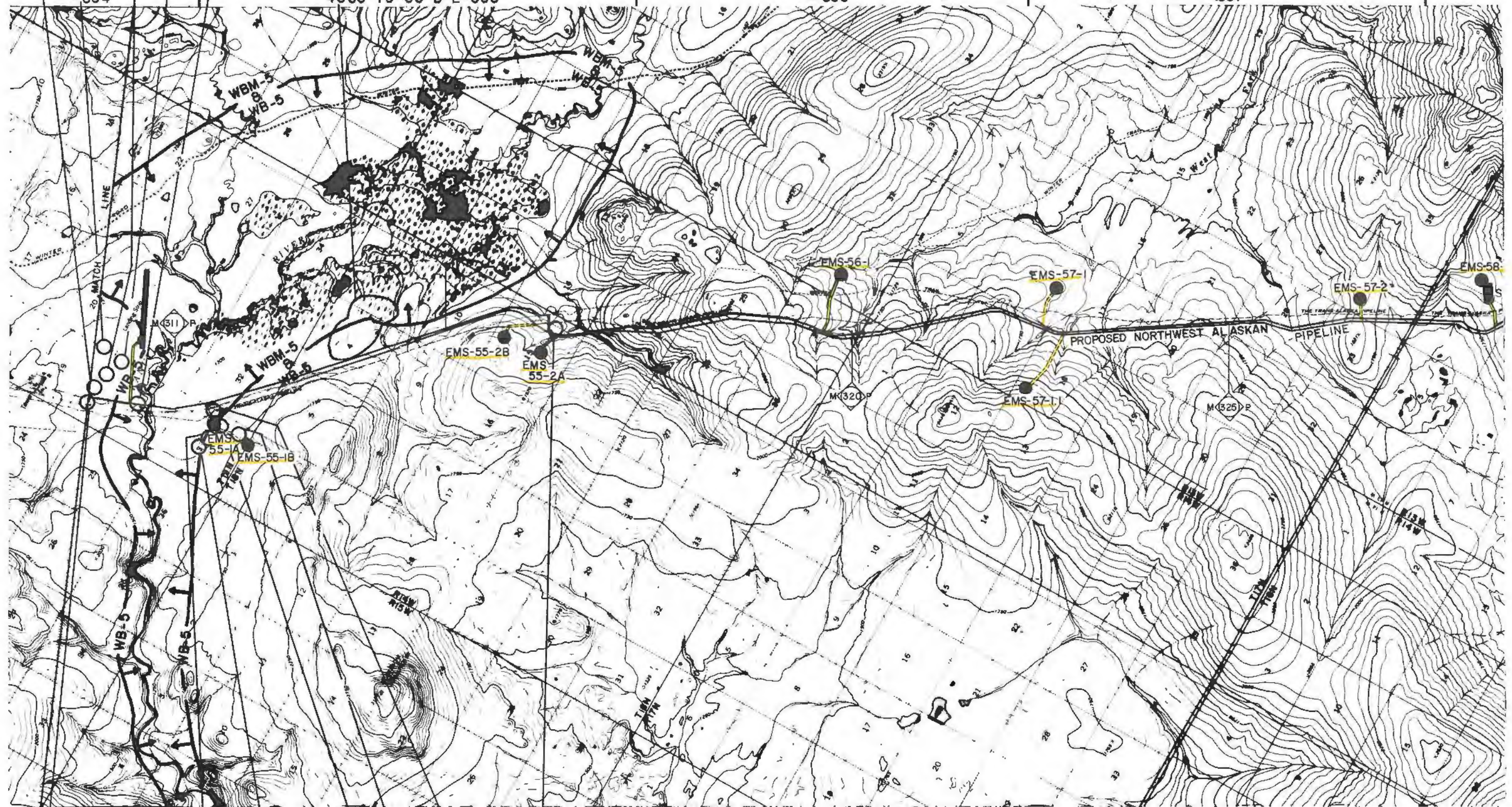

AS-054-18

AS-055-1  
AS-055-3

AS-055-4  
AS-055-5

AS-055-2

AS-055-7

COMPRESSOR STATION  
NO.8(FUTURE)

AS --- ARCHAEOLOGICAL SITE  
B --- BISON HABITAT  
BM --- BISON MOVEMENT  
BB --- BLACK BEAR  
BE --- BALD EAGLE  
C --- CARIBOU HABITAT  
CC --- CARIBOU CALVING  
CM --- CARIBOU MOVEMENT

DS --- DALL SHEEP HABITAT  
DSL --- DALL SHEEP LAMBING  
DSM --- DALL SHEEP MOVEMENT  
EH --- ENDANGERED SPECIES HABITAT  
EMS --- EXPLORATION MATERIAL SITE  
GB --- GRIZZLY BEAR  
GE --- GOLDEN EAGLE  
GGO --- GREAT GRAY OWL

LEGEND

GHO --- GREAT HORNED OWL  
GOS --- GOSHAWK  
GYR --- GYRFALCON  
M --- MOOSE HABITAT  
MC --- MOOSE CALVING  
MM --- MOOSE MOVEMENT  
ML --- MINERAL LICK  
MP --- MILE POST

OS --- OSPREY  
RLH --- ROUGH LEGGED HAWK  
RTH --- RED-TAILED HAWK  
SC --- SANDHILL CRANE NESTING  
SCM --- SANDHILL CRANE MIGRATION & RESTING  
SWD --- SOLID WASTE DISPOSAL SITE  
SY --- STORAGE YARD  
WB --- WATERBIRD NESTING  
WBM --- WATERBIRD MIGRATION & RESTING

REV. NO.	DATE	REVISION	BY	CHECK	APP.
3	11-1-80	NOVEMBER 1980 ROUTE REFINEMENTS	RH	END	END

**FLUOR**  
PROJECT MANAGEMENT CONTRACTOR

NOTICE  
This drawing is the property of the Alaska Northwest Natural Gas Transportation Company and contains information that is deemed to be confidential and/or proprietary by said Company. It is to be used only for the purpose for which it was prepared. Information contained in this drawing is not to be disclosed or reproduced in any form without the written consent of the Alaska Northwest Natural Gas Transportation Company. No use or disclosure is authorized except as permitted by said Company or its Agent, Northwest Alaskan Pipeline Company.

ALASKAN NORTHWEST NATURAL GAS TRANSPORTATION COMPANY			
ENVIRONMENTAL MASTER GUIDE			
TOPOGRAPHIC SUPPLEMENT			
ALASKA SEGMENT OF THE ALASKA NATURAL GAS TRANSPORTATION SYSTEM			
DATE	DATE	DATE	DATE
11/1/80	11/1/80	11/1/80	11/1/80
SCALE IN FEET	DRAWING NUMBER	REV.	REV.
1" = 5280'	4680-13-30-E-E-010 A	3	3







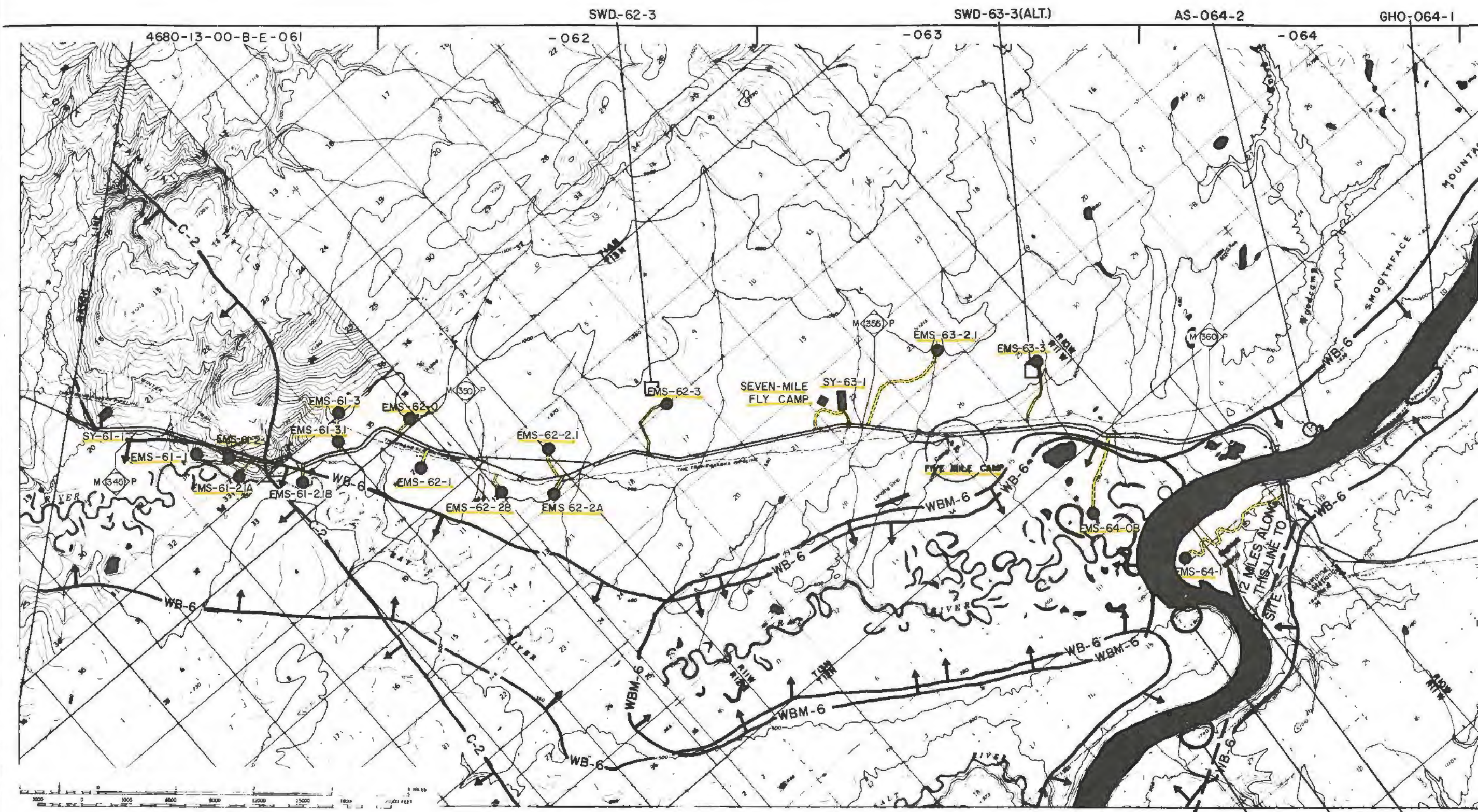

4680-13-00-B-E-061 SWD-62-3 -062 SWD-63-3(ALT.) -063 AS-064-2 -064 GH0-064-1

EH-064-3 EH-064-2 EH-064-1 AS-064-1

LEGEND												REV. NO. DATE REVISION			BY CHECK APP.			FLUOR PROJECT MANAGEMENT CONTRACTOR		ALASKAN NORTHWEST NATURAL GAS TRANSPORTATION COMPANY			
												3	11-1-80	NOVEMBER 1980 ROUTE REFINEMENTS		BA	BA	BA					
																			NOTES		ENVIRONMENTAL MASTER GUIDE TOPOGRAPHIC SUPPLEMENT		
												This drawing is the property of the Alaskan Northwest Natural Gas Transportation Company and contains information that is deemed to be confidential and proprietary by the Company. It is to be used only for the purposes for which it was prepared and is not to be distributed or used for any other purpose without the written consent of the Company. The Company assumes no responsibility for the accuracy or completeness of the information contained herein. The user of this drawing is advised that it is not a contract and that it is subject to change without notice.										ALASKA SEGMENT OF THE ALASKA NATURAL GAS TRANSPORTATION SYSTEM	
AS --- ARCHAEOLOGICAL SITE												DS --- DALL SHEEP HABITAT		GHO --- GREAT HORNED OWL		OS --- OSPREY		DATE		FLUOR		DATE	
B --- BISON HABITAT												DSL --- DALL SHEEP LAMBING		GOS --- GOSHAWK		RLH --- ROUGH LEGGED HAWK		BA		11/5/81			
BM --- BISON MOVEMENT												DSM --- DALL SHEEP MOVEMENT		GYR --- GYRFALCON		RTH --- RED-TAILED HAWK		CC		11/5/81		11/5/81	
BB --- BLACK BEAR												EH --- ENDANGERED SPECIES HABITAT		M --- MOOSE HABITAT		SC --- SANDHILL CRANE NESTING		BA		11/5/81		11/5/81	
BE --- BALD EAGLE												EMS --- EXPLORATION MATERIAL SITE		MC --- MOOSE CALVING		SCM --- SANDHILL CRANE MIGRATION & RESTING		BA		11/5/81		11/5/81	
C --- CARIBOU HABITAT												GB --- GRIZZLY BEAR		MM --- MOOSE MOVEMENT		SWD --- SOLID WASTE DISPOSAL SITE		BA		11/5/81		11/5/81	
CC --- CARIBOU CALVING												GE --- GOLDEN EAGLE		ML --- MINERAL LICK		SY --- STORAGE YARD		BA		11/5/81		11/5/81	
CM --- CARIBOU MOVEMENT												GGO --- GREAT GRAY OWL		MP --- MILE POST		WB --- WATERBIRD NESTING		BA		11/5/81		11/5/81	
																WBM --- WATERBIRD MIGRATION & RESTING		BA		11/5/81		11/5/81	



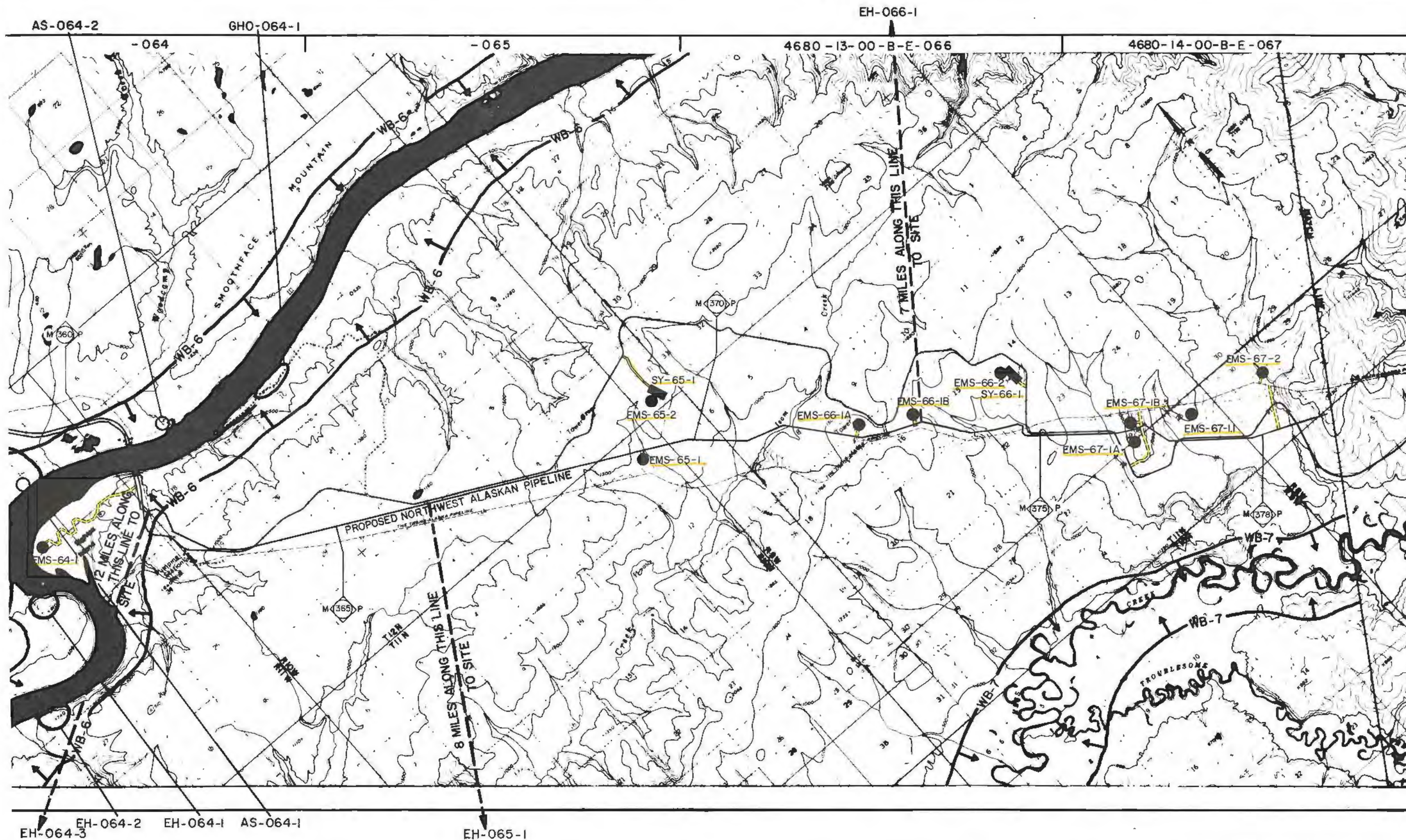

LEGEND			
AS -- ARCHAEOLOGICAL SITE	DS -- DALL SHEEP HABITAT	GHO -- GREAT HORNED OWL	OS -- OSPREY
B -- BISON HABITAT	DSL -- DALL SHEEP LAMBING	GOS -- GOSHAWK	RLH -- ROUGH LEGGED HAWK
BM -- BISON MOVEMENT	DSM -- DALL SHEEP MOVEMENT	CYR -- GYRFALCON	RTH -- RED TAILED HAWK
BE -- BLACK BEAR	EH -- ENDANGERED SPECIES HABITAT	MC -- MOOSE CALVING	SCN -- SANDHILL CRANE MIGRATION & RESTING
EE -- BALD EAGLE	EMS -- EXPLORATION MATERIAL SITE	MM -- MOOSE MOVEMENT	SWD -- SOLID WASTE DISPOSAL SITE
CC -- CARIBOU HABITAT	GB -- GRIZZLY BEAR	ML -- MINERAL LICK	SY -- STORAGE YARD
CE -- CARIBOU CALVING	GE -- GOLDEN EAGLE	MP -- MILE POST	WB -- WATERBIRD NESTING
CM -- CARIBOU MOVEMENT	GGO -- GREAT GRAY OWL		WBM -- WATERBIRD MIGRATION & RESTING

REV. NO.	DATE	REVISION	BY	CHKD.	APP.
3	11-1-80	NOVEMBER 1980 ROUTE REFINEMENTS	660	2-2	289

**FLUOR**  
PROJECT MANAGEMENT CONTRACTOR

NOTICE  
This drawing is the property of the Alaska Northwest Natural Gas Transportation Company and contains information that is confidential and/or proprietary to that Company. It is to be used only for the purposes intended and no part of it is to be reproduced, stored in a retrieval system, or transmitted in any form or by any means, electronic, mechanical, photocopying, recording, or by any information storage and retrieval system, without the prior written permission of the Alaska Northwest Natural Gas Transportation Company. The use of this drawing for any other purpose is strictly prohibited.

ALASKAN NORTHWEST NATURAL GAS TRANSPORTATION COMPANY			
ENVIRONMENTAL MASTER GUIDE			
TOPOGRAPHIC SUPPLEMENT			
ALASKA SEGMENT OF THE ALASKA NATURAL GAS TRANSPORTATION SYSTEM	DATE	FLUOR	DATE
10/1/80	11/1/81	2/1/81	2/1/81
SCALE IN FEET	DRAWING NUMBER	REV.	
1" = 5280'	4680-13-30-E-E-011 B	3	



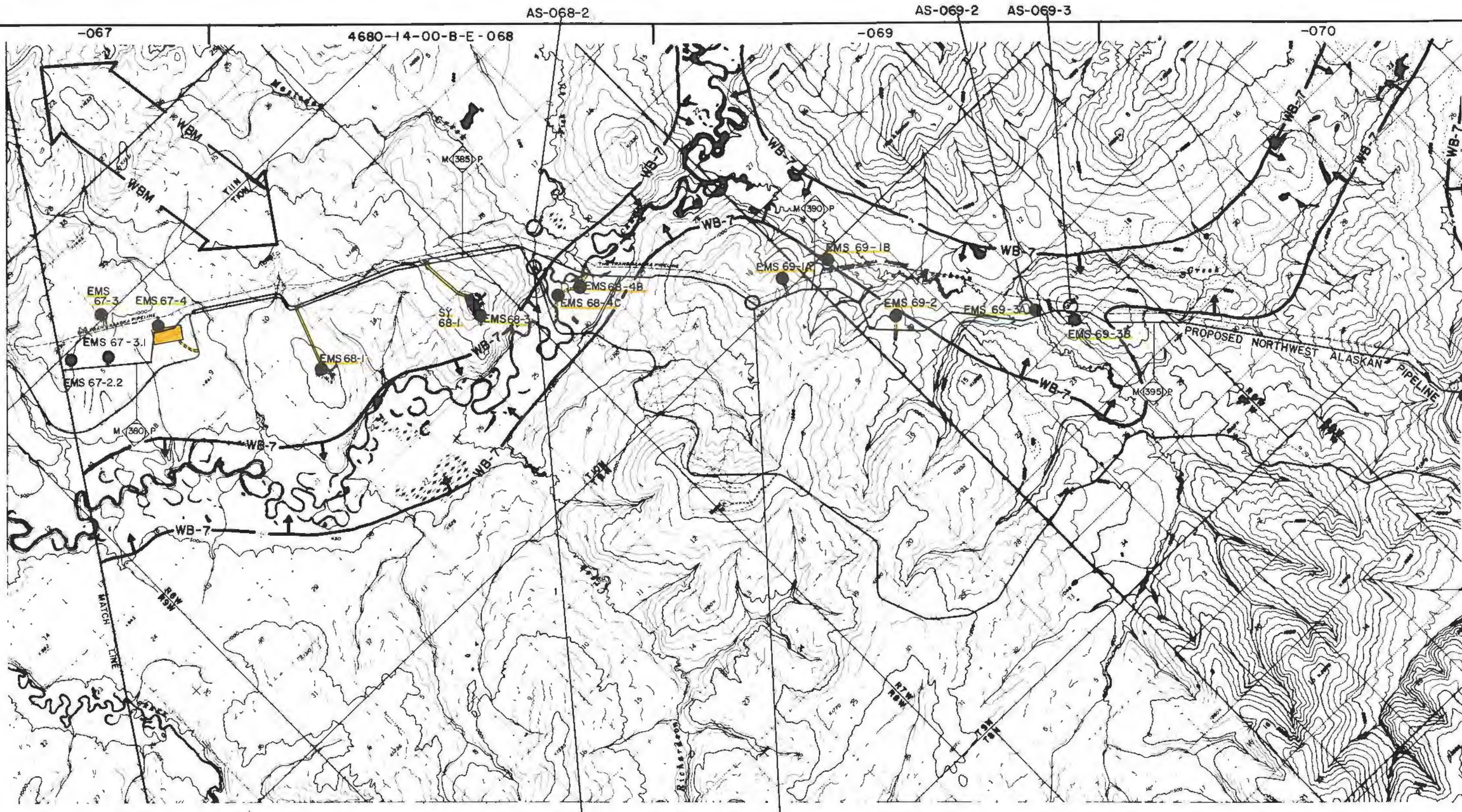

COMPRESSOR STATION  
NO. 9

AS-068-1

AS-069-1

AS — ARCHAEOLOGICAL SITE  
B — BISON HABITAT  
BM — BISON MOVEMENT  
BB — BLACK BEAR  
BE — BALD EAGLE  
C — CARIBOU HABITAT  
CC — CARIBOU CALVING  
CM — CARIBOU MOVEMENT

DS — DALL SHEEP HABITAT  
DSL — DALL SHEEP LAMBING  
DSM — DALL SHEEP MOVEMENT  
EH — ENDANGERED SPECIES HABITAT  
EMS — EXPLORATION MATERIAL SITE  
GB — GRIZZLY BEAR  
GE — GOLDEN EAGLE  
GGO — GREAT GRAY OWL

LEGEND

GHO — GREAT HORNED OWL  
GOS — GOSHAWK  
GYR — GYRFALCON  
M — MOOSE HABITAT  
MC — MOOSE CALVING  
MM — MOOSE MOVEMENT  
ML — MINERAL LICK  
MP — MILE POST

OS — OSPREY  
RLH — ROUGH LEGGED HAWK  
RTH — RED TAILED HAWK  
SC — SANDHILL CRANE NESTING  
SCM — SANDHILL CRANE MIGRATION & RESTING  
SWD — SOLID WASTE DISPOSAL SITE  
SY — STORAGE YARD  
WB — WATERBIRD NESTING  
WBM — WATERBIRD MIGRATION & RESTING

REV. NO.	DATE	REVISION	BY	DRAWN	CHECK	APP.
3	11-1-80	NOVEMBER 1980 ROUTE REFINEMENTS	RAH	RAH	RAH	RAH

FLUOR  
PROJECT MANAGEMENT CONTRACTOR

NOTICE  
This drawing is the property of the Alaska Northwest Natural Gas Transportation Company and contains information that is deemed to be confidential and/or proprietary by said Company or by third parties who furnished such information to the Company pursuant to a license or use agreement. Information contained in this drawing is confidential and/or proprietary and its use or disclosure without the written consent of the Alaska Northwest Natural Gas Transportation Company is prohibited. No use or disclosure is authorized except as permitted by well Control in its Alaska Northwest Alaskan Pipeline Company.

ALASKAN NORTHWEST NATURAL  
GAS TRANSPORTATION COMPANY

ENVIRONMENTAL MASTER GUIDE  
TOPOGRAPHIC SUPPLEMENT

ALASKA SEGMENT OF THE ALASKA NATURAL GAS TRANSPORTATION SYSTEM

DATE 11/1/80 DRAWN RAH CHECK RAH APP RAH

SCALE IN FEET 1" = 5280'

DRAWING NUMBER 4680-14-30-E-E-012 A

REV. 3



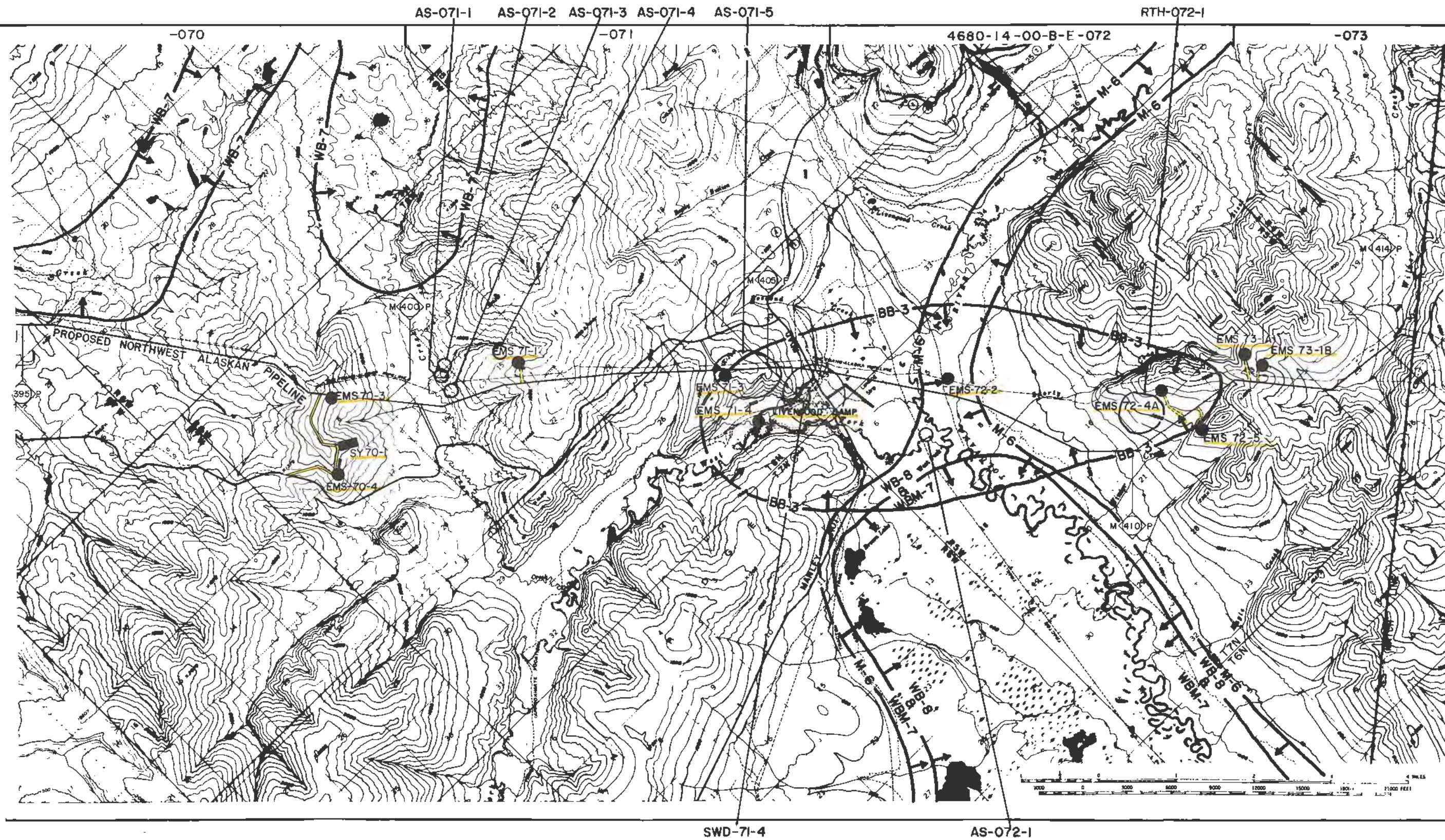

REV NO. DATE REVISION			BY DRAWN CHECK APP.			PROJECT MANAGEMENT CONTRACTOR			ALASKAN NORTHWEST NATURAL GAS TRANSPORTATION COMPANY		
3	11-1-80	NOVEMBER 1980 ROUTE REFINEMENTS	RAH	RAH	RAH	FLUOR			ENVIRONMENTAL MASTER GUIDE		
						NOTICE			ALASKA SEGMENT OF THE ALASKA NATURAL GAS TRANSPORTATION SYSTEM		
						This document is the property of the Alaskan Northwest Natural Gas Transportation Company and contains information that is classified as confidential and proprietary by said Company or by third parties who have furnished such information to the Company pursuant to a license or use agreement. Information contained in this document is not to be disclosed or distributed outside the Company without the prior written consent of the Company. This document is not to be used for any purpose other than that for which it was prepared. No part of this document may be reproduced in any form or by any means electronic or mechanical, including photocopying and recording, or by any information storage or retrieval system, without the prior written permission of the Alaskan Northwest Natural Gas Transportation Company.			DATE: 5/1981		
						SCALE IN FEET			DRAWING NUMBER		
						1" = 5280'			4680-14-30-E-E-012 B		
									REV		
									3		

LEGEND							
AS	ARCHAEOLOGICAL SITE	DS	DALL SHEEP HABITAT	GHO	GREAT HORNED OWL	OS	OSPREY
B	BISON HABITAT	DSL	DALL SHEEP LAMBING	GOS	GOSHAWK	RLH	ROUGH LEGGED HAWK
BM	BISON MOVEMENT	DSM	DALL SHEEP MOVEMENT	CYR	GYRFALCON	RTH	RED-TAILED HAWK
BB	BLACK BEAR	EH	ENDANGERED SPECIES HABITAT	M	MOOSE HABITAT	SC	SANDHILL CRANE NESTING
BE	BALD EAGLE	EMS	EXPLORATION MATERIAL SITE	MC	MOOSE CALVING	SCM	SANDHILL CRANE MIGRATION & RESTING
C	CARIBOU HABITAT	GB	GRIZZLY BEAR	MM	MOOSE MOVEMENT	SWD	SOLID WASTE DISPOSAL SITE
CC	CARIBOU CALVING	GE	GOLDEN EAGLE	ML	MINERAL LICK	SY	STORAGE YARD
CM	CARIBOU MOVEMENT	GGO	GREAT GRAY OWL	MP	MILE POST	WB	WATERBIRD NESTING
						WBM	WATERBIRD MIGRATION & RESTING



AS-073-1

4680-14-00-B-E-073

-074

EH-075-1

EH-075-2

-075

-076

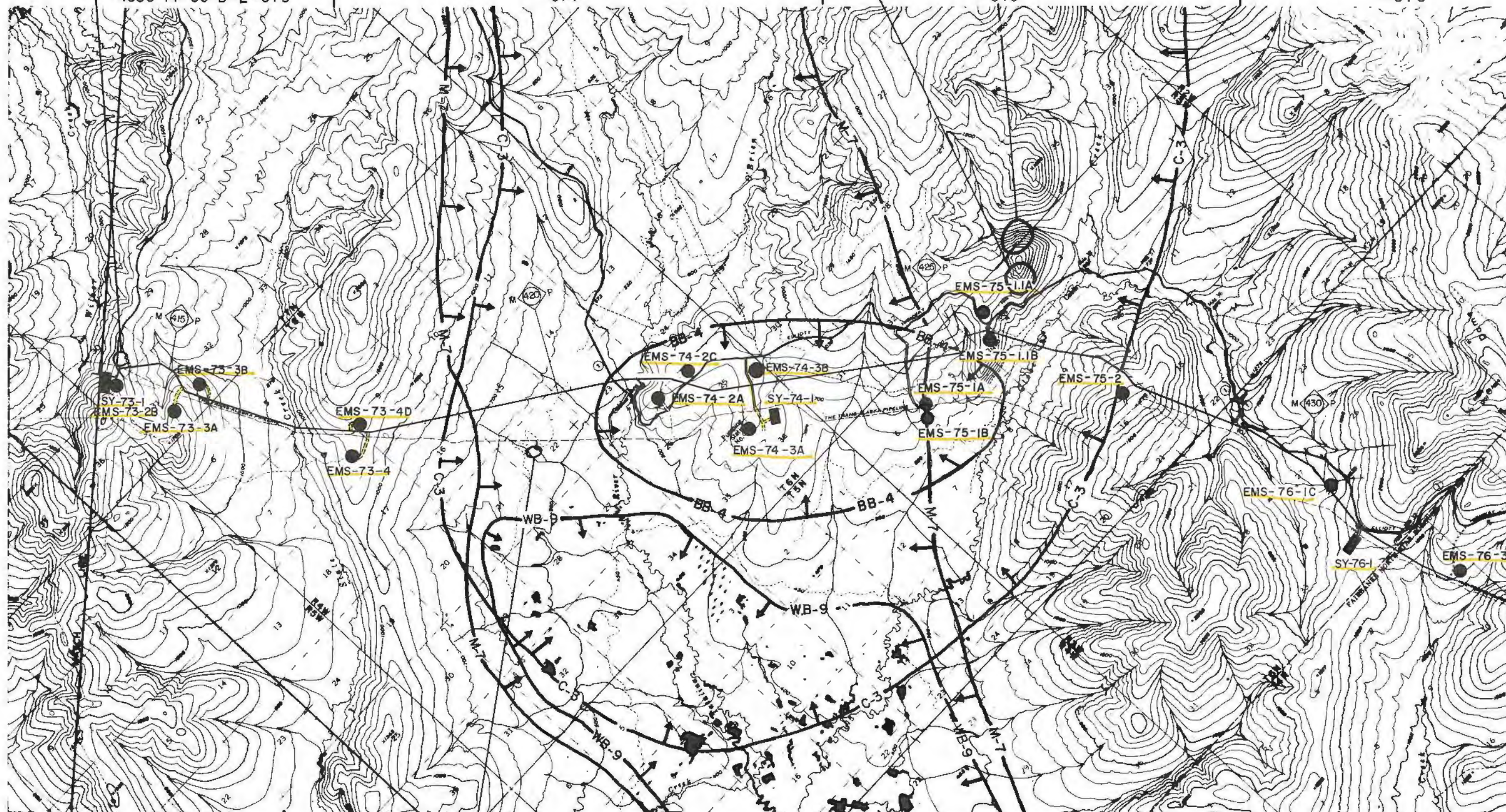

ML-074-10

COMPRESSOR STATION  
NO. 10 (FUTURE)

LEGEND			
AS --- ARCHAEOLOGICAL SITE	DS --- DALL SHEEP HABITAT	GHO --- GREAT HORNED OWL	OS --- OSPREY
B --- BISON HABITAT	DSL --- DALL SHEEP LAMBING	GOS --- GOSHAWK	RLH --- ROUGH-LEGGED HAWK
BM --- BISON MOVEMENT	DSM --- DALL SHEEP MOVEMENT	GYR --- GYRFALCON	RTH --- RED-TAILED HAWK
BB --- BALD BEAR	EH --- ENDANGERED SPECIES HABITAT	M --- MOOSE HABITAT	SCM --- SANDHILL CRANE MIGRATION & RESTING
BE --- BALD EAGLE	EMS --- EXPLORATION MATERIAL SITE	MC --- MOOSE CALVING	SWD --- SOLID WASTE DISPOSAL SITE
C --- CARIBOU HABITAT	GB --- GRIZZLY BEAR	MM --- MOOSE MOVEMENT	SY --- STORAGE YARD
CC --- CARIBOU CALVING	GE --- GOLDEN EAGLE	ML --- MINERAL LICK	WB --- WATERBIRD NESTING
CM --- CARIBOU MOVEMENT	GGD --- GREAT GRAY OWL	MP --- MILE POST	WBM --- WATERBIRD MIGRATION & RESTING

REV. NO.	DATE	REVISION	BY	DRAWN	APP.
3	11-1-80	NOVEMBER 1980 ROUTE REFINEMENTS	RA	2-5	789

**FLUOR**  
PROJECT MANAGEMENT CONTRACTOR

NOTICE:  
This drawing is the property of the Alaska Northwest Natural Gas Transportation Company and contains information that is confidential and proprietary to that Company or its subsidiaries who furnished such information to the Company pursuant to a license or other agreement. Information contained in this drawing is confidential and proprietary to the Alaska Northwest Natural Gas Transportation Company and its subsidiaries. No use or disclosure is authorized except as permitted by said Company or its Agent, Northwest Alaska Pipeline Company.

ALASKAN NORTHWEST NATURAL GAS TRANSPORTATION COMPANY			
ENVIRONMENTAL MASTER GUIDE			
TOPOGRAPHIC SUPPLEMENT			
ALASKA SEGMENT OF THE ALASKA NATURAL GAS TRANSPORTATION SYSTEM			
DATE	FLUOR	DATE	REV
11/1/80	2-5	11/1/80	3
SCALE IN FEET		DRAWING NUMBER	
1" = 5280'		4680-14-30-E-E-Q13 A	
		3	



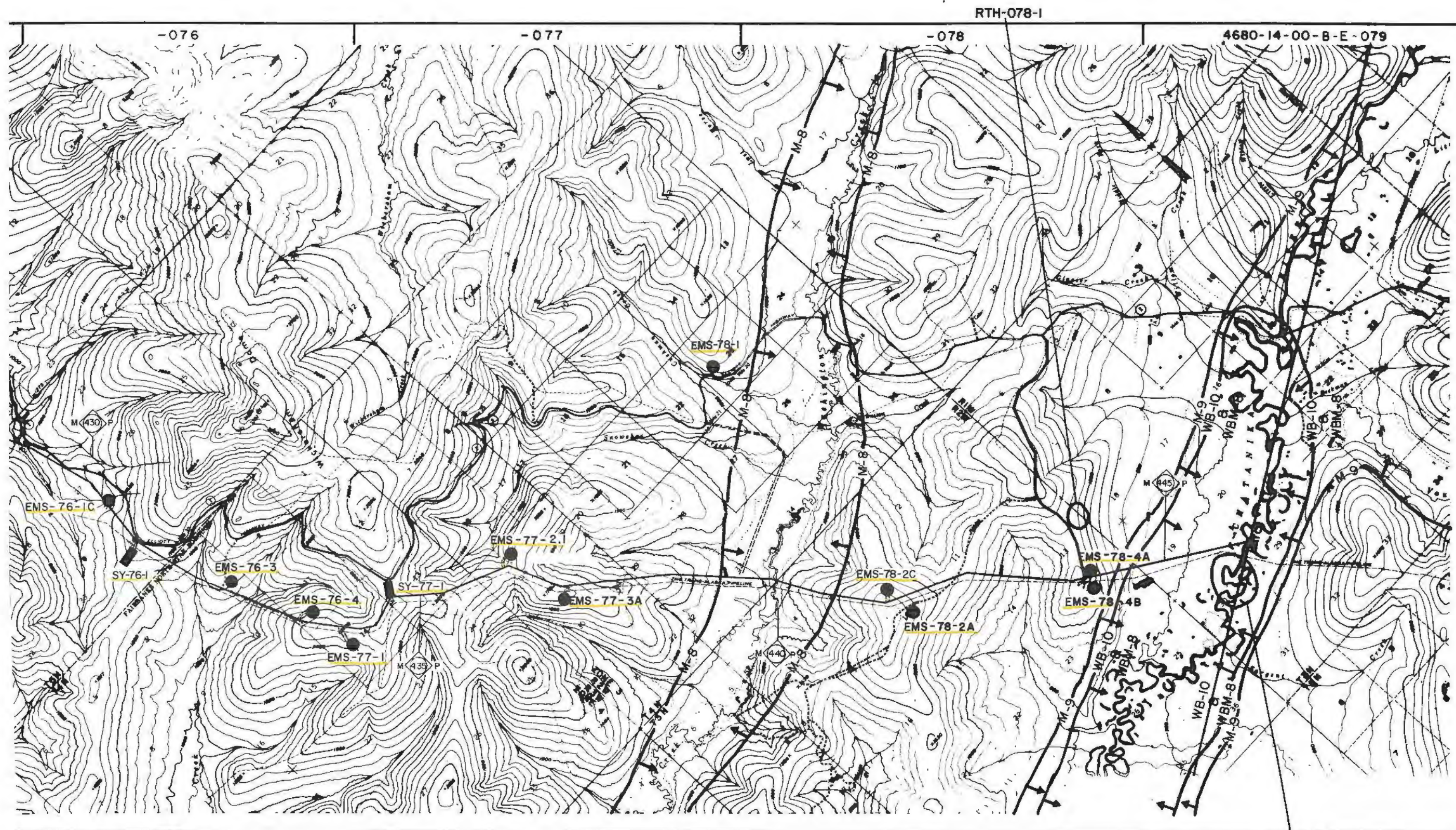

COMPRESSOR STATION  
NO. 10 (FUTURE)

BE-079-1

LEGEND			
AS — ARCHAEOLOGICAL SITE	DS — DALL SHEEP HABITAT	GHO — GREAT HORNED OWL	OS — OSPREY
B — BISON HABITAT	DSL — DALL SHEEP LAMBING	GOS — GOSHAWK	RLH — ROUGH LEGGED HAWK
BM — BISON MOVEMENT	DSM — DALL SHEEP MOVEMENT	GYR — GYRFALCON	RTH — RED-TAILED HAWK
BE — BLACK BEAR	EM — ENDANGERED SPECIES HABITAT	M — MOOSE HABITAT	SC — SANDHILL CRANE NESTING
C — BALD EAGLE	EMS — EXPLORATION MATERIAL SITE	MC — MOOSE CALVING	SCM — SANDHILL CRANE MIGRATION & RESTING
CH — CARIBOU HABITAT	GB — GRIZZLY BEAR	MM — MOOSE MOVEMENT	SWD — SOLID WASTE DISPOSAL SITE
CC — CARIBOU CALVING	GE — GOLDEN EAGLE	ML — MINERAL LICK	SY — STORAGE YARD
CM — CARIBOU MOVEMENT	GGO — GREAT GRAY OWL	MP — MILE POST	WB — WATERBIRD NESTING
			WBM — WATERBIRD MIGRATION & RESTING

REV. NO.	DATE	REVISION	BY	CHECK	APP.
3	11-1-80	NOVEMBER 1980 ROUTE REFINEMENTS	RLH	RLH	RLH

**FLUOR**  
PROJECT MANAGEMENT CONTRACTOR

NOTICE  
This drawing is the property of the Alaskan Northwest Natural Gas Transportation Company and contains information that is deemed to be confidential and/or proprietary. It is loaned to the user for their use only. Information contained in this drawing is not to be disclosed or used for any other purpose without the written consent of the Alaskan Northwest Natural Gas Transportation Company. No use or disclosure is authorized except as permitted by said Company or its Agent, Northwest Alaskan Pipeline Company.

ALASKAN NORTHWEST NATURAL GAS TRANSPORTATION COMPANY			
ENVIRONMENTAL MASTER GUIDE			
TOPOGRAPHIC SUPPLEMENT			
ALASKA SEGMENT OF THE ALASKA NATURAL GAS TRANSPORTATION SYSTEM			
DATE	PLANNED	DATE	REV.
5/1/81	5/1/81	5/1/81	5/1/81
SCALE IN FEET		DRAWING NUMBER	
1" = 5280'		4680-14-30-E-E-013 B	
		3	



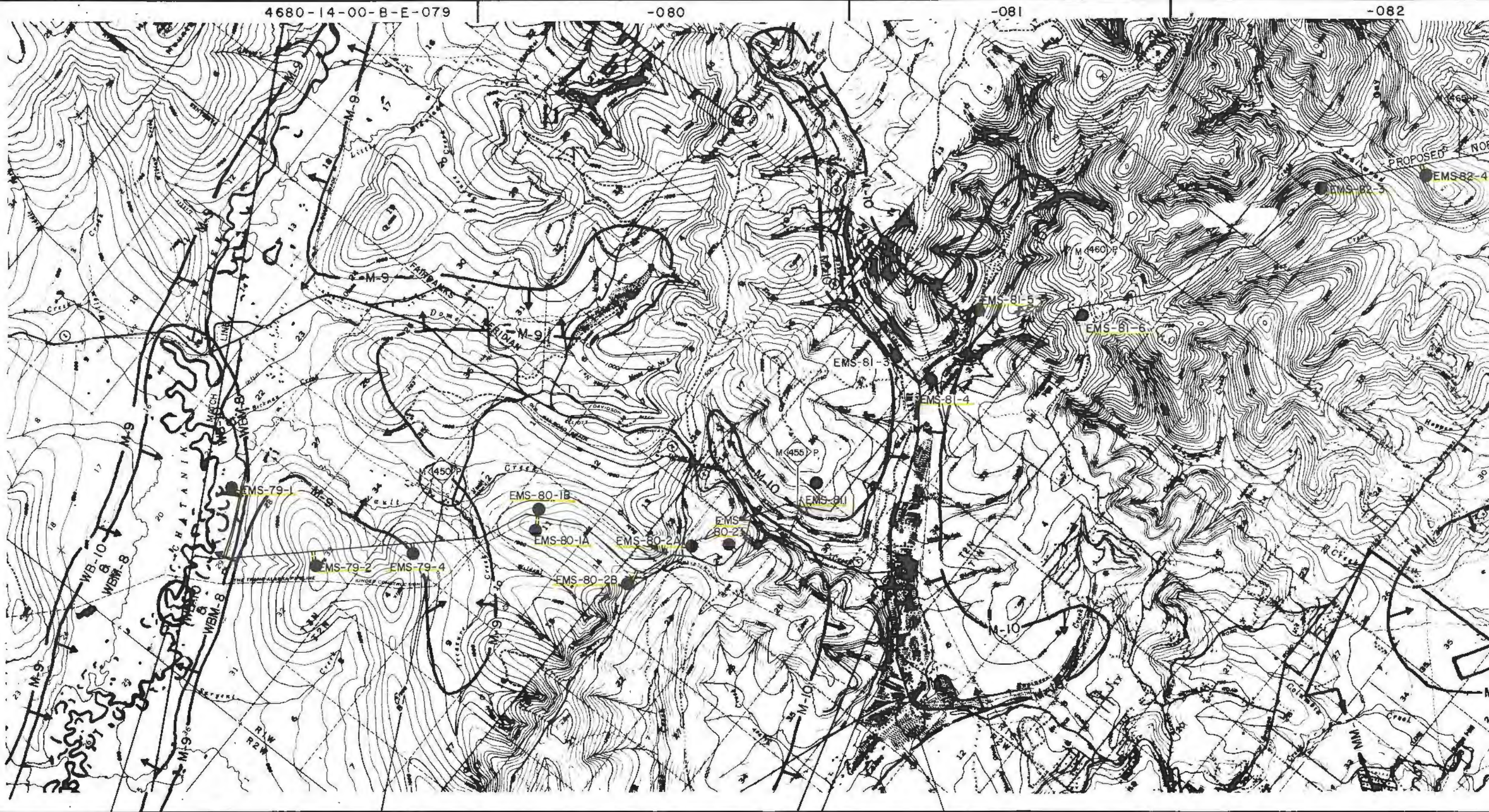

AS --- ARCHAEOLOGICAL SITE  
B --- BISON HABITAT  
BM --- BISON MOVEMENT  
BB --- BLACK BEAR  
BE --- BALD EAGLE  
C --- CARIBOU HABITAT  
CC --- CARIBOU CALVING  
CM --- CARIBOU MOVEMENT

DS --- DALL SHEEP HABITAT  
DSL --- DALL SHEEP LAMBING  
DSM --- DALL SHEEP MOVEMENT  
EH --- ENDANGERED SPECIES HABITAT  
EMS --- EXPLORATION MATERIAL SITE  
GB --- GRIZZLY BEAR  
GE --- GOLDEN EAGLE  
GGO --- GREAT GRAY OWL

#### LEGEND

GHO --- GREAT HORNED OWL  
GOS --- GOSHAWK  
GYR --- GYRFALCON  
M --- MOOSE HABITAT  
MC --- MOOSE CALVING  
MM --- MOOSE MOVEMENT  
ML --- MINERAL LICK  
MP --- MILE POST

OS --- OSPREY  
RLH --- ROUGH-LEGGED HAWK  
RTH --- RED-TAILED HAWK  
SC --- SANDHILL CRANE NESTING  
SCM --- SANDHILL CRANE MIGRATION & RESTING  
SWD --- SOLID WASTE DISPOSAL SITE  
SY --- STORAGE YARD  
WB --- WATERBIRD NESTING  
WBM --- WATERBIRD MIGRATION & RESTING

REV. NO.	DATE	REVISION	BY	CHECK	APP.
3	11-1-80	NOVEMBER 1980 ROUTE REFINEMENTS	RAJ	RAJ	RAJ

**FLUOR**  
PROJECT MANAGEMENT CONTRACTOR

NOTICE  
This drawing is the property of the Alaska Northwest Natural Gas Transportation Company and contains information that is deemed to be confidential and/or proprietary by said Company or by third parties who furnished such information to the Company pursuant to a license or use agreement. Information contained in this drawing is confidential and/or proprietary of the Company and is not to be disclosed or used for any purpose other than that for which it was prepared without the written consent of the Company. No use or disclosure is authorized except as permitted by said Company or its Agent, Northwest Alaska Pipeline Company.

ALASKAN NORTHWEST NATURAL GAS TRANSPORTATION COMPANY			
ENVIRONMENTAL MASTER GUIDE			
TOPOGRAPHIC SUPPLEMENT			
ALASKA SEGMENT OF THE ALASKA NATURAL GAS TRANSPORTATION SYSTEM			
DATE	FLOW	DATE	REV
11/1/80	RAJ	11/1/80	1
11/1/80	RAJ	11/1/80	2
11/1/80	RAJ	11/1/80	3
11/1/80	RAJ	11/1/80	4
11/1/80	RAJ	11/1/80	5
11/1/80	RAJ	11/1/80	6
11/1/80	RAJ	11/1/80	7
11/1/80	RAJ	11/1/80	8
11/1/80	RAJ	11/1/80	9
11/1/80	RAJ	11/1/80	10
11/1/80	RAJ	11/1/80	11
11/1/80	RAJ	11/1/80	12
11/1/80	RAJ	11/1/80	13
11/1/80	RAJ	11/1/80	14
11/1/80	RAJ	11/1/80	15
11/1/80	RAJ	11/1/80	16
11/1/80	RAJ	11/1/80	17
11/1/80	RAJ	11/1/80	18
11/1/80	RAJ	11/1/80	19
11/1/80	RAJ	11/1/80	20
11/1/80	RAJ	11/1/80	21
11/1/80	RAJ	11/1/80	22
11/1/80	RAJ	11/1/80	23
11/1/80	RAJ	11/1/80	24
11/1/80	RAJ	11/1/80	25
11/1/80	RAJ	11/1/80	26
11/1/80	RAJ	11/1/80	27
11/1/80	RAJ	11/1/80	28
11/1/80	RAJ	11/1/80	29
11/1/80	RAJ	11/1/80	30
11/1/80	RAJ	11/1/80	31
11/1/80	RAJ	11/1/80	32
11/1/80	RAJ	11/1/80	33
11/1/80	RAJ	11/1/80	34
11/1/80	RAJ	11/1/80	35
11/1/80	RAJ	11/1/80	36
11/1/80	RAJ	11/1/80	37
11/1/80	RAJ	11/1/80	38
11/1/80	RAJ	11/1/80	39
11/1/80	RAJ	11/1/80	40
11/1/80	RAJ	11/1/80	41
11/1/80	RAJ	11/1/80	42
11/1/80	RAJ	11/1/80	43
11/1/80	RAJ	11/1/80	44
11/1/80	RAJ	11/1/80	45
11/1/80	RAJ	11/1/80	46
11/1/80	RAJ	11/1/80	47
11/1/80	RAJ	11/1/80	48
11/1/80	RAJ	11/1/80	49
11/1/80	RAJ	11/1/80	50
11/1/80	RAJ	11/1/80	51
11/1/80	RAJ	11/1/80	52
11/1/80	RAJ	11/1/80	53
11/1/80	RAJ	11/1/80	54
11/1/80	RAJ	11/1/80	55
11/1/80	RAJ	11/1/80	56
11/1/80	RAJ	11/1/80	57
11/1/80	RAJ	11/1/80	58
11/1/80	RAJ	11/1/80	59
11/1/80	RAJ	11/1/80	60
11/1/80	RAJ	11/1/80	61
11/1/80	RAJ	11/1/80	62
11/1/80	RAJ	11/1/80	63
11/1/80	RAJ	11/1/80	64
11/1/80	RAJ	11/1/80	65
11/1/80	RAJ	11/1/80	66
11/1/80	RAJ	11/1/80	67
11/1/80	RAJ	11/1/80	68
11/1/80	RAJ	11/1/80	69
11/1/80	RAJ	11/1/80	70
11/1/80	RAJ	11/1/80	71
11/1/80	RAJ	11/1/80	72
11/1/80	RAJ	11/1/80	73
11/1/80	RAJ	11/1/80	74
11/1/80	RAJ	11/1/80	75
11/1/80	RAJ	11/1/80	76
11/1/80	RAJ	11/1/80	77
11/1/80	RAJ	11/1/80	78
11/1/80	RAJ	11/1/80	79
11/1/80	RAJ	11/1/80	80
11/1/80	RAJ	11/1/80	81
11/1/80	RAJ	11/1/80	82
11/1/80	RAJ	11/1/80	83
11/1/80	RAJ	11/1/80	84
11/1/80	RAJ	11/1/80	85
11/1/80	RAJ	11/1/80	86
11/1/80	RAJ	11/1/80	87
11/1/80	RAJ	11/1/80	88
11/1/80	RAJ	11/1/80	89
11/1/80	RAJ	11/1/80	90
11/1/80	RAJ	11/1/80	91
11/1/80	RAJ	11/1/80	92
11/1/80	RAJ	11/1/80	93
11/1/80	RAJ	11/1/80	94
11/1/80	RAJ	11/1/80	95
11/1/80	RAJ	11/1/80	96
11/1/80	RAJ	11/1/80	97
11/1/80	RAJ	11/1/80	98
11/1/80	RAJ	11/1/80	99
11/1/80	RAJ	11/1/80	100

SCALE IN FEET  
1" = 5280'

DRAWING NUMBER  
4680-14-30-E-E-014 A

REV  
3



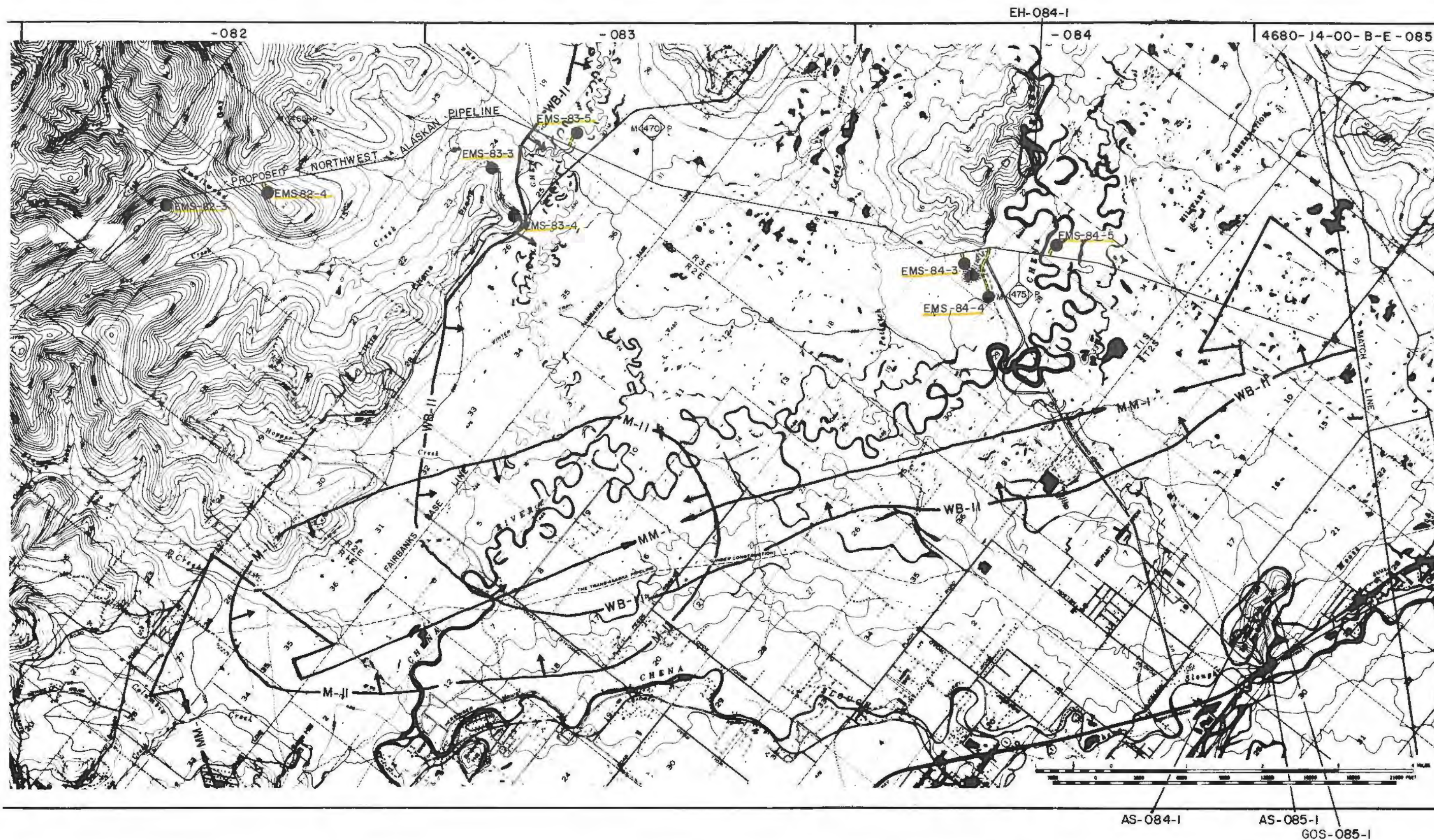

AS --- ARCHAEOLOGICAL SITE  
 B --- BISON HABITAT  
 BM --- BISON MOVEMENT  
 BE --- BLACK BEAR  
 C --- CARIBOU HABITAT  
 CC --- CARIBOU CALVING  
 CM --- CARIBOU MOVEMENT

DS --- DALL SHEEP HABITAT  
 DSL --- DALL SHEEP LAMBING  
 DSM --- DALL SHEEP MOVEMENT  
 EH --- ENDANGERED SPECIES HABITAT  
 EMS --- EXPLORATION MATERIAL SITE  
 GB --- GRIZZLY BEAR  
 GE --- GOLDEN EAGLE  
 GGU --- GREAT GRAY OWL

#### LEGEND

GHO --- GREAT HORNED OWL  
 GOS --- GOSHAWK  
 GYR --- GYRFALCON  
 M --- MOOSE HABITAT  
 MC --- MOOSE CALVING  
 MM --- MOOSE MOVEMENT  
 ML --- MINERAL LICK  
 MP --- MILE POST

OS --- OSPREY  
 RLH --- ROUGH LEGGED HAWK  
 RTH --- RED TAILED HAWK  
 SC --- SANDHILL CRANE NESTING  
 SCM --- SANDHILL CRANE MIGRATION & RESTING  
 SWD --- SOLID WASTE DISPOSAL SITE  
 SY --- STORAGE YARD  
 WB --- WATERBIRD NESTING  
 WBM --- WATERBIRD MIGRATION & RESTING

REV. NO.	DATE	REVISION	BY	CHECK	APP.
3	11-1-80	NOVEMBER 1980 ROUTE REFINEMENTS	BA	BS	287

**FLUOR**  
 PROJECT MANAGEMENT CONTRACTOR

NOTICE  
 This drawing is the property of the Alaskan Northwest Natural Gas Transportation Company and contains information that is deemed to be confidential and/or proprietary by said Company or by third parties who furnished such information to the Company pursuant to a license or use agreement. Information contained in this drawing which is confidential and/or proprietary is not to be released to the public or to any other party without the written consent of the Alaskan Northwest Natural Gas Transportation Company. No use or disclosure is authorized except as permitted by said Company or its Agent, Northwest Alaskan Pipeline Company.

**ALASKAN NORTHWEST NATURAL GAS TRANSPORTATION COMPANY**  
 ENVIRONMENTAL MASTER GUIDE  
 TOPOGRAPHIC SUPPLEMENT  
 ALASKA SEGMENT OF THE ALASKA NATURAL GAS TRANSPORTATION SYSTEM

DATE: 5/1/81  
 SCALE IN FEET: 1" = 5280'  
 DRAWING NUMBER: 4680-14-30-E-E-014 B  
 REV. 3



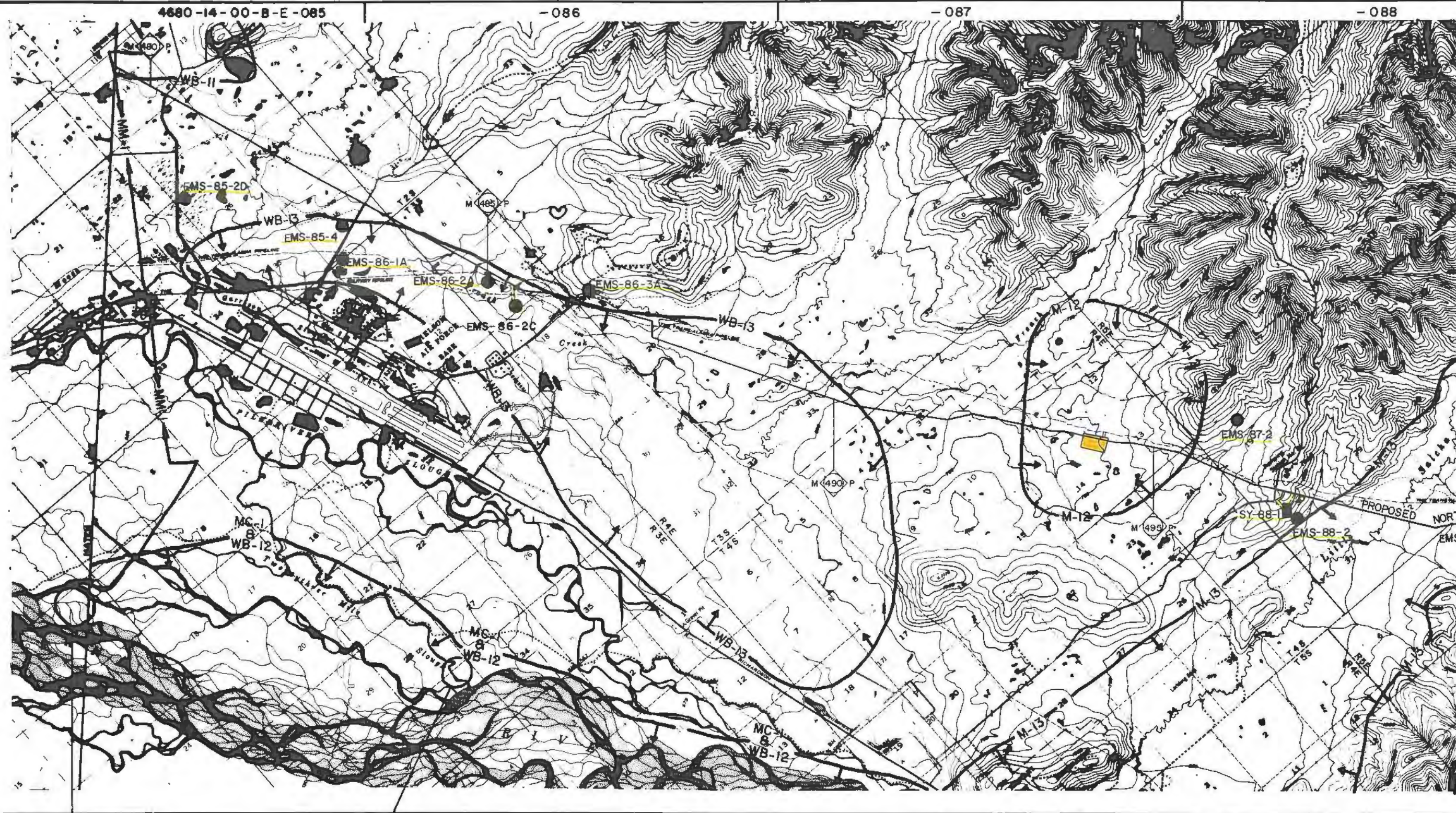

BE-085-2

BE-086-1

COMPRESSOR STATION  
NO. 11

AS --- ARCHAEOLOGICAL SITE  
B --- BISON HABITAT  
BM --- BISON MOVEMENT  
BB --- BLACK BEAR  
BE --- BALD EAGLE  
C --- CARIBOU HABITAT  
CC --- CARIBOU CALVING  
CM --- CARIBOU MOVEMENT

DS --- DALL SHEEP HABITAT  
DSL --- DALL SHEEP LAMBING  
DSM --- DALL SHEEP MOVEMENT  
EH --- ENDANGERED SPECIES HABITAT  
EMS --- EXPLORATION MATERIAL SITE  
GB --- GRIZZLY BEAR  
GE --- GOLDEN EAGLE  
GGO --- GREAT GRAY OWL

LEGEND

GHO --- GREAT HORNED OWL  
GOS --- GOSHAWK  
GYR --- GYRFALCON  
M --- MOOSE HABITAT  
MC --- MOOSE CALVING  
MM --- MOOSE MOVEMENT  
ML --- MINERAL LICK  
MP --- MILE POST

OS --- OSPREY  
RLH --- ROUGH LEGGED HAWK  
RTH --- RED-TAILED HAWK  
SC --- SANDHILL CRANE NESTING  
SCM --- SANDHILL CRANE MIGRATION & RESTING  
SWD --- SOLID WASTE DISPOSAL SITE  
SY --- STORAGE YARD  
WB --- WATERBIRD NESTING  
WBM --- WATERBIRD MIGRATION & RESTING

REV. NO.	DATE	REVISION
3	11-1-80	NOVEMBER 1980 ROUTE REFINEMENTS

BY	DRAWN	CHECK	APP.
RF	RF	RF	RF

ALASKAN NORTHWEST NATURAL GAS TRANSPORTATION COMPANY			
ENVIRONMENTAL MASTER GUIDE			
TOPOGRAPHIC SUPPLEMENT			
ALASKA SEGMENT OF THE ALASKA NATURAL GAS TRANSPORTATION SYSTEM			
DATE	FLUOR	DATE	REV.
6/4/81	RF	6/4/81	1
SCALE IN FEET	DRAWING NUMBER	REV.	
1" = 5280'	4680-14-30-E-E-015 A	3	



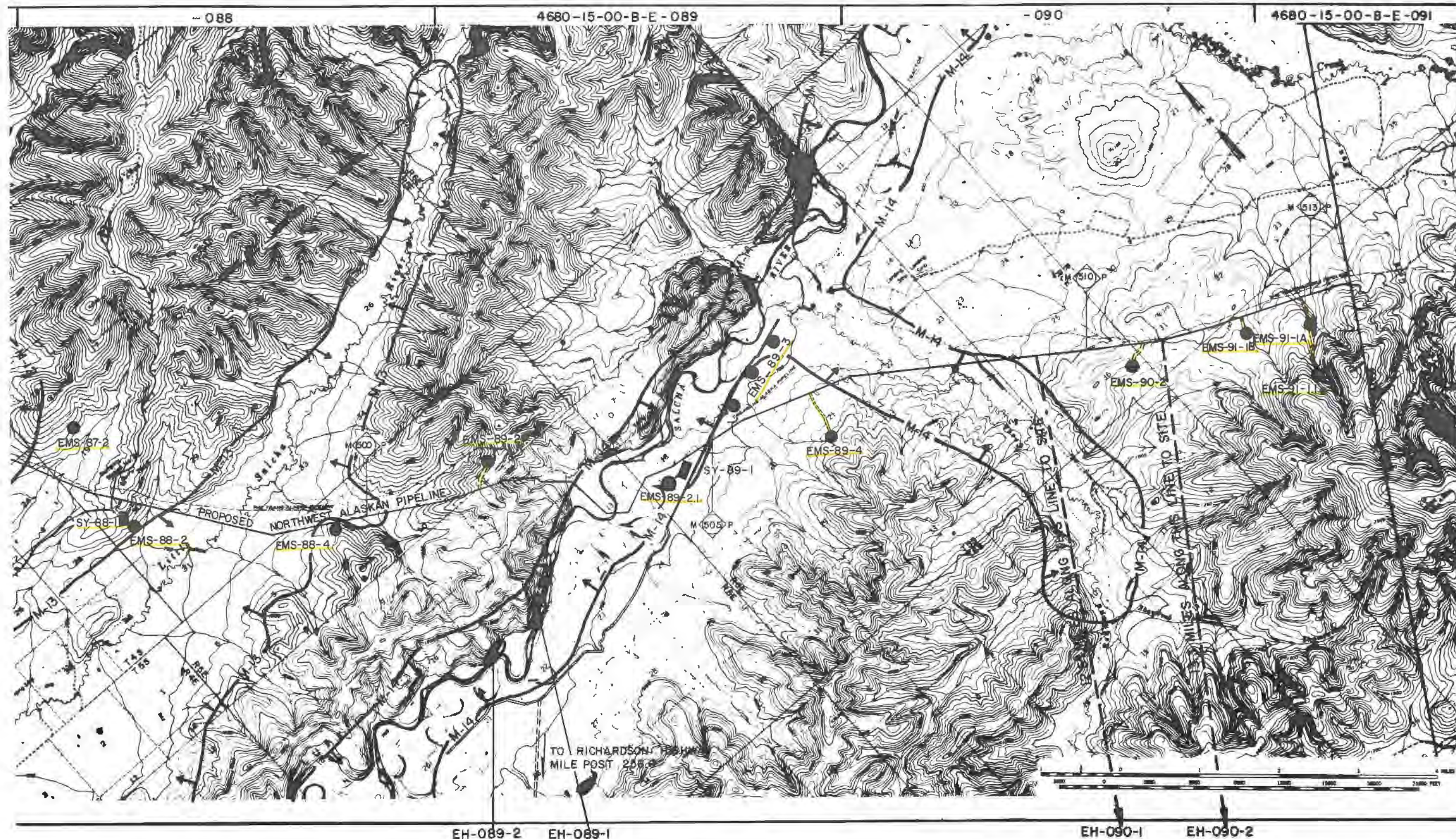

EH-089-2 EH-089-1

EH-090-1 EH-090-2

AS --- ARCHAEOLOGICAL SITE  
B --- BISON HABITAT  
BM --- BISON MOVEMENT  
BB --- BLACK BEAR  
BE --- BALD EAGLE  
C --- CARIBOU HABITAT  
CC --- CARIBOU CALVING  
CM --- CARIBOU MOVEMENT

OS --- DALL SHEEP HABITAT  
OSL --- DALL SHEEP LAMBING  
OSM --- DALL SHEEP MOVEMENT  
EH --- ENDANGERED SPECIES HABITAT  
EMS --- EXPLORATION MATERIAL SITE  
GB --- GRIZZLY BEAR  
GE --- GOLDEN EAGLE  
GGO --- GREAT GRAY OWL

LEGEND

GHO --- GREAT HORNED OWL  
GOS --- GOSHAWK  
GYR --- GYRFALCON  
M --- MOOSE HABITAT  
MC --- MOOSE CALVING  
MM --- MOOSE MOVEMENT  
ML --- MINERAL LICK  
MP --- MILE POST

OS --- OSPREY  
RLH --- ROUGH LEGGED HAWK  
RTH --- RED TAILED HAWK  
SC --- SANDHILL CRANE NESTING  
SCM --- SANDHILL CRANE MIGRATION & RESTING  
SWD --- SOLID WASTE DISPOSAL SITE  
SY --- STORAGE YARD  
WB --- WATERBIRD NESTING  
WBM --- WATERBIRD MIGRATION & RESTING

REV	DATE	REVISION	BY	CHKD	APP
3	11/18/80	NOVEMBER 1980 ROUTE REFINEMENTS	201	202	203

**FLUOR**  
PROJECT MANAGEMENT CONTRACTOR

NOTICE  
This document is the property of the Alaskan Northwest Natural Gas Transportation Company and is loaned to the user for their use only. It is to be returned to the company upon completion of the project. No part of this document may be reproduced or transmitted in any form or by any means electronic or mechanical, including photocopying and recording, or by any information storage or retrieval system, except as may be permitted in writing by the company. The user is to be held responsible for any damage to the company's property or for any loss of data or information resulting from the use of this document.

ALASKAN NORTHWEST NATURAL GAS TRANSPORTATION COMPANY			
ENVIRONMENTAL MASTER GUIDE			
TOPOGRAPHIC SUPPLEMENT			
ALASKA SEGMENT OF THE ALASKA NATURAL GAS TRANSPORTATION SYSTEM			
SCALE IN FEET	DATE	DRAWING NUMBER	REV
1" = 5280'	Ed. 5/1/81	4680-14-30-E-E-015 B	3



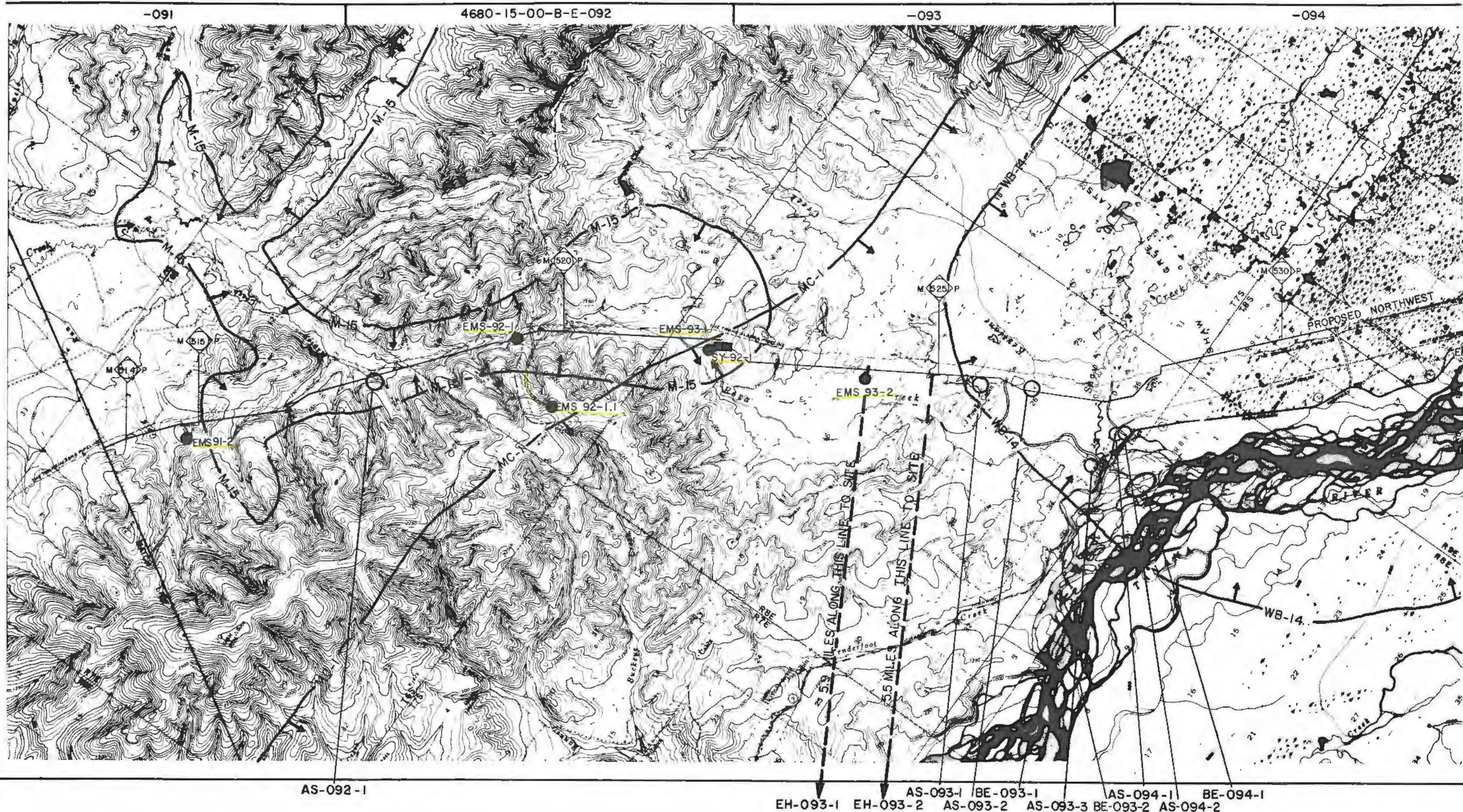

AS --- ARCHAEOLOGICAL SITE  
B --- BISON HABITAT  
BM --- BISON MOVEMENT  
BE --- BLACK BEAR  
CE --- CARIBOU HABITAT  
CC --- CARIBOU CALVING  
CM --- CARIBOU MOVEMENT

DS --- DALL SHEEP HABITAT  
DSL --- DALL SHEEP LAMBING  
DSM --- DALL SHEEP MOVEMENT  
EH --- ENDANGERED SPECIES HABITAT  
EMS --- EXPLORATION MATERIAL SITE  
GB --- GRIZZLY BEAR  
GE --- GOLDEN EAGLE  
GGU --- GREAT GRAY OWL

#### LEGEND

GHO --- GREAT HORNED OWL  
GOS --- GOSHAWK  
GYR --- GYRFALCON  
M --- MOOSE HABITAT  
MC --- MOOSE CALVING  
MM --- MOOSE MOVEMENT  
ML --- MINERAL LICK  
MP --- MILE POST

OS --- OSPREY  
RLH --- ROUGH LEGGED HAWK  
RTH --- RED TAILED HAWK  
SC --- SANDHILL CRANE NESTING  
SCM --- SANDHILL CRANE MIGRATION & RESTING  
SWD --- SOLID WASTE DISPOSAL SITE  
SY --- STORAGE YARD  
WB --- WATERBIRD NESTING  
WBM --- WATERBIRD MIGRATION & RESTING

REV. NO.	DATE	REVISION	BY	DRAWN	APP.
3	11-1-80	NOVEMBER 1980 ROUTE REFINEMENTS	RA	BS	RA

FLUOR  
PROJECT MANAGEMENT CONTRACTOR

NOTICE  
This drawing is the property of the Alaska Northwest Natural Gas Transportation Company and contains information that is deemed to be confidential and proprietary by said Company or by third parties who have furnished such information to the Company pursuant to a contract or license agreement. Information contained in this drawing is not to be disclosed or reproduced in any form without the prior written consent of the Alaska Northwest Natural Gas Transportation Company. Any use or disclosure of information contained in this drawing without the prior written consent of the Alaska Northwest Natural Gas Transportation Company is prohibited by law. No use or disclosure is authorized except as permitted by said Company or its Alaska Northwest Natural Gas Transportation Company.

ALASKAN NORTHWEST NATURAL  
GAS TRANSPORTATION COMPANY

ENVIRONMENTAL MASTER GUIDE  
TOPOGRAPHIC SUPPLEMENT

ALASKA SEGMENT OF THE ALASKA NATURAL GAS TRANSPORTATION SYSTEM	DATE	FILED	DATE	FILED	DATE	FILED
11-1-80	11-1-80	11-1-80	11-1-80	11-1-80	11-1-80	11-1-80
11-1-80	11-1-80	11-1-80	11-1-80	11-1-80	11-1-80	11-1-80
11-1-80	11-1-80	11-1-80	11-1-80	11-1-80	11-1-80	11-1-80
11-1-80	11-1-80	11-1-80	11-1-80	11-1-80	11-1-80	11-1-80
11-1-80	11-1-80	11-1-80	11-1-80	11-1-80	11-1-80	11-1-80
11-1-80	11-1-80	11-1-80	11-1-80	11-1-80	11-1-80	11-1-80
11-1-80	11-1-80	11-1-80	11-1-80	11-1-80	11-1-80	11-1-80
11-1-80	11-1-80	11-1-80	11-1-80	11-1-80	11-1-80	11-1-80
11-1-80	11-1-80	11-1-80	11-1-80	11-1-80	11-1-80	11-1-80

SCALE IN FEET  
1" = 5280'

DRAWING NUMBER  
4680-15-30-E-E-016 A

REV  
3











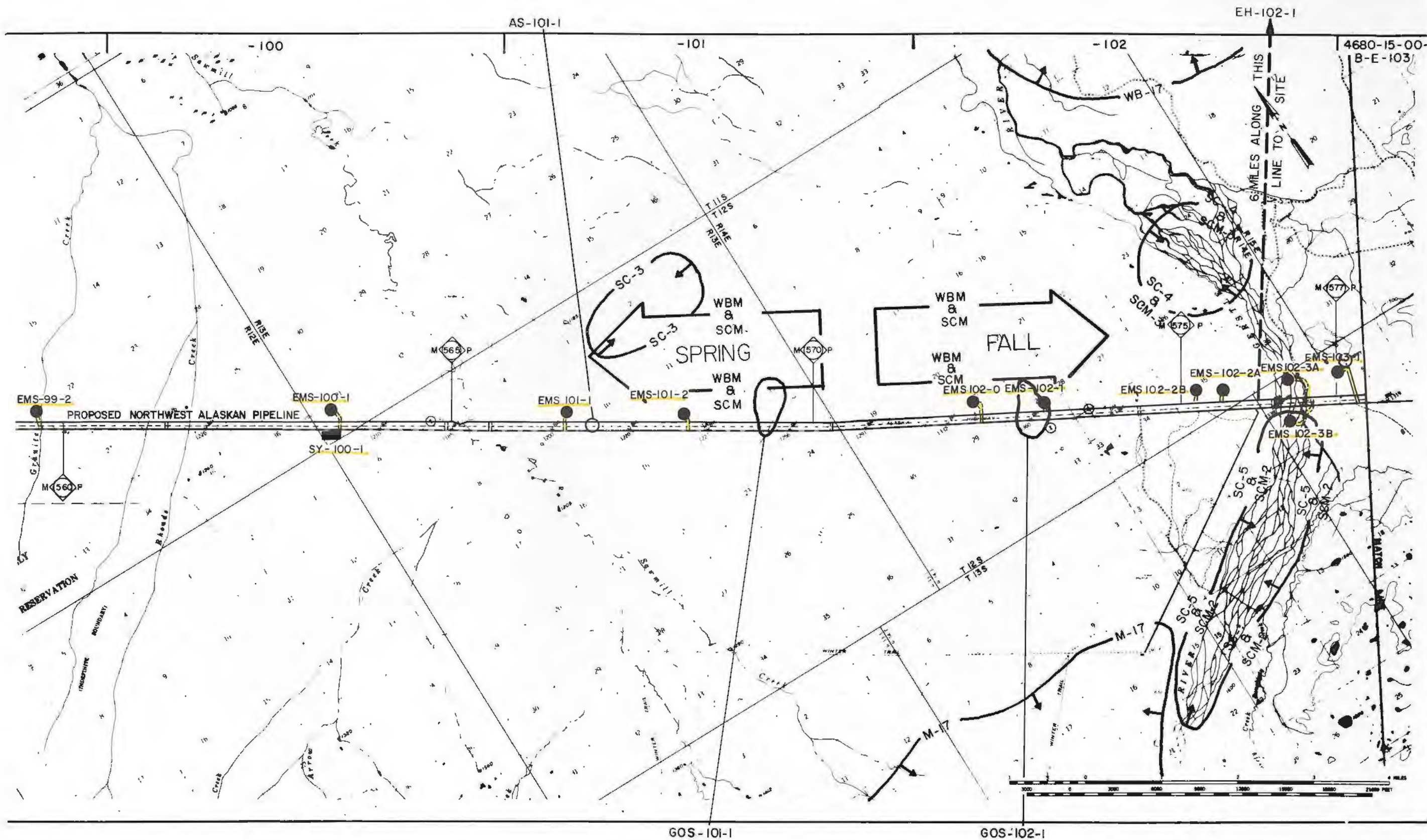

AS -- ARCHAEOLOGICAL SITE  
B -- BISON HABITAT  
BM -- BISON MOVEMENT  
BB -- BLACK BEAR  
BE -- BALD EAGLE  
C -- CARIBOU HABITAT  
CC -- CARIBOU CALVING  
CM -- CARIBOU MOVEMENT

DS -- DALL SHEEP HABITAT  
DSL -- DALL SHEEP LAMBING  
DSM -- DALL SHEEP MOVEMENT  
EM -- ENDANGERED SPECIES HABITAT  
EMS -- EXPLORATION MATERIAL SITE  
GB -- GRIZZLY BEAR  
GE -- GOLDEN EAGLE  
GGO -- GREAT GRAY OWL

GHO -- GREAT HORNED OWL  
GOS -- GOSHAWK  
GYP -- GYRFALCON  
M -- MOOSE HABITAT  
MC -- MOOSE CALVING  
MM -- MOOSE MOVEMENT  
ML -- MINERAL LICK  
MP -- MILE POST

OS -- OSPREY  
RLH -- ROUGH-LEGGED HAWK  
RTH -- RED-TAILED HAWK  
SC -- SANDHILL CRANE NESTING  
SCM -- SANDHILL CRANE MIGRATION & RESTING  
SWD -- SOLID WASTE DISPOSAL SITE  
SY -- STORAGE YARD  
WB -- WATERBIRD NESTING  
WBM -- WATERBIRD MIGRATION & RESTING

REV. NO.	DATE	REVISION	BY	CHECK	APP.
3	11-1-80	NOVEMBER 1980 ROUTE REFINEMENTS	RAH	ZWS	ZWS

**FLUOR**  
PROJECT MANAGEMENT CONTRACTOR

NOTICE  
This drawing is the property of the Alaska Northwest Natural Gas Transportation Company and is loaned to the user for their use only. It is to be used for the project only and is not to be reproduced or used for any other purpose without the written consent of the company. The company assumes no responsibility for the accuracy of the information contained in this drawing and for any errors or omissions. The user is advised to verify the information contained in this drawing with the company before using it for any purpose.

ALASKAN NORTHWEST NATURAL GAS TRANSPORTATION COMPANY			
ENVIRONMENTAL MASTER GUIDE			
TOPOGRAPHIC SUPPLEMENT			
ALASKA SEGMENT OF THE ALASKA NATURAL GAS TRANSPORTATION SYSTEM			
DATE	DATE	DATE	DATE
11/1/80	11/1/80	11/1/80	11/1/80
SCALE IN FEET	DRAWING NUMBER	REV.	
1" = 5280'	4680-15-30-E-E-017 B	3	







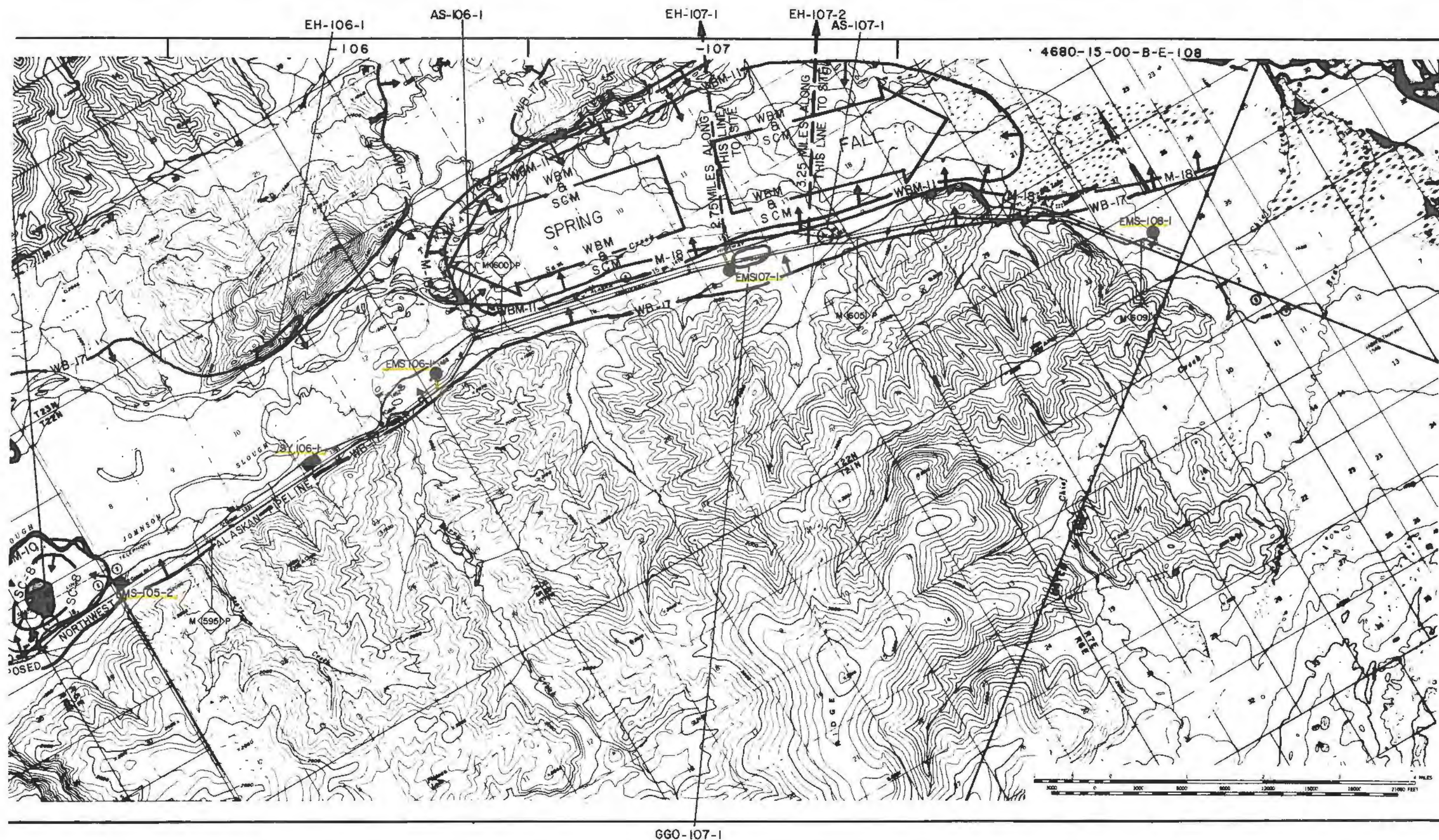

AS — ARCHAEOLOGICAL SITE  
B — BISON HABITAT  
BM — BISON MOVEMENT  
BB — BLACK BEAR  
BE — BALD EAGLE  
C — CARIBOU HABITAT  
CC — CARIBOU CALVING  
CM — CARIBOU MOVEMENT

DS — DALL SHEEP HABITAT  
DSL — DALL SHEEP LAMBING  
DSM — DALL SHEEP MOVEMENT  
EH — ENDANGERED SPECIES HABITAT  
EM — EXPLORATION MATERIAL SITE  
GB — GRIZZLY BEAR  
GE — GOLDEN EAGLE  
GGO — GREAT GRAY OWL

#### LEGEND

GHO — GREAT HORNED OWL  
GOS — GOSHAWK  
GYR — GYRFALCON  
M — MOOSE HABITAT  
MC — MOOSE CALVING  
MM — MOOSE MOVEMENT  
ML — MINERAL LICK  
MP — MILE POST

OS — OSPREY  
RLH — ROUGH LEGGED HAWK  
RTH — RED-TAILED HAWK  
SC — SANDHILL CRANE NESTING  
SCM — SANDHILL CRANE MIGRATION & RESTING  
SY — SOLID WASTE DISPOSAL SITE  
SY — STORAGE YARD  
WB — WATERBIRD NESTING  
WBM — WATERBIRD MIGRATION & RESTING

REV. NO.	DATE	REVISION	BY	DRAWN	CHECK	APP.
3	11-1-80	NOVEMBER 1980 ROUTE REFINEMENTS	RF	RF	RF	RF

**FLUOR**  
PROJECT MANAGEMENT CONTRACTOR

NOTICE  
This drawing is the property of the Alaskan Northwest Natural Gas Transportation Company and contains information that is deemed to be confidential and/or proprietary by said Company. It is the policy of said Company to furnish such information to the Company pursuant to a license or use agreement. Information contained in this drawing/document which is confidential and/or proprietary is not subject to disclosure under the Freedom of Information Act, and use or disclosure of information contained in this drawing/document may also be prohibited by virtue of applicable laws such as the Federal Trade Secrets Act. No use or disclosure is authorized except as permitted by said Company or its Agents, Northwest Alaskan Pipeline Company.

ALASKAN NORTHWEST NATURAL GAS TRANSPORTATION COMPANY			
ENVIRONMENTAL MASTER GUIDE			
TOPOGRAPHIC SUPPLEMENT			
ALASKA SEGMENT OF THE ALASKA NATURAL GAS TRANSPORTATION SYSTEM	DATE	PLANS	DATE
RF	11/1/81	RF	11/1/81
SCALE IN FEET	DRAWING NUMBER		REV.
1" = 5280'	4680-15-30-E-E-018 B		3



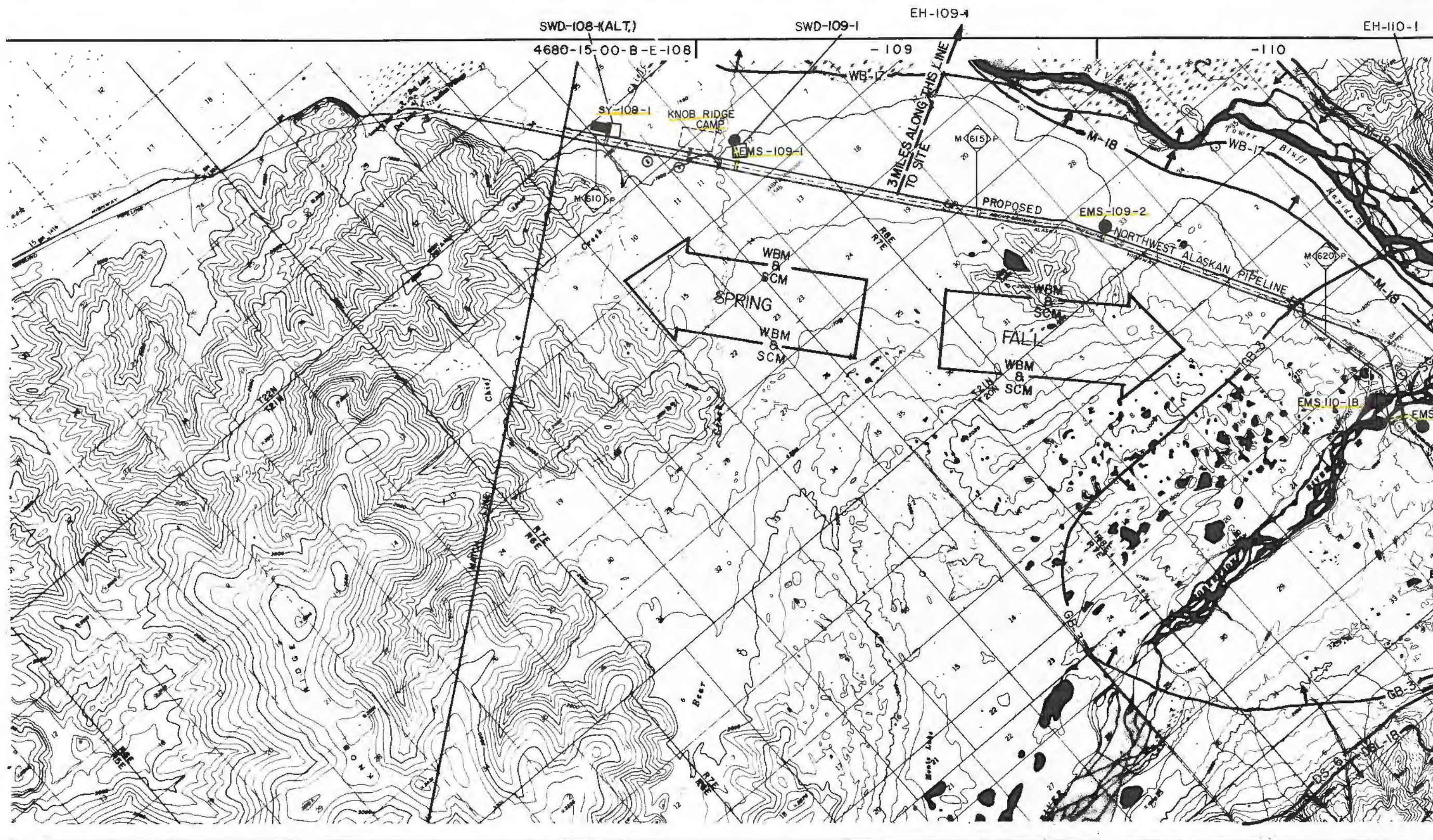

AS -- ARCHAEOLOGICAL SITE  
B -- BISON HABITAT  
BM -- BISON MOVEMENT  
BB -- BLACK BEAR  
BE -- BALD EAGLE  
C -- CARIBOU HABITAT  
CC -- CARIBOU CALVING  
CM -- CARIBOU MOVEMENT

DS -- DALL SHEEP HABITAT  
DSL -- DALL SHEEP LAMBING  
DSM -- DALL SHEEP MOVEMENT  
EH -- ENDANGERED SPECIES HABITAT  
EMS -- EXPLORATION MATERIAL SITE  
GB -- GRIZZLY BEAR  
GE -- GOLDEN EAGLE  
GGD -- GREAT GRAY OWL

LEGEND

GHO -- GREAT HORNED OWL  
GOS -- GOSHAWK  
GYR -- GYRFALCON  
M -- MOOSE HABITAT  
MC -- MOOSE CALVING  
MM -- MOOSE MOVEMENT  
ML -- MINERAL LICK  
MP -- MILE POST

OS -- OSPREY  
RLH -- ROUGH LEGGED HAWK  
RTH -- RED-TAILED HAWK  
SC -- SANDHILL CRANE NESTING  
SCM -- SANDHILL CRANE MIGRATION & RESTING  
SWD -- SOLID WASTE DISPOSAL SITE  
SY -- STORAGE YARD  
WB -- WATERBIRD NESTING  
WBM -- WATERBIRD MIGRATION & RESTING

REV. NO.	DATE	REVISION	BY	DRWN.	CHKD.	APP.
3	11-1-80	NOVEMBER 1980 ROUTE REFINEMENTS	RF	P-5	781	

FLUOR  
PROJECT MANAGEMENT CONTRACTOR

NOTICE  
This drawing is the property of the Alaska Northwest Natural Gas Transportation Company and contains information that is deemed to be confidential and/or proprietary. It is to be used only for the purposes for which it was prepared and is not to be reproduced, copied, or distributed in any form without the written consent of the Alaska Northwest Natural Gas Transportation Company. This drawing is not to be used for any other purpose without the written consent of the Alaska Northwest Natural Gas Transportation Company.

ALASKAN NORTHWEST NATURAL  
GAS TRANSPORTATION COMPANY  
ENVIRONMENTAL MASTER GUIDE  
TOPOGRAPHIC SUPPLEMENT

ALASKA SEGMENT OF THE ALASKA	NATURAL GAS TRANSPORTATION SYSTEM
DATE 11/5/81	DATE 11/5/81
SCALE IN FEET 1" = 5280'	DRAWING NUMBER 4680-15-30-E-019 A
	REV 3







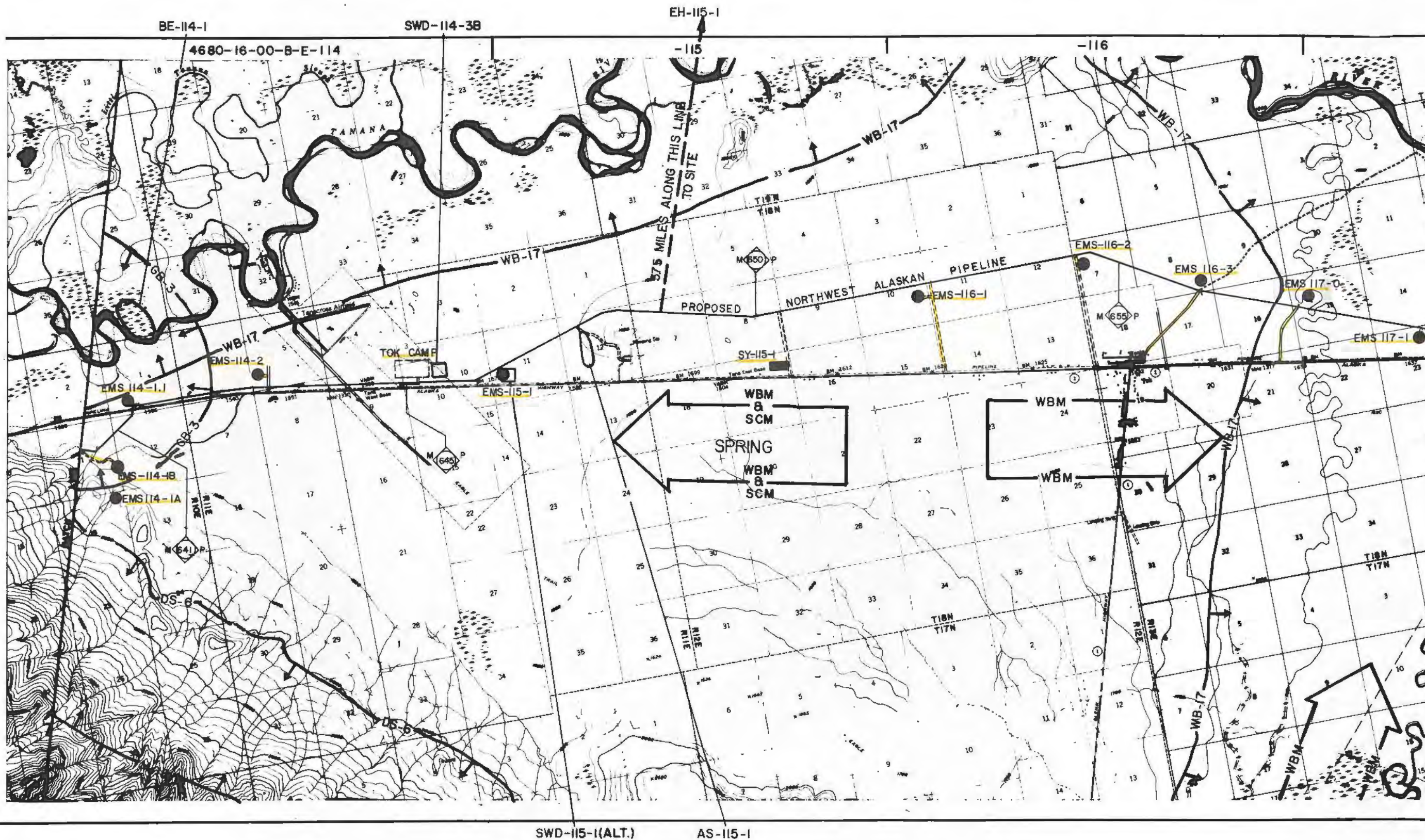

- LEGEND**
- |                          |                                 |                        |  |
|--------------------------|---------------------------------|------------------------|--|
| AS — ARCHAEOLOGICAL SITE | DS — DALL SHEEP HABITAT         | GHO — GREAT HORNED OWL | OS — OSPREY                              |
| B — BISON HABITAT        | DSL — DALL SHEEP LAMBING        | GOS — GOSHAWK          | RLH — ROUGH LEGGED HAWK                  |
| BM — BISON MOVEMENT      | OSM — DALL SHEEP MOVEMENT       | GYR — GYRFALCON        | RTH — RED TAILED HAWK                    |
| BB — BLACK BEAR          | EH — ENDANGERED SPECIES HABITAT | M — MOOSE HABITAT      | SC — SANDHILL CRANE NESTING              |
| BE — BALD EAGLE          | EMS — EXPLORATION MATERIAL SITE | MC — MOOSE CALVING     | SCM — SANDHILL CRANE MIGRATION & RESTING |
| C — CARIBOU HABITAT      | GB — GRIZZLY BEAR               | MM — MOOSE MOVEMENT    | SWD — SOLID WASTE DISPOSAL SITE          |
| CC — CARIBOU CALVING     | GE — GOLDEN EAGLE               | ML — MINERAL LICK      | SY — STORAGE YARD                        |
| CM — CARIBOU MOVEMENT    | GGO — GREAT GRAY OWL            | MP — MILE POST         | WB — WATERBIRD NESTING                   |
|                          |                                 |                        | WBM — WATERBIRD MIGRATION & RESTING      |

REV. NO.	DATE	REVISION	BY	CHECK	APP.
3	11-1-80	NOVEMBER 1980 ROUTE REFINEMENTS	BAF	REB	289

**FLUOR**  
PROJECT MANAGEMENT CONTRACTOR

**ALASKAN NORTHWEST NATURAL GAS TRANSPORTATION COMPANY**  
ENVIRONMENTAL MASTER GUIDE  
TOPOGRAPHIC SUPPLEMENT  
ALASKA SEGMENT OF THE ALASKA NATURAL GAS TRANSPORTATION SYSTEM

DATE: 11/1/80  
SCALE: 1" = 5280'

DRAWING NUMBER: 4680-16-30-E-E-020 A  
REV: 3







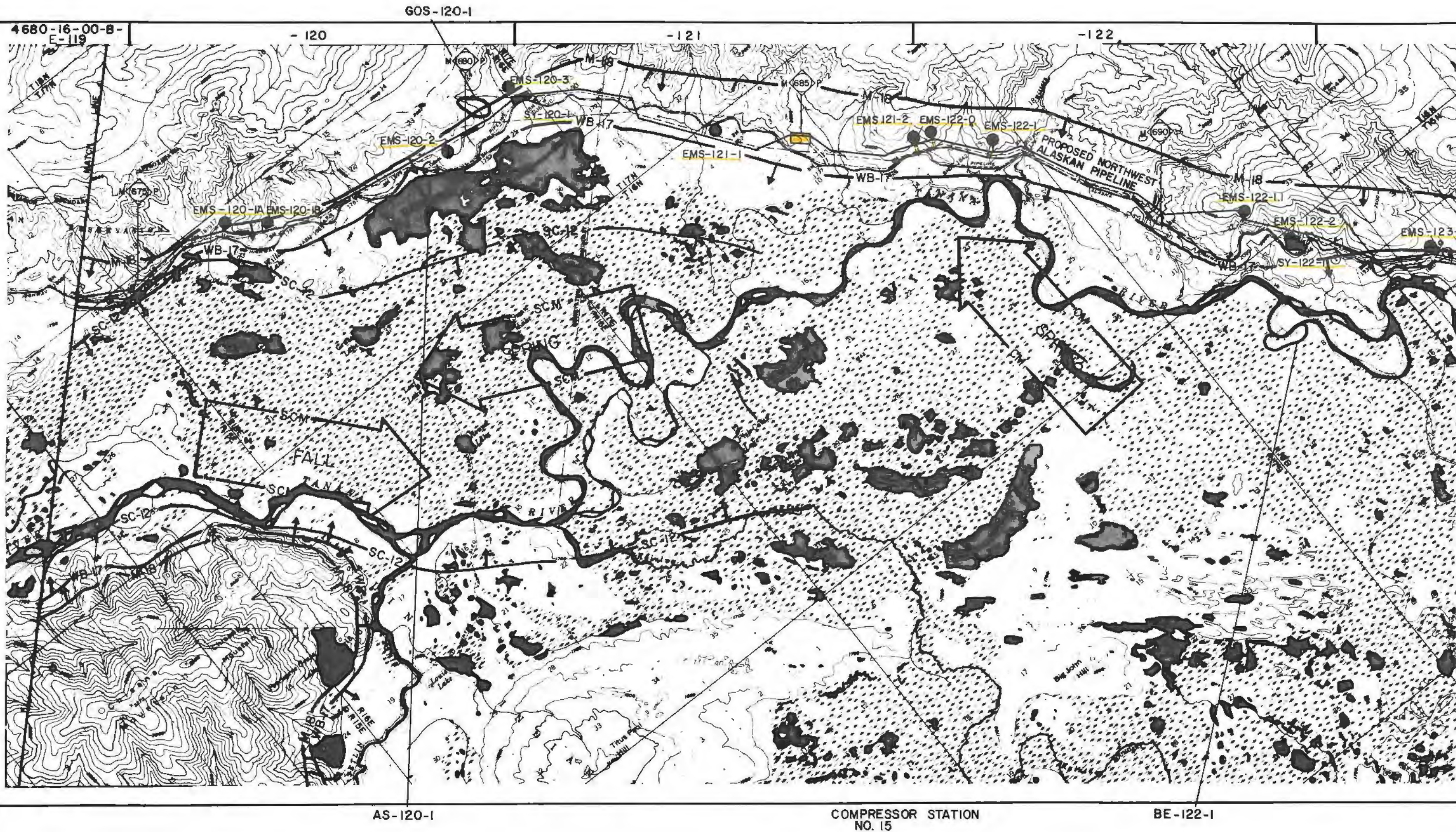

LEGEND			
AS -- ARCHAEOLOGICAL SITE	DS -- DALL SHEEP HABITAT	GHO -- GREAT HORNED OWL	OS -- OSPREY
B -- BISON HABITAT	DSL -- DALL SHEEP LAMBING	GOS -- GOSHAWK	RLH -- ROUGH LEGGED HAWK
BM -- BISON MOVEMENT	DSM -- DALL SHEEP MOVEMENT	GYR -- GYRFALCON	RTH -- RED-TAILED HAWK
BB -- BLACK BEAR	EH -- ENDANGERED SPECIES HABITAT	M -- MOOSE HABITAT	SC -- SANDHILL CRANE NESTING
BE -- BALD EAGLE	EMS -- EXPLORATION MATERIAL SITE	MC -- MOOSE CALVING	SCM -- SANDHILL CRANE MIGRATION & RESTING
C -- CARIBOU HABITAT	GB -- GRIZZLY BEAR	MM -- MOOSE MOVEMENT	SND -- SOLID WASTE DISPOSAL SITE
CC -- CARIBOU CALVING	GE -- GOLDEN EAGLE	NL -- MINERAL LICK	SY -- STORAGE YARD
CM -- CARIBOU MOVEMENT	GGO -- GREAT GRAY OWL	MP -- MILE POST	WB -- WATERBIRD NESTING
			WBM -- WATERBIRD MIGRATION & RESTING

REV	DATE	REVISION	BY	CHECK	APP.
3	11-1-80	NOVEMBER 1980 ROUTE REFINEMENTS	RA	2-2	2-2

**FLUOR**  
PROJECT MANAGEMENT CONTRACTOR

NOTICE  
This document is the property of the Alaska Northwest Natural Gas Transportation Company and contains information that is confidential and proprietary to that Company. It is to be used only for the purposes intended by the Company and is not to be distributed, copied, or otherwise used for any other purpose without the written consent of the Company. Information contained in this document is confidential and proprietary to the Alaska Northwest Natural Gas Transportation Company. No use or disclosure is authorized except as permitted by the Alaska Northwest Natural Gas Transportation Company.

ALASKAN NORTHWEST NATURAL GAS TRANSPORTATION COMPANY			
ENVIRONMENTAL MASTER GUIDE			
TOPOGRAPHIC SUPPLEMENT			
ALASKA SEGMENT OF THE ALASKA NATURAL GAS TRANSPORTATION SYSTEM	DATE	FLUOR	DATE
RA	Feb 5, 1981	RA	2/6/81
SCALE IN FEET	DRAWING NUMBER	REV	
1" = 5280'	4680-16-30-E-E-021 A	3	



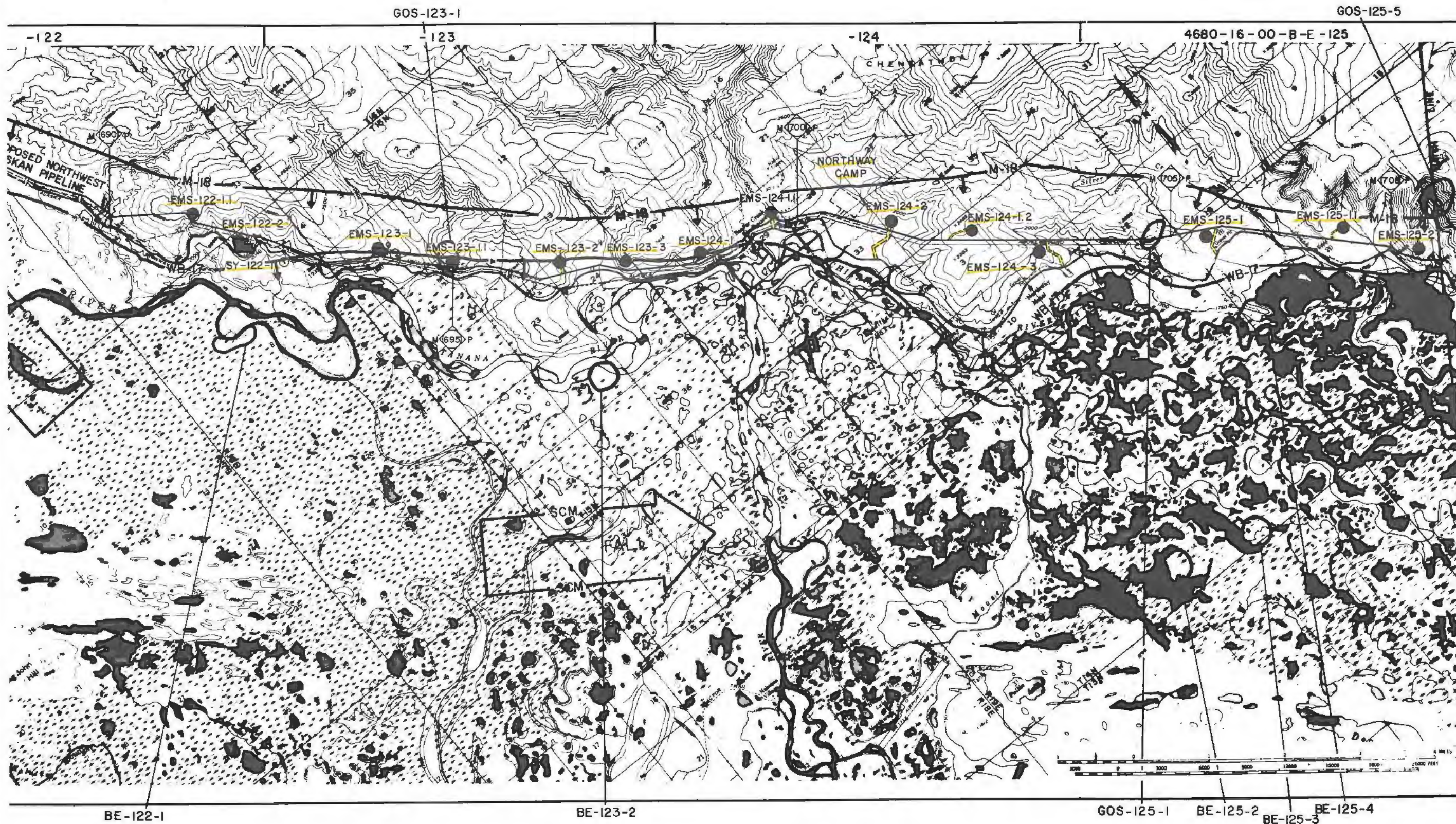

AS — ARCHAEOLOGICAL SITE  
 B — BISON HABITAT  
 BM — BISON MOVEMENT  
 BB — BLACK BEAR  
 BE — BALD EAGLE  
 C — CARIBOU HABITAT  
 CC — CARIBOU CALVING  
 CM — CARIBOU MOVEMENT

DSL — DALL SHEEP HABITAT  
 DSL — DALL SHEEP LAMBING  
 DSM — DALL SHEEP MOVEMENT  
 EH — ENDANGERED SPECIES HABITAT  
 EMS — EXPLORATION MATERIAL SITE  
 GB — GRIZZLY BEAR  
 GE — GOLDEN EAGLE  
 GGO — GREAT GRAY OWL

#### LEGEND

GHO — GREAT HORNED OWL  
 GOS — GOSHAWK  
 GYR — GYRFALCON  
 M — MOOSE HABITAT  
 MC — MOOSE CALVING  
 MM — MOOSE MOVEMENT  
 ML — MINERAL LICK  
 MP — MILE POST

OS — OSPREY  
 RLH — ROUGH-LEGGED HAWK  
 RTH — RED-TAILED HAWK  
 SC — SANDHILL CRANE NESTING  
 SCM — SANDHILL CRANE MIGRATION & RESTING  
 SWD — SOLID WASTE DISPOSAL SITE  
 SY — STORAGE YARD  
 WB — WATERBIRD NESTING  
 WSM — WATERBIRD MIGRATION & RESTING

REV. NO.	DATE	REVISION	BY	DRAWN	APP.
3	11-1-80	NOVEMBER 1980 ROUTE REFINEMENTS	RJP	206	789

**FLUOR**  
 PROJECT MANAGEMENT CONTRACTOR  
 NOTICE  
 This drawing is the property of the Alaskan Northwest Natural Gas Transportation Company and contains information that is deemed to be confidential and proprietary by said Company. It is the policy of said Company to protect such information from disclosure to the public and to other persons. No part of this drawing may be reproduced, stored in a retrieval system, or transmitted in any form or by any means, electronic, mechanical, photocopying, recording, or by any information storage and retrieval system, without the prior written permission of the Alaskan Northwest Natural Gas Transportation Company. No use or disclosure is authorized except as provided by said Company to its Agent, Northwest Alaskan Pipeline Company.

ALASKAN NORTHWEST NATURAL GAS TRANSPORTATION COMPANY			
ENVIRONMENTAL MASTER GUIDE			
TOPOGRAPHIC SUPPLEMENT			
ALASKA SEGMENT OF THE ALASKA NATURAL GAS TRANSPORTATION SYSTEM			
DATE	FLUOR	DATE	REV.
11/5/81	RJP	11/5/81	1
SCALE IN FEET	DRAWING NUMBER	REV.	
1" = 5280'	4680-16-30-E-E-021 B	3	



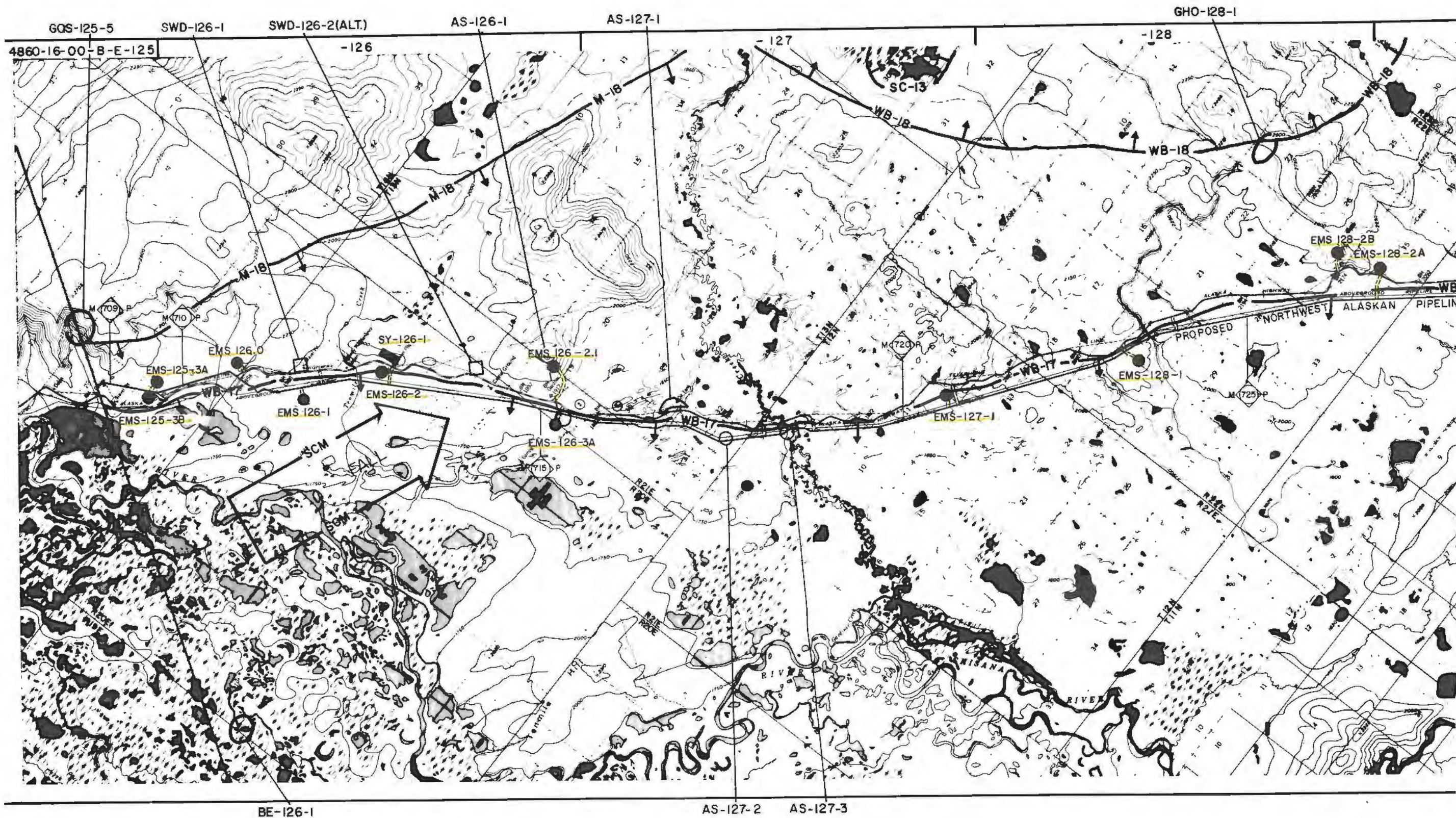

AS — ARCHAEOLOGICAL SITE  
B — BISON HABITAT  
BM — BISON MOVEMENT  
BB — BLACK BEAR  
BE — BALD EAGLE  
C — CARIBOU HABITAT  
CC — CARIBOU CALVING  
CM — CARIBOU MOVEMENT

DS — DALL SHEEP HABITAT  
DSL — DALL SHEEP LAMBING  
DSM — DALL SHEEP MOVEMENT  
EH — ENDANGERED SPECIES HABITAT  
EMS — EXPLORATION MATERIAL SITE  
GB — GRIZZLY BEAR  
GE — GOLDEN EAGLE  
GGO — GREAT GRAY OWL

#### LEGEND

GHO — GREAT HORNED OWL  
GOS — GOSHAWK  
GYR — GYRFALCON  
M — MOOSE HABITAT  
MC — MOOSE CALVING  
MM — MOOSE MOVEMENT  
ML — MINERAL LICK  
MP — MILE POST

OS — OSPREY  
RLH — ROUGH LEGGED HAWK  
RTH — RED TAILED HAWK  
SC — SANDHILL CRANE NESTING  
SCM — SANDHILL CRANE MIGRATION & RESTING  
SY — SOLID WASTE DISPOSAL SITE  
WB — WATERBIRD NESTING  
WBM — WATERBIRD MIGRATION & RESTING

REV. NO.	DATE	REVISION	BY	CHWEN	APP.
3	11-1-80	NOVEMBER 1980 ROUTE REFINEMENTS	641	2-2	734

BY	CHWEN	APP.
641	2-2	734

ALASKAN NORTHWEST NATURAL GAS TRANSPORTATION COMPANY			
ENVIRONMENTAL MASTER GUIDE			
TOPOGRAPHIC SUPPLEMENT			
ALASKA SEGMENT OF THE ALASKA NATURAL GAS TRANSPORTATION SYSTEM			
DATE	DATE	DATE	DATE
11/1/80	11/1/80	11/1/80	11/1/80
SCALE IN FEET	DRAWING NUMBER	REV	
1" = 5280'	4680-16-30-E-E-022A	3	







**CONFIDENTIAL/PROPRIETARY**